



WEXPRO COMPANY

COLORADO (MOFFAT COUNTY)

SEC. 9 TWP. 11N RGE. 97W 6th P.M. (5 WELL)

BW MUSSER #59

ORIGINAL WELLBORE

18 March, 2011

Plan: PROPOSAL #1



Planning Report

Database:	EDM_5000_1_7	Local Co-ordinate Reference:	Well BW MUSSER #59
Company:	WEXPRO COMPANY	TVD Reference:	KB-EST @ 6727.0usft (Original Well Elev)
Project:	COLORADO (MOFFAT COUNTY)	MD Reference:	KB-EST @ 6727.0usft (Original Well Elev)
Site:	SEC. 9 TWP. 11N RGE. 97W 6th P.M. (5 WELL)	North Reference:	True
Well:	BW MUSSER #59	Survey Calculation Method:	Minimum Curvature
Wellbore:	ORIGINAL WELLBORE		
Design:	PROPOSAL #1		

Project	COLORADO (MOFFAT COUNTY)		
Map System:	US State Plane 1983	System Datum:	Mean Sea Level
Geo Datum:	North American Datum 1983		
Map Zone:	Colorado Northern Zone		Using geodetic scale factor

Site		SEC. 9 TWP. 11N RGE. 97W 6th P.M. (5 WELL)			
Site Position:		Northing:	1,595,097.45 usft	Latitude:	40° 56' 0.269 N
From:	Lat/Long	Easting:	2,226,753.44 usft	Longitude:	108° 17' 55.860 W
Position Uncertainty:	0.0 usft	Slot Radius:	13-3/16"	Grid Convergence:	-1.81 °

Well	BW MUSSER #59					
Well Position	+N/-S	16.4 usft	Northing:	1,595,112.96 usft	Latitude:	40° 56' 0.431 N
	+E/-W	27.6 usft	Easting:	2,226,781.58 usft	Longitude:	108° 17' 55.500 W
Position Uncertainty		0.0 usft	Wellhead Elevation:	usft	Ground Level:	6,699.0 usft

Wellbore	ORIGINAL WELLBORE				
Magnetics	Model Name	Sample Date	Declination (°)	Dip Angle (°)	Field Strength (nT)
	IGRF2010	18/03/2011	10.71	66.86	53,001

Design	PROPOSAL #1			
---------------	-------------	--	--	--

Audit Notes:				
Version:	Phase:	PROTOTYPE	Tie On Depth:	0.0

Vertical Section:	Depth From (TVD) (usft)	+N/-S (usft)	+E/-W (usft)	Direction (°)
	0.0	0.0	0.0	22.88

Plan Sections											
MD (usft)	Inc (°)	Azi (°)	Vertical Depth	SS (usft)	+N/-S (usft)	+E/-W (usft)	Dogleg Rate (°/100usft)	Build Rate (°/100usft)	Turn Rate (°/100usft)	TFO (°)	Target
0.0	0.00	0.00	0.0	-6,727.0	0.0	0.0	0.00	0.00	0.00	0.00	
750.0	0.00	0.00	750.0	-5,977.0	0.0	0.0	0.00	0.00	0.00	0.00	
1,481.1	14.62	22.88	1,473.2	-5,253.8	85.5	36.1	2.00	2.00	0.00	22.88	
4,747.0	14.62	22.88	4,633.3	-2,093.7	845.1	356.6	0.00	0.00	0.00	0.00	
5,121.8	9.00	22.88	5,000.0	-1,727.0	915.7	386.4	1.50	-1.50	0.00	180.00	10ft WITHIN BW MI
6,921.8	0.00	0.00	6,792.6	65.6	1,045.7	441.3	0.50	-0.50	0.00	180.00	
9,308.2	0.00	0.00	9,179.0	2,452.0	1,045.7	441.3	0.00	0.00	0.00	0.00	

Planning Report

Database:	EDM_5000_1_7	Local Co-ordinate Reference:	Well BW MUSSER #59
Company:	WEXPRO COMPANY	TVD Reference:	KB-EST @ 6727.0usft (Original Well Elev)
Project:	COLORADO (MOFFAT COUNTY)	MD Reference:	KB-EST @ 6727.0usft (Original Well Elev)
Site:	SEC. 9 TWP. 11N RGE. 97W 6th P.M. (5 WELL)	North Reference:	True
Well:	BW MUSSER #59	Survey Calculation Method:	Minimum Curvature
Wellbore:	ORIGINAL WELLBORE		
Design:	PROPOSAL #1		

Planned Survey

MD (usft)	Inc (°)	Azi (°)	TVD (usft)	SS (usft)	+N/-S (usft)	+E/-W (usft)	Vertical Section (usft)	Dogleg Rate (°/100usft)	Build Rate (°/100usft)	Turn Rate (°/100usft)
0.0	0.00	0.00	0.0	6,727.00	0.0	0.0	0.0	0.00	0.00	0.00
100.0	0.00	0.00	100.0	6,627.00	0.0	0.0	0.0	0.00	0.00	0.00
200.0	0.00	0.00	200.0	6,527.00	0.0	0.0	0.0	0.00	0.00	0.00
300.0	0.00	0.00	300.0	6,427.00	0.0	0.0	0.0	0.00	0.00	0.00
400.0	0.00	0.00	400.0	6,327.00	0.0	0.0	0.0	0.00	0.00	0.00
500.0	0.00	0.00	500.0	6,227.00	0.0	0.0	0.0	0.00	0.00	0.00
600.0	0.00	0.00	600.0	6,127.00	0.0	0.0	0.0	0.00	0.00	0.00
700.0	0.00	0.00	700.0	6,027.00	0.0	0.0	0.0	0.00	0.00	0.00
KOP (2°/100ft BUR)										
750.0	0.00	0.00	750.0	5,977.00	0.0	0.0	0.0	0.00	0.00	0.00
800.0	1.00	22.88	800.0	5,927.00	0.4	0.2	0.4	2.00	2.00	0.00
900.0	3.00	22.88	899.9	5,827.07	3.6	1.5	3.9	2.00	2.00	0.00
1,000.0	5.00	22.88	999.7	5,727.32	10.0	4.2	10.9	2.00	2.00	0.00
1,100.0	7.00	22.88	1,099.1	5,627.87	19.7	8.3	21.4	2.00	2.00	0.00
1,200.0	9.00	22.88	1,198.2	5,528.85	32.5	13.7	35.3	2.00	2.00	0.00
1,300.0	11.00	22.88	1,296.6	5,430.37	48.5	20.5	52.6	2.00	2.00	0.00
1,400.0	13.00	22.88	1,394.4	5,332.56	67.6	28.5	73.4	2.00	2.00	0.00
END OF BUILD TO 14.62° INC										
1,481.1	14.62	22.88	1,473.2	5,253.82	85.5	36.1	92.8	2.00	2.00	0.00
1,500.0	14.62	22.88	1,491.5	5,235.52	89.9	37.9	97.6	0.00	0.00	0.00
9 5/8" SURFACE CASING										
1,508.8	14.62	22.88	1,500.0	5,227.00	91.9	38.8	99.8	0.00	0.00	0.00
1,600.0	14.62	22.88	1,588.2	5,138.76	113.1	47.7	122.8	0.00	0.00	0.00
1,700.0	14.62	22.88	1,685.0	5,042.00	136.4	57.6	148.0	0.00	0.00	0.00
1,800.0	14.62	22.88	1,781.8	4,945.24	159.7	67.4	173.3	0.00	0.00	0.00
1,900.0	14.62	22.88	1,878.5	4,848.48	182.9	77.2	198.5	0.00	0.00	0.00
2,000.0	14.62	22.88	1,975.3	4,751.72	206.2	87.0	223.8	0.00	0.00	0.00
2,100.0	14.62	22.88	2,072.0	4,654.95	229.4	96.8	249.0	0.00	0.00	0.00
2,200.0	14.62	22.88	2,168.8	4,558.19	252.7	106.6	274.3	0.00	0.00	0.00
2,300.0	14.62	22.88	2,265.6	4,461.43	275.9	116.4	299.5	0.00	0.00	0.00
2,400.0	14.62	22.88	2,362.3	4,364.67	299.2	126.3	324.8	0.00	0.00	0.00
2,500.0	14.62	22.88	2,459.1	4,267.91	322.5	136.1	350.0	0.00	0.00	0.00
2,600.0	14.62	22.88	2,555.9	4,171.15	345.7	145.9	375.2	0.00	0.00	0.00
2,700.0	14.62	22.88	2,652.6	4,074.39	369.0	155.7	400.5	0.00	0.00	0.00
2,800.0	14.62	22.88	2,749.4	3,977.63	392.2	165.5	425.7	0.00	0.00	0.00
2,900.0	14.62	22.88	2,846.1	3,880.86	415.5	175.3	451.0	0.00	0.00	0.00
3,000.0	14.62	22.88	2,942.9	3,784.10	438.7	185.2	476.2	0.00	0.00	0.00
3,100.0	14.62	22.88	3,039.7	3,687.34	462.0	195.0	501.5	0.00	0.00	0.00
3,200.0	14.62	22.88	3,136.4	3,590.58	485.3	204.8	526.7	0.00	0.00	0.00
3,300.0	14.62	22.88	3,233.2	3,493.82	508.5	214.6	551.9	0.00	0.00	0.00
3,400.0	14.62	22.88	3,329.9	3,397.06	531.8	224.4	577.2	0.00	0.00	0.00
3,500.0	14.62	22.88	3,426.7	3,300.30	555.0	234.2	602.4	0.00	0.00	0.00
3,600.0	14.62	22.88	3,523.5	3,203.54	578.3	244.0	627.7	0.00	0.00	0.00
3,700.0	14.62	22.88	3,620.2	3,106.77	601.5	253.9	652.9	0.00	0.00	0.00
3,800.0	14.62	22.88	3,717.0	3,010.01	624.8	263.7	678.2	0.00	0.00	0.00
3,900.0	14.62	22.88	3,813.7	2,913.25	648.1	273.5	703.4	0.00	0.00	0.00
4,000.0	14.62	22.88	3,910.5	2,816.49	671.3	283.3	728.7	0.00	0.00	0.00
4,100.0	14.62	22.88	4,007.3	2,719.73	694.6	293.1	753.9	0.00	0.00	0.00
4,200.0	14.62	22.88	4,104.0	2,622.97	717.8	302.9	779.1	0.00	0.00	0.00
4,300.0	14.62	22.88	4,200.8	2,526.21	741.1	312.7	804.4	0.00	0.00	0.00
4,400.0	14.62	22.88	4,297.6	2,429.44	764.4	322.6	829.6	0.00	0.00	0.00
4,500.0	14.62	22.88	4,394.3	2,332.68	787.6	332.4	854.9	0.00	0.00	0.00

A-4-G SD

Planning Report

Database:	EDM_5000_1_7	Local Co-ordinate Reference:	Well BW MUSSER #59
Company:	WEXPRO COMPANY	TVD Reference:	KB-EST @ 6727.0usft (Original Well Elev)
Project:	COLORADO (MOFFAT COUNTY)	MD Reference:	KB-EST @ 6727.0usft (Original Well Elev)
Site:	SEC. 9 TWP. 11N RGE. 97W 6th P.M. (5 WELL)	North Reference:	True
Well:	BW MUSSER #59	Survey Calculation Method:	Minimum Curvature
Wellbore:	ORIGINAL WELLBORE		
Design:	PROPOSAL #1		

Planned Survey

MD (usft)	Inc (°)	Azi (°)	TVD (usft)	SS (usft)	+N/-S (usft)	+E/-W (usft)	Vertical Section (usft)	Dogleg Rate (°/100usft)	Build Rate (°/100usft)	Turn Rate (°/100usft)
4,576.1	14.62	22.88	4,468.0	2,259.00	805.3	339.9	874.1	0.00	0.00	0.00
4,600.0	14.62	22.88	4,491.1	2,235.92	810.9	342.2	880.1	0.00	0.00	0.00
4,700.0	14.62	22.88	4,587.8	2,139.16	834.1	352.0	905.4	0.00	0.00	0.00
END OF TANGENT										
4,747.0	14.62	22.88	4,633.3	2,093.71	845.1	356.6	917.2	0.00	0.00	0.00
4,800.0	13.83	22.88	4,684.7	2,042.31	857.1	361.7	930.2	1.50	-1.50	0.00
(BIG WATER SD)										
4,878.4	12.65	22.88	4,761.0	1,966.00	873.6	368.7	948.2	1.50	-1.50	0.00
4,900.0	12.33	22.88	4,782.1	1,944.90	877.9	370.5	952.9	1.50	-1.50	0.00
5,000.0	10.83	22.88	4,880.1	1,846.94	896.4	378.3	972.9	1.50	-1.50	0.00
5,100.0	9.33	22.88	4,978.5	1,748.49	912.5	385.1	990.4	1.50	-1.50	0.00
END OF DROP TO 9° INC - 10ft WITHIN TGT										
5,121.8	9.00	22.88	5,000.0	1,727.00	915.7	386.4	993.9	1.50	-1.50	0.00
A-4-H SD										
5,194.6	8.64	22.88	5,072.0	1,655.00	926.0	390.8	1,005.1	0.50	-0.50	0.00
5,200.0	8.61	22.88	5,077.3	1,649.69	926.7	391.1	1,005.9	0.50	-0.50	0.00
5,300.0	8.11	22.88	5,176.3	1,550.75	940.1	396.7	1,020.4	0.50	-0.50	0.00
5,400.0	7.61	22.88	5,275.3	1,451.69	952.7	402.1	1,034.1	0.50	-0.50	0.00
FORT UNION FORMATION										
5,446.1	7.38	22.88	5,321.0	1,406.00	958.3	404.4	1,040.1	0.50	-0.50	0.00
5,500.0	7.11	22.88	5,374.5	1,352.51	964.5	407.0	1,046.9	0.50	-0.50	0.00
5,600.0	6.61	22.88	5,473.8	1,253.23	975.5	411.7	1,058.8	0.50	-0.50	0.00
5,700.0	6.11	22.88	5,573.2	1,153.84	985.7	416.0	1,069.9	0.50	-0.50	0.00
5,800.0	5.61	22.88	5,672.6	1,054.37	995.1	420.0	1,080.1	0.50	-0.50	0.00
5,900.0	5.11	22.88	5,772.2	954.80	1,003.7	423.6	1,089.5	0.50	-0.50	0.00
6,000.0	4.61	22.88	5,871.8	855.16	1,011.5	426.9	1,097.9	0.50	-0.50	0.00
6,100.0	4.11	22.88	5,971.5	755.45	1,018.5	429.8	1,105.5	0.50	-0.50	0.00
6,200.0	3.61	22.88	6,071.3	655.68	1,024.7	432.4	1,112.3	0.50	-0.50	0.00
L.F.U. ALLEN 8A										
6,253.8	3.34	22.88	6,125.0	602.00	1,027.7	433.7	1,115.5	0.50	-0.50	0.00
L.F.U. ALLEN 8B										
6,287.8	3.17	22.88	6,159.0	568.00	1,029.5	434.5	1,117.5	0.50	-0.50	0.00
6,300.0	3.11	22.88	6,171.1	555.85	1,030.1	434.7	1,118.1	0.50	-0.50	0.00
6,400.0	2.61	22.88	6,271.0	455.98	1,034.7	436.7	1,123.1	0.50	-0.50	0.00
L.F.U. ALLEN 8E										
6,452.0	2.35	22.88	6,323.0	404.00	1,036.8	437.5	1,125.4	0.50	-0.50	0.00
6,500.0	2.11	22.88	6,370.9	356.06	1,038.5	438.3	1,127.2	0.50	-0.50	0.00
L.F.U. ALLEN 8E1										
6,524.1	1.99	22.88	6,395.0	332.00	1,039.3	438.6	1,128.1	0.50	-0.50	0.00
L.F.U. ALLEN 8F										
6,563.1	1.79	22.88	6,434.0	293.00	1,040.5	439.1	1,129.4	0.50	-0.50	0.00
6,600.0	1.61	22.88	6,470.9	256.12	1,041.5	439.5	1,130.5	0.50	-0.50	0.00
L.F.U. ALLEN 8G										
6,611.1	1.55	22.88	6,482.0	245.00	1,041.8	439.6	1,130.8	0.50	-0.50	0.00
L.F.U. ALLEN 8H										
6,682.1	1.20	22.88	6,553.0	174.00	1,043.4	440.3	1,132.5	0.50	-0.50	0.00
6,700.0	1.11	22.88	6,570.9	156.14	1,043.7	440.4	1,132.8	0.50	-0.50	0.00
6,800.0	0.61	22.88	6,670.8	56.16	1,045.1	441.0	1,134.3	0.50	-0.50	0.00
L.F.U. ALLEN 9A										
6,835.2	0.43	22.88	6,706.0	21.00	1,045.4	441.2	1,134.7	0.50	-0.50	0.00
L.F.U. ALLEN 9B										

Planning Report

Database:	EDM_5000_1.7	Local Co-ordinate Reference:	Well BW MUSSER #59
Company:	WEXPRO COMPANY	TVD Reference:	KB-EST @ 6727.0usft (Original Well Elev)
Project:	COLORADO (MOFFAT COUNTY)	MD Reference:	KB-EST @ 6727.0usft (Original Well Elev)
Site:	SEC. 9 TWP. 11N RGE. 97W 6th P.M. (5 WELL)	North Reference:	True
Well:	BW MUSSER #59	Survey Calculation Method:	Minimum Curvature
Wellbore:	ORIGINAL WELLBORE		
Design:	PROPOSAL #1		

Planned Survey

MD (usft)	Inc (°)	Azi (°)	TVD (usft)	SS (usft)	+N/-S (usft)	+E/-W (usft)	Vertical Section (usft)	Dogleg Rate (°/100usft)	Build Rate (°/100usft)	Turn Rate (°/100usft)
6,883.2	0.19	22.88	6,754.0	-27.00	1,045.6	441.3	1,134.9	0.50	-0.50	0.00
6,900.0	0.11	22.88	6,770.8	-43.84	1,045.7	441.3	1,135.0	0.50	-0.50	0.00
END OF DROP TO VERTICAL										
6,921.8	0.00	0.00	6,792.6	-65.61	1,045.7	441.3	1,135.0	0.50	-0.50	0.00
L.F.U. ALLEN 9C										
6,976.2	0.00	0.00	6,847.0	-120.00	1,045.7	441.3	1,135.0	0.00	0.00	0.00
7,000.0	0.00	0.00	6,870.8	-143.84	1,045.7	441.3	1,135.0	0.00	0.00	0.00
7,100.0	0.00	0.00	6,970.8	-243.84	1,045.7	441.3	1,135.0	0.00	0.00	0.00
L.F.U. ALLEN 11										
7,106.2	0.00	0.00	6,977.0	-250.00	1,045.7	441.3	1,135.0	0.00	0.00	0.00
7,200.0	0.00	0.00	7,070.8	-343.84	1,045.7	441.3	1,135.0	0.00	0.00	0.00
L.F.U. ALLEN 11A										
7,274.2	0.00	0.00	7,145.0	-418.00	1,045.7	441.3	1,135.0	0.00	0.00	0.00
7,300.0	0.00	0.00	7,170.8	-443.84	1,045.7	441.3	1,135.0	0.00	0.00	0.00
7,400.0	0.00	0.00	7,270.8	-543.84	1,045.7	441.3	1,135.0	0.00	0.00	0.00
L.F.U. ALLEN 11B										
7,416.2	0.00	0.00	7,287.0	-560.00	1,045.7	441.3	1,135.0	0.00	0.00	0.00
7,500.0	0.00	0.00	7,370.8	-643.84	1,045.7	441.3	1,135.0	0.00	0.00	0.00
L.F.U. ALLEN 11C										
7,567.2	0.00	0.00	7,438.0	-711.00	1,045.7	441.3	1,135.0	0.00	0.00	0.00
7,600.0	0.00	0.00	7,470.8	-743.84	1,045.7	441.3	1,135.0	0.00	0.00	0.00
7,700.0	0.00	0.00	7,570.8	-843.84	1,045.7	441.3	1,135.0	0.00	0.00	0.00
L.F.U. 4600										
7,760.2	0.00	0.00	7,631.0	-904.00	1,045.7	441.3	1,135.0	0.00	0.00	0.00
7,800.0	0.00	0.00	7,670.8	-943.84	1,045.7	441.3	1,135.0	0.00	0.00	0.00
7,900.0	0.00	0.00	7,770.8	-1,043.84	1,045.7	441.3	1,135.0	0.00	0.00	0.00
L.F.U. ALLEN 10A										
7,961.2	0.00	0.00	7,832.0	-1,105.00	1,045.7	441.3	1,135.0	0.00	0.00	0.00
8,000.0	0.00	0.00	7,870.8	-1,143.84	1,045.7	441.3	1,135.0	0.00	0.00	0.00
L.F.U. ALLEN 10B										
8,067.2	0.00	0.00	7,938.0	-1,211.00	1,045.7	441.3	1,135.0	0.00	0.00	0.00
8,100.0	0.00	0.00	7,970.8	-1,243.84	1,045.7	441.3	1,135.0	0.00	0.00	0.00
L.F.U. ALLEN 10C										
8,111.2	0.00	0.00	7,982.0	-1,255.00	1,045.7	441.3	1,135.0	0.00	0.00	0.00
8,200.0	0.00	0.00	8,070.8	-1,343.84	1,045.7	441.3	1,135.0	0.00	0.00	0.00
L.F.U. ALLEN 6										
8,201.2	0.00	0.00	8,072.0	-1,345.00	1,045.7	441.3	1,135.0	0.00	0.00	0.00
L.F.U. ALLEN 6A										
8,254.2	0.00	0.00	8,125.0	-1,398.00	1,045.7	441.3	1,135.0	0.00	0.00	0.00
8,300.0	0.00	0.00	8,170.8	-1,443.84	1,045.7	441.3	1,135.0	0.00	0.00	0.00
L.F.U. ALLEN 6B										
8,313.2	0.00	0.00	8,184.0	-1,457.00	1,045.7	441.3	1,135.0	0.00	0.00	0.00
L.F.U. ALLEN 6C										
8,381.2	0.00	0.00	8,252.0	-1,525.00	1,045.7	441.3	1,135.0	0.00	0.00	0.00
8,400.0	0.00	0.00	8,270.8	-1,543.84	1,045.7	441.3	1,135.0	0.00	0.00	0.00
L.F.U. ALLEN 6D										
8,463.2	0.00	0.00	8,334.0	-1,607.00	1,045.7	441.3	1,135.0	0.00	0.00	0.00
L.F.U. ALLEN 6E										
8,494.2	0.00	0.00	8,365.0	-1,638.00	1,045.7	441.3	1,135.0	0.00	0.00	0.00
8,500.0	0.00	0.00	8,370.8	-1,643.84	1,045.7	441.3	1,135.0	0.00	0.00	0.00
8,600.0	0.00	0.00	8,470.8	-1,743.84	1,045.7	441.3	1,135.0	0.00	0.00	0.00

Planning Report

Database:	EDM_5000_1_7	Local Co-ordinate Reference:	Well BW MUSSER #59
Company:	WEXPRO COMPANY	TVD Reference:	KB-EST @ 6727.0usft (Original Well Elev)
Project:	COLORADO (MOFFAT COUNTY)	MD Reference:	KB-EST @ 6727.0usft (Original Well Elev)
Site:	SEC. 9 TWP. 11N RGE. 97W 6th P.M. (5 WELL)	North Reference:	True
Well:	BW MUSSER #59	Survey Calculation Method:	Minimum Curvature
Wellbore:	ORIGINAL WELLBORE		
Design:	PROPOSAL #1		

Planned Survey

MD (usft)	Inc (°)	Azi (°)	TVD (usft)	SS (usft)	+N/-S (usft)	+E/-W (usft)	Vertical Section (usft)	Dogleg Rate (°/100usft)	Build Rate (°/100usft)	Turn Rate (°/100usft)
8,700.0	0.00	0.00	8,570.8	-1,843.84	1,045.7	441.3	1,135.0	0.00	0.00	0.00
L.F.U. ALLEN 6G										
8,732.2	0.00	0.00	8,603.0	-1,876.00	1,045.7	441.3	1,135.0	0.00	0.00	0.00
8,800.0	0.00	0.00	8,670.8	-1,943.84	1,045.7	441.3	1,135.0	0.00	0.00	0.00
L.F.U. ALLEN 6H										
8,806.2	0.00	0.00	8,677.0	-1,950.00	1,045.7	441.3	1,135.0	0.00	0.00	0.00
8,900.0	0.00	0.00	8,770.8	-2,043.84	1,045.7	441.3	1,135.0	0.00	0.00	0.00
L.F.U. ALLEN 6K										
8,958.2	0.00	0.00	8,829.0	-2,102.00	1,045.7	441.3	1,135.0	0.00	0.00	0.00
9,000.0	0.00	0.00	8,870.8	-2,143.84	1,045.7	441.3	1,135.0	0.00	0.00	0.00
9,100.0	0.00	0.00	8,970.8	-2,243.84	1,045.7	441.3	1,135.0	0.00	0.00	0.00
9,200.0	0.00	0.00	9,070.8	-2,343.84	1,045.7	441.3	1,135.0	0.00	0.00	0.00
9,300.0	0.00	0.00	9,170.8	-2,443.84	1,045.7	441.3	1,135.0	0.00	0.00	0.00
PROPOSED TD - MUSSER #59										
9,308.2	0.00	0.00	9,179.0	-2,452.00	1,045.7	441.3	1,135.0	0.00	0.00	0.00

Planning Report

Database:	EDM_5000_1.7	Local Co-ordinate Reference:	Well BW MUSSER #59
Company:	WEXPRO COMPANY	TVD Reference:	KB-EST @ 6727.0usft (Original Well Elev)
Project:	COLORADO (MOFFAT COUNTY)	MD Reference:	KB-EST @ 6727.0usft (Original Well Elev)
Site:	SEC. 9 TWP. 11N RGE. 97W 6th P.M. (5 WELL)	North Reference:	True
Well:	BW MUSSER #59	Survey Calculation Method:	Minimum Curvature
Wellbore:	ORIGINAL WELLBORE		
Design:	PROPOSAL #1		

Formations

MD (usft)	TVD (usft)	Name	Lithology	Dip (°)	Dip Direction (°)
4,576.1	4,468.0	A-4-G SD			
4,878.4	4,761.0	(BIG WATER SD)			
5,194.6	5,072.0	A-4-H SD			
5,446.1	5,321.0	FORT UNION FORMATION			
6,253.8	6,125.0	L.F.U. ALLEN 8A			
6,287.8	6,159.0	L.F.U. ALLEN 8B			
6,452.0	6,323.0	L.F.U. ALLEN 8E			
6,524.1	6,395.0	L.F.U. ALLEN 8E1			
6,563.1	6,434.0	L.F.U. ALLEN 8F			
6,611.1	6,482.0	L.F.U. ALLEN 8G			
6,682.1	6,553.0	L.F.U. ALLEN 8H			
6,835.2	6,706.0	L.F.U. ALLEN 9A			
6,883.2	6,754.0	L.F.U. ALLEN 9B			
6,976.2	6,847.0	L.F.U. ALLEN 9C			
7,106.2	6,977.0	L.F.U. ALLEN 11			
7,274.2	7,145.0	L.F.U. ALLEN 11A			
7,416.2	7,287.0	L.F.U. ALLEN 11B			
7,567.2	7,438.0	L.F.U. ALLEN 11C			
7,760.2	7,631.0	L.F.U. 4600			
7,961.2	7,832.0	L.F.U. ALLEN 10A			
8,067.2	7,938.0	L.F.U. ALLEN 10B			
8,111.2	7,982.0	L.F.U. ALLEN 10C			
8,201.2	8,072.0	L.F.U. ALLEN 6			
8,254.2	8,125.0	L.F.U. ALLEN 6A			
8,313.2	8,184.0	L.F.U. ALLEN 6B			
8,381.2	8,252.0	L.F.U. ALLEN 6C			
8,463.2	8,334.0	L.F.U. ALLEN 6D			
8,494.2	8,365.0	L.F.U. ALLEN 6E			
8,732.2	8,603.0	L.F.U. ALLEN 6G			
8,806.2	8,677.0	L.F.U. ALLEN 6H			
8,958.2	8,829.0	L.F.U. ALLEN 6K			

Plan Annotations

MD (usft)	TVD (usft)	Local Coordinates		Comment
		+N/-S (usft)	+E/-W (usft)	
750.0	750.0	0.0	0.0	KOP (2°/100ft BUR)
1,481.1	1,473.2	85.5	36.1	END OF BUILD TO 14.62° INC
1,508.8	1,500.0	91.9	38.8	9 5/8" SURFACE CASING
4,747.0	4,633.3	845.1	356.6	END OF TANGENT
5,121.8	5,000.0	915.7	386.4	END OF DROP TO 9° INC - 10ft WITHIN TGT
6,921.8	6,792.6	1,045.7	441.3	END OF DROP TO VERTICAL
9,308.2	9,179.0	1,045.7	441.3	PROPOSED TD - MUSSER #59

Project: COLORADO (MOFFAT COUNTY)
Site: SEC. 9 TWP. 11N RGE. 97W 6th P.M. (5 WELL)
Well: B.W. MUSSER #59
Wellbore: ORIGINAL WELLBORE
Design: PROPOSAL #1

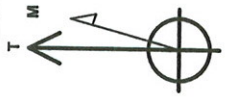
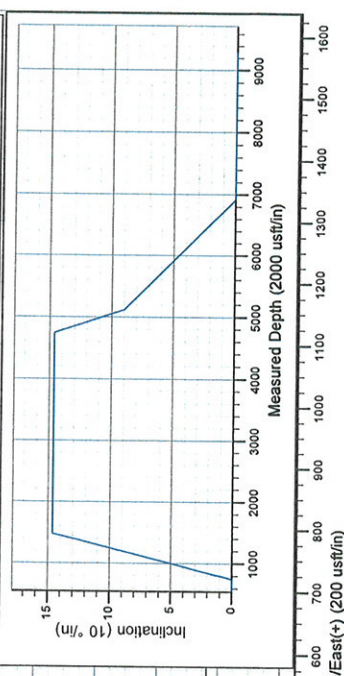
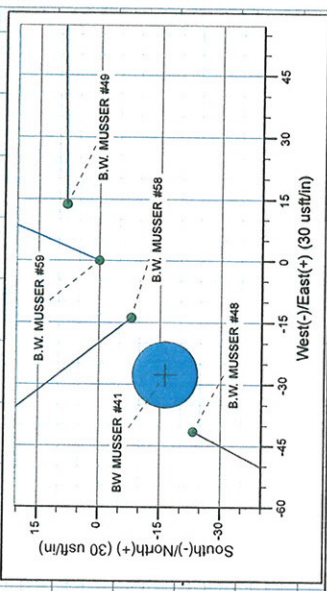
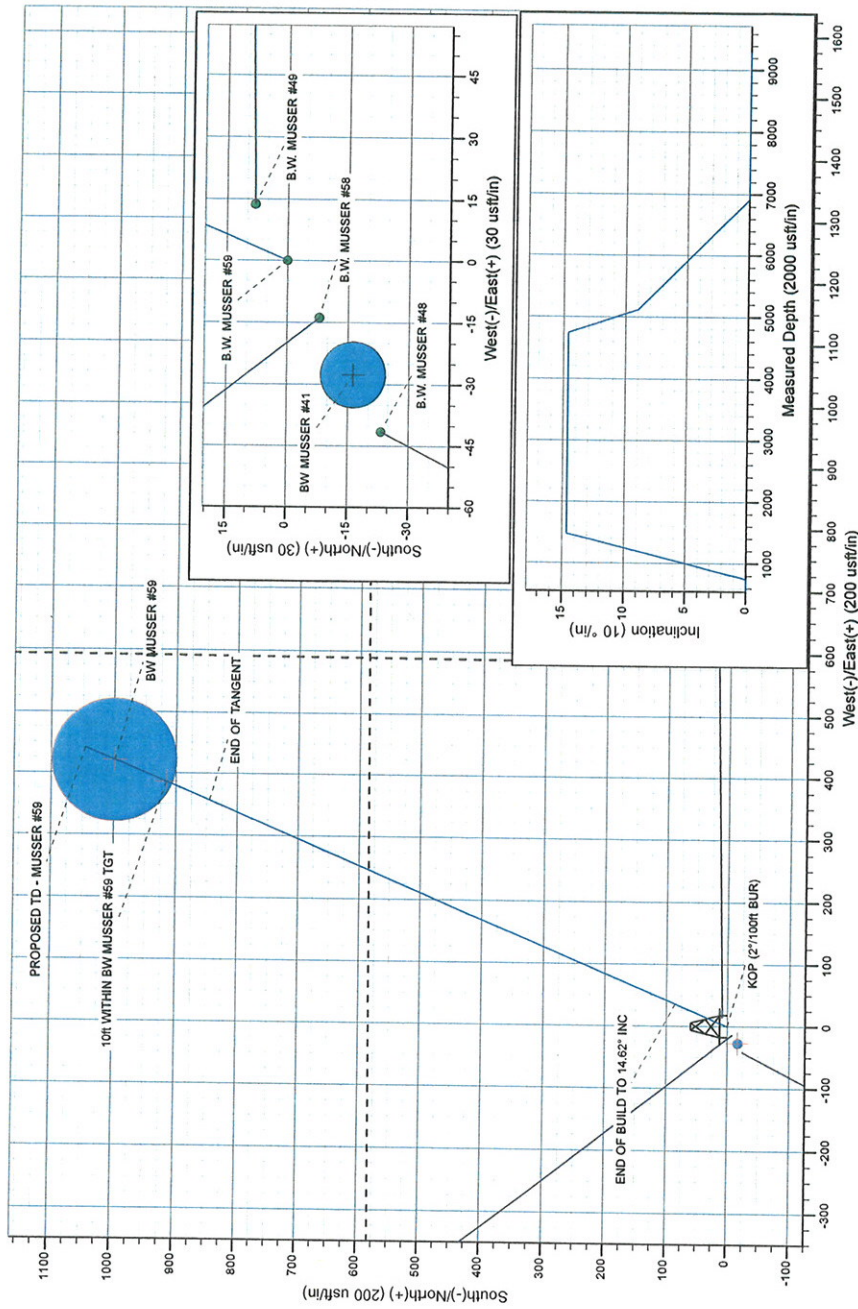

Azimuths to True North
 Magnetic North: 10.71°
 Magnetic Field
 Strength: 53000.7snT
 Dip Angle: 66.86°
 Date: 18/03/2011
 Model: IGRF2010

ANNOTATIONS

TVD	MD	Inc	Azi	+N/-S	+E/-W	VSect	Annotation
1473.2	750.0	0.00	0.00	0.0	0.0	0.0	KOP (2"/100ft BUR)
1500.0	1481.1	14.62	22.88	85.5	36.1	92.8	END OF BUILD TO 14.62° INC
4633.3	1508.8	14.62	22.88	91.9	38.8	99.8	9 5/8" SURFACE CASING
5000.0	4747.0	14.62	22.88	845.1	356.6	917.2	END OF TANGENT
5000.0	5121.8	9.00	22.88	915.7	386.4	993.9	EOD TO 9" INC - 10ft WITHIN TGT
6792.6	6921.8	0.00	0.00	1045.7	441.3	1135.0	END OF DROP TO VERTICAL
9179.0	9308.2	0.00	0.00	1045.7	441.3	1135.0	PROPOSED TD - MUSSER #59

