

APPROXIMATE DISTURBANCE AREA: 4.5 ACRES±
 1.1% GRADE ON AN EASTERLY SLOPE
 UNGRADED ELEVATION: 5457.6'
 FINISHED ELEVATION: 5457.1'

2A ATTACHMENT
 8A

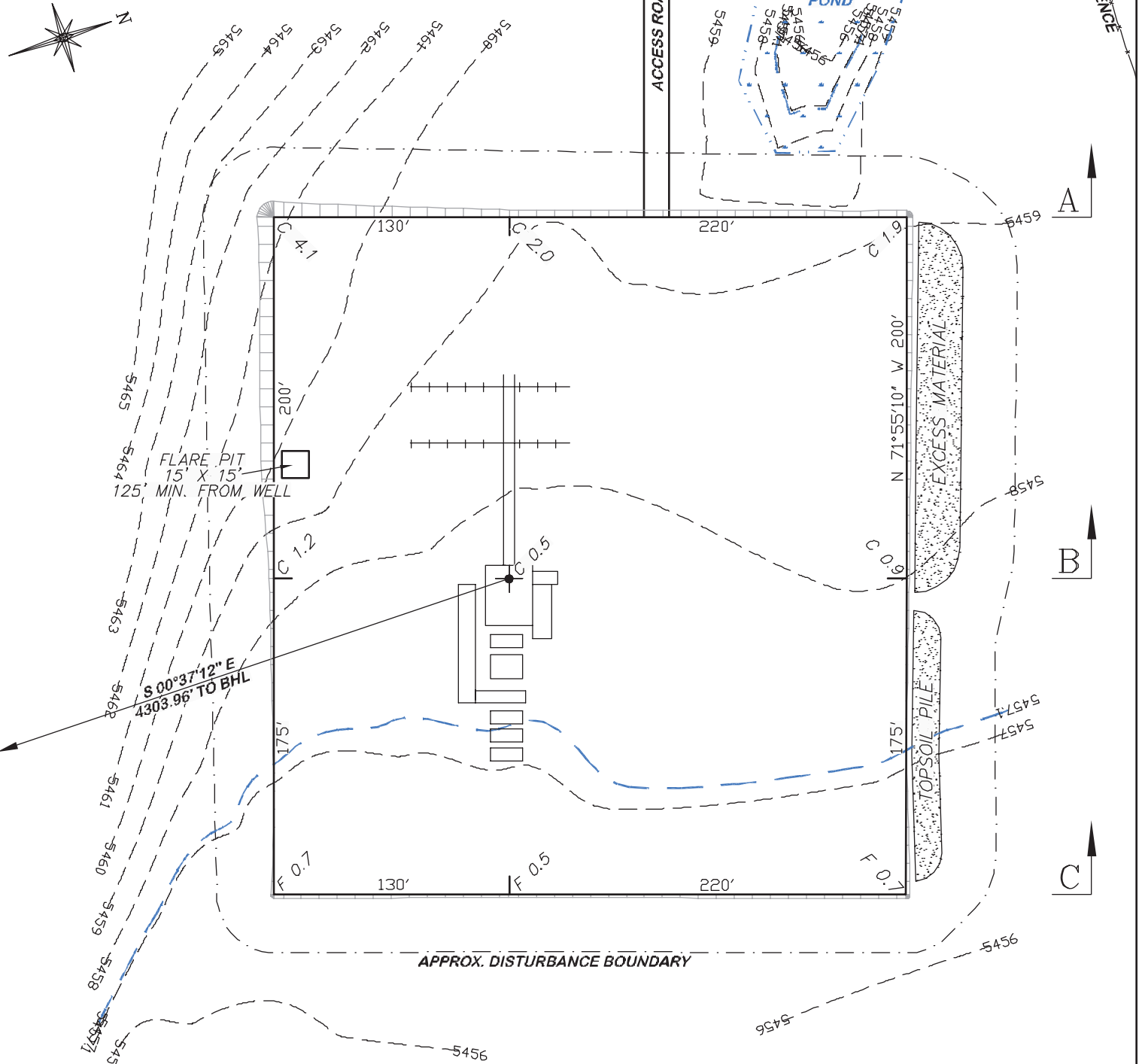

**BEFORE DIGGING
 CALL FOR
 UTILITY LINE LOCATION**

NOTE: THE EARTH QUANTITIES ON
 THIS DRAWING ARE ESTIMATED
 AND THE USE OF THIS IS AT THE
 RESPONSIBILITY OF THE USER.

REFERENCE AREA

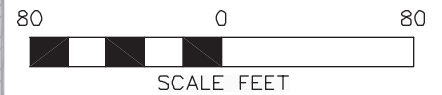

DRG RIFFIN & ASSOCIATES, INC.
 1414 ELK ST., ROCK SPRINGS, WY 82901
 (307) 362-5028

CONSTRUCTION LAYOUT DRAWING 1 OF 3

CHESAPEAKE ENERGY, LLC.
STATE 16-10-66 1H
SECTION 16, T10N, R66W

ESTIMATED EARTHWORK

ITEM	CUT	FILL	TOPSOIL	EXCESS
PAD	5190 CY	250 CY	2430 CY	2510 CY
PIT	0 CY			0 CY
TOTALS	5190 CY	250 CY	2430 CY	2510 CY

DRAWN: 4/20/11 - MMM

SCALE: 1" = 80'

REVISED: NA

DRG JOB No. 18537

EXHIBIT 2

APPROXIMATE DISTURBANCE AREA: 4.5 ACRES±
 1.1% GRADE ON AN EASTERLY SLOPE
 UNGRADED ELEVATION: 5457.6'
 FINISHED ELEVATION: 5457.1'

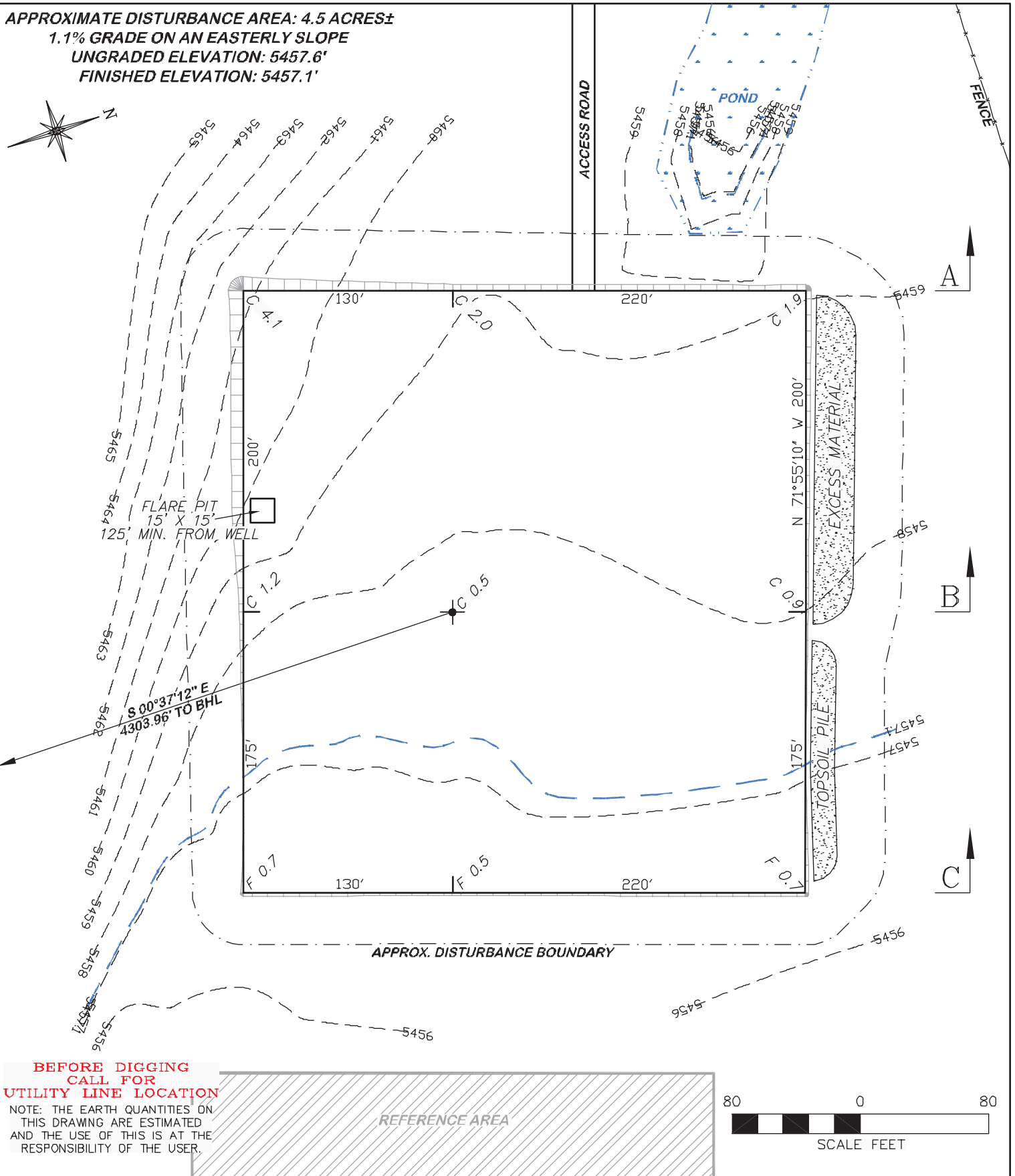

**BEFORE DIGGING
 CALL FOR
 UTILITY LINE LOCATION**

NOTE: THE EARTH QUANTITIES ON
 THIS DRAWING ARE ESTIMATED
 AND THE USE OF THIS IS AT THE
 RESPONSIBILITY OF THE USER.

REFERENCE AREA

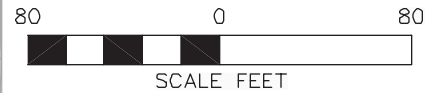

(307) 362-6028

DRG RIFFIN & ASSOCIATES, INC.
 1414 ELK ST., ROCK SPRINGS, WY 82901

DRAWN: 4/20/11 - MMM

SCALE: 1" = 80'

REVISED: NA

DRG JOB No. 18537

EXHIBIT 2A

CONSTRUCTION LAYOUT DRAWING 2 OF 3

CHESAPEAKE ENERGY, LLC.
STATE 16-10-66 1H
SECTION 16, T10N, R66W

UNGRADED ELEVATION: 5457.6'
 FINISHED ELEVATION: 5457.1'