

**EnCana Oil & Gas (USA) Inc.**

**PL1NW Well Pad**

**Section 1, T10S, R96W, 6th P.M.**

**Mesa County, Colorado**



906 Main Street  
Evanston, Wyoming 82930  
Phone No. (307) 789-4545

DATE: May 11, 2009

SCALE: 1:100,000'

PROJECT NO.: 09-04-06

**—LEGEND—**

— Existing Road

**Topo  
"A"**

**SHEET  
8  
OF 10**



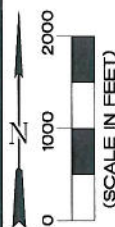
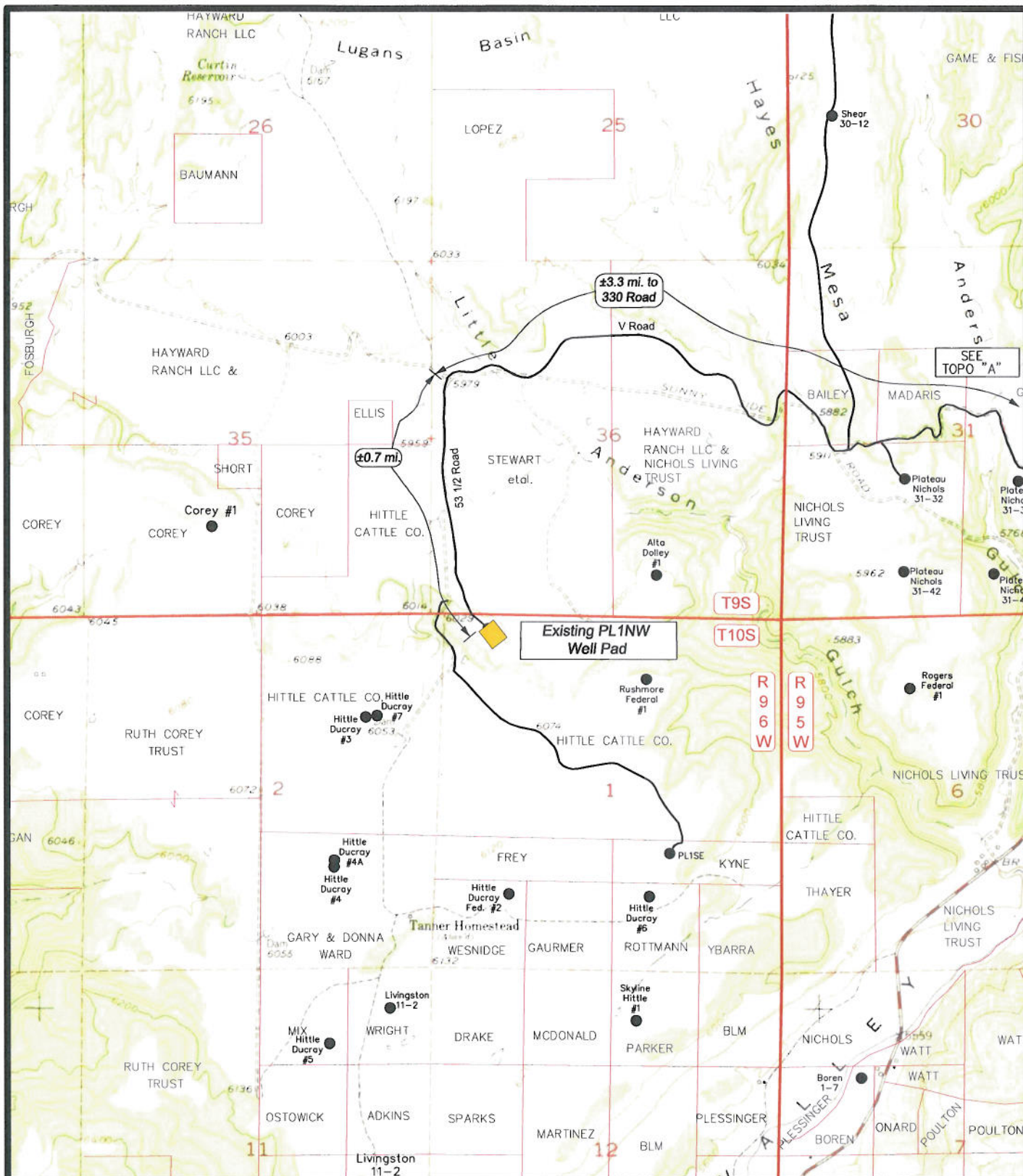

**EnCana Oil & Gas (USA) Inc.**

**PL1NW Well Pad**

**Section 1, T10S, R96W, 6th P.M.  
Mesa County, Colorado**



906 Main Street  
Evanston, Wyoming 82930  
Phone No. (307) 789-4545

DATE: May 11, 2009

SCALE: 1" = 2000'

PROJECT NO.: 09-04-06

**-LEGEND-**

— Existing Road

**Topo  
"B"**

**SHEET  
9  
OF 10**



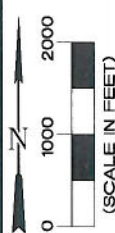
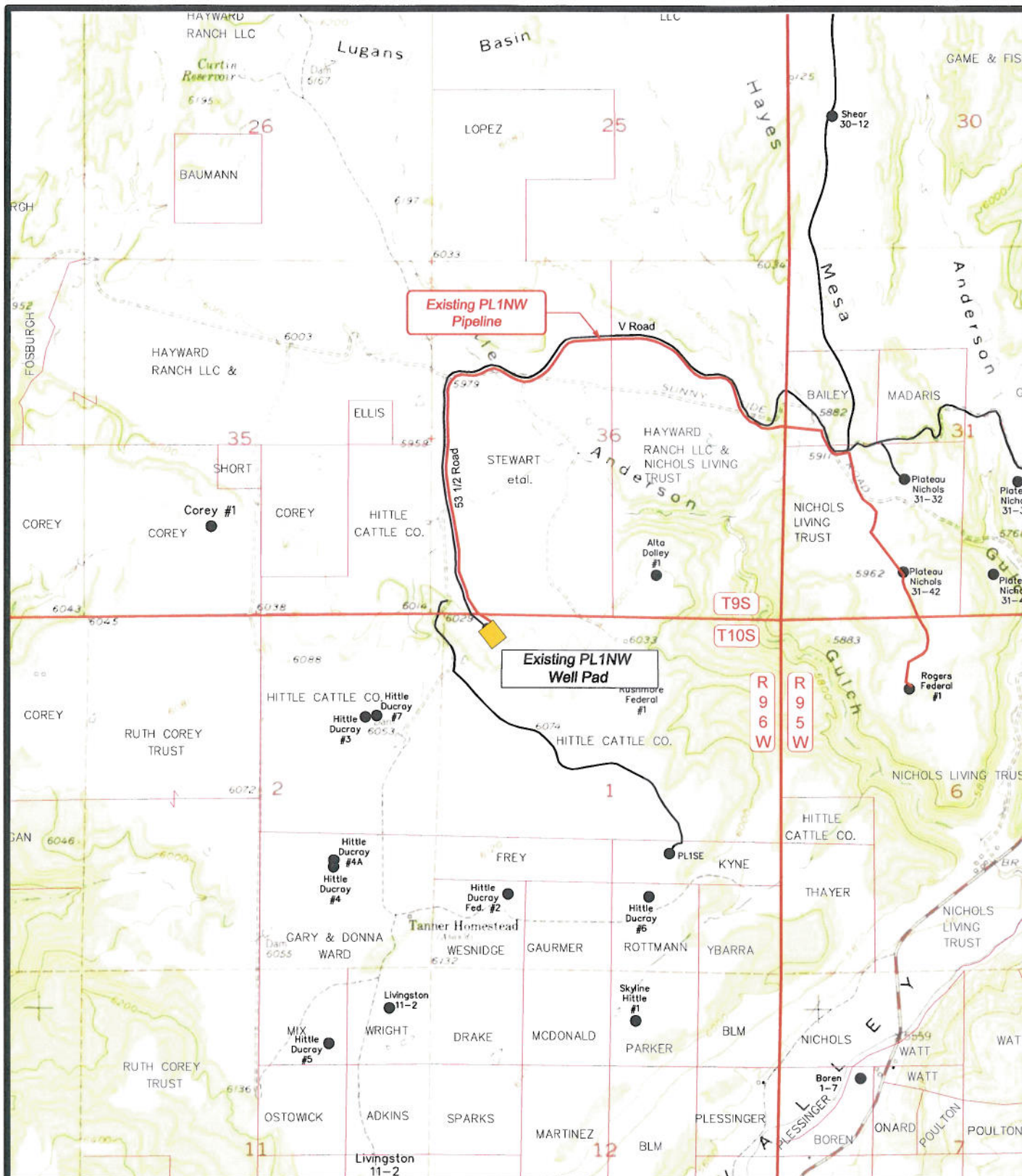

**EnCana Oil & Gas (USA) Inc.**  
**PL1NW Well Pad**  
**Section 1, T10S, R96W, 6th P.M.**  
**Mesa County, Colorado**

**WASATCH SURVEYING**  
 906 Main Street  
 Evanston, Wyoming 82930  
 Phone No. (307) 789-4545

DATE: May 11, 2009  
 SCALE: 1" = 2000'  
 PROJECT NO.: 09-04-06

-LEGEND-	
	Existing Pipeline
	Existing Road
<b>Topo "D"</b>	<b>SHEET 10 OF 10</b>