



Copyright © 2011 by Canrig Drilling Technology, Ltd.

Houston, TX
(281) 784-5500
Bakersfield, CA
(661) 328-1595
New Iberia, LA
(337) 364-2322
Anchorage, AK
(907) 561-2465

MUDLOG TVD

COMPANY	EXXONMOBIL
WELL	PCU 296-5A07
FIELD	PICEANCE CREEK
REGION	ROCKIES
COORDINATES	LAT: 39.912003 LONG: -108.198668
ELEVATION	G.L.: 7294' R.K.B: 30.2'
COUNTY, STATE	RIO BLANCE, CO
API INDEX	051031124300
SPUD DATE	11/24/2010
CONTRACTOR	HELMERICH_PAYNE
CO. REP.	M. HUDON
RIG/TYPE	HP 321 / FLEX 4S
LOGGING UNIT	ML031
GEOLOGISTS	C. RECORD, B. SMELSER
ADD. PERSONS	M. GROSS
CO. GEOLOGIST	C. ALBA

LOG INTERVAL

DEPTHS: 4681' **TO** 13785'

DATES: 02/17/2011 **TO** 04/02/2011

SCALE: 5" = 100'

CASING DATA

10.75" **AT** 4652'

7.0" **AT** 9878'

4.5" **AT**

AT

MUD TYPES

SPUD MUD **TO** 4681'

LSND **TO** 13785'

TO

TO

HOLE SIZE

14.75" **TO** 4681'

9.875" **TO** 9894'

6.125" **TO** 13785'

TO

ABBREVIATIONS

<i>NB</i> NEWBIT	<i>PV</i> PLASTIC VISCOSITY	<i>LC</i> LOST CIRCULATION
<i>RRB</i> RERUN BIT	<i>YP</i> YIELD POINT	<i>CO</i> CIRCULATE OUT
<i>CB</i> CORE BIT	<i>FL</i> FLUID LOSS	<i>NR</i> NO RETURNS
<i>WOB</i> WEIGHT ON BIT	<i>CL</i> PPM CLORIDE ION	<i>TG</i> TRIP GAS
<i>RPM</i> ROTARY REV/MIN	<i>Rm</i> MUD RESISTIVITY	<i>SG</i> SURVEY GAS
<i>PP</i> PUMP PRESSURE	<i>Rmf</i> FILTRATE RESISTIVITY	<i>WG</i> WIPER GAS
<i>SPM</i> STROKES/MIN	<i>PR</i> POOR RETURNS	<i>CG</i> CONNECTION GAS
<i>MW</i> MUD WEIGHT	<i>LAT</i> LOGGED AFTER TRIP	
<i>VIS</i> FUNNEL VISCOSITY	<i>LAS</i> LOGGED AFTER SURVEY	

	ALTERED ZONE
	ANDESITE
	ANHYDRITE
	BASALT
	BENTONITE
	BIOTITIZATION
	BRECCIA
	CALCARENITE
	CALCAREOUS TUFF
	CALCILUTITE
	CARBONATES
	CARBONACEOUS MAT
	CARBONACEOUS SH
	CEMENT CONTAM.
	CHALK
	CRYSTALLINE TUFF
	CHERT - ARGILL

	CHERT - GLASSY
	CHERT - PORCEL
	CHERT - TIGER STRIPE
	CHERT - UNDIFF
	CLAY
	CLAY-MUDSTONE
	CLYST-TUFFACEOUS
	CHLORITIZATION
	COAL
	CONGLOMERATE
	CONGL. SAND
	CONGL. SANDSTONE
	COQUINA
	DACITE
	DIATOMITE
	DIORITE
	DOLOSTONE

	FELSIC SILIC DIKE
	FOSSIL
	GABBRO
	GLASSY TUFF
	GRANITE
	GRANITE WASH
	GRANODIORITE
	GYPSUM
	HALITE
	HORNBL-Qtz-DIO
	IGNEOUS (ACIDIC)
	IGNEOUS (BASIC)
	INTRUSIVES
	KAOLINITIC
	LIMESTONE
	LITHIC TUFF
	MARL - DOLO

	MARL - CALC
	METAMORPHICS
	MUDSTONE
	OBSIDIAN
	PALEOSOL
	PHOSPHATE
	PORCELANITE
	PORCELANEOUS CLYST
	PYRITE
	PYROCLASTICS
	QUARTZ DIORITE
	QUARTZ LATITE
	QUARTZ MONZONITE
	RECRYSTALLIZED CALCITE
	RHYOLITE
	SALT
	SAND

	SANDSTONE
	SANDSTONE-TUFFACEOUS
	SERICITIZATION
	SERPENTINE
	SHALE
	SHALE TUFFACEOUS
	SHELL FRAGMENTS
	SIDERITE
	SILICIFICATION
	SILTSTONE
	SILTST-TUFFACEOUS
	TUFF
	VOLCANICLASTICS SEDS
	VOLCANICS

EXXONMOBIL			PCU 296-5A07			8/31/2011		
<div><100ROP0></div> <div>ft/hr</div> <div><80Avg WOB0></div> <div>klbs</div>		TVD Depth	Lithology	<div>MGS</div> <div><0Ttl Gas1.5K></div> <div>units</div> <div><330CO290K></div> <div>ppm</div> <div><0Flare Ht.100></div> <div>ft</div>		<div><10Meth C-1100K></div> <div>ppm</div> <div><10Ethn C-2100K></div> <div></div> <div><10Prop C-3100K></div> <div></div> <div><10Butn C-4100K></div> <div></div> <div><10Pent C-5100K></div> <div></div>		Remarks
						Survey Data, Mud Reports, Other Info.		
		4600				CANRIG DRILLING TECHNOLOGY DML COMMENCED		
		4700 MD				LOGGING THE PCU 296-5A07 WELL ON		
						02/17/2011 @ 4681' MD.		
						ROCK CHARACTERISTICS AND CONSTITUENTS		
						ARE LISTED FROM MOST ABUNDANT TO LEAST		
						ABUNDANT PERCENTAGE OF SAMPLE.		
						GAS CALIBRATED TO S.P.L.W.A.		
		4700				STANDARDS (2% ME = 100 UNITS).		
						GAS CHROMATOGRAPHY EQUIPMENT CALIBRATED		
		4800 MD				TO A TEST GAS COMPOSED OF THE FOLLOWING:		
						METHANE = 10,130 PPM		
						ETHANE = 1010 PPM		
						PROPANE = 1,000 PPM		
						I-BUTANE = 1,000 PPM		
						N-BUTANE = 1,000 PPM		

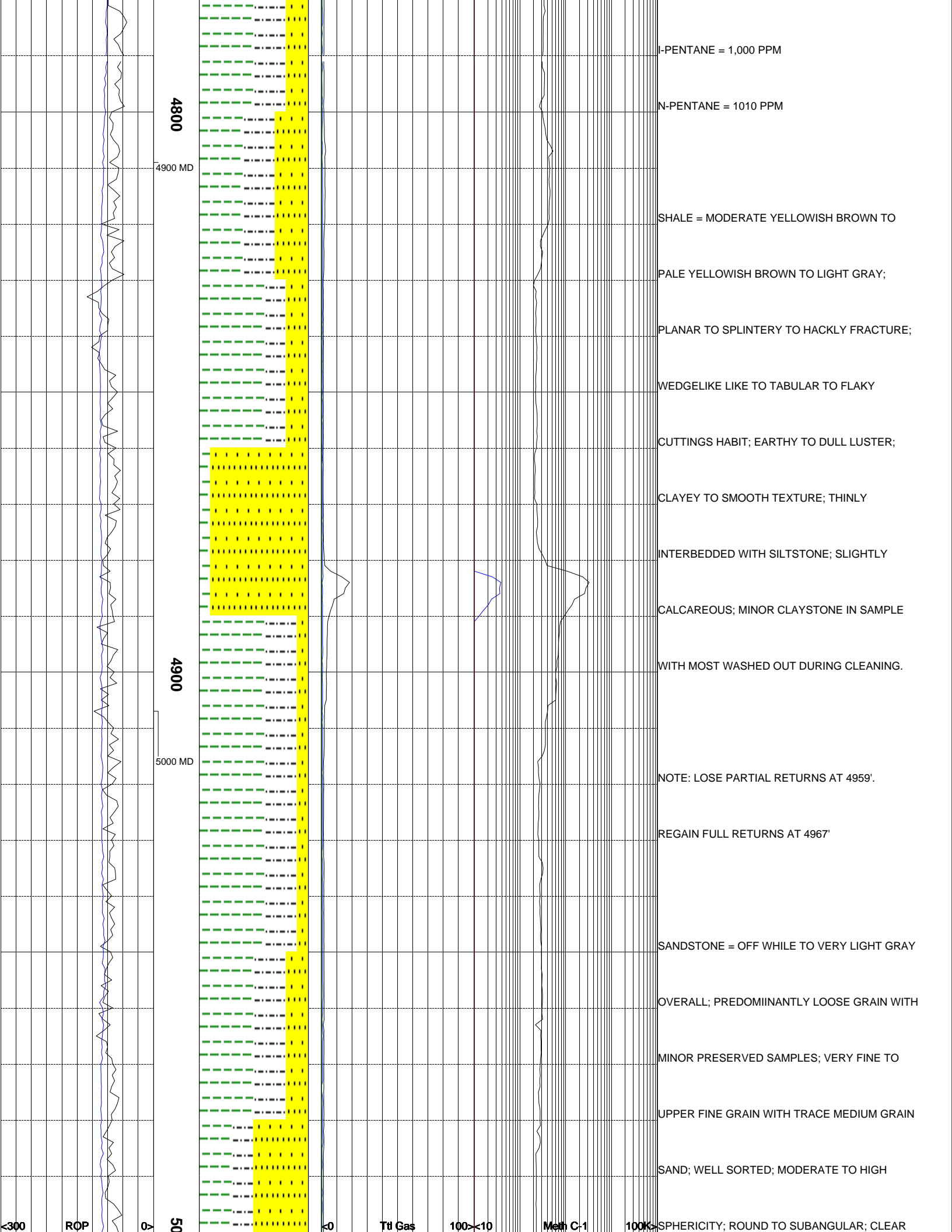

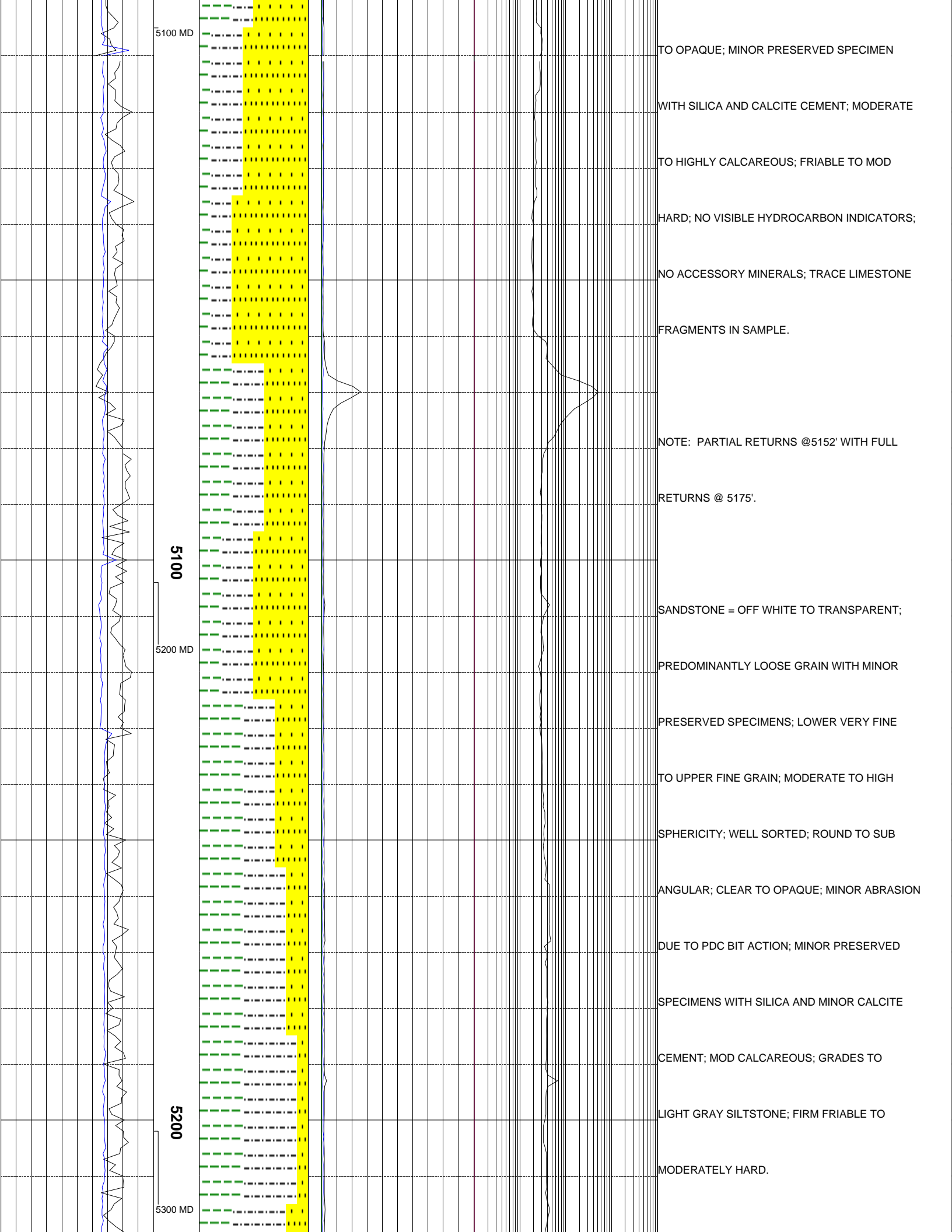

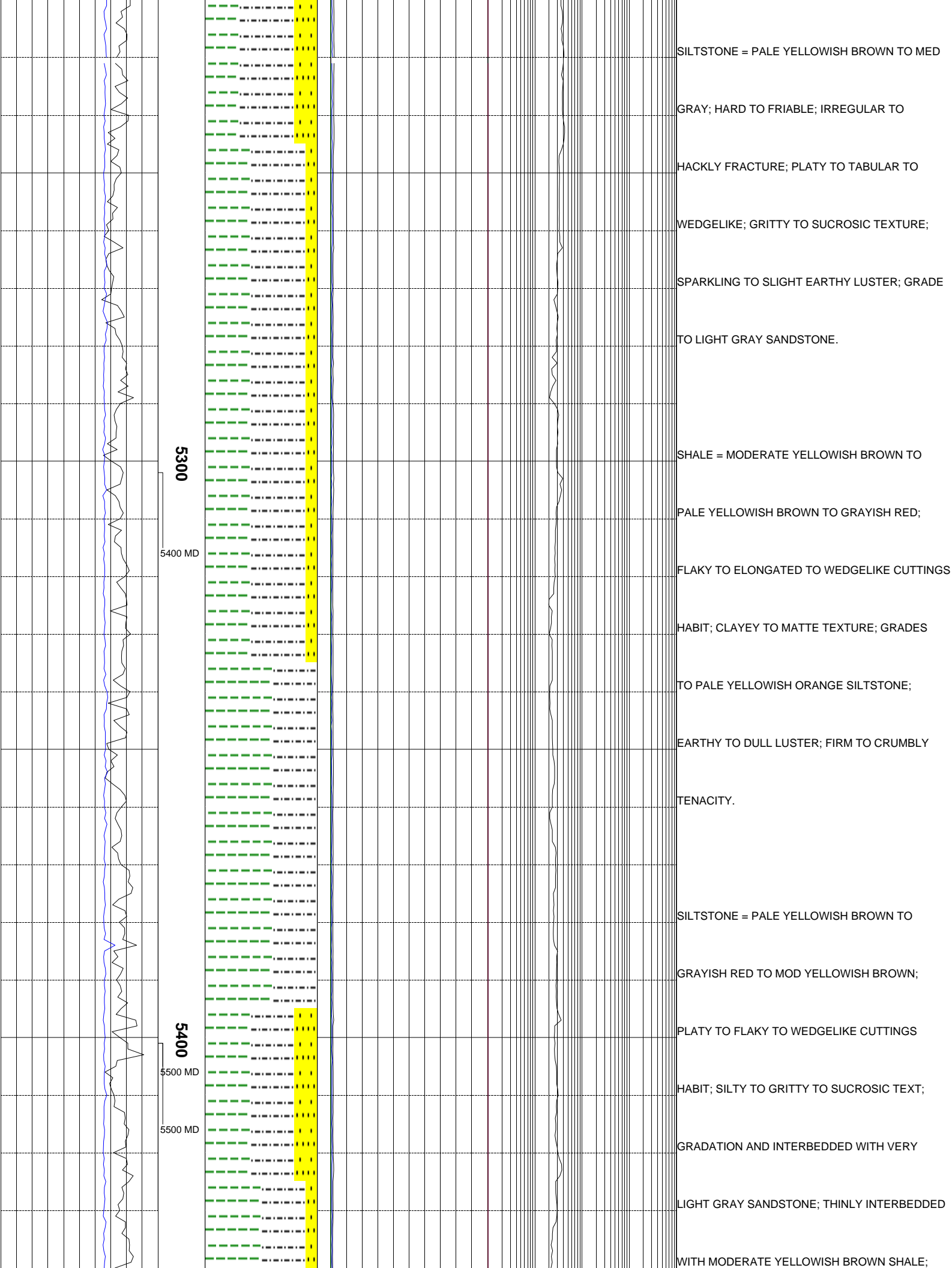

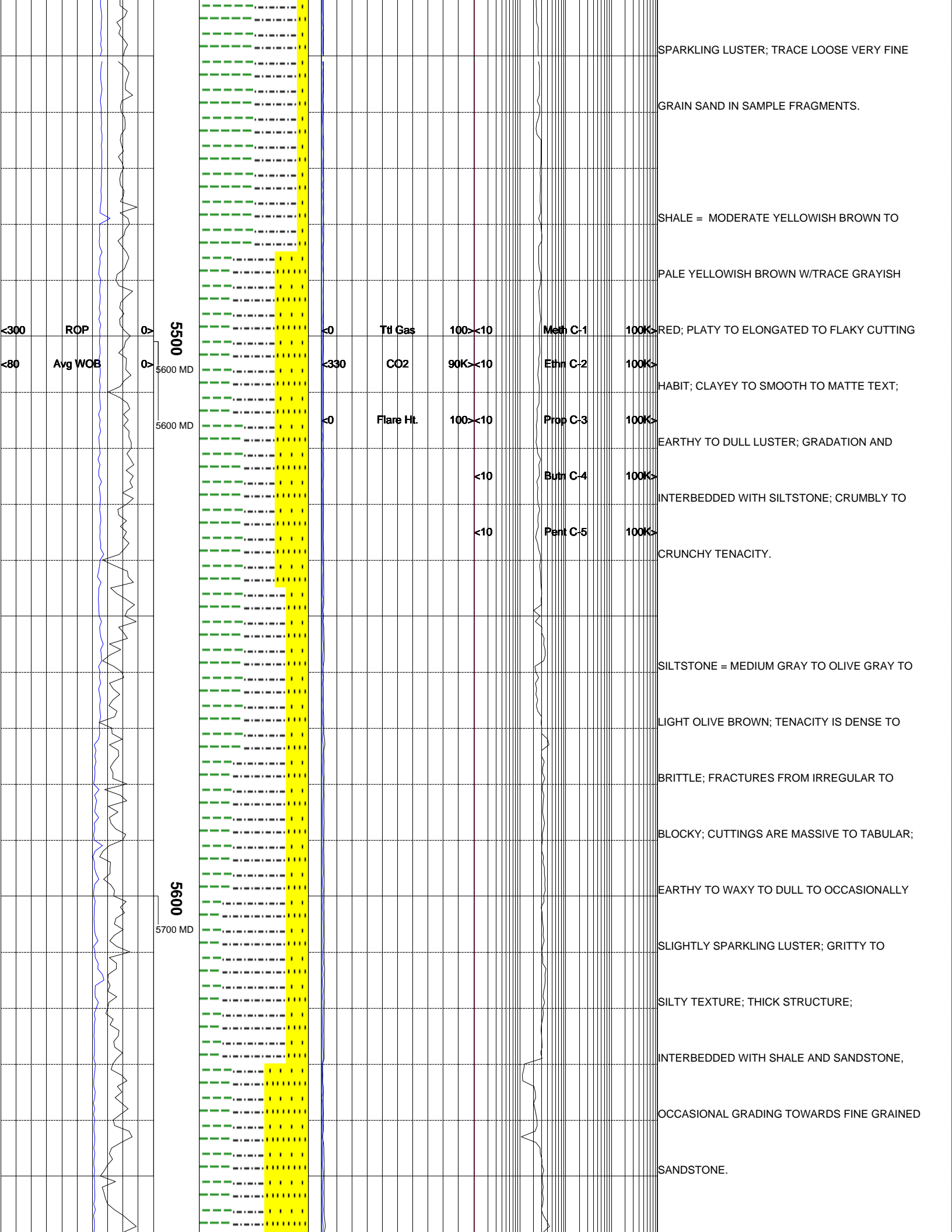

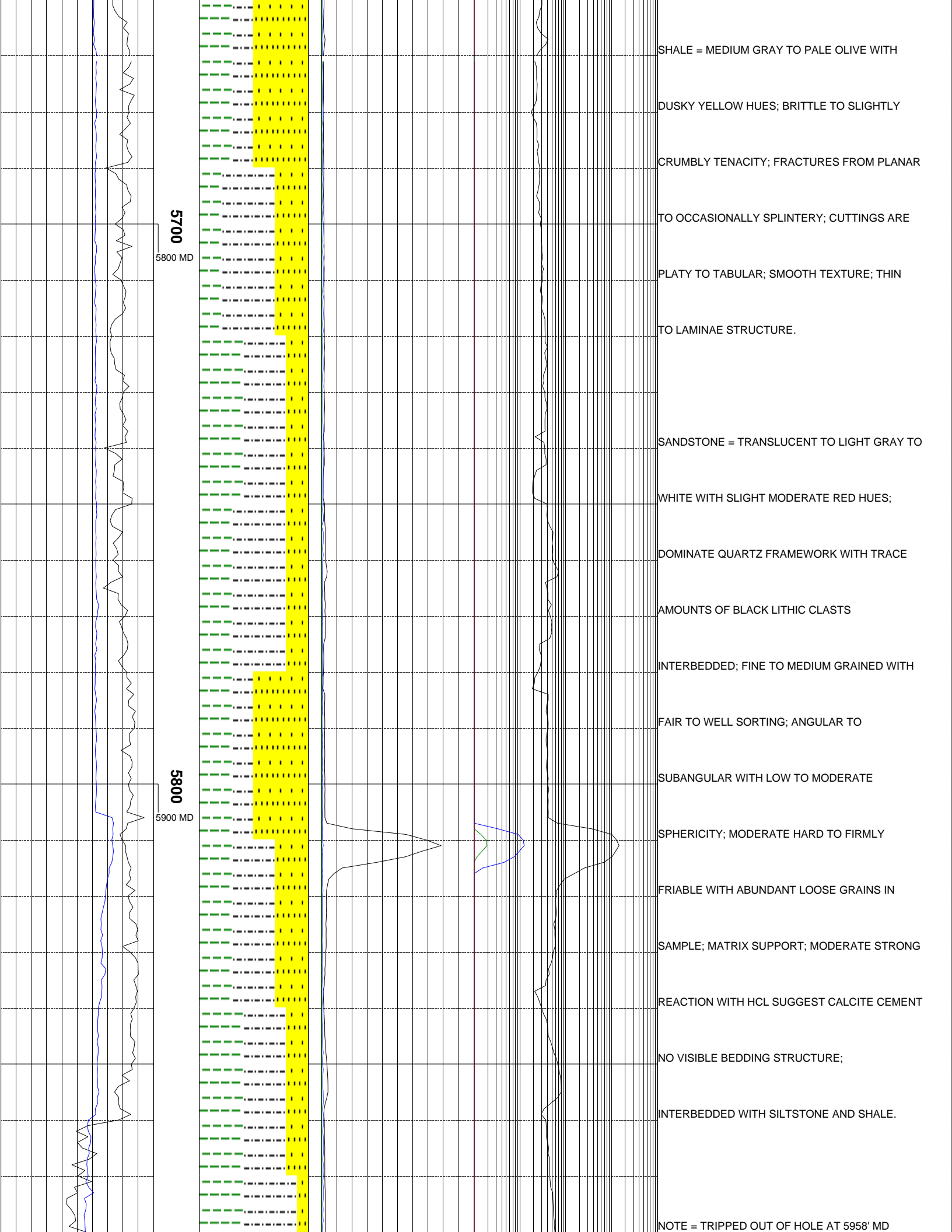

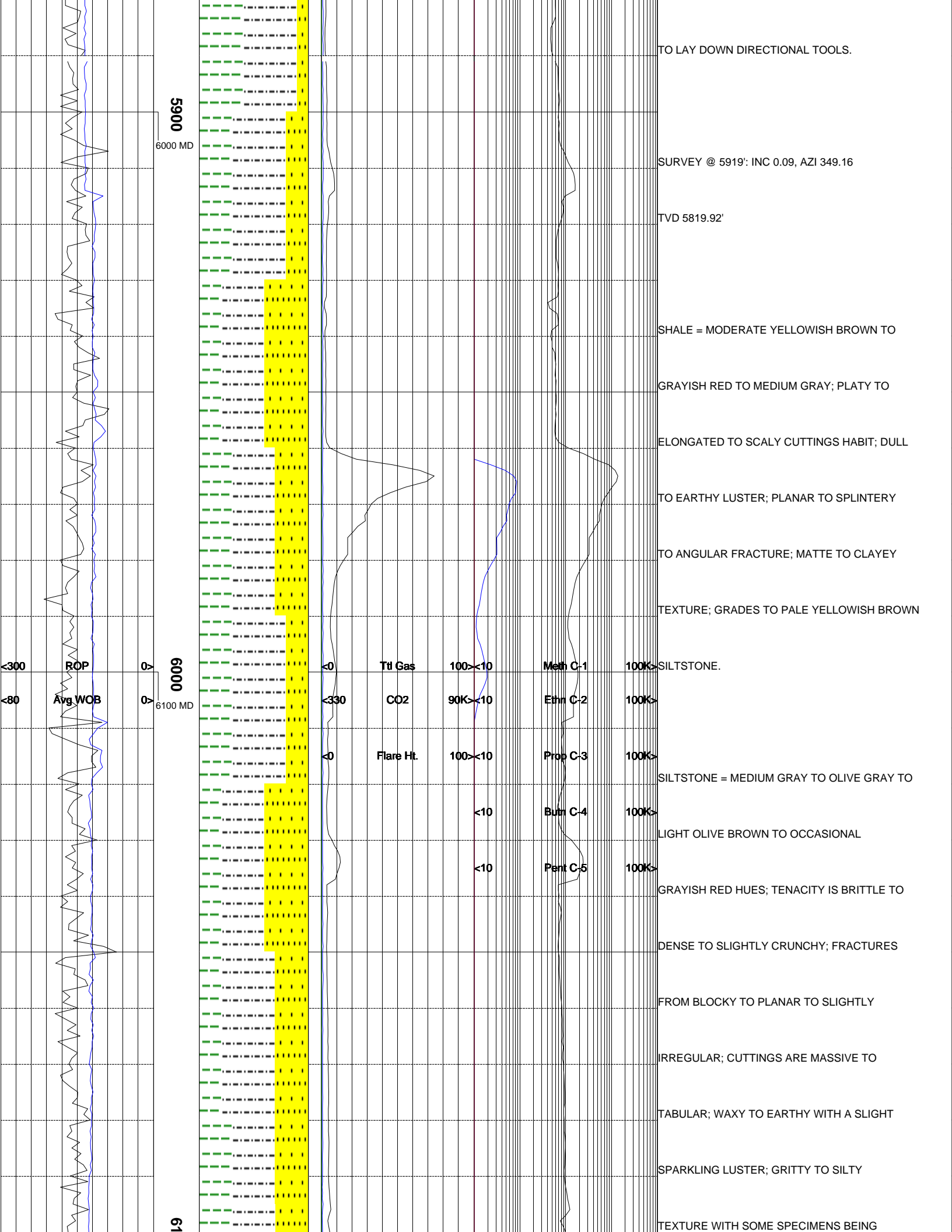

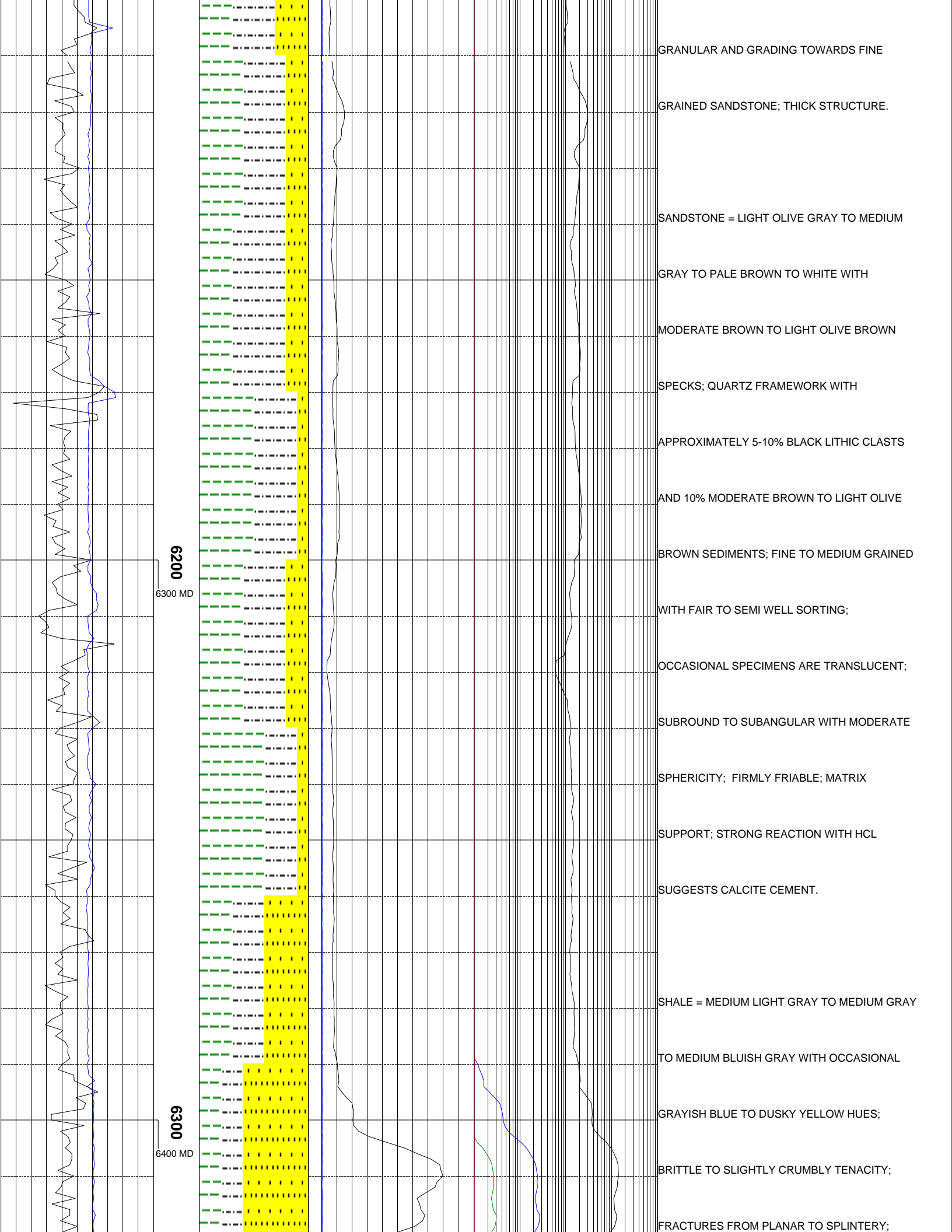

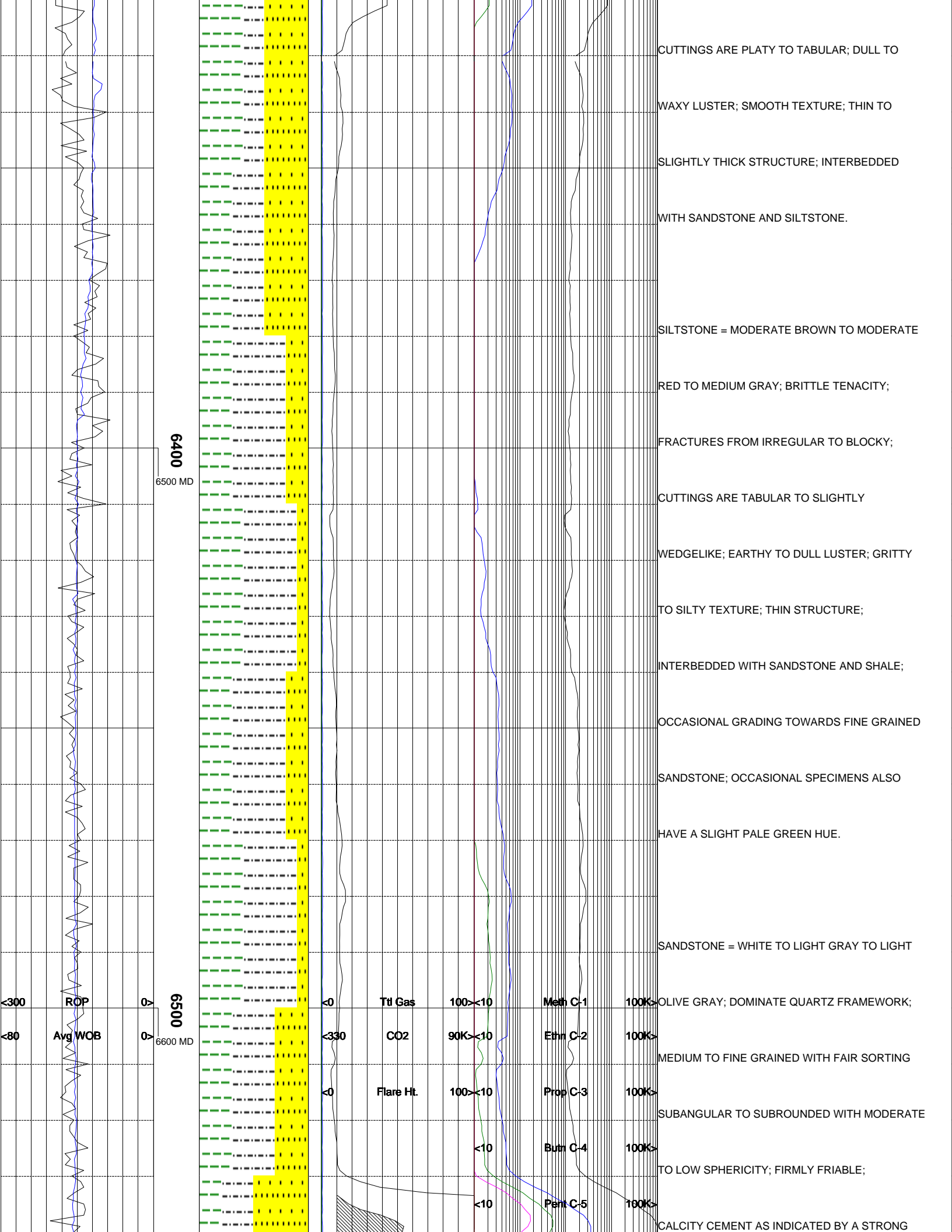

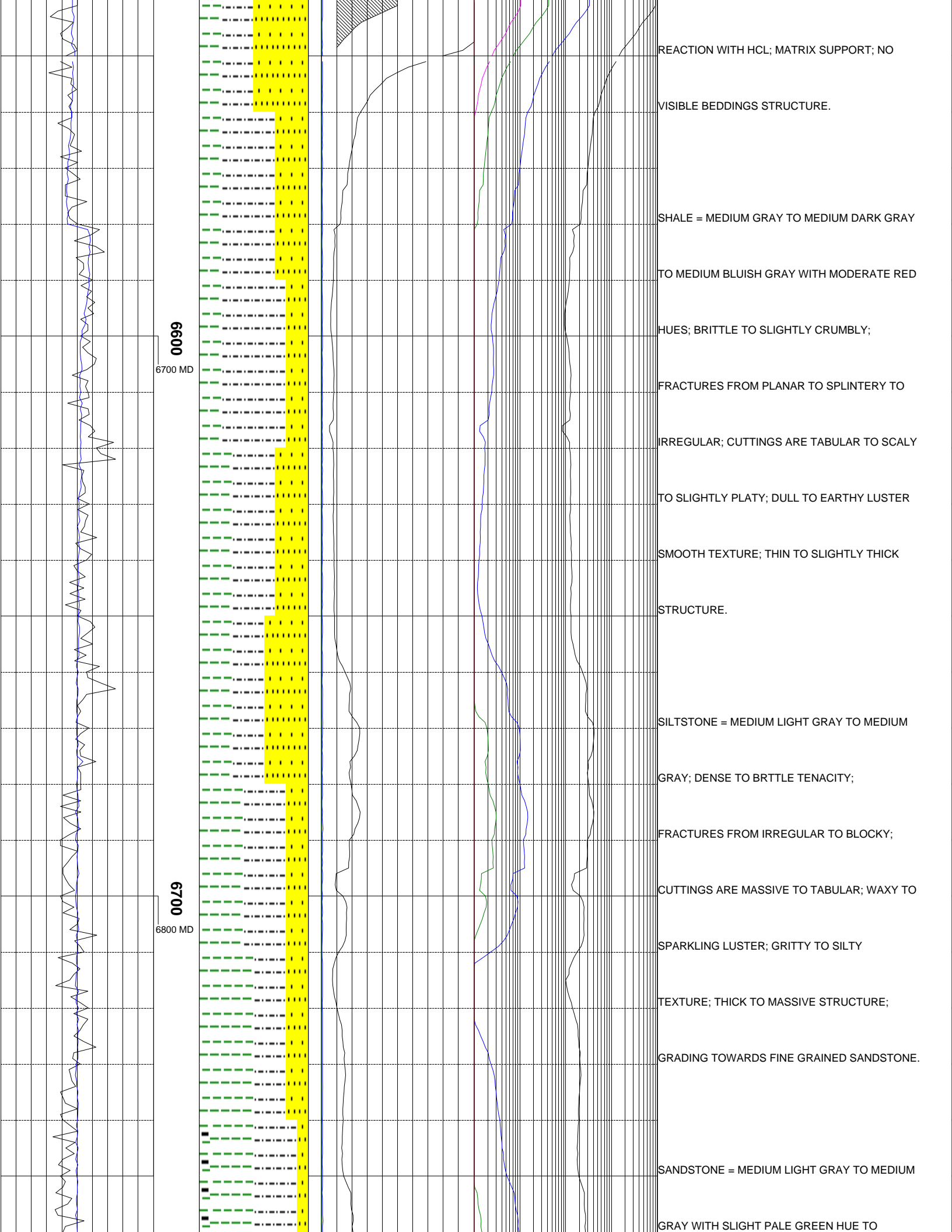

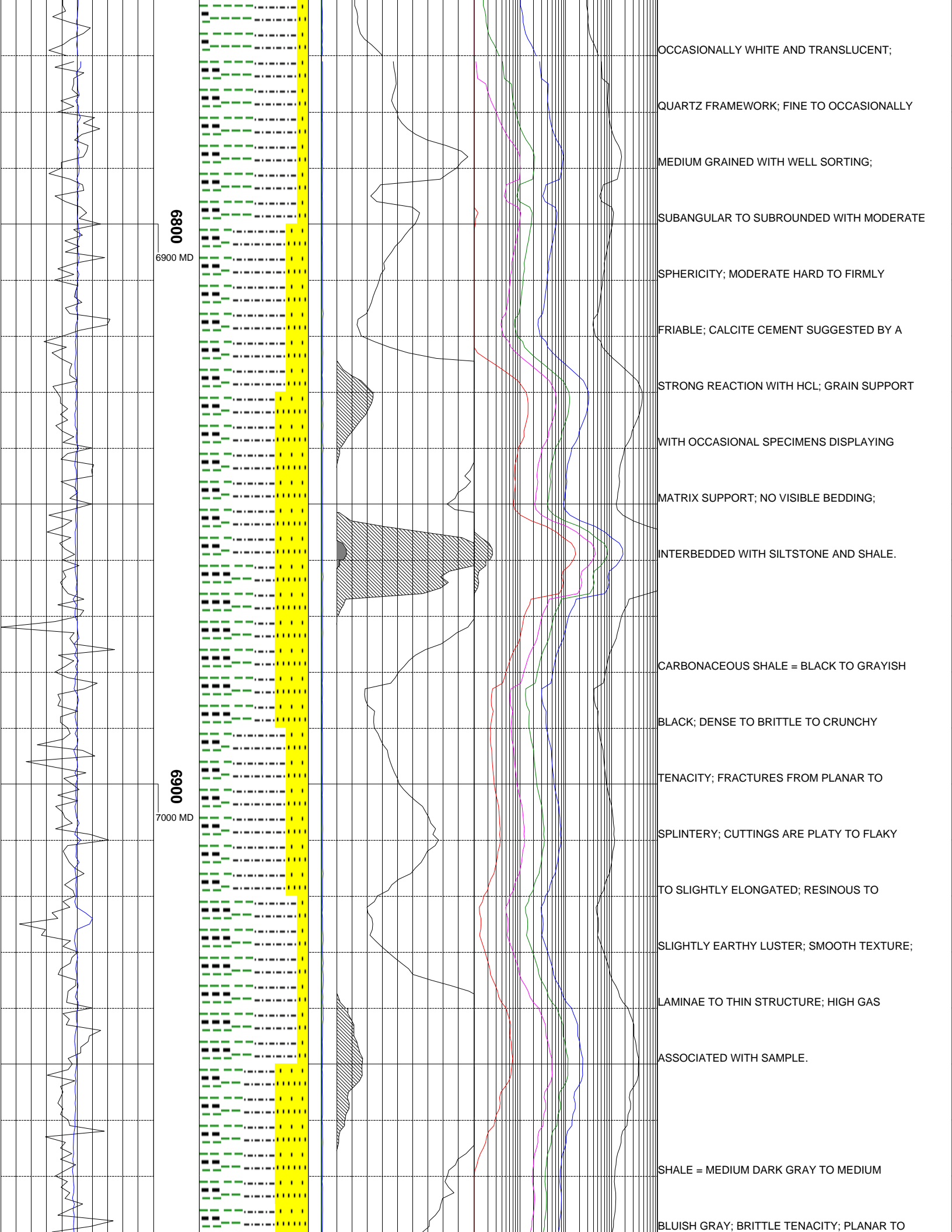

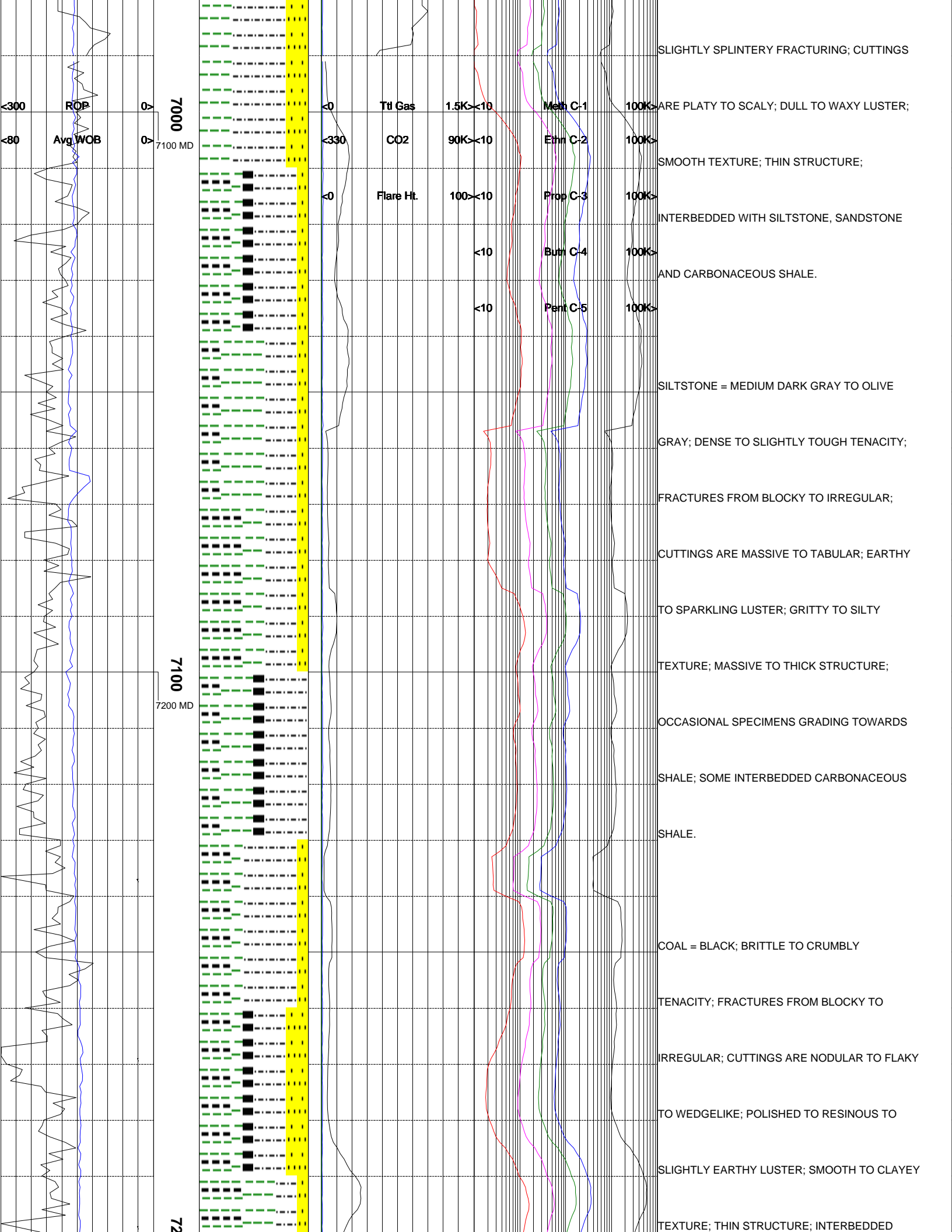

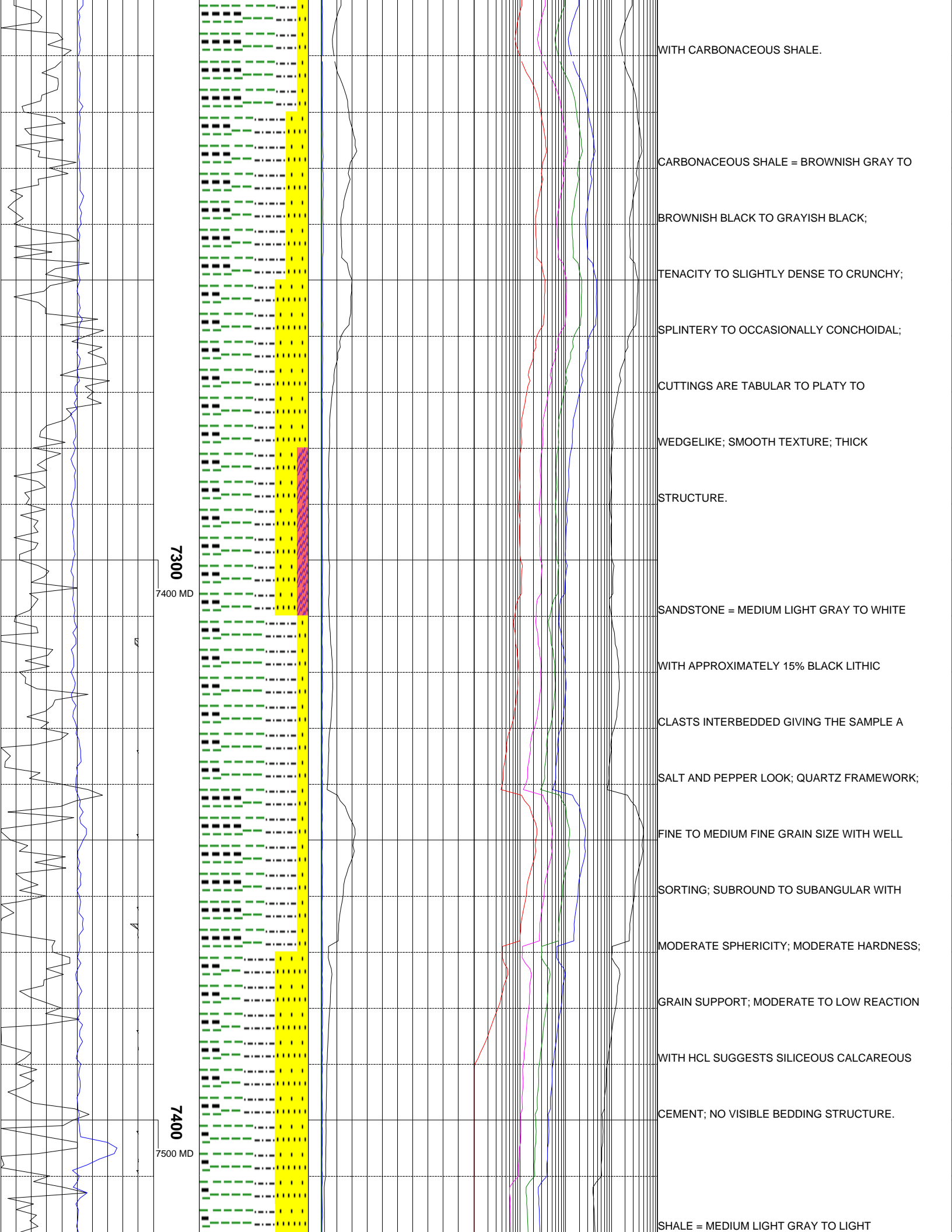

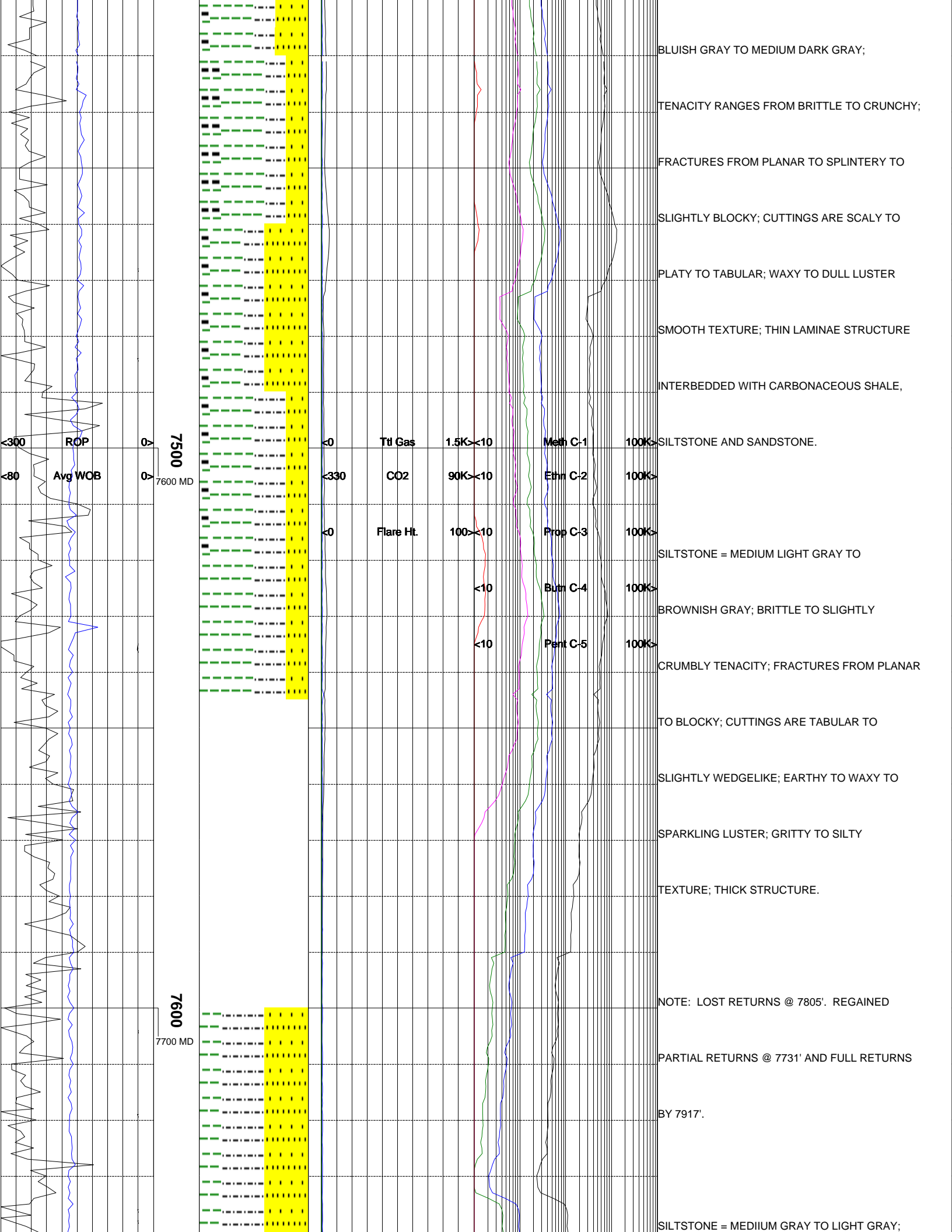

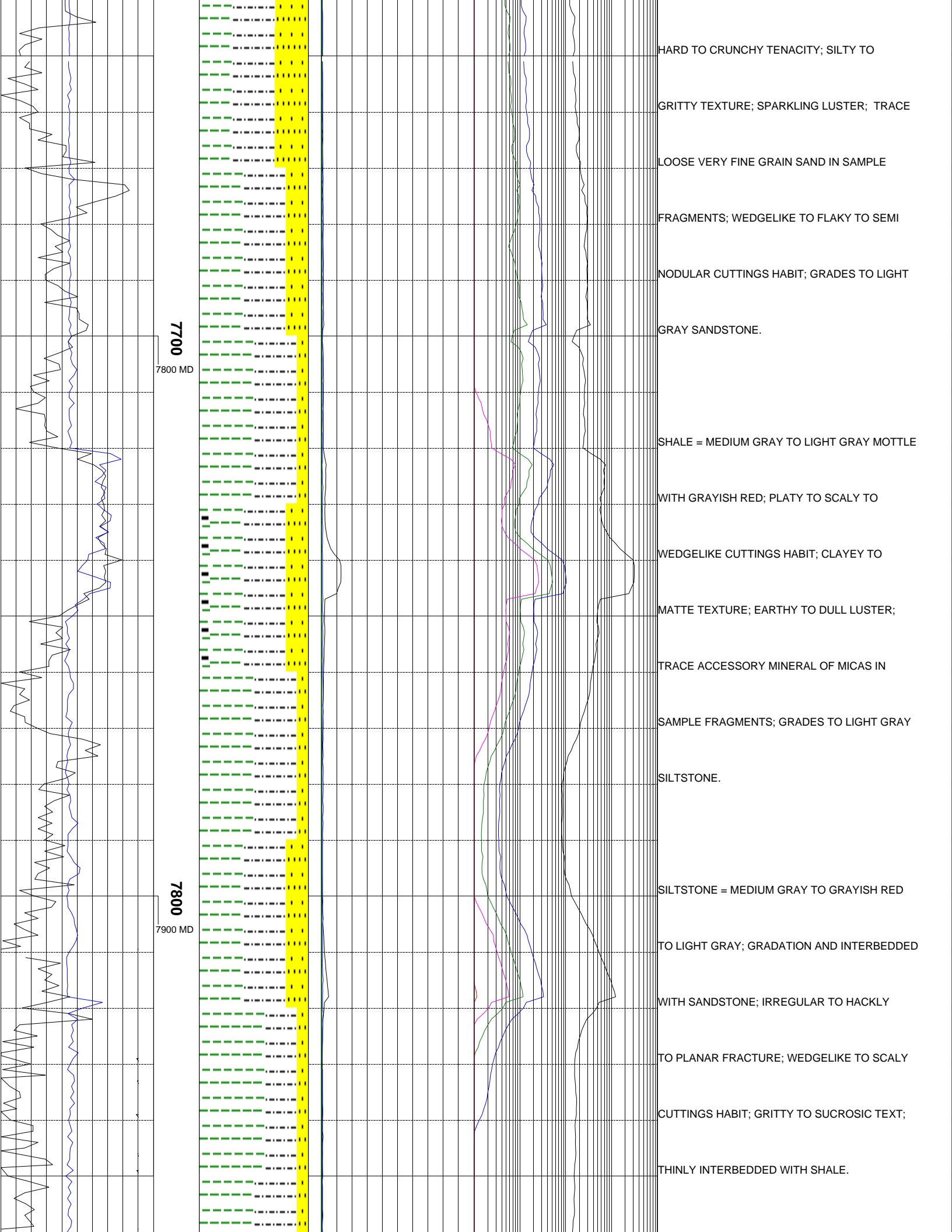

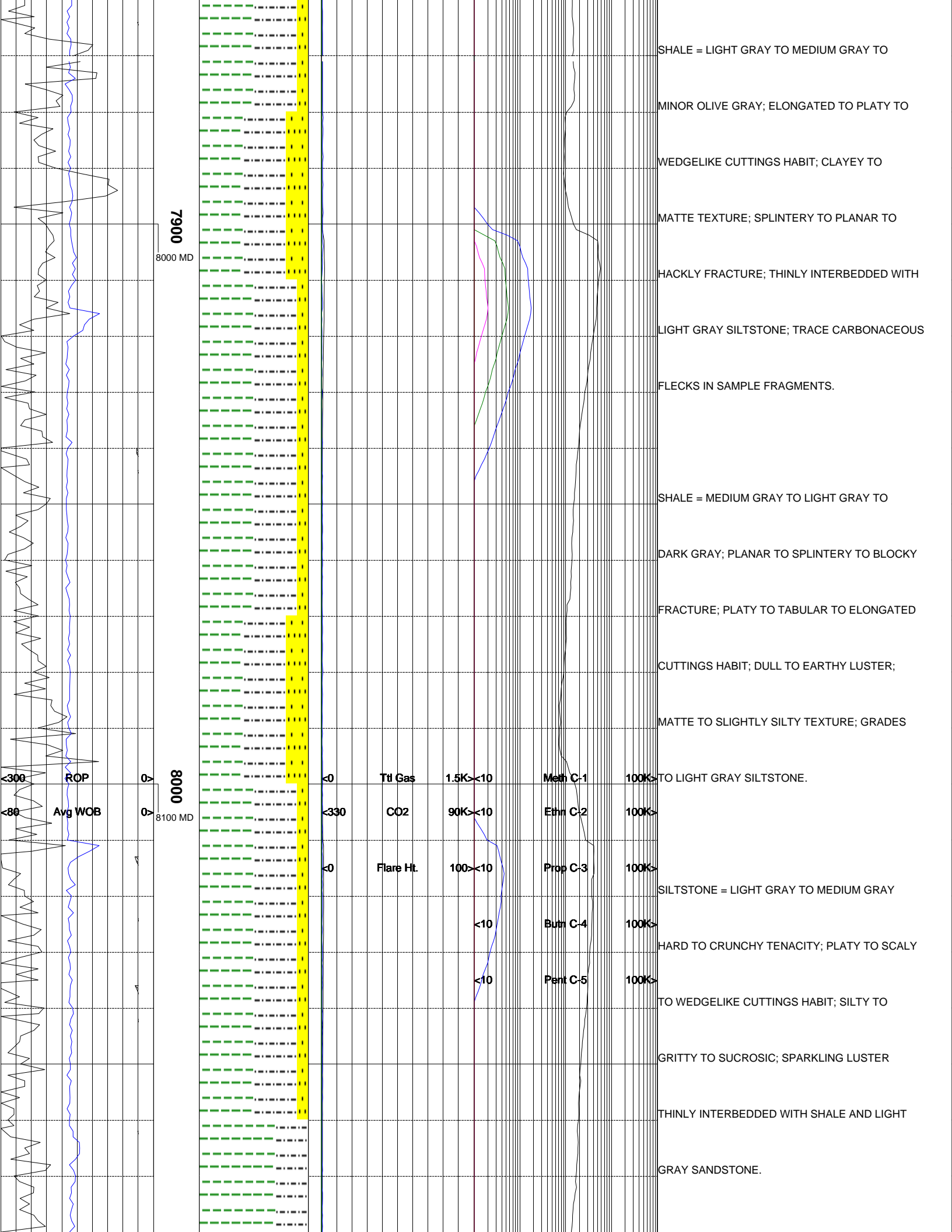

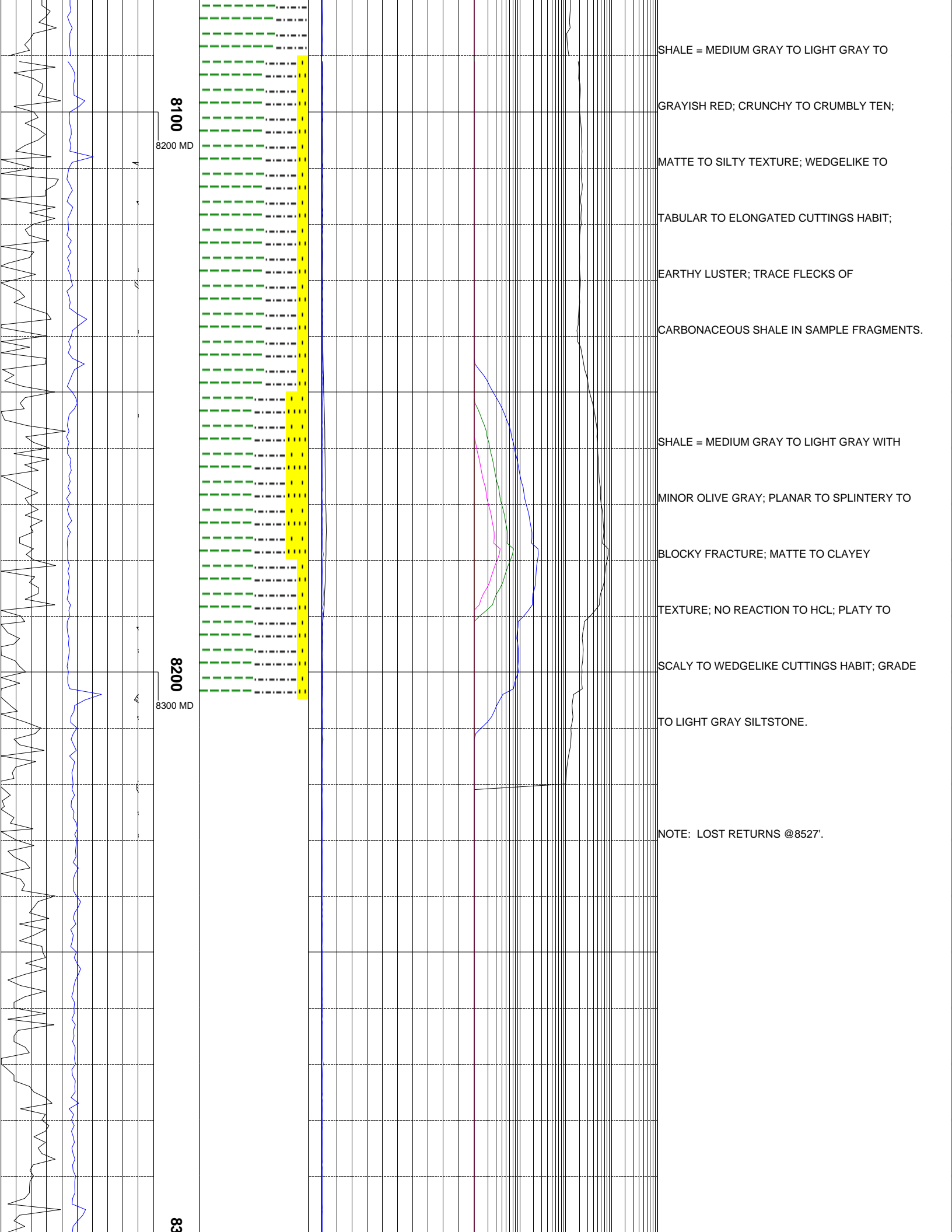

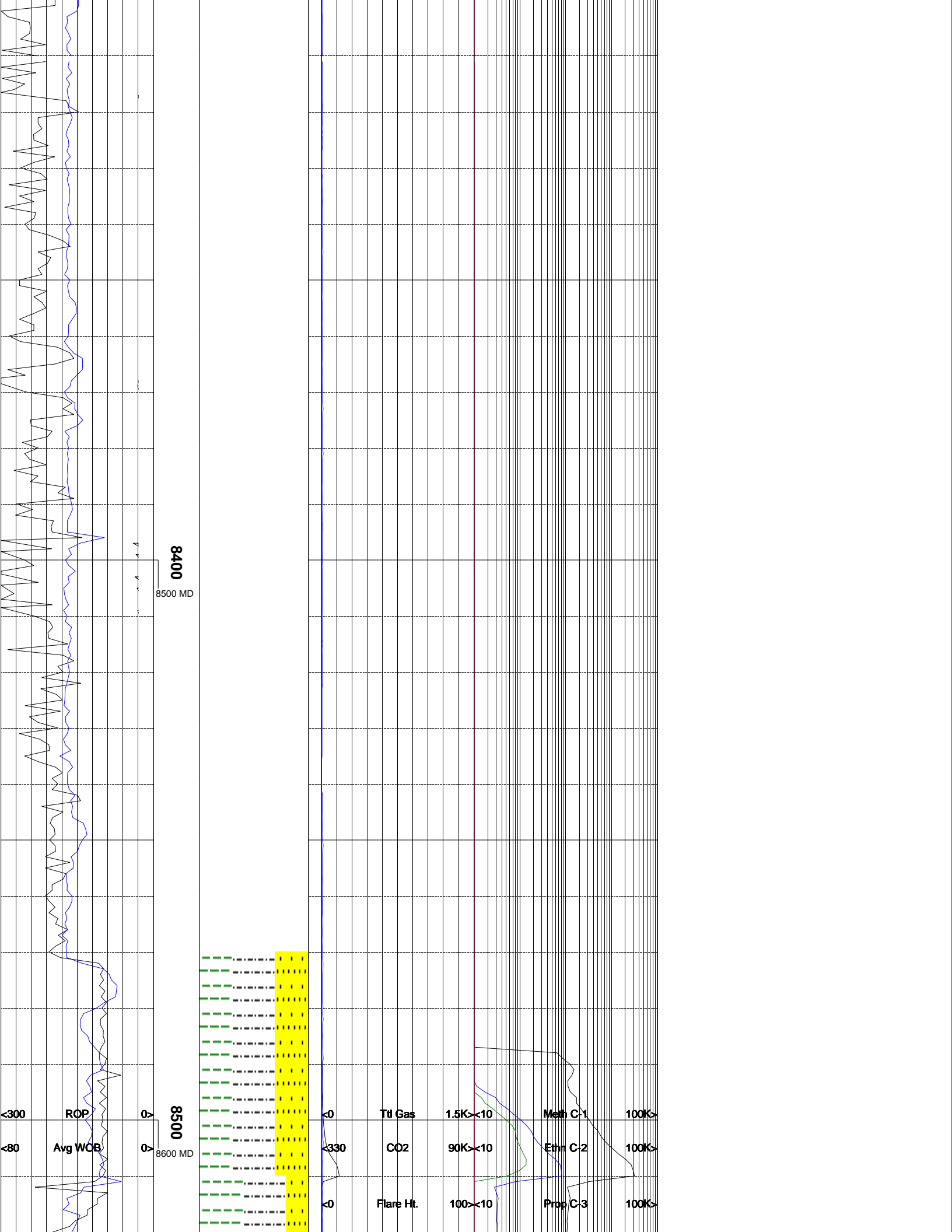

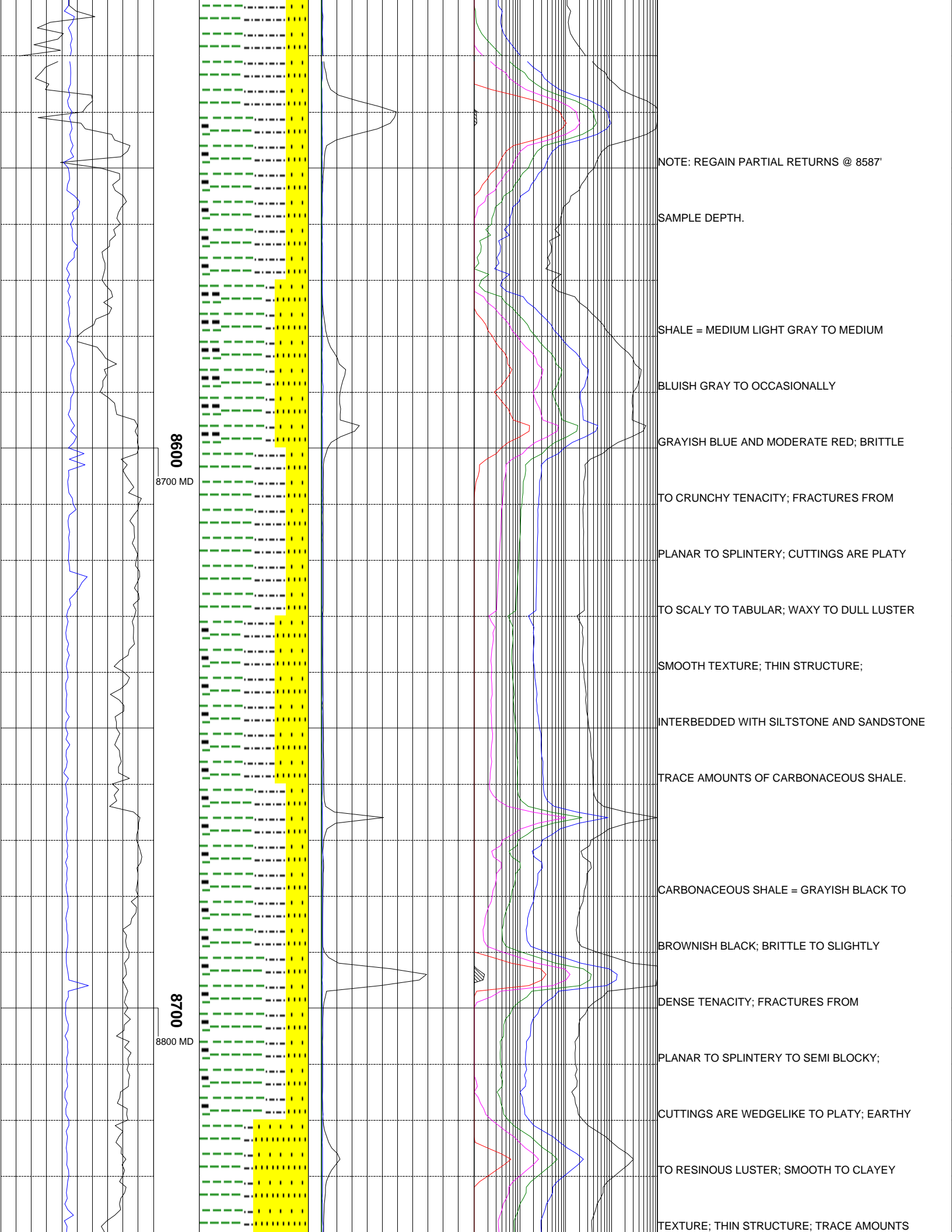

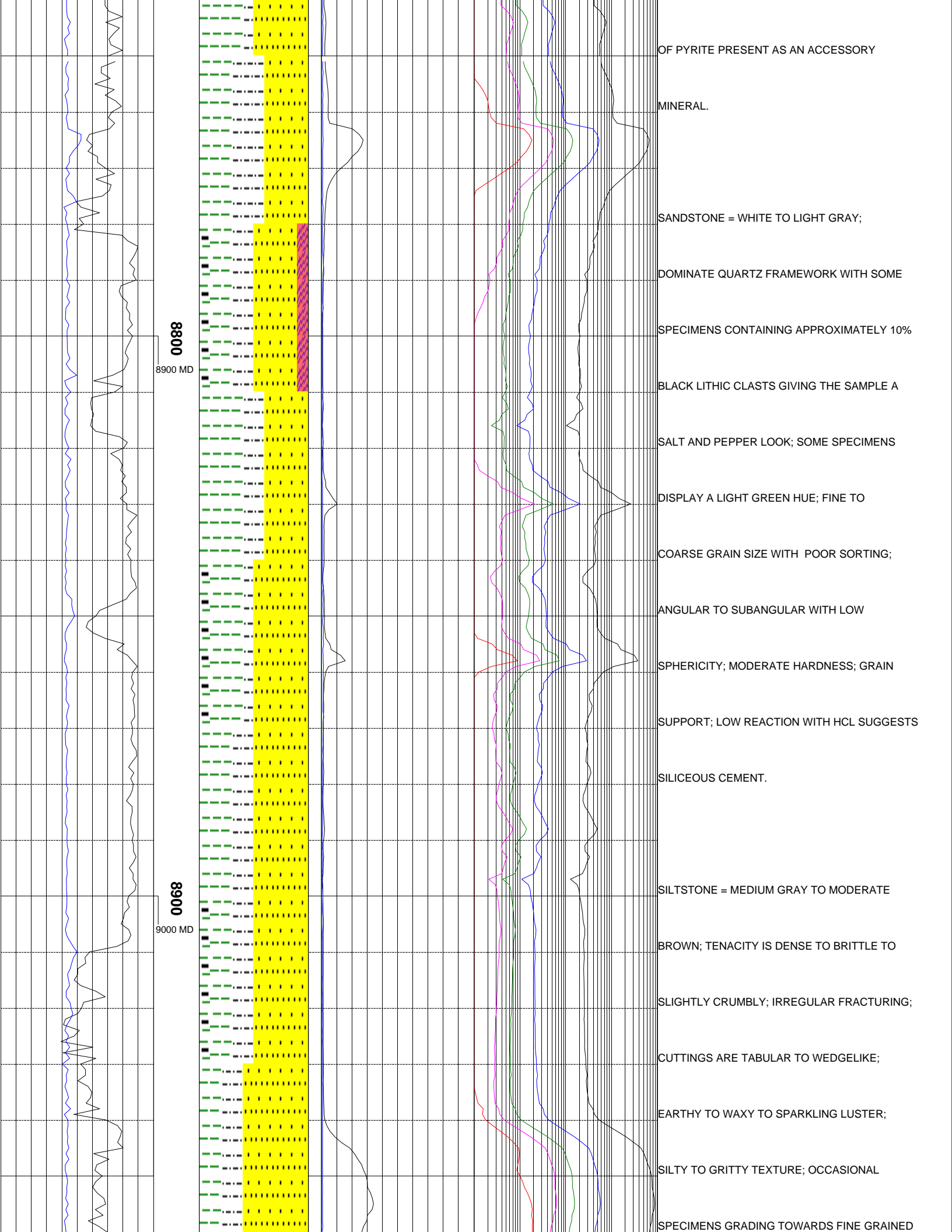

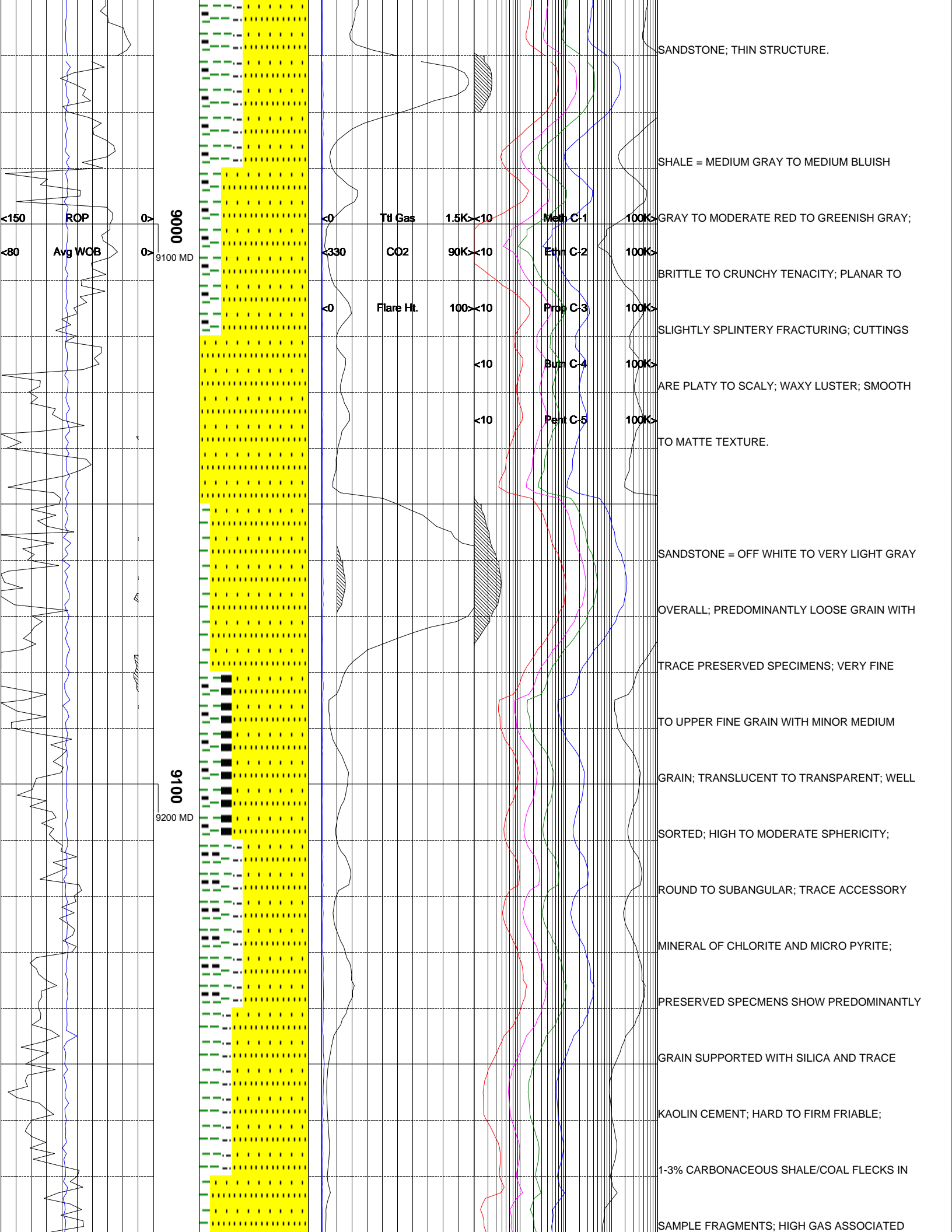

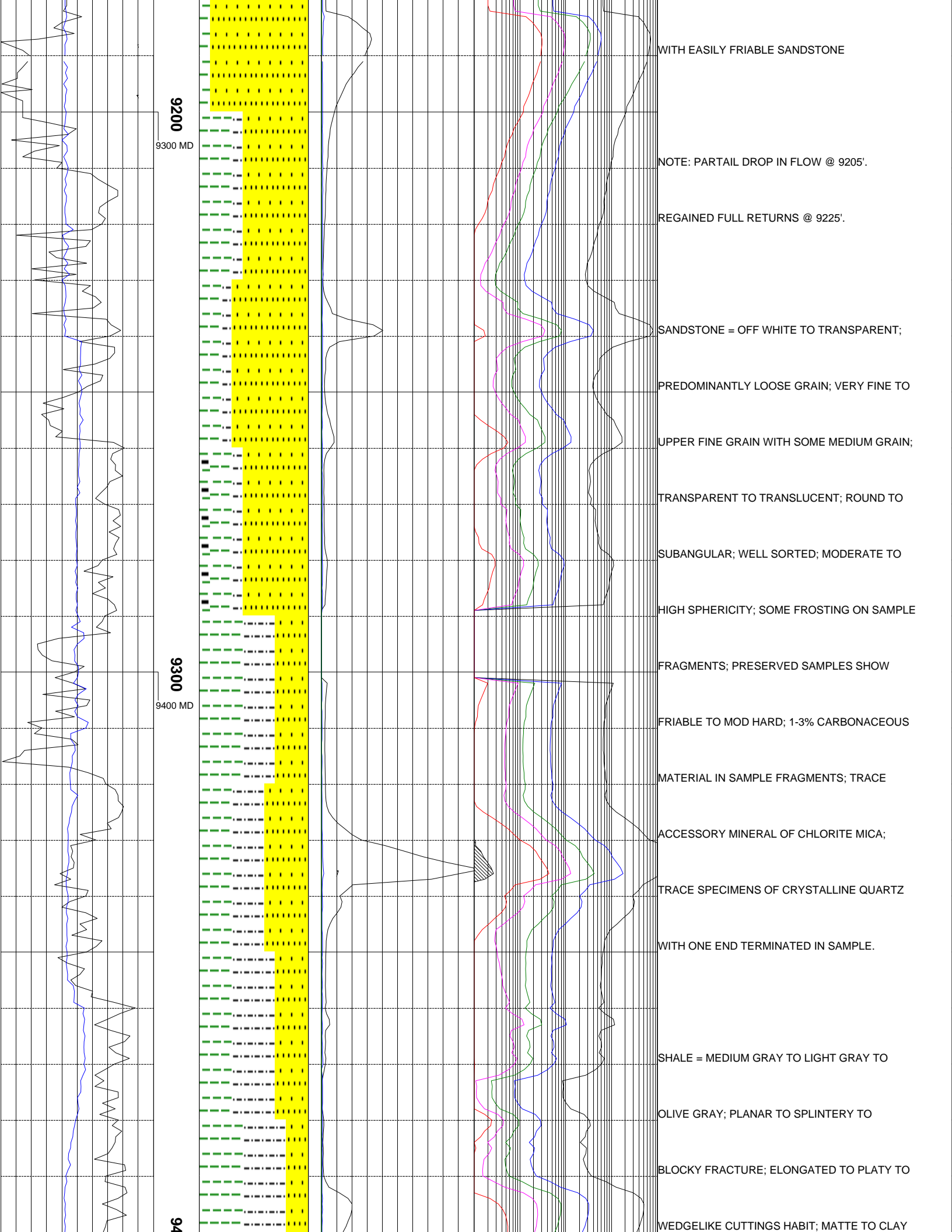

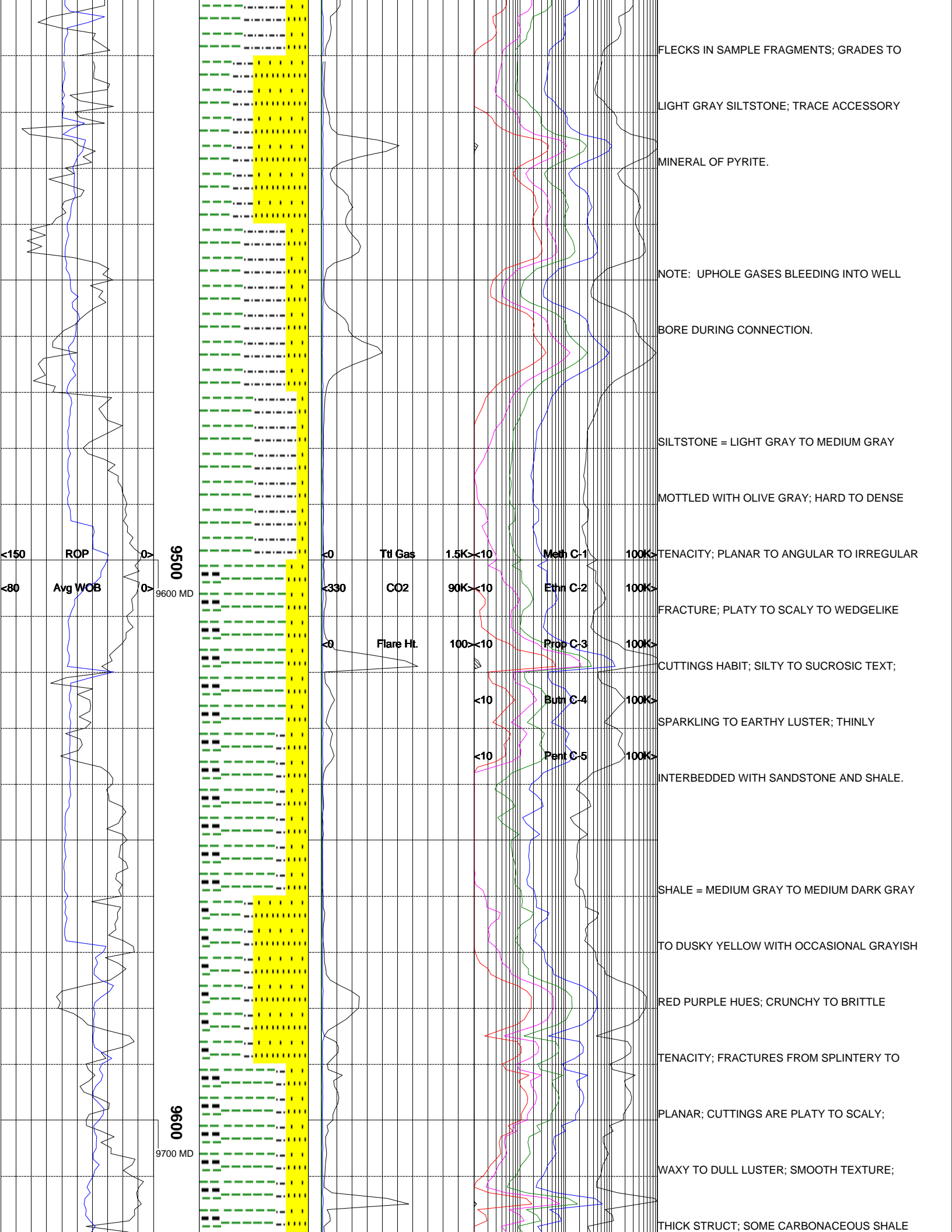

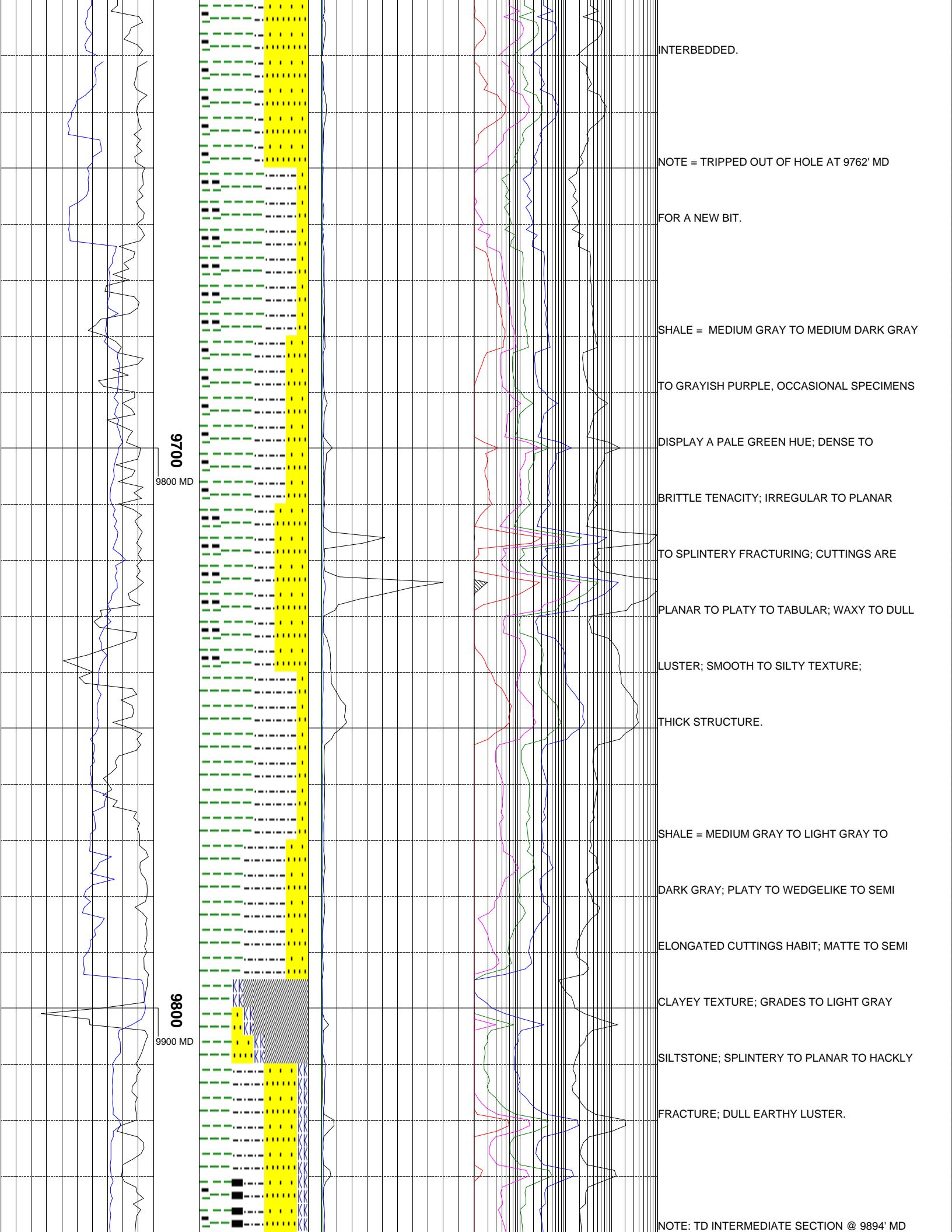

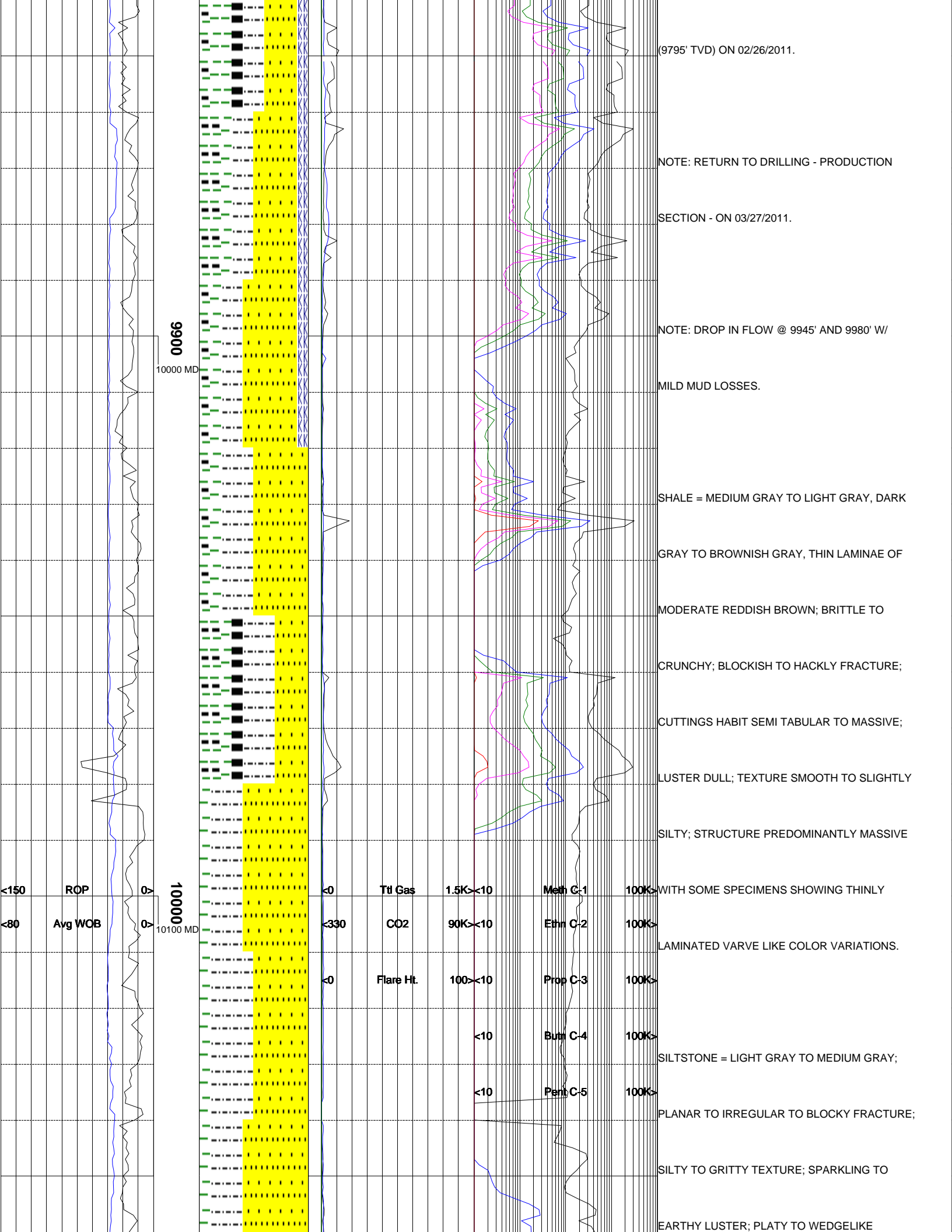

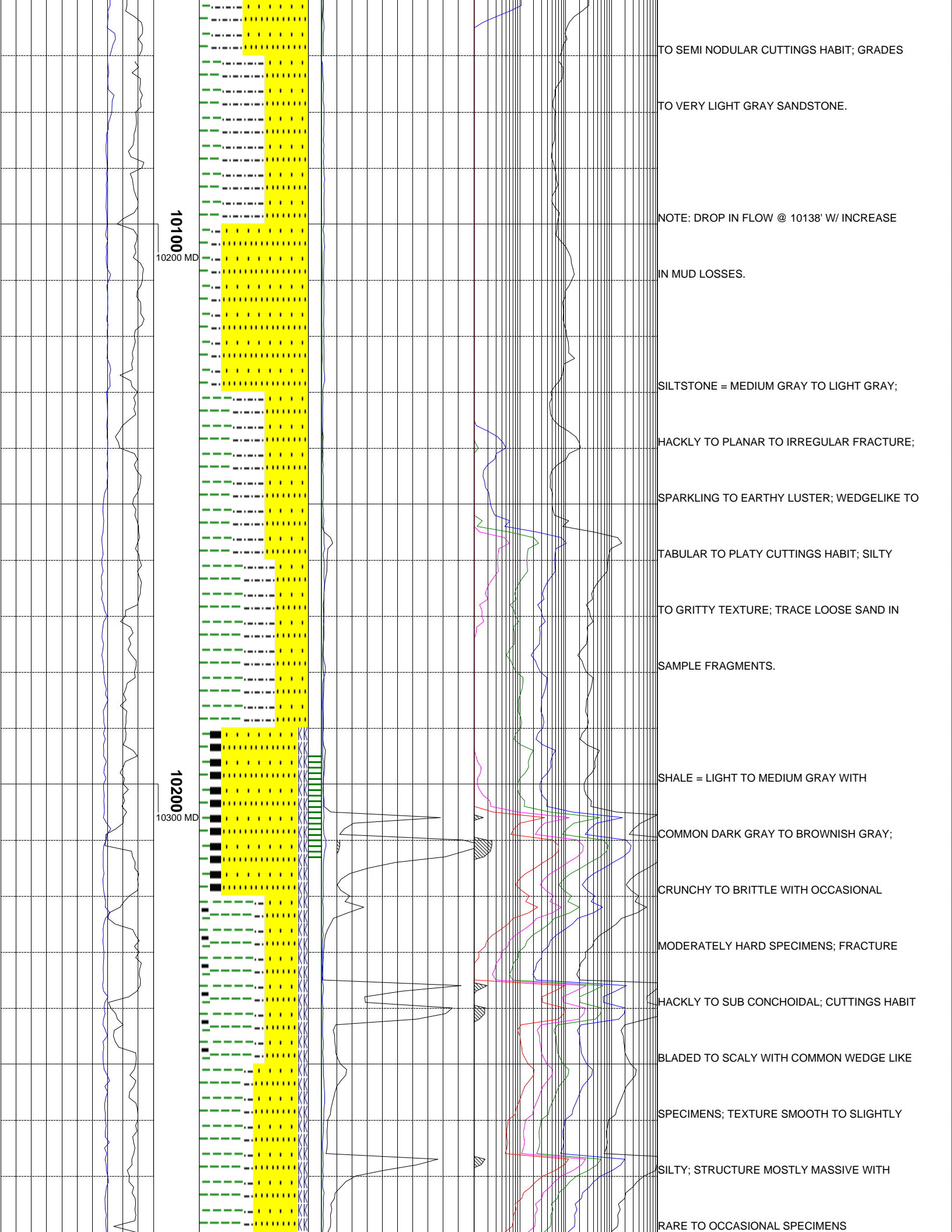

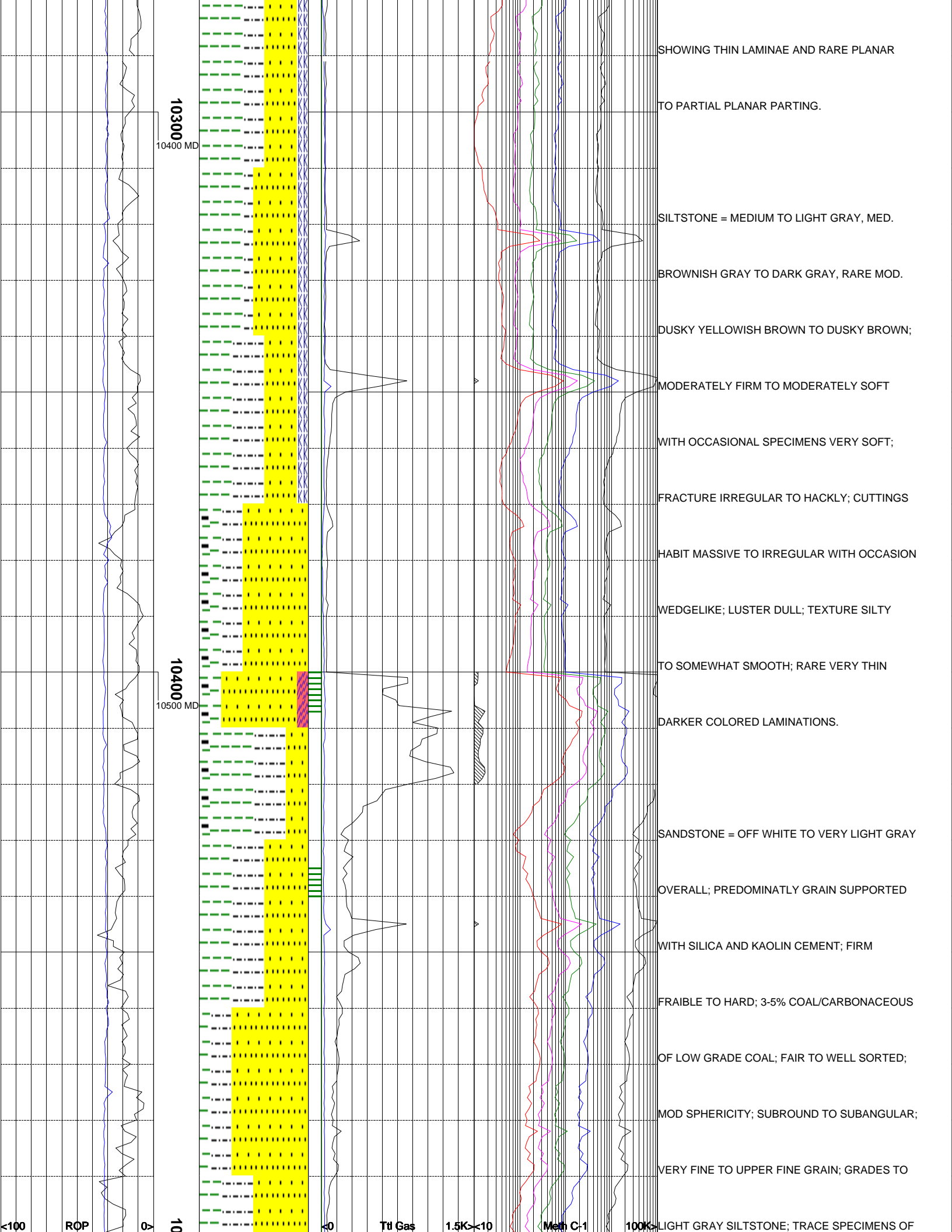

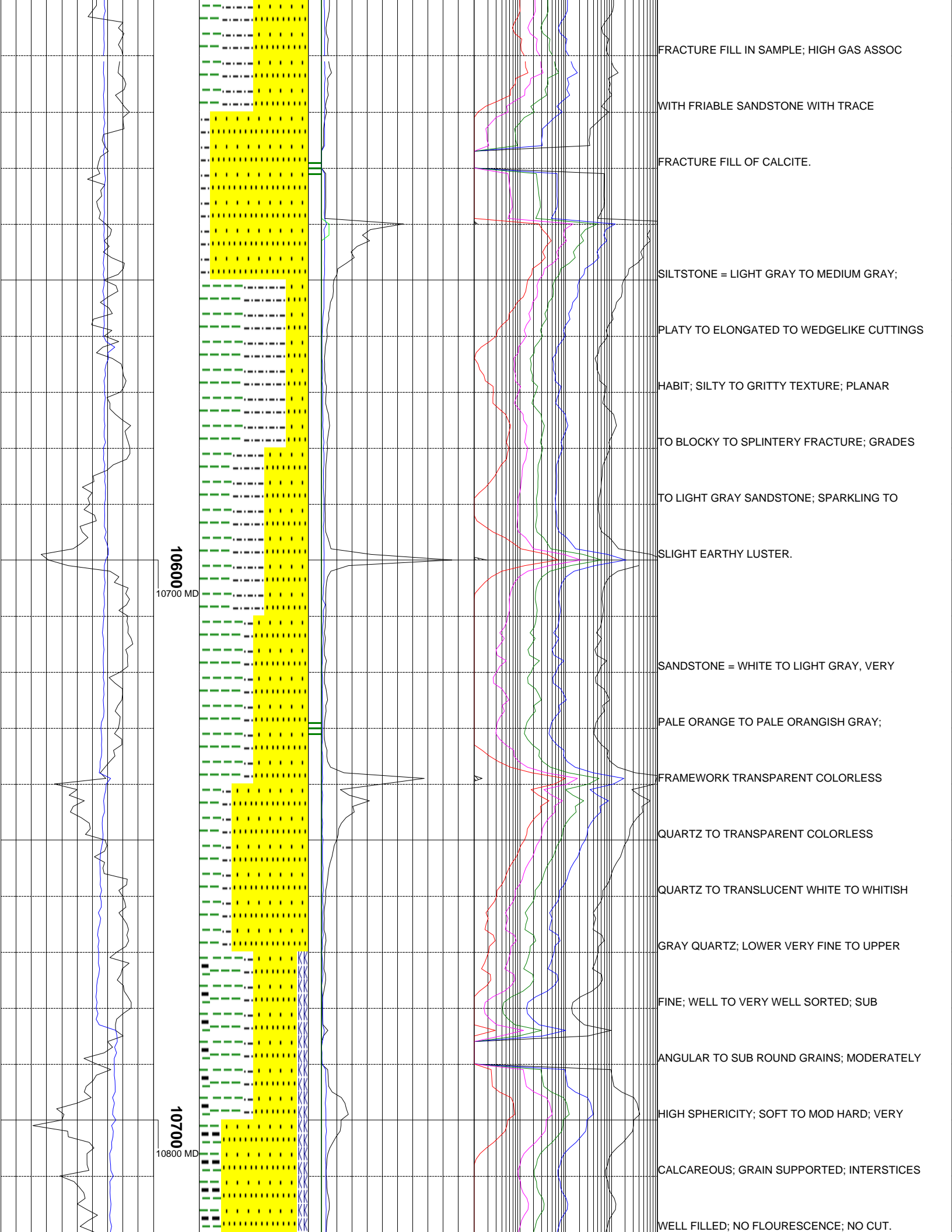

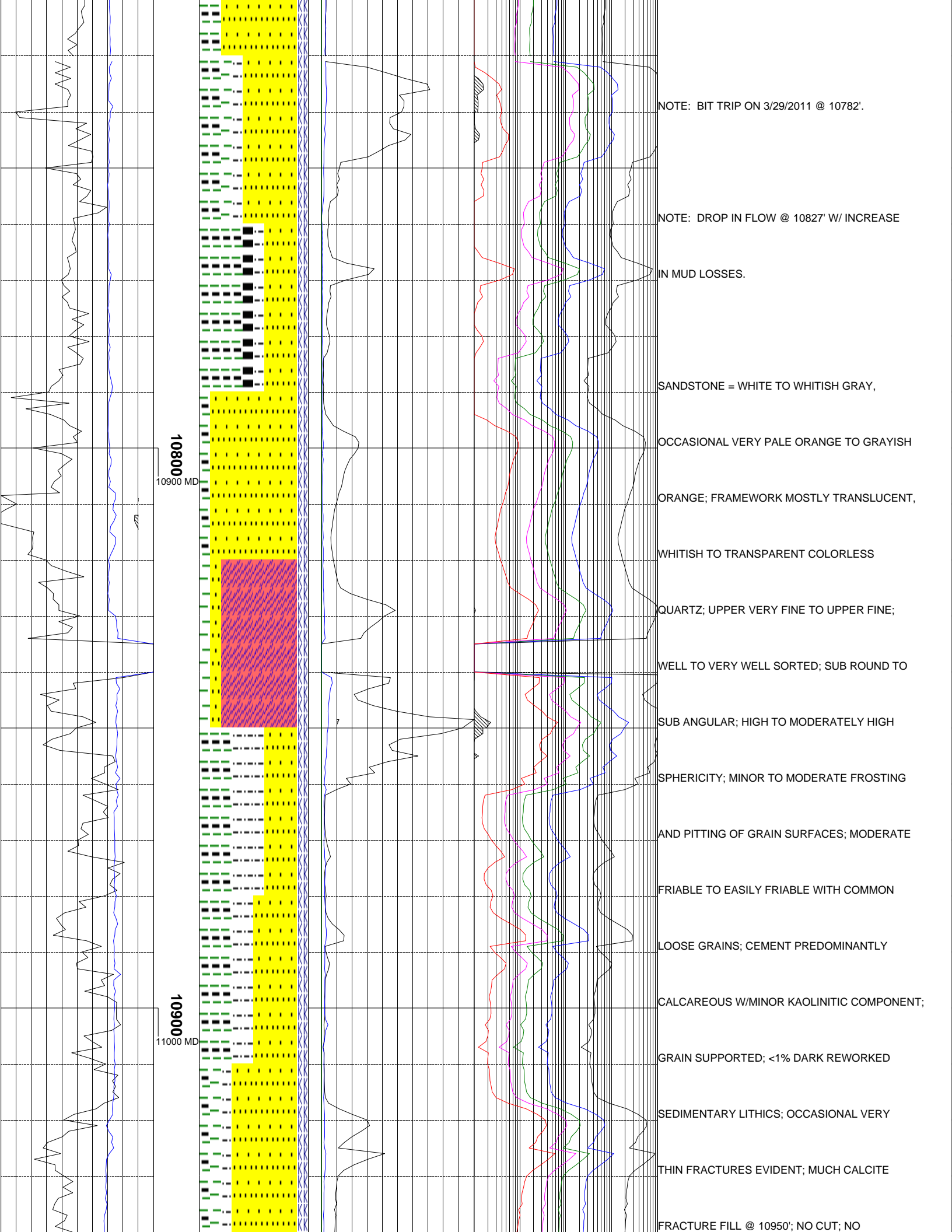

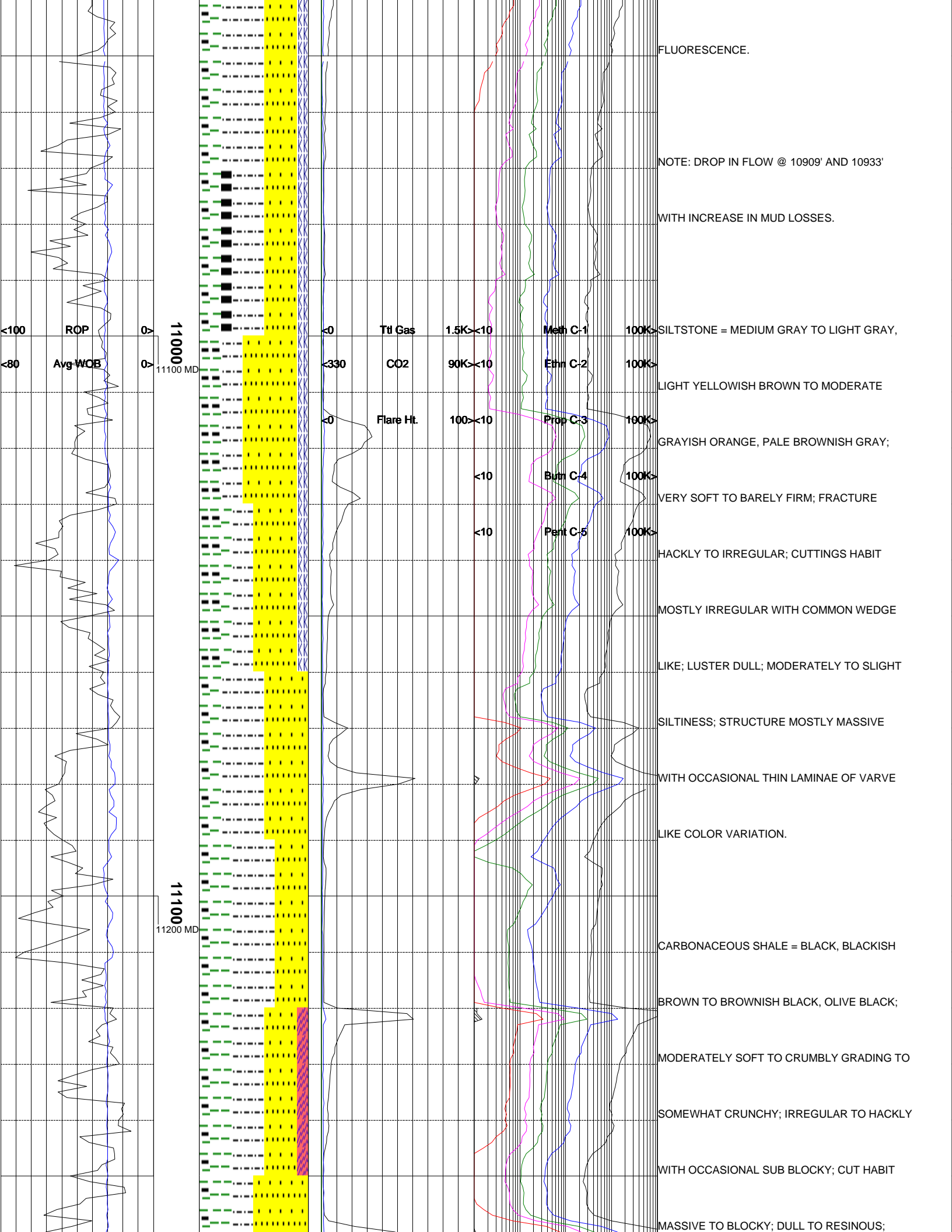

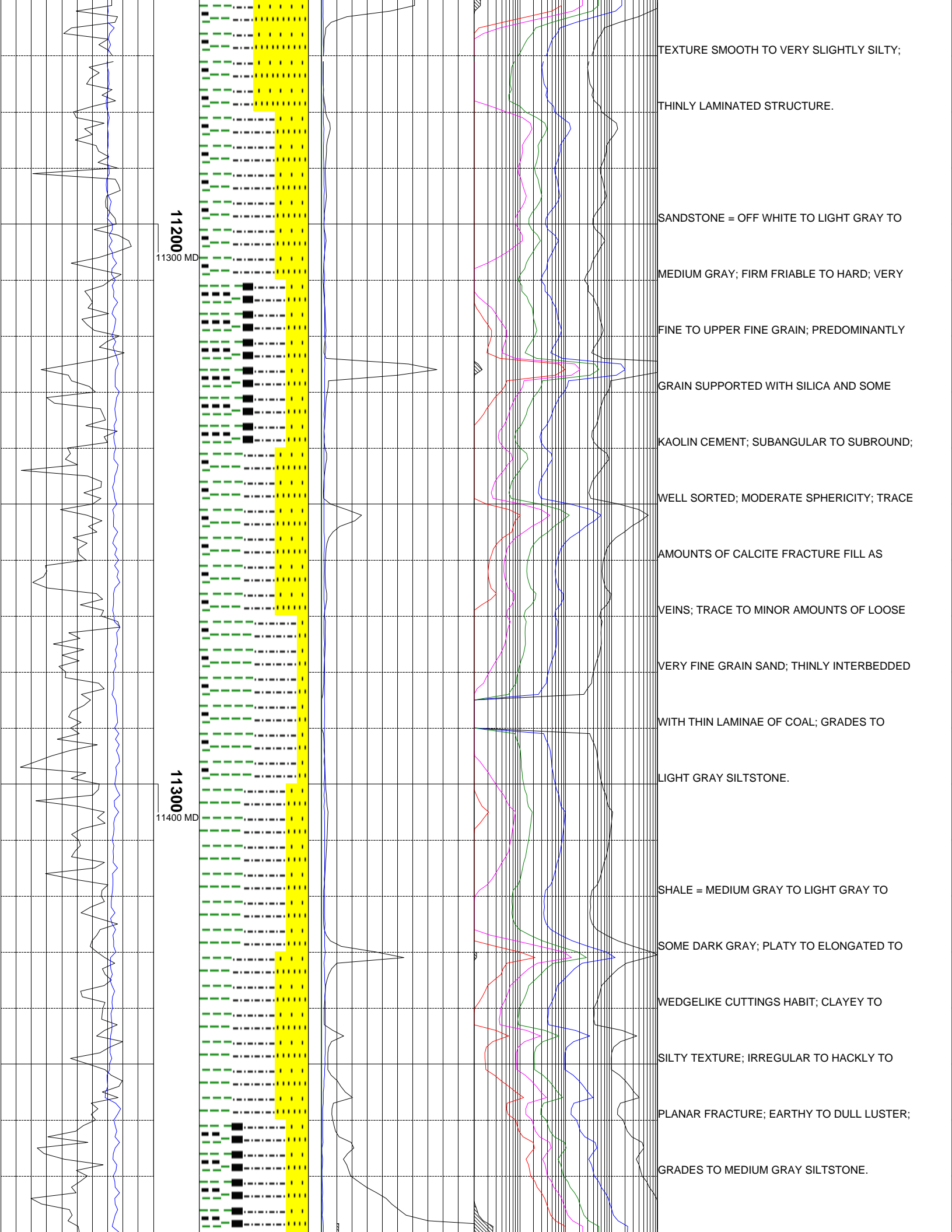

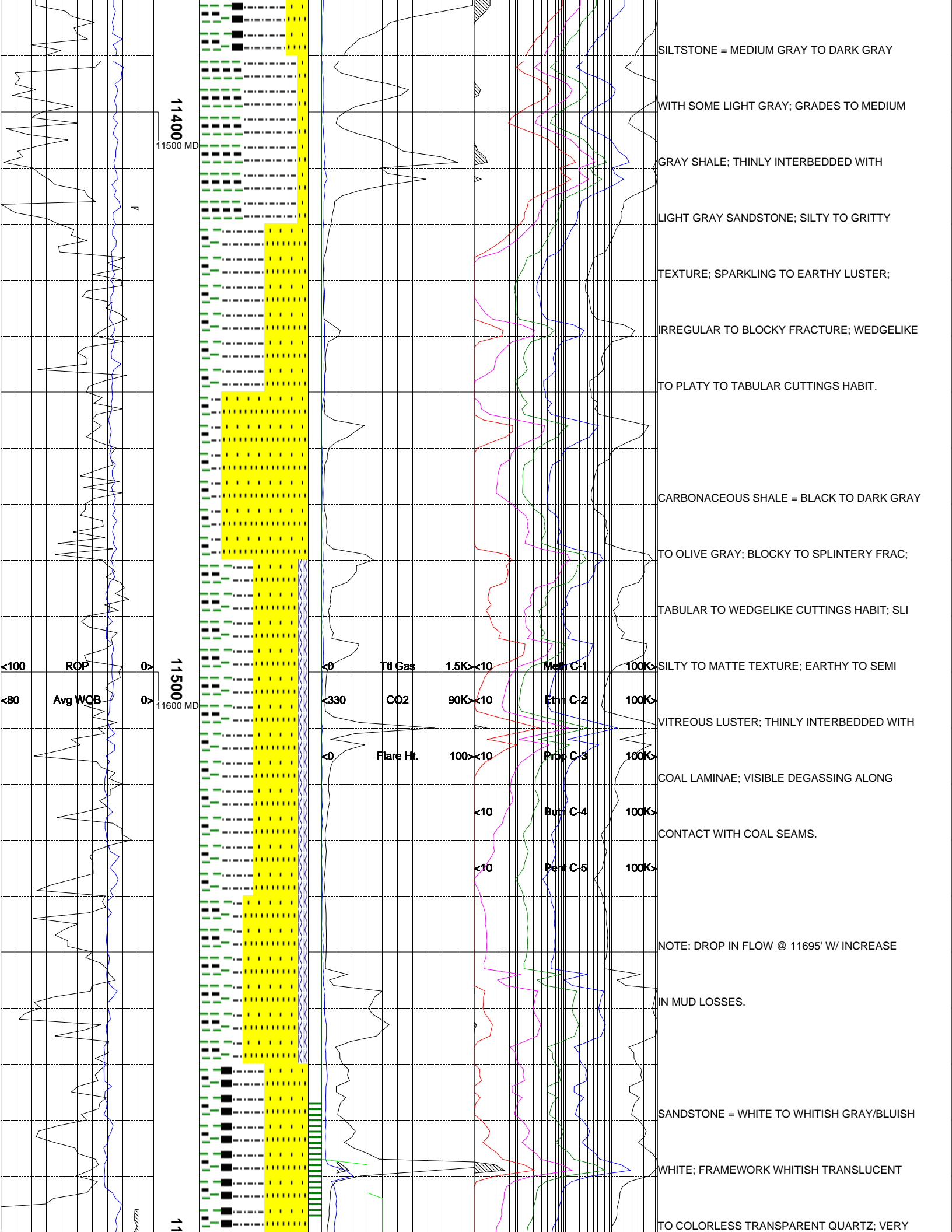

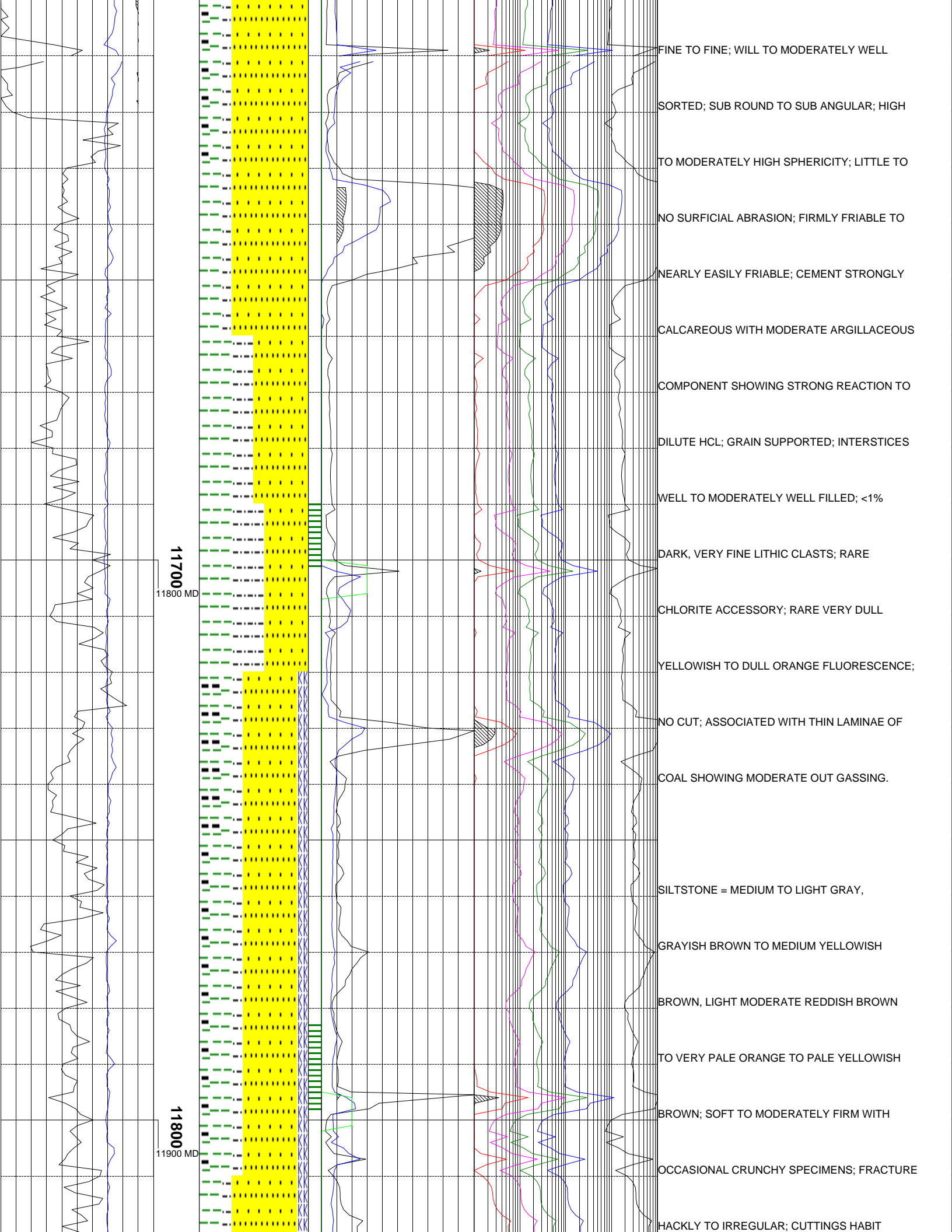

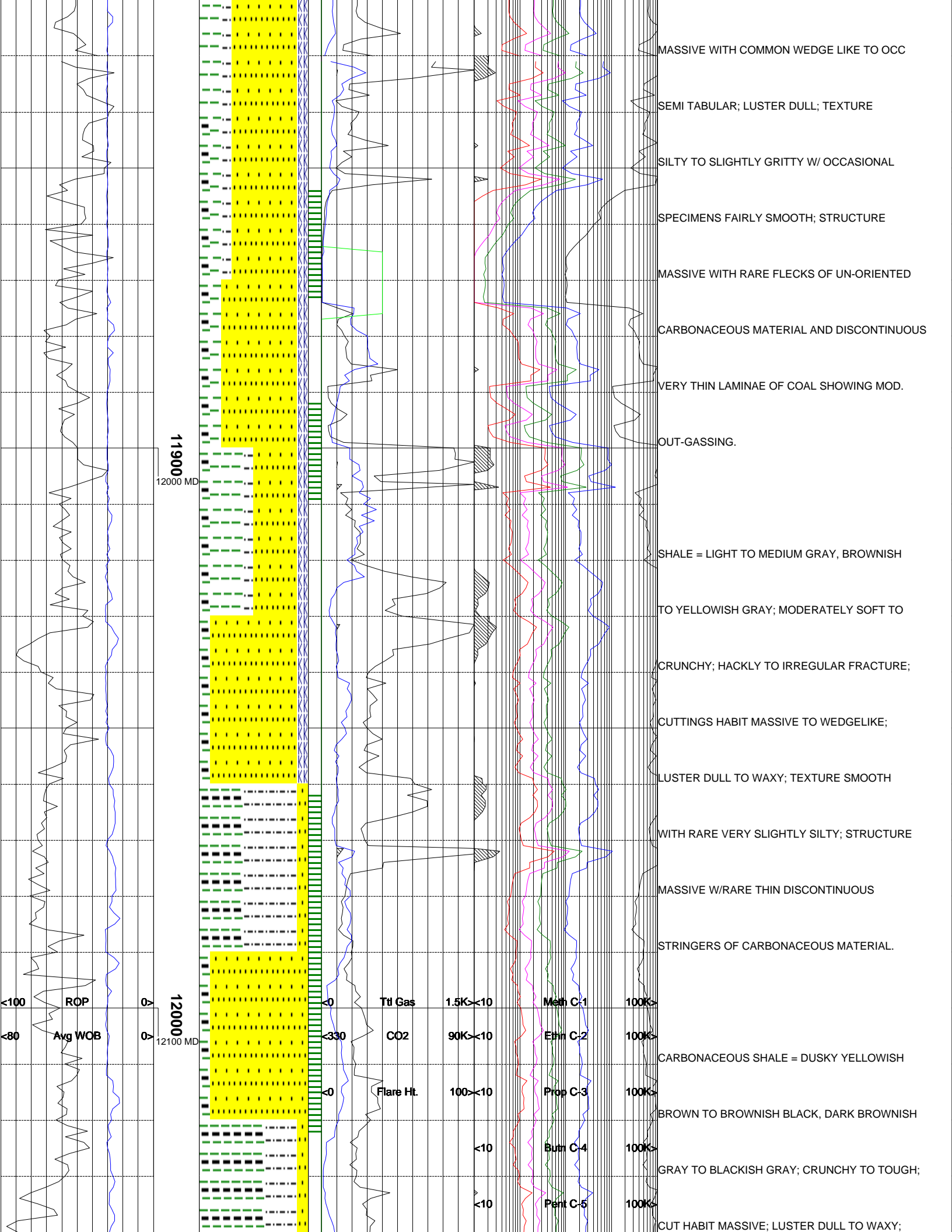

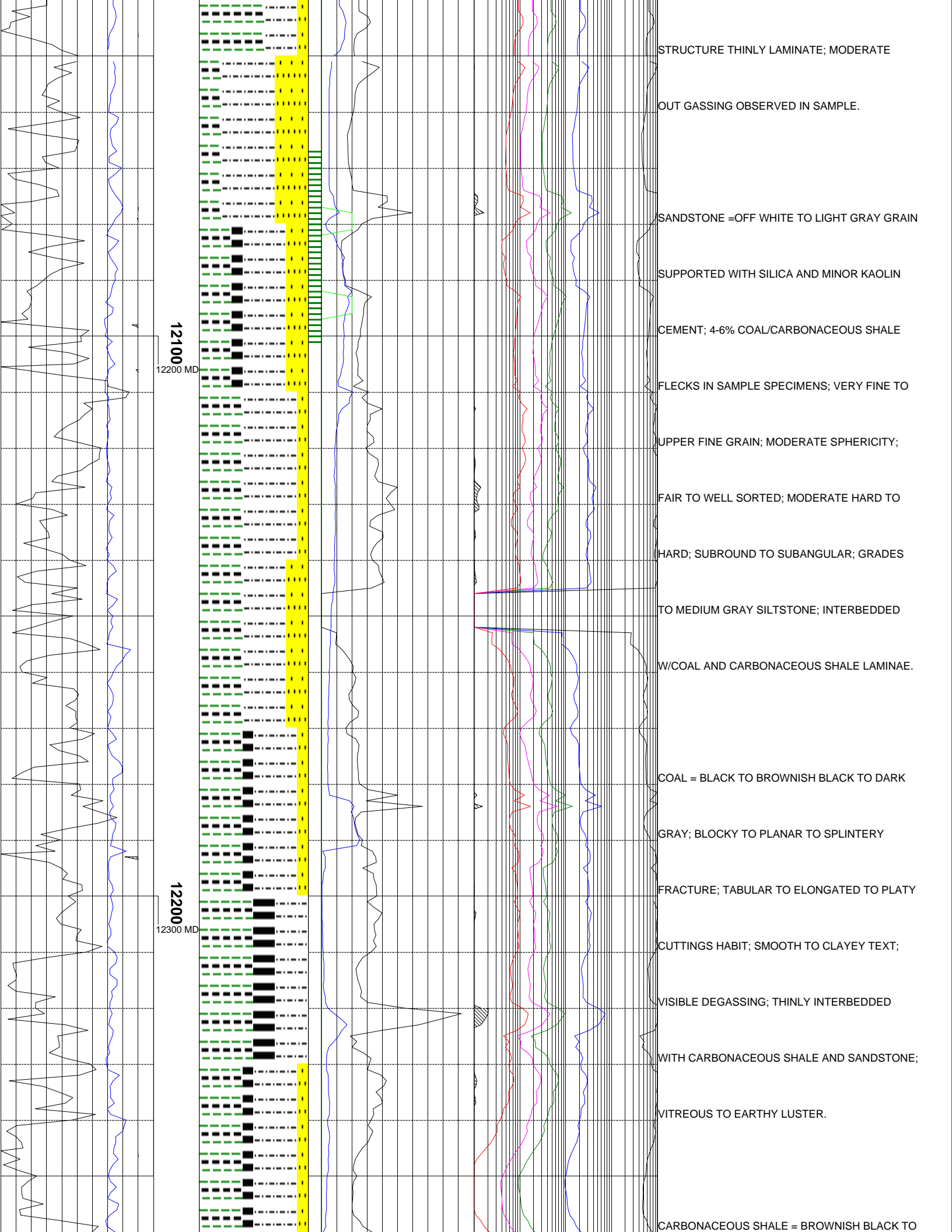

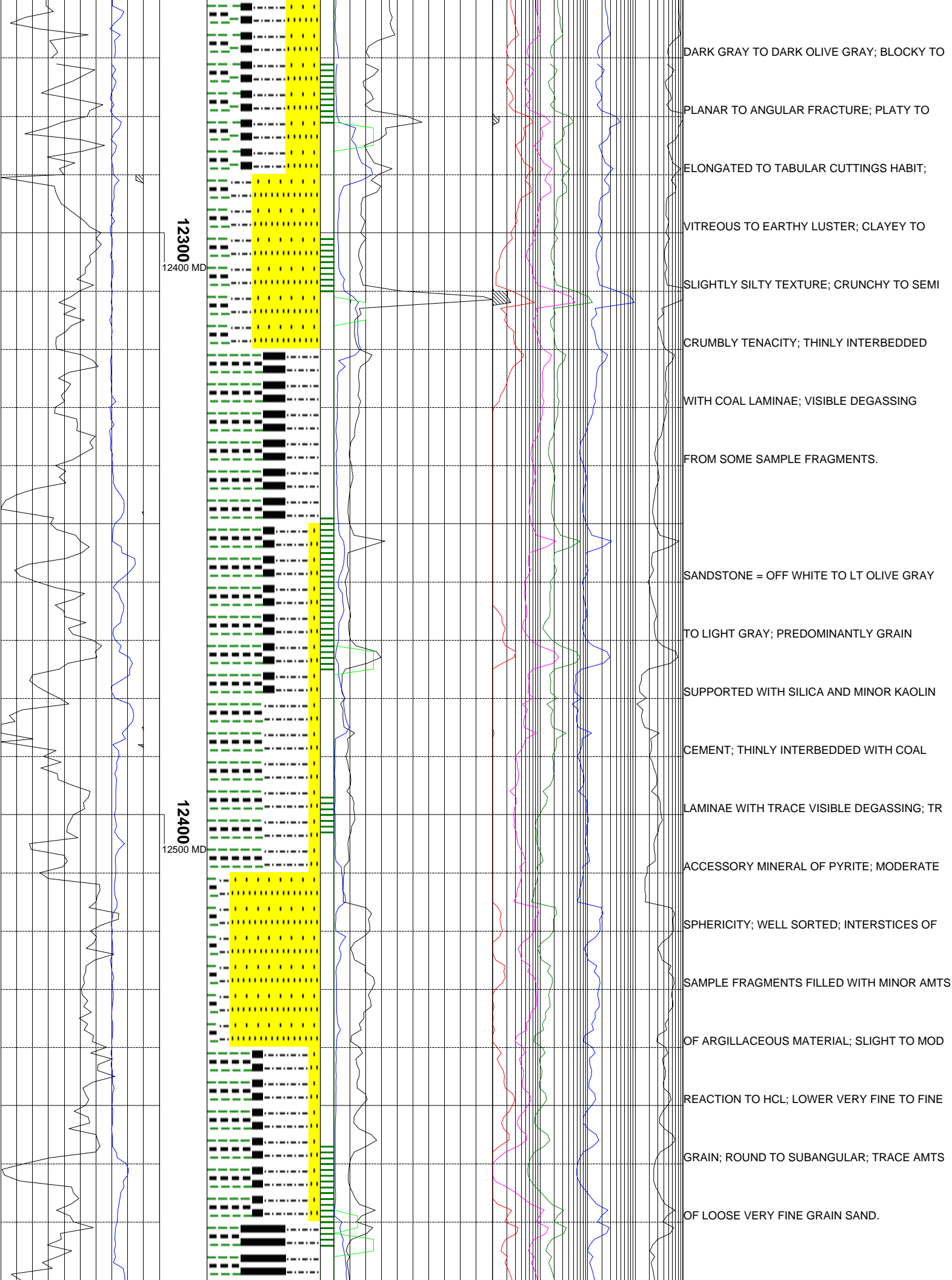

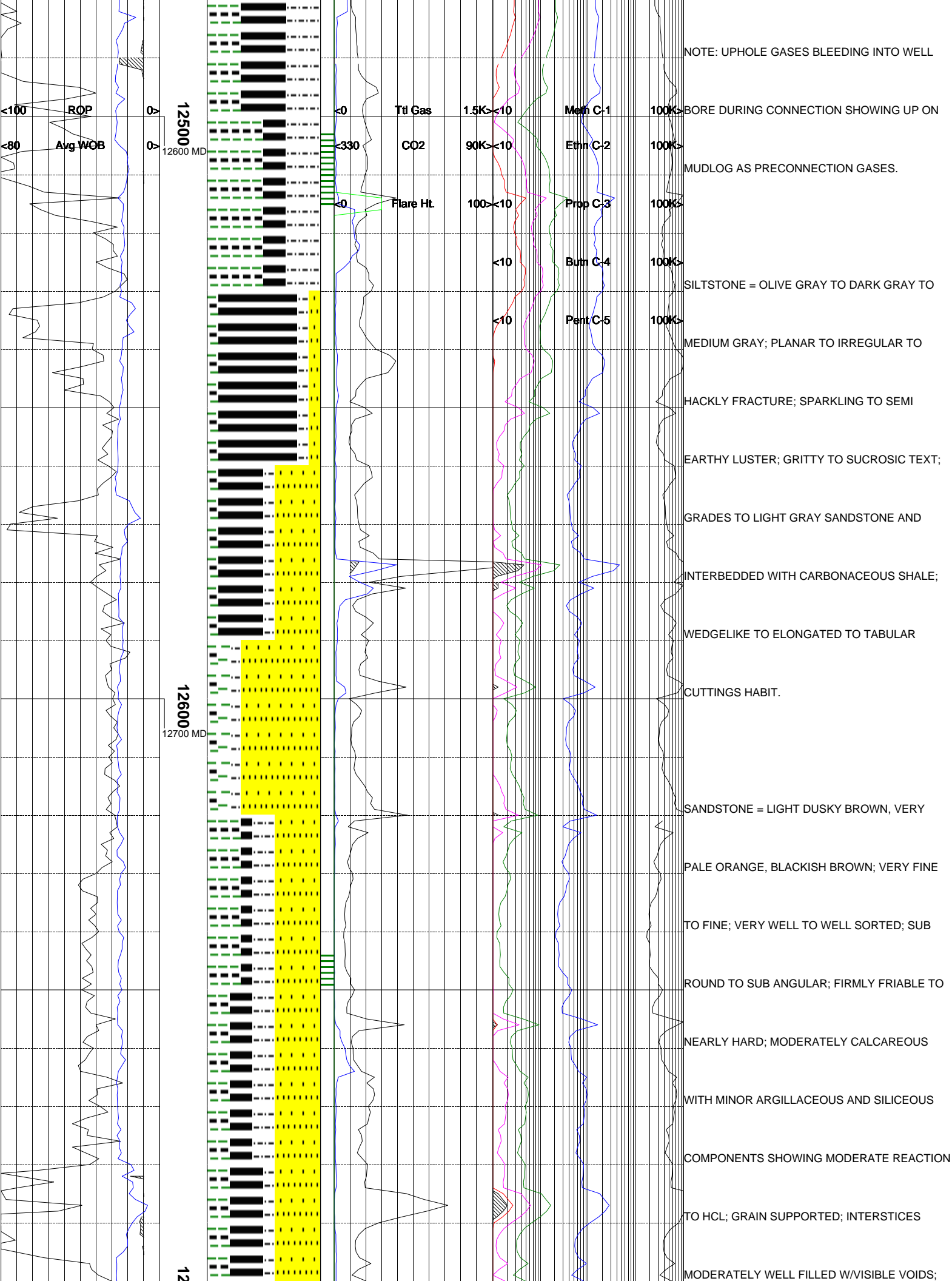

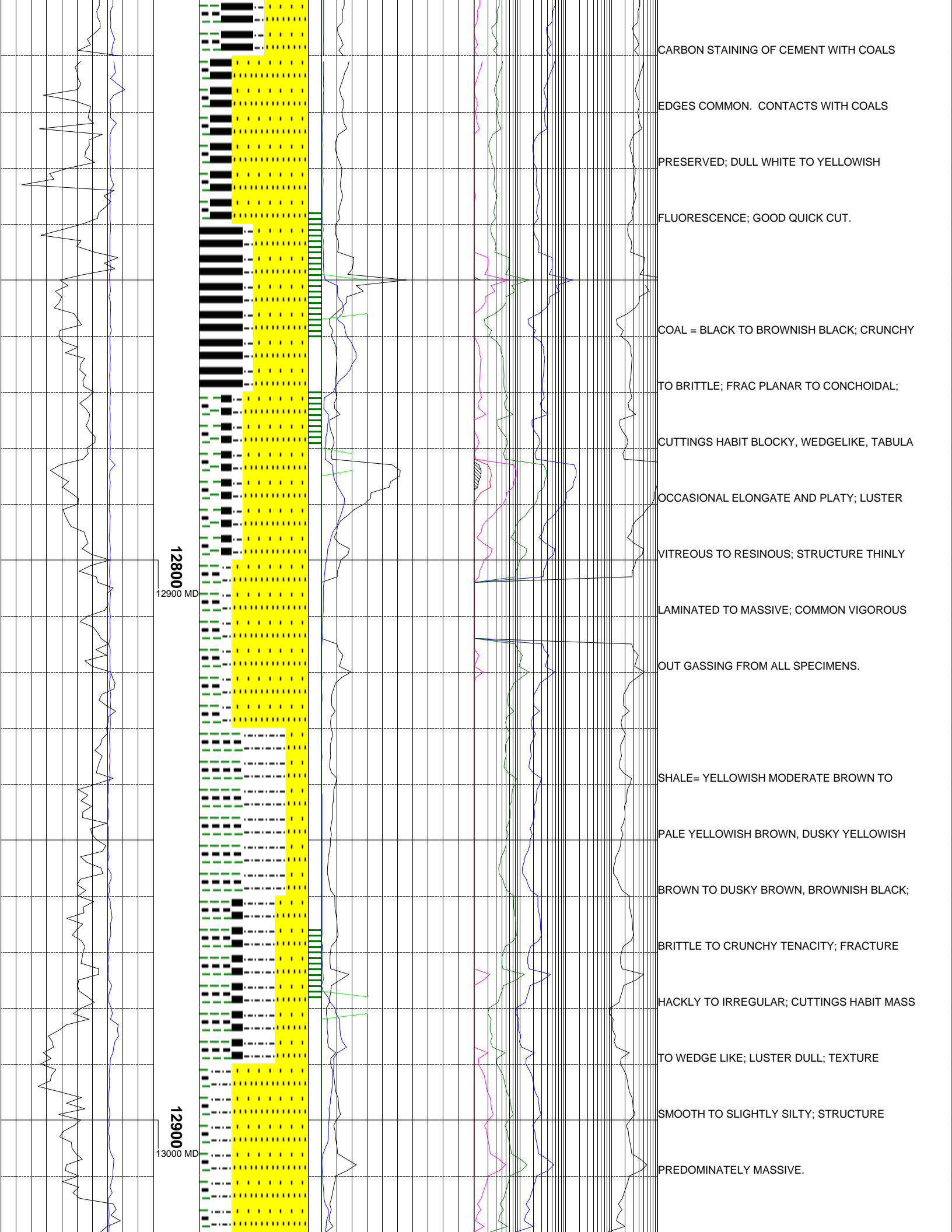

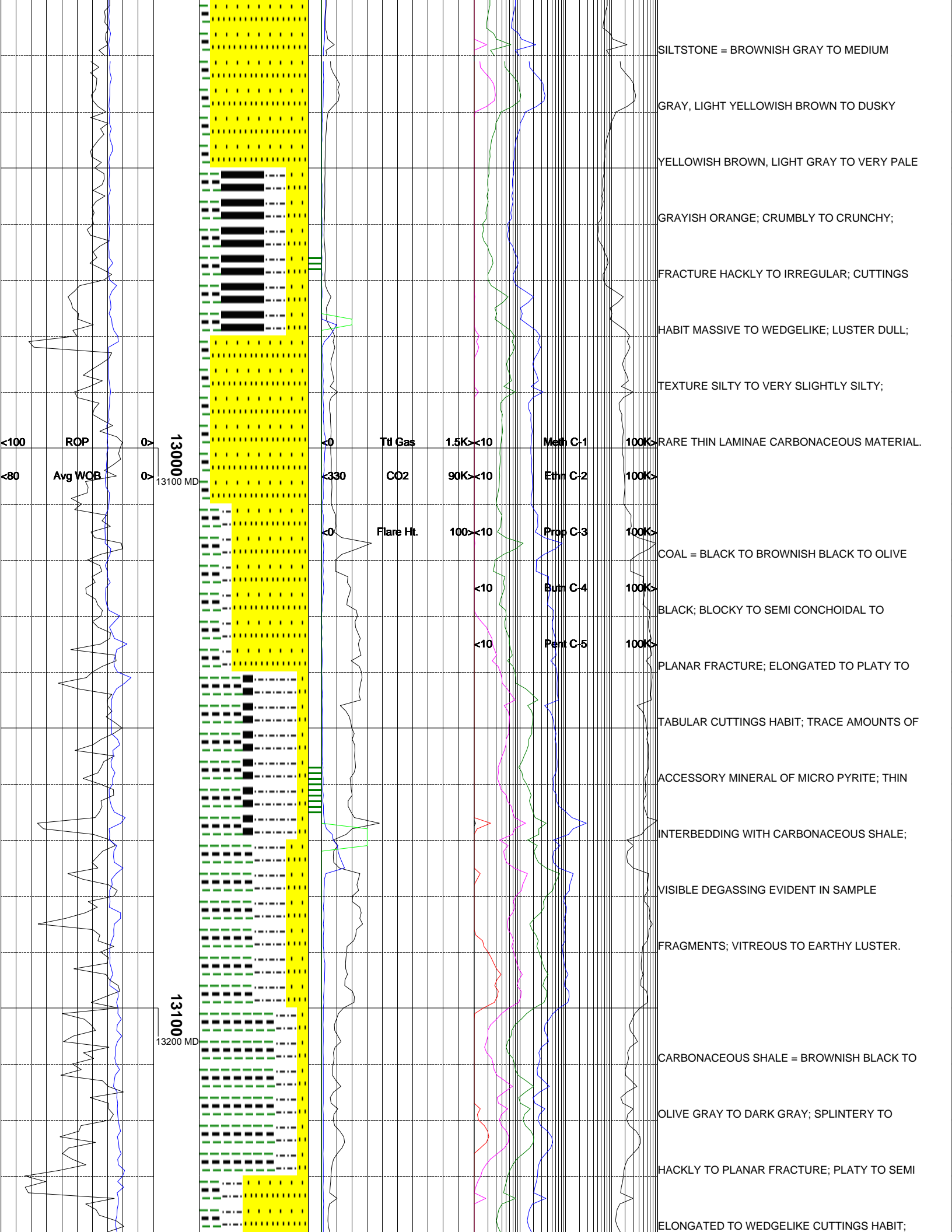

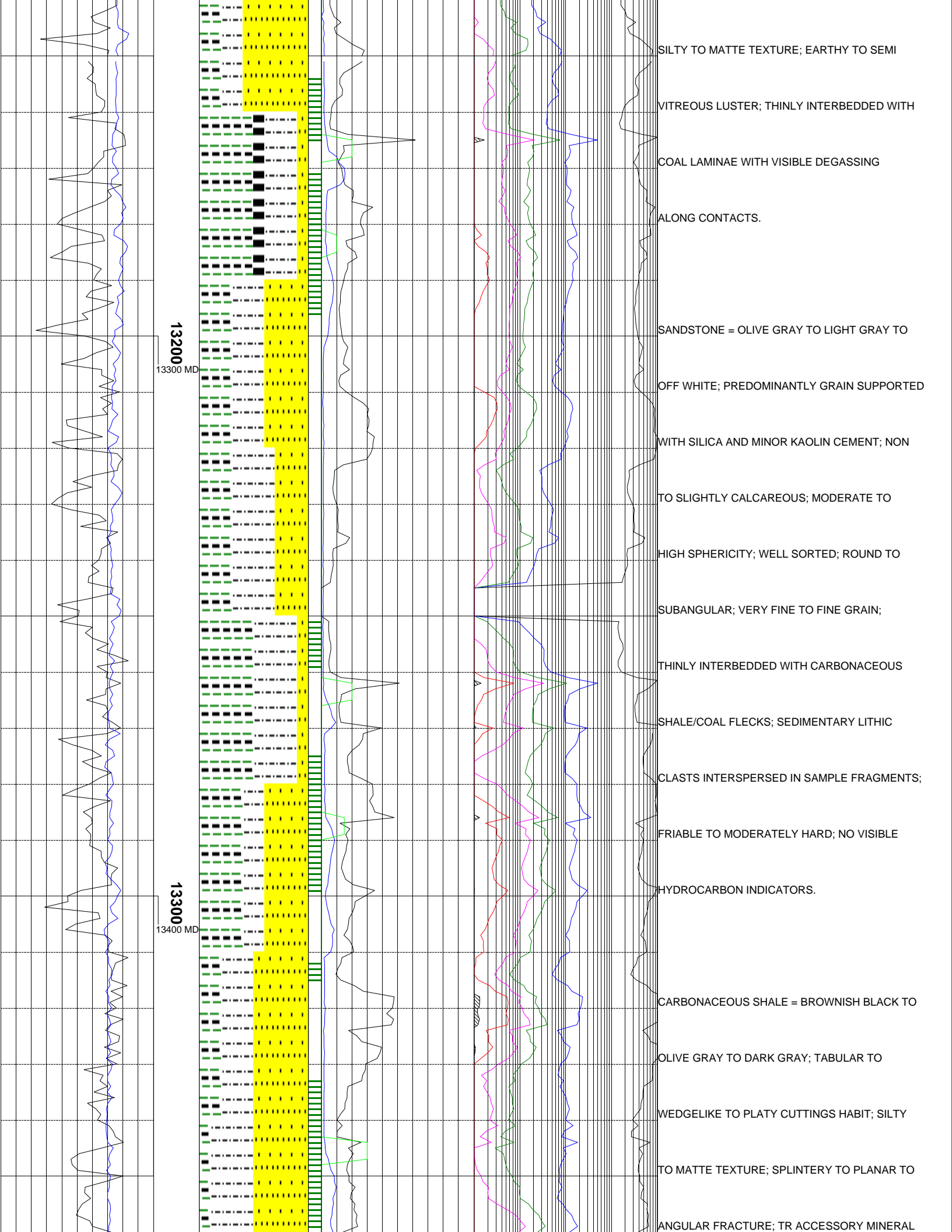

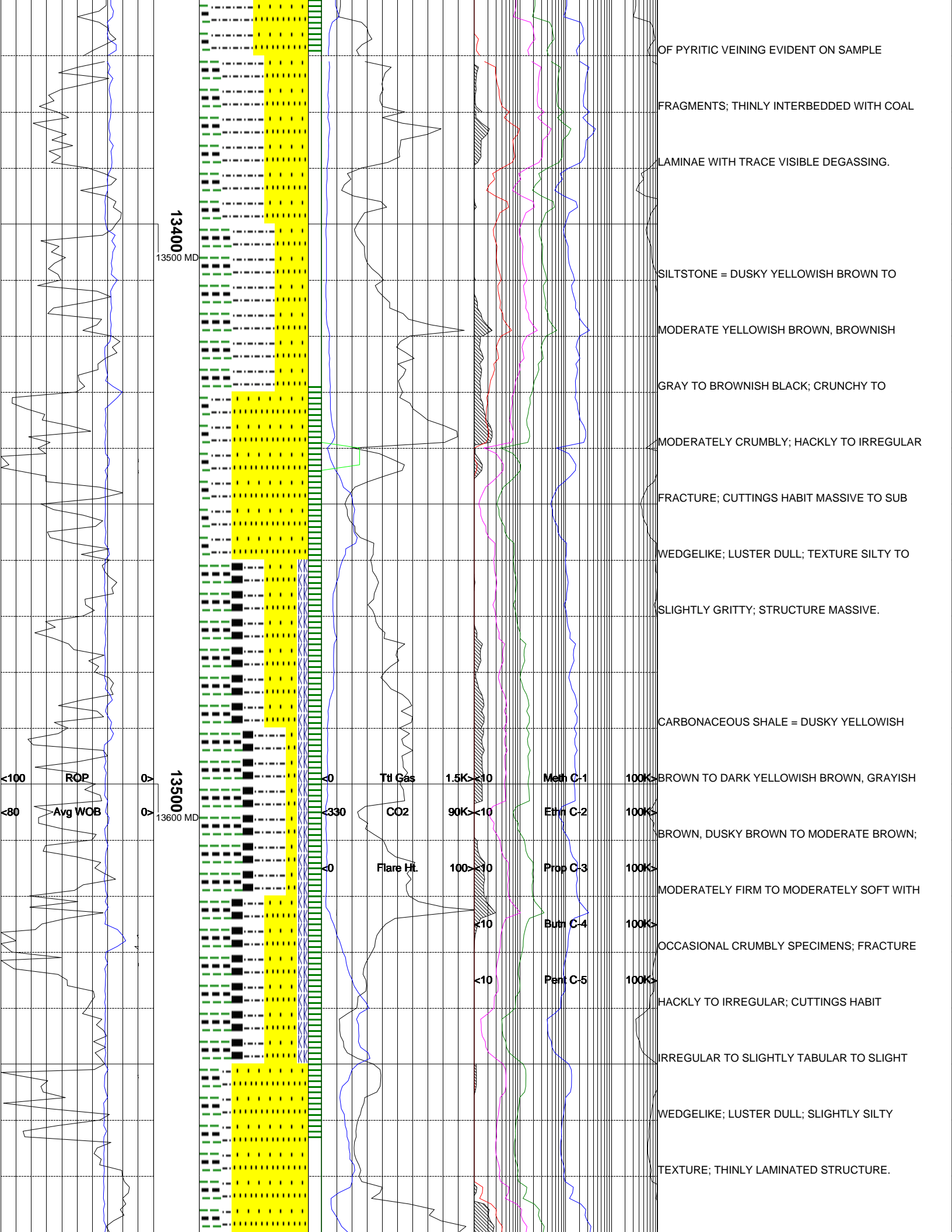

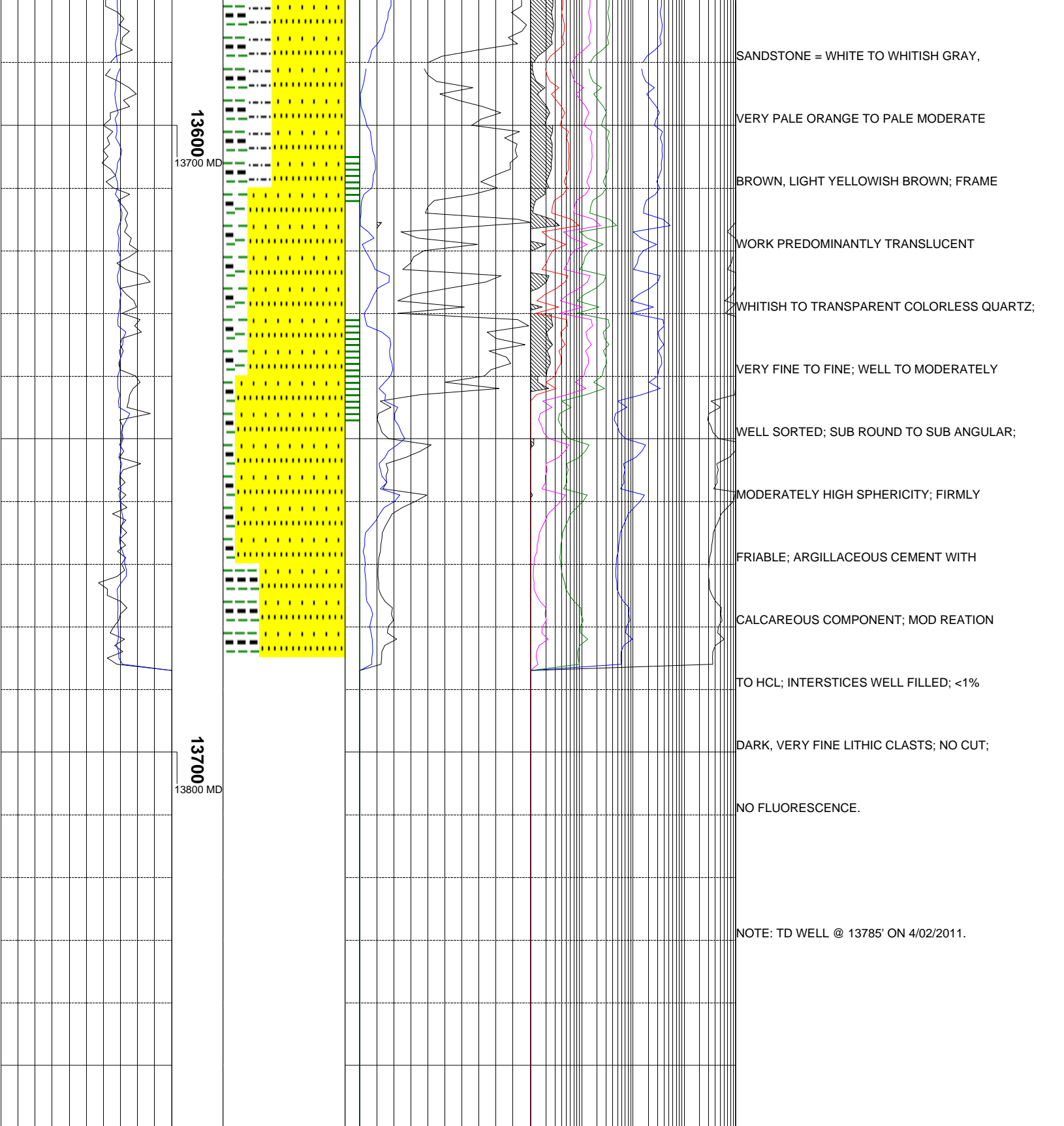

The log data, interpretations and recommendation provided by Canrig are inferences and assumptions based on measurements of drilling fluids. Such inferences and assumptions are not infallible and reasonable professionals may differ. Canrig does not represent or warrant the accuracy, correctness or completeness of any log data, interpretations, recommendations or information provided by Canrig, its officers, agents or employees. Canrig does not and cannot guarantee the accuracy of any such interpretation of the log data, interpretations or recommendations and Company is fully responsible for all decisions and actions it takes based on such log data, interpretations and recommendations.

