

State of Colorado
Oil and Gas Conservation Commission

1120 Lincoln Street, Suite 801, Denver, Colorado 80203 (303)894-2100 Fax:(303)894-2109

WELL ABANDONMENT REPORT

Submit original plus one copy. This form is to be submitted as an intent whenever a plugging is planned on a borehole. The approved intent shall be valid for six months after the approval date; after that period a new intent will be required. After the plugging is complete, this form and one copy shall again be submitted as a subsequent report of the work as actually completed.

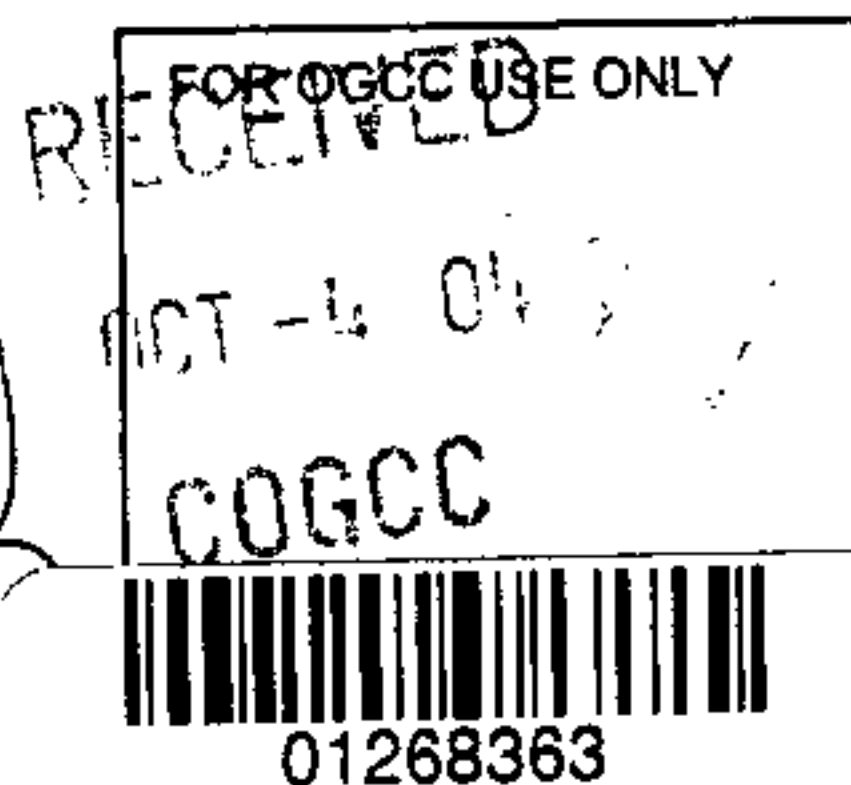

OGCC Operator Number: <u>52530</u> Name of Operator: <u>Maggie Operating Inc</u> Address: <u>2707 S. County Rd 11</u> City: <u>Loveland</u> State: <u>CO</u> Zip: <u>80537</u>	Contact Name and Telephone <u>Jim Warner</u> No: <u>303-978-1147</u> Fax: <u>303-971-0658</u>	24 hour notice required, contact: Tel: _____									
API Number: <u>069-06223</u> OGCC Lease No.: _____ Other wells this lease? <input type="checkbox"/> Y <input type="checkbox"/> N Well Name: <u>Ward Boyd Brose</u> Well Number: <u>1</u> Location (QtrQtr, Sec, Twp, Rng, Meridian): <u>NW/4 Sec 19 T5N R68W</u> County: <u>Larimer</u> Federal, Indian or State Lease Number: _____ Field Name: <u>Loveland</u> Field Number: _____		Complete the Attachment Checklist Oper OGCC <table border="1"> <tr><td>Wellbore Diagram</td><td></td><td></td></tr> <tr><td>Cement Job Summary</td><td></td><td></td></tr> <tr><td>Wireline Job Summary</td><td></td><td></td></tr> </table>	Wellbore Diagram			Cement Job Summary			Wireline Job Summary		
Wellbore Diagram											
Cement Job Summary											
Wireline Job Summary											

☒ Notice of Intent to Abandon

☐ Subsequent Report of Abandonment

Only Complete the Following Background Information for Intent to Abandon

Reason for Abandonment: ☐ Dry ☒ Production Sub-Economic ☐ Mechanical Problems ☐ Other
 Casing to be Pulled ☐ Yes ☐ No Top of Casing Cement: _____
 Fish in Hole: ☐ Yes ☐ No If yes, explain details below Wellbore has Uncemented Casing Leaks: ☐ Yes ☐ No If yes, explain details below
 Details: _____

Current and Previously Abandoned Zones

Formation	Perforations-Top	Perforations-Bottom	Date Abandoned	Method of Isolation (None, Squeezed, BP, Cement, etc.)	Plug Depth
<u>Nobria</u>	<u>4399</u>	<u>4672</u>			
<u>Codell</u>	<u>4747</u>	<u>4755</u>			

Casing History

Casing String	Casing Size	Casing Depth	Cement Top	Stage Cement Top
<u>Surface</u>	<u>8 5/8 24#</u>	<u>264</u>	<u>surface</u>	
<u>Production</u>	<u>4 1/2 11.6#</u>	<u>4863</u>	<u>3800'</u>	

Plugging Procedure for Intent and Subsequent Report

CIBP #1: Depth 4349 with 2 sacks cmt on top. CIBP #2: Depth _____ with _____ sacks cmt on top.

Set _____ sks cmt from _____ ft. to _____ ft. in	<input type="checkbox"/> Casing	<input type="checkbox"/> Open Hole	<input type="checkbox"/> Annulus
Set _____ sks cmt from _____ ft. to _____ ft. in	<input type="checkbox"/> Casing	<input type="checkbox"/> Open Hole	<input type="checkbox"/> Annulus
Set _____ sks cmt from _____ ft. to _____ ft. in	<input type="checkbox"/> Casing	<input type="checkbox"/> Open Hole	<input type="checkbox"/> Annulus
Set _____ sks cmt from _____ ft. to _____ ft. in	<input type="checkbox"/> Casing	<input type="checkbox"/> Open Hole	<input type="checkbox"/> Annulus
Set _____ sks cmt from _____ ft. to _____ ft. in	<input type="checkbox"/> Casing	<input type="checkbox"/> Open Hole	<input type="checkbox"/> Annulus

Perforate and squeeze at _____ ft. with _____ sacks Leave at least 100 ft. in casing
 Perforate and squeeze at _____ ft. with _____ sacks Leave at least 100 ft. in casing
 Perforate and squeeze at _____ ft. with _____ sacks Leave at least 100 ft. in casing

Set 50 sacks half in, half out surface casing from 349 ft. to 184 ft.
 Set 10 sacks at surface

Cut four feet below ground level, weld on plate

Dry-Hole Marker: ☐ Yes ☒ No

Set _____ sacks in rat hole

Set _____ sacks in mouse hole

Additional Plugging Information for Subsequent Report Only

Casing Recovered: _____ ft. of _____ inch casing. Plugging Date: _____

*Wireline Contractor: _____

*Cementing Contractor: _____

Type of Cement and Additives Used: _____

*Attach Job Summaries.

I hereby certify that the statements made in this form are, to the best of my knowledge, true, correct, and complete.

Print Name: James M Wdwyer Signed: _____

Title: President Date: 9-30-04

OGCC Approved: _____ Title: PE Date: 10/5/04

CONDITIONS OF APPROVAL, IF ANY:

1) Provide 24 hour notice of MIRU to Dave Shelton at 303-894-2100 x 108 or e-mail at david.shelton@state.co.us 2) Tag shoe plug to verify depth

Induction
Log

except that the full provision of the law is not intended to require the collection of log data to inform rules, parameters, or recommendations which may be given by a third party. Under the law, the collection of log data is intended to be used for the purpose of identifying and recommending actions to be taken by the user. The law does not require the collection of log data for the purpose of identifying and recommending actions to be taken by the user.

[illegible]

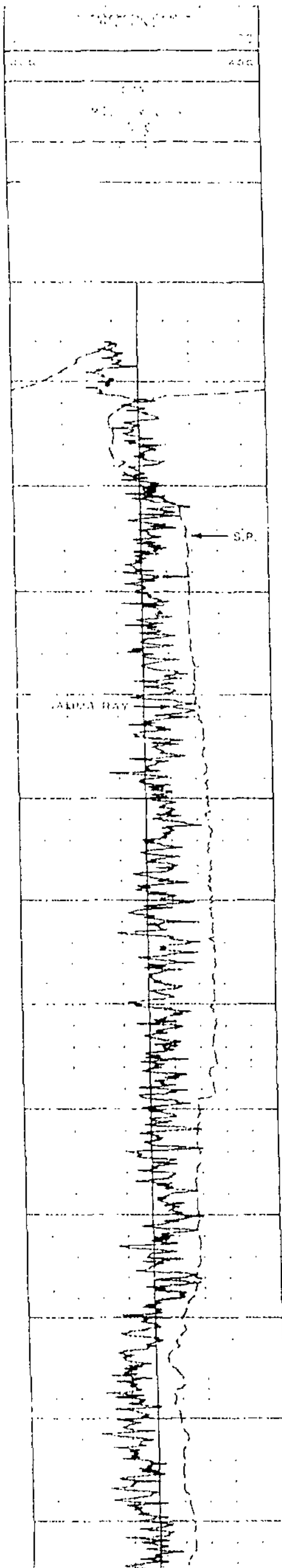

300

400

500

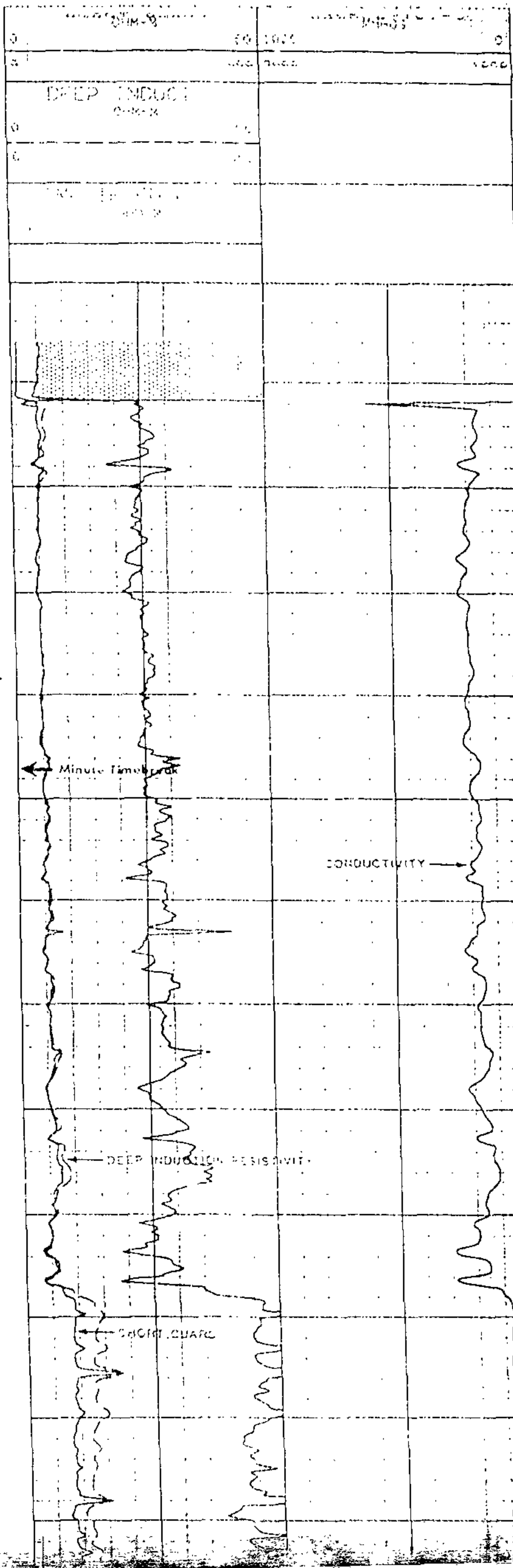

DEEP INDUCTION RESISTIVITY

CONDUCTIVITY

DEEP INDUCTION RESISTIVITY

SHORT QUARTZ

