

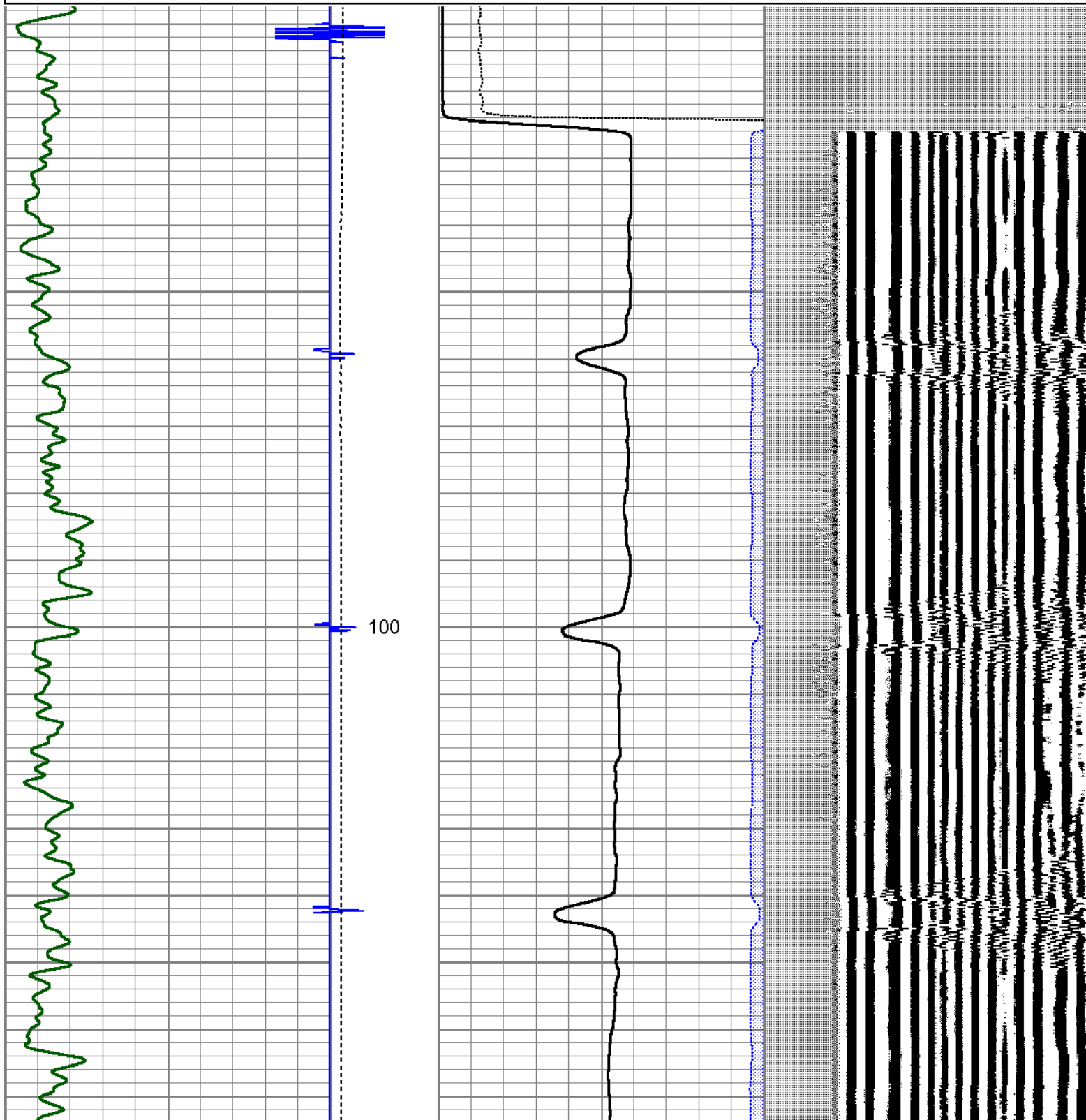

			Probe	2.86	2.75	40.00
WVF3	13.11					
WVF5	12.11		CBL-Probe275Digital (5.5dig040201) Digital 3' 5' CBL Move voltage to +/- 150 for cal mode	8.75	2.75	92.00
			Probe	2.86	2.75	40.00
CCL	5.17					
GR	3.79		GR-Probe275dig (pr050806) Probe Digital Gamma CCL	4.75	2.75	57.00
TEMP	0.08		TEMP-1.375TEMP (060110) Temperature Tool	1.25	1.38	30.00
Dataset: encana 31011.db: field/well/run1/pass3 Total Length: 21.47 ft Total Weight: 269.00 lb O.D. 2.75 in						

Database File: encana 31011.db  
Dataset Pathname: pass3.1  
Presentation Format: \_cbldig  
Dataset Creation: Fri Mar 11 08:35:59 2011 by Calc Std Casedhole 10121  
Charted by: Depth in Feet scaled 1:240

0	GR (GAPI)	150	LTEN	0	Amplified Amplitude (mV)	10	200	Variable Density	1200
		Collar Locatop)		0	AMP3 (mV)	100			
		4	0 -4 2000			Travel Time (usec)			
						250 350			



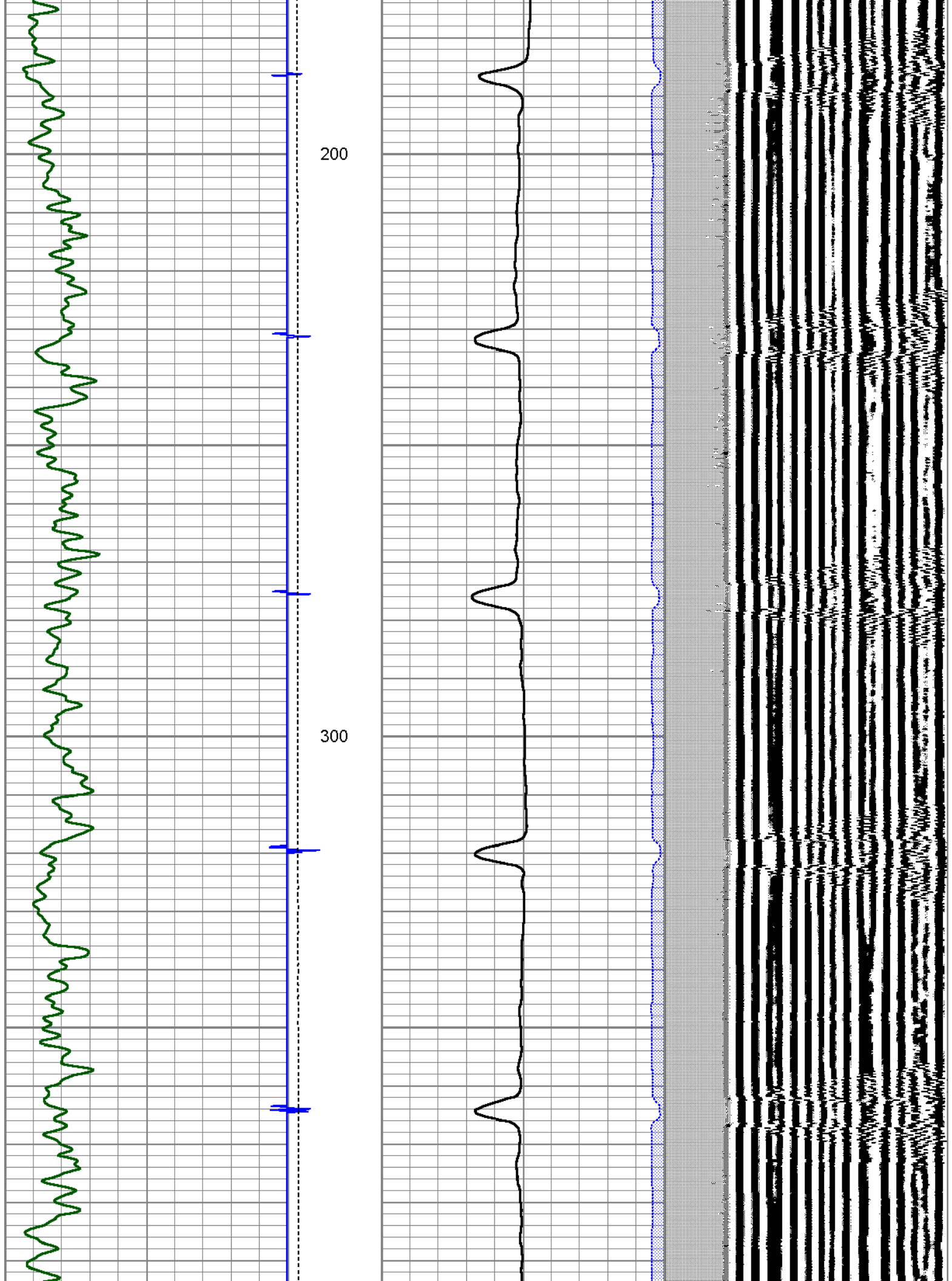

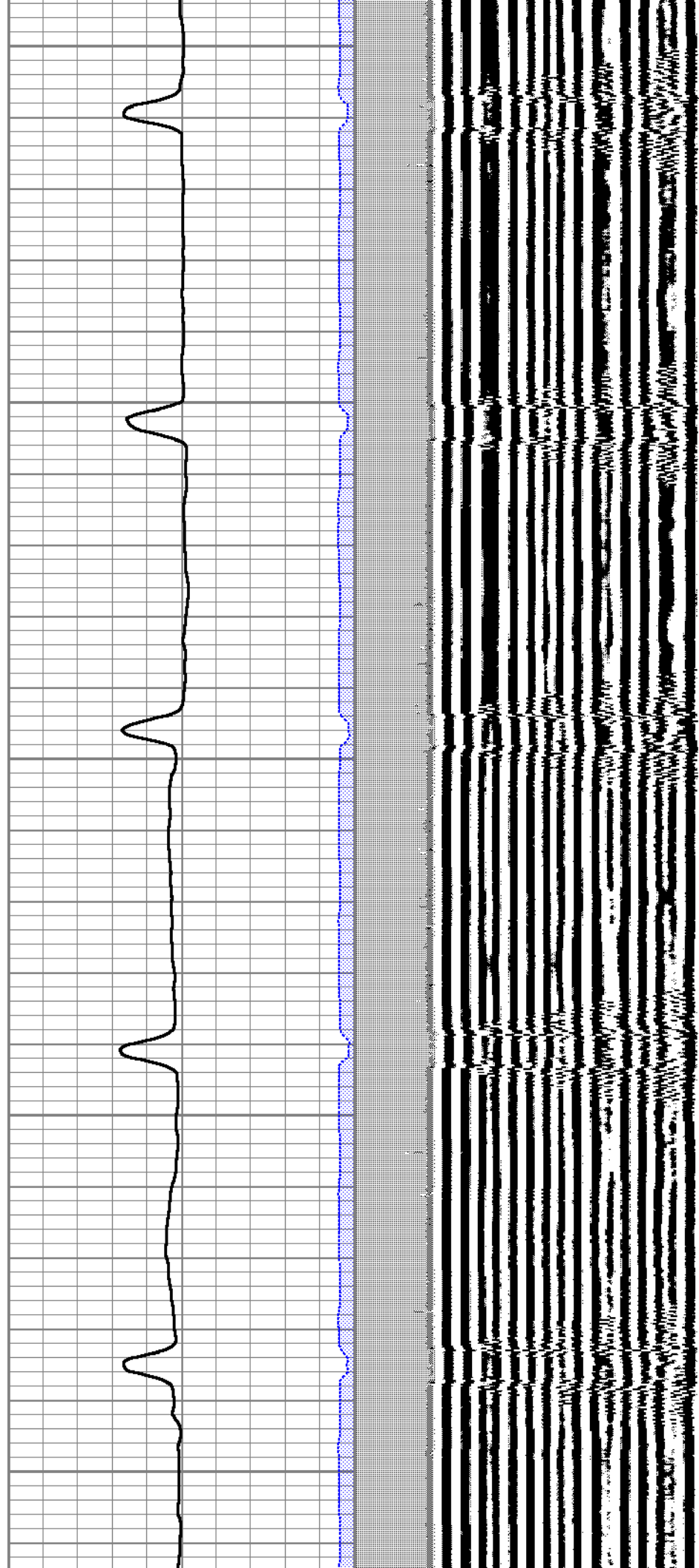
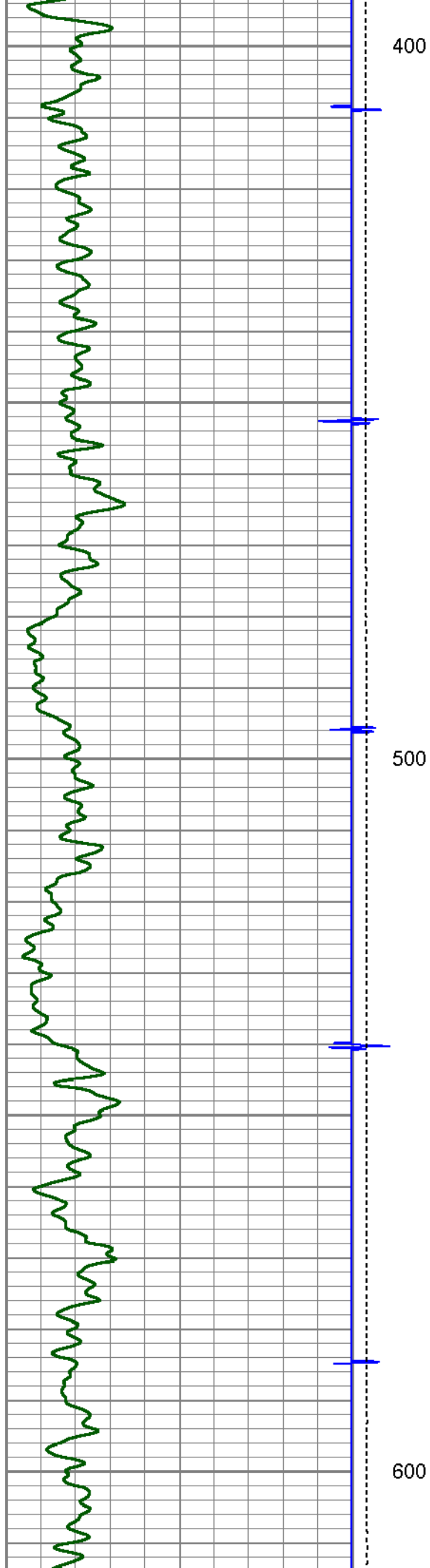



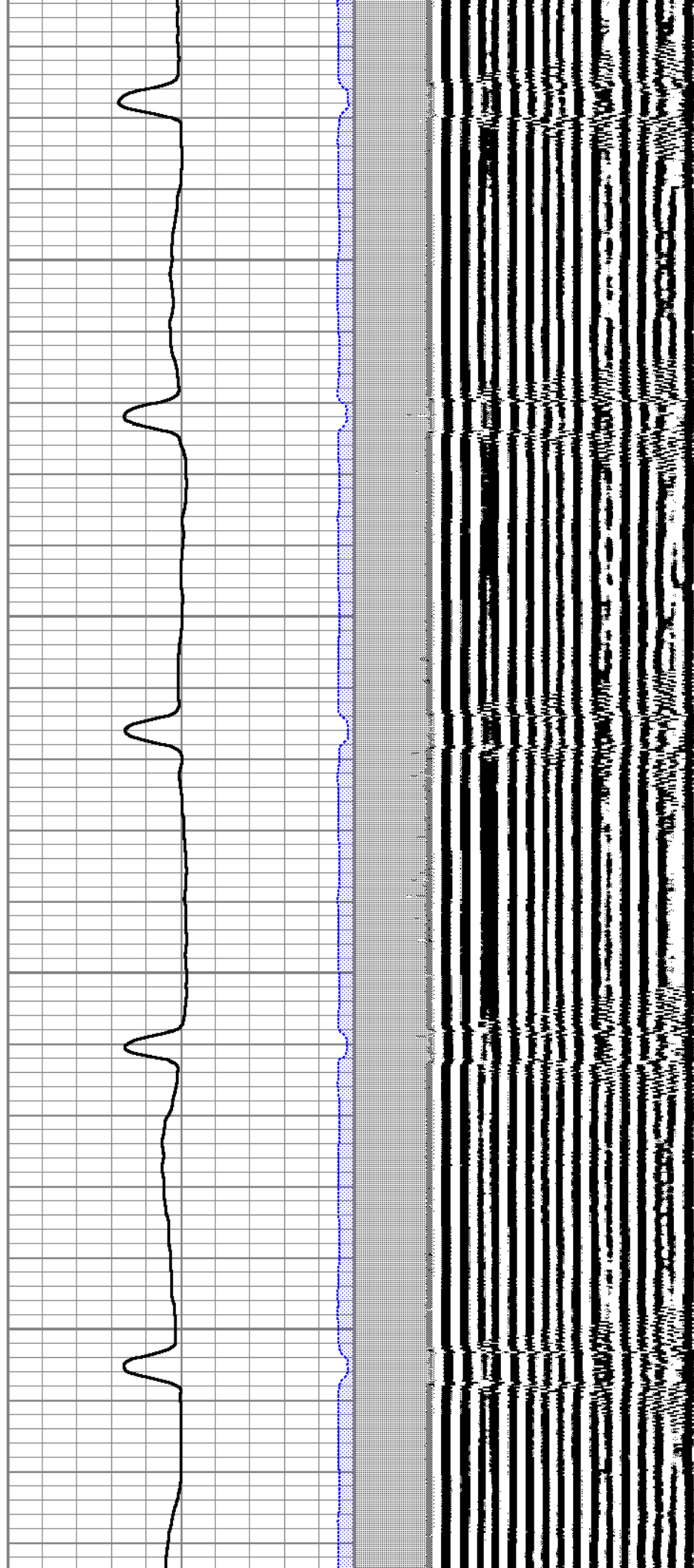
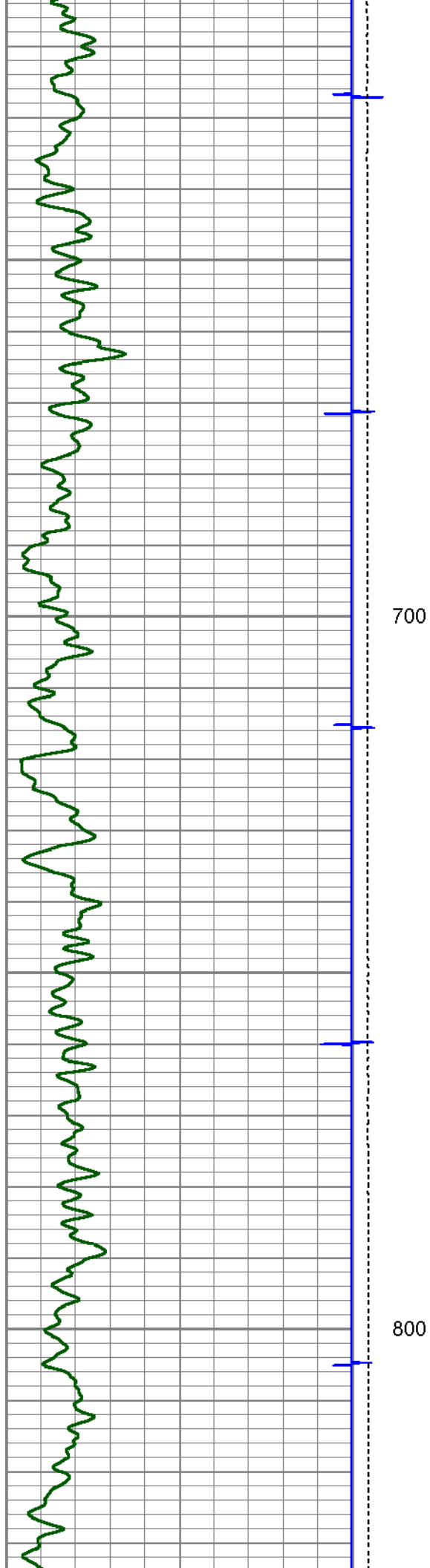

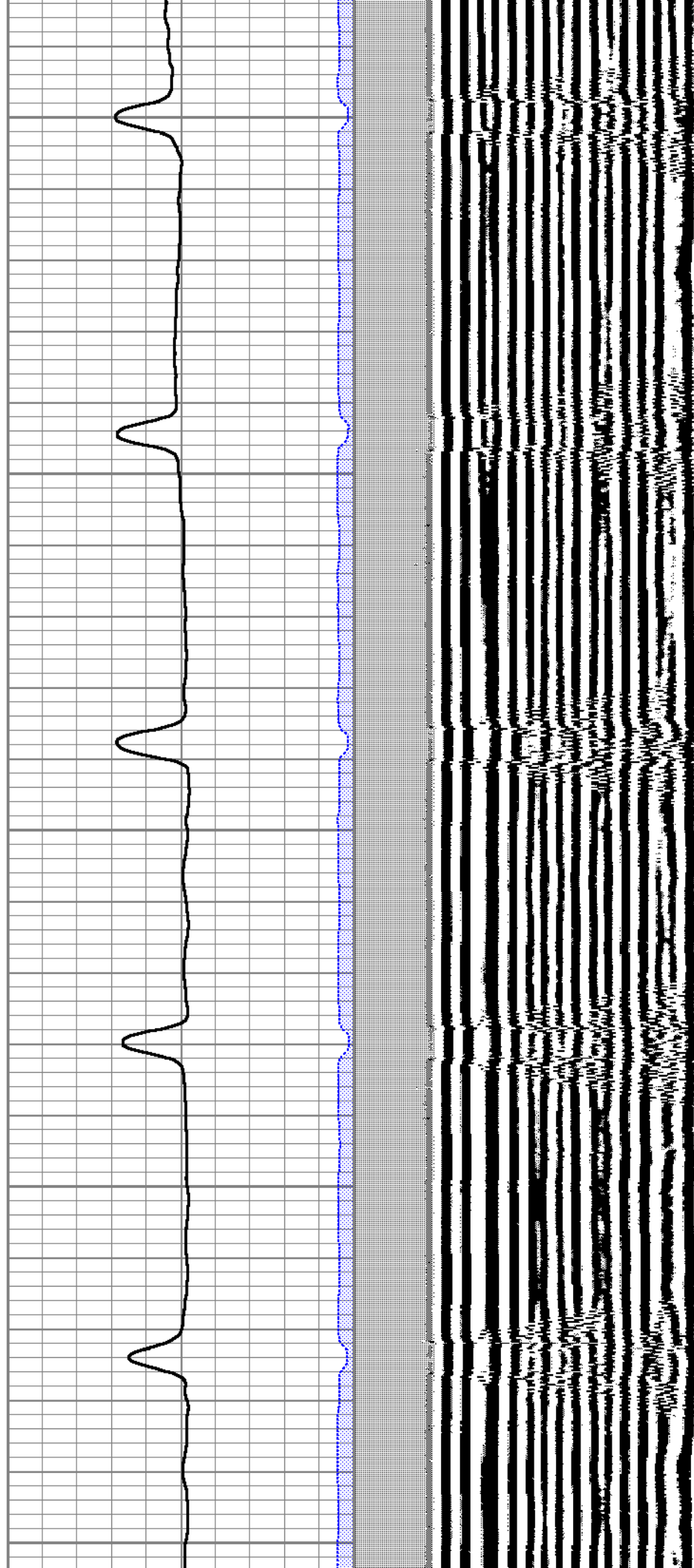
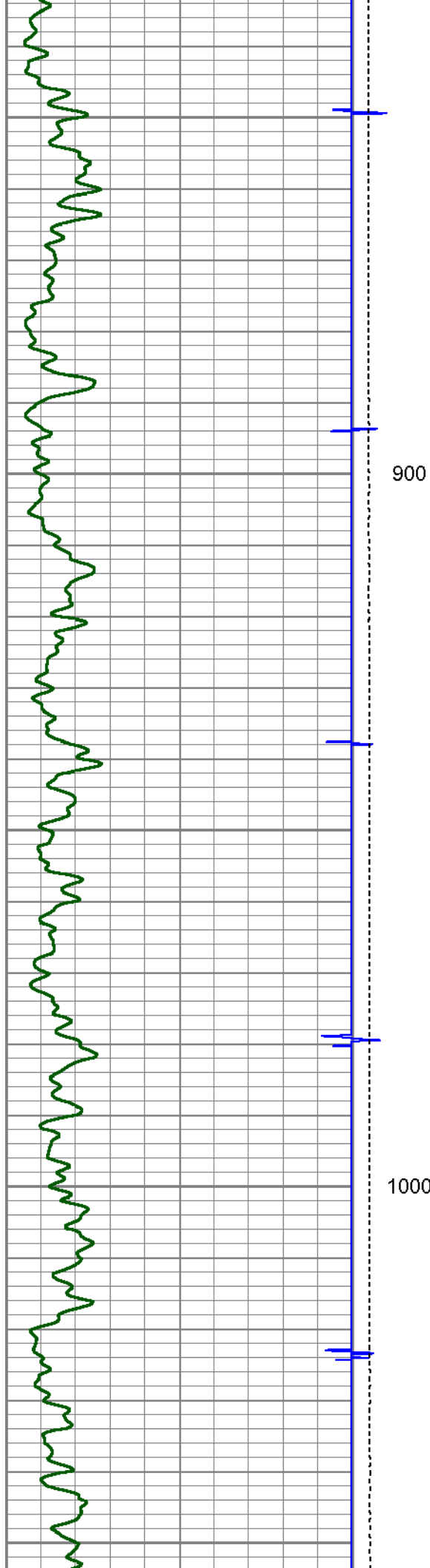

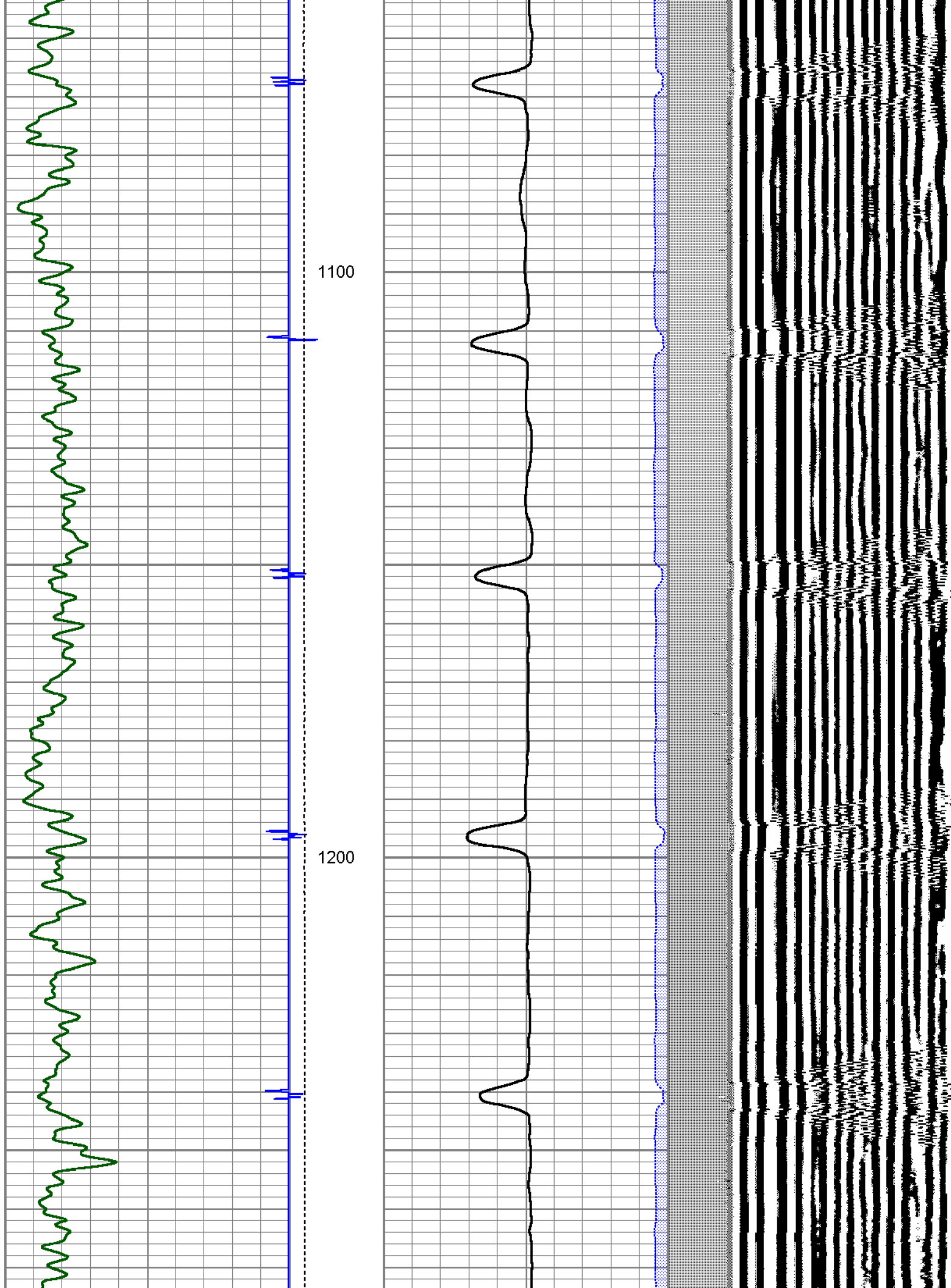



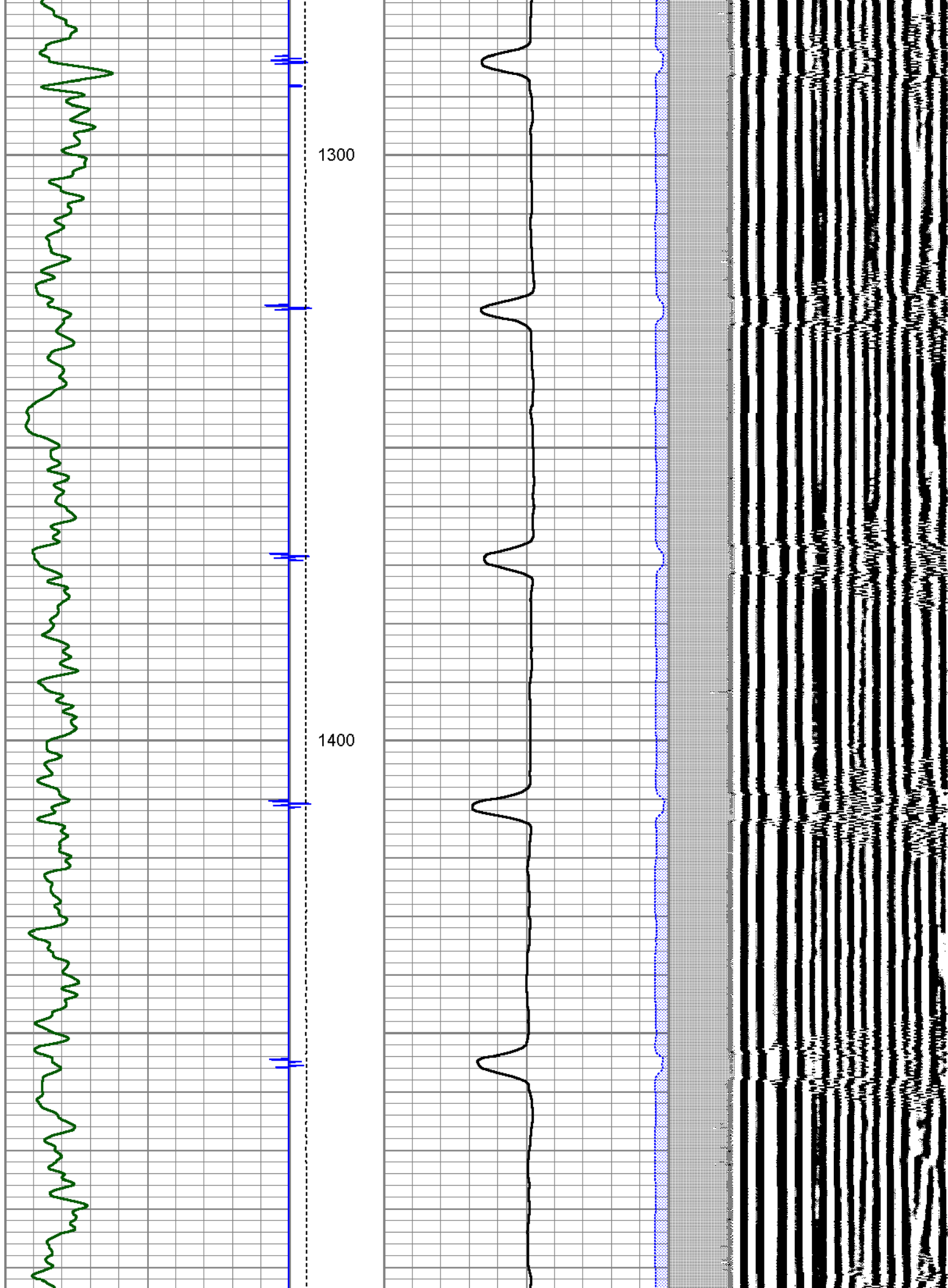

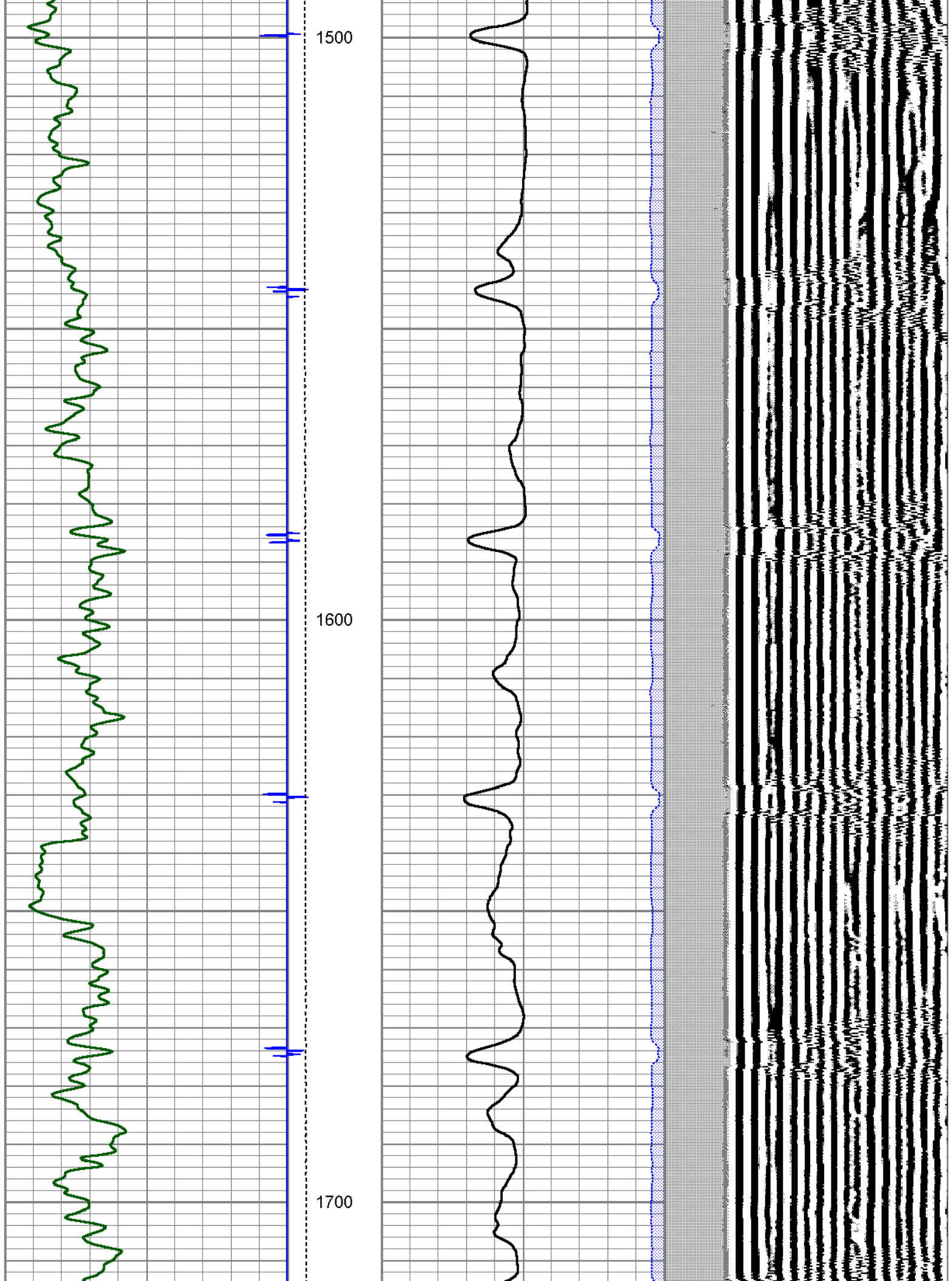

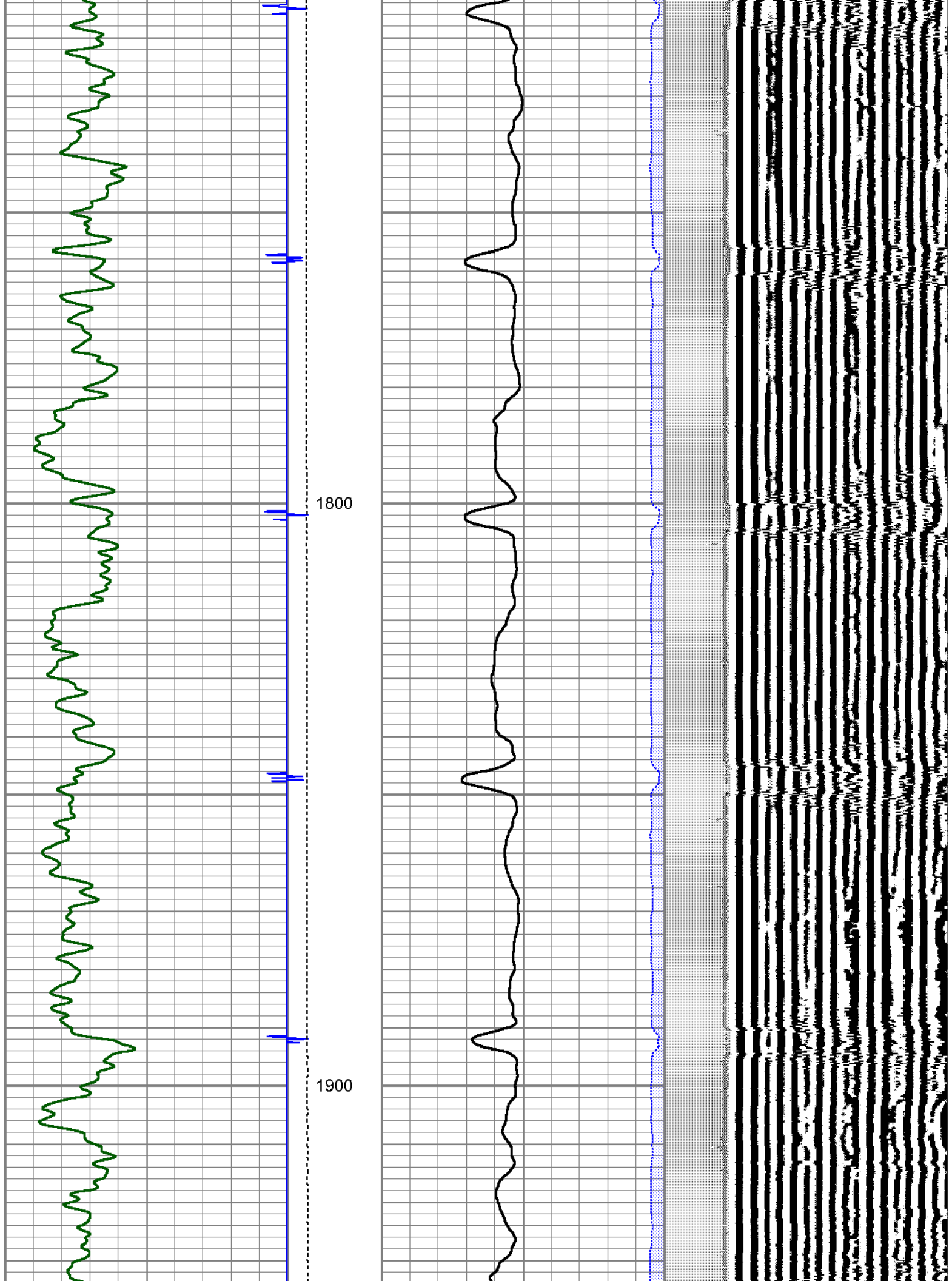



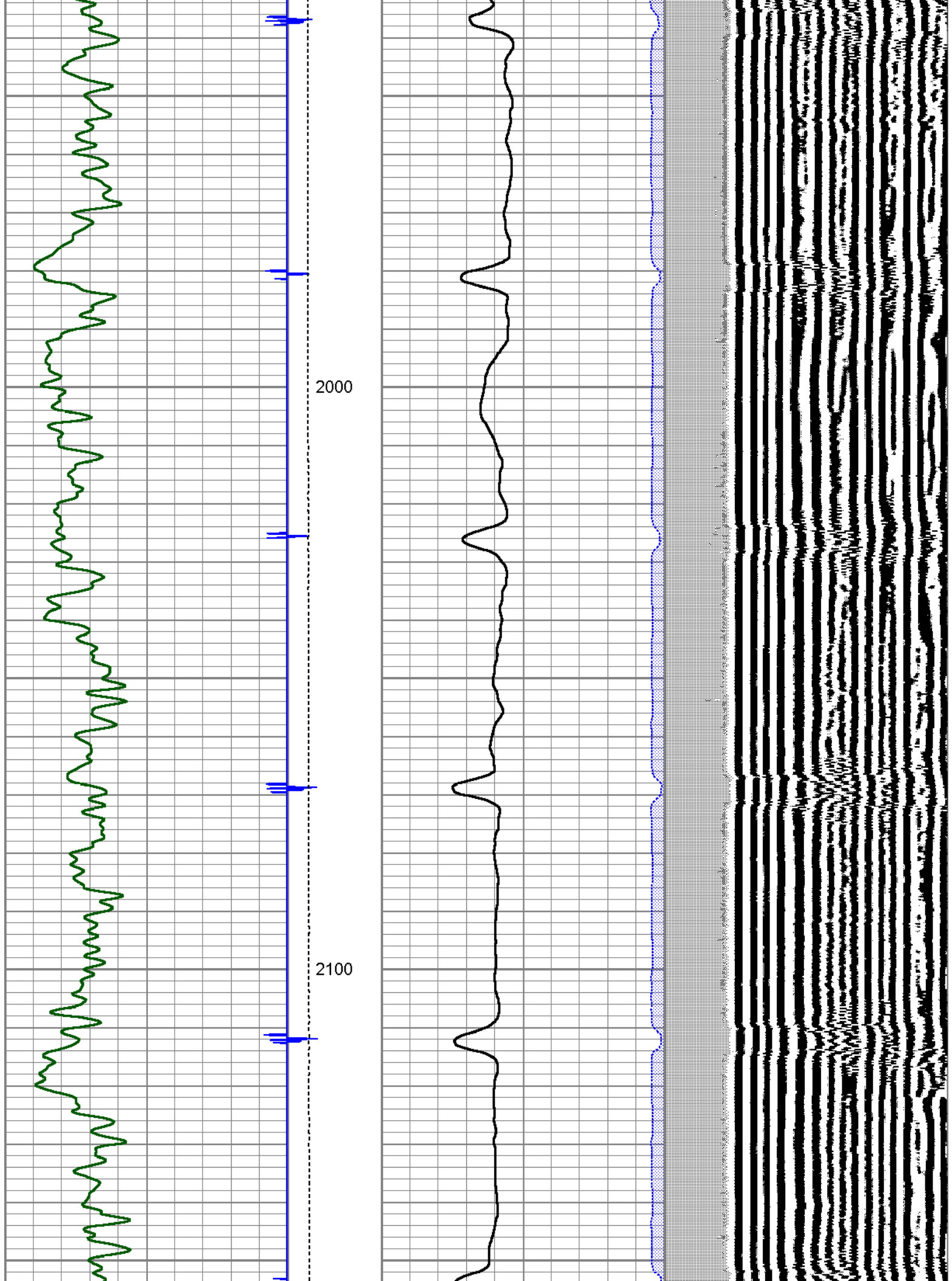



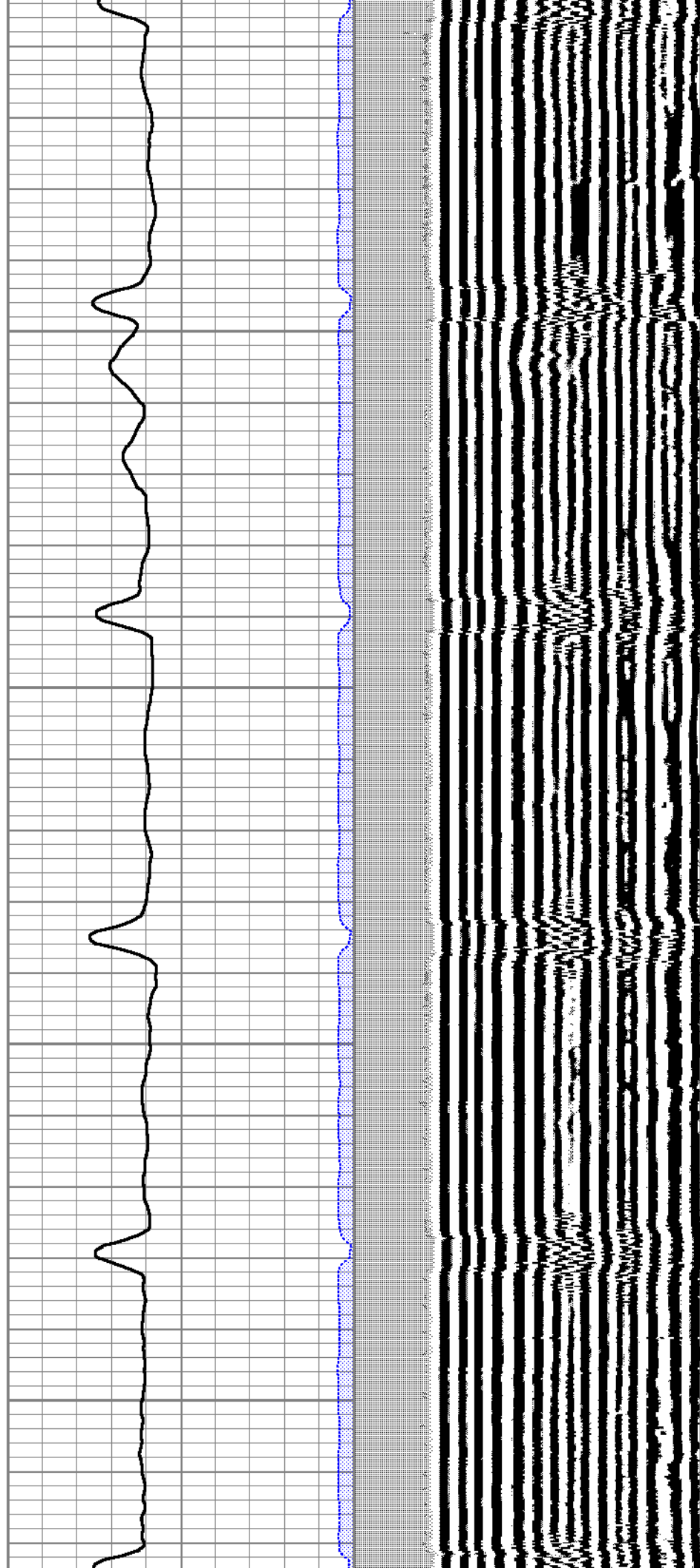
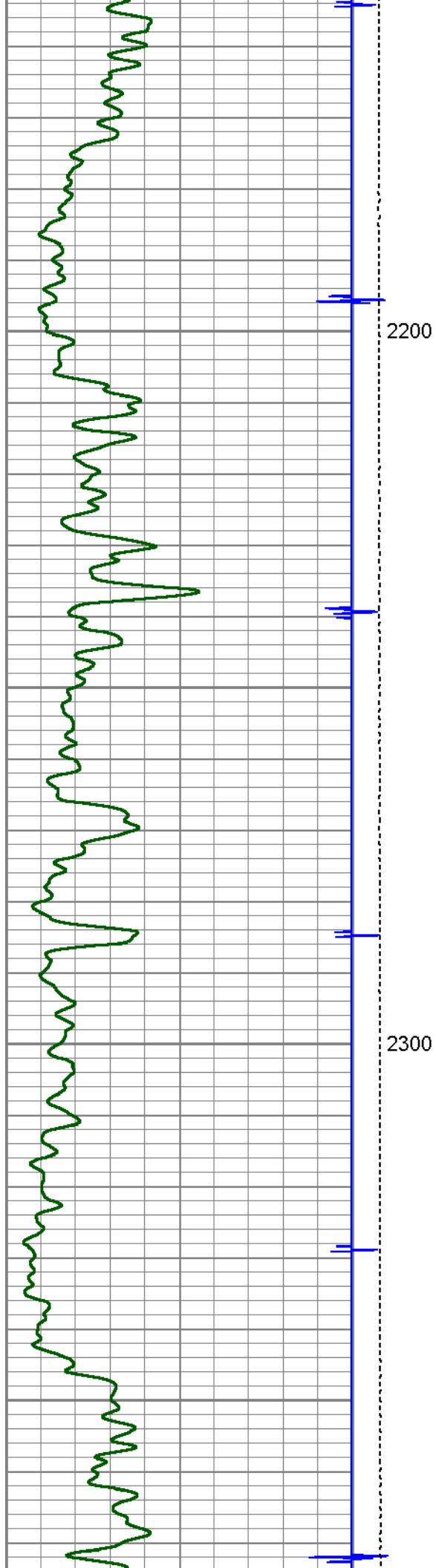

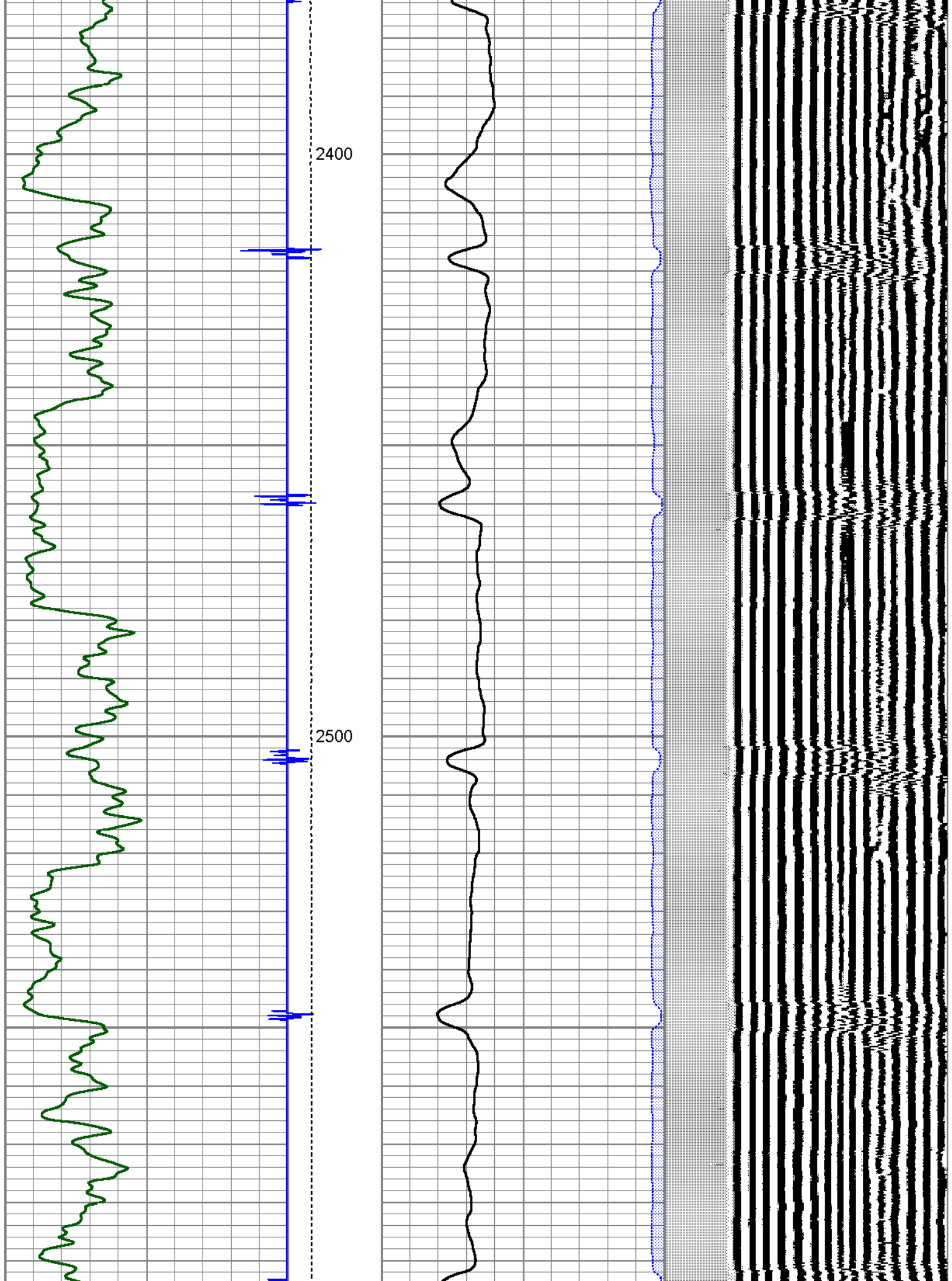

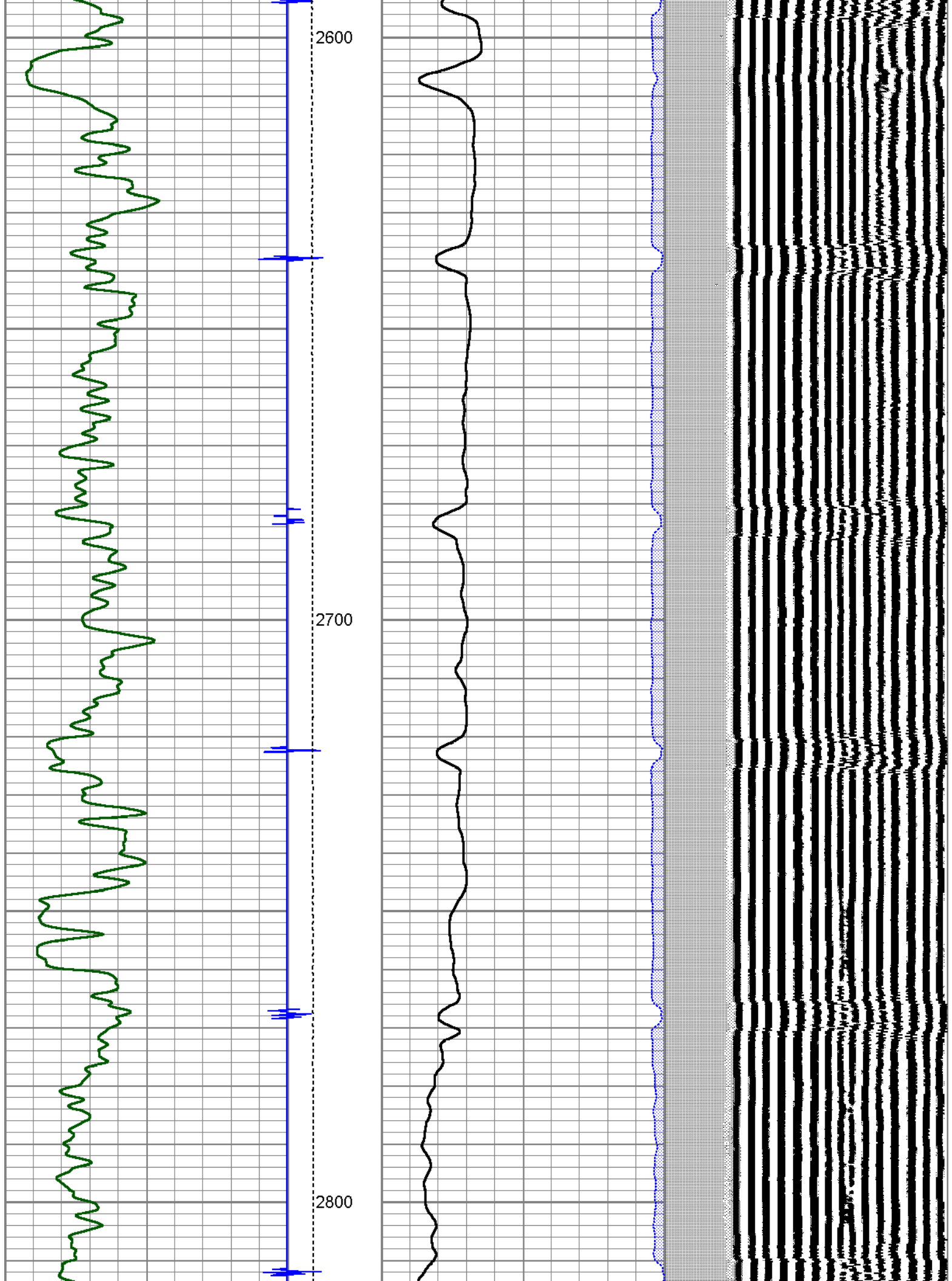



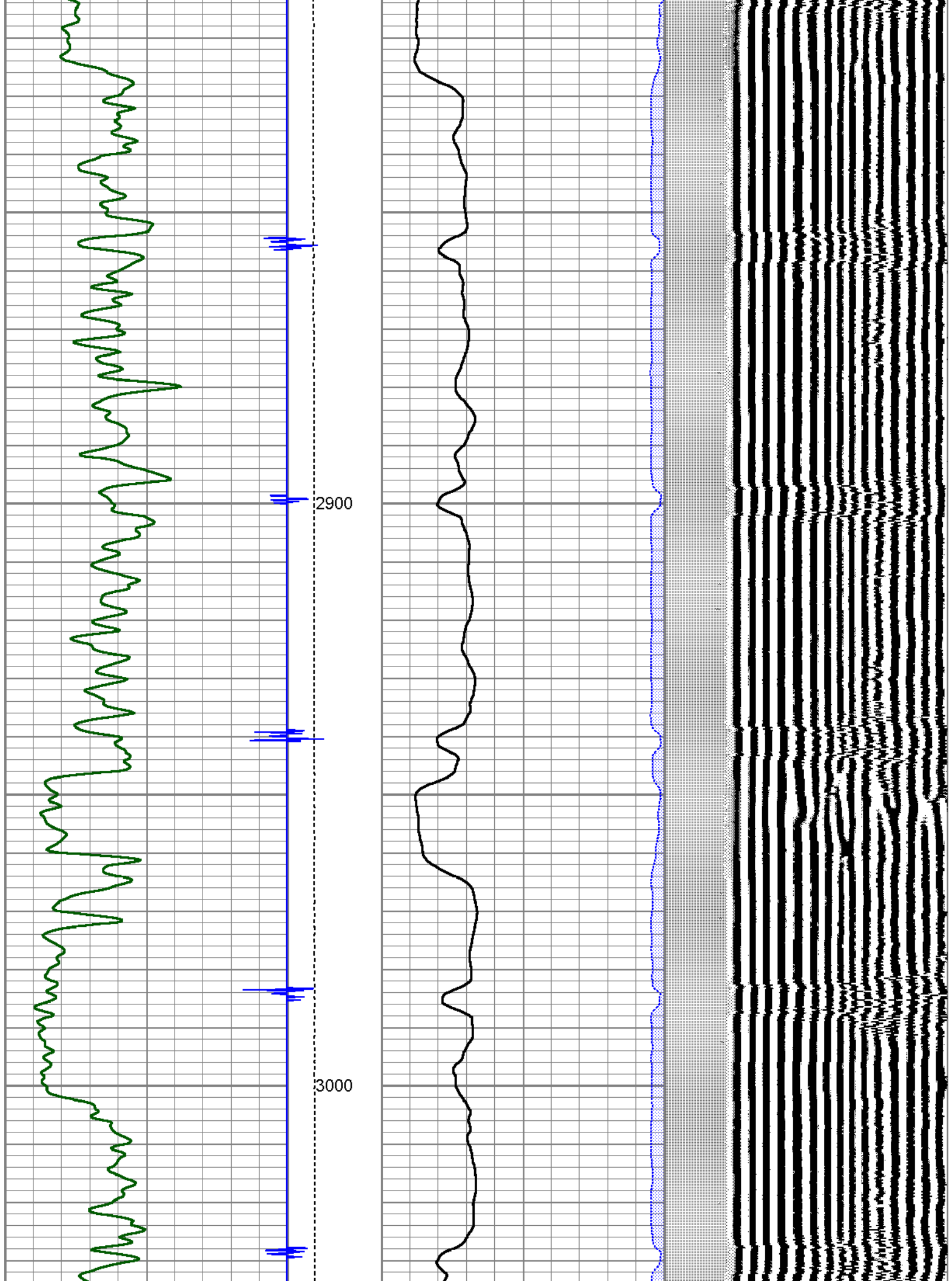



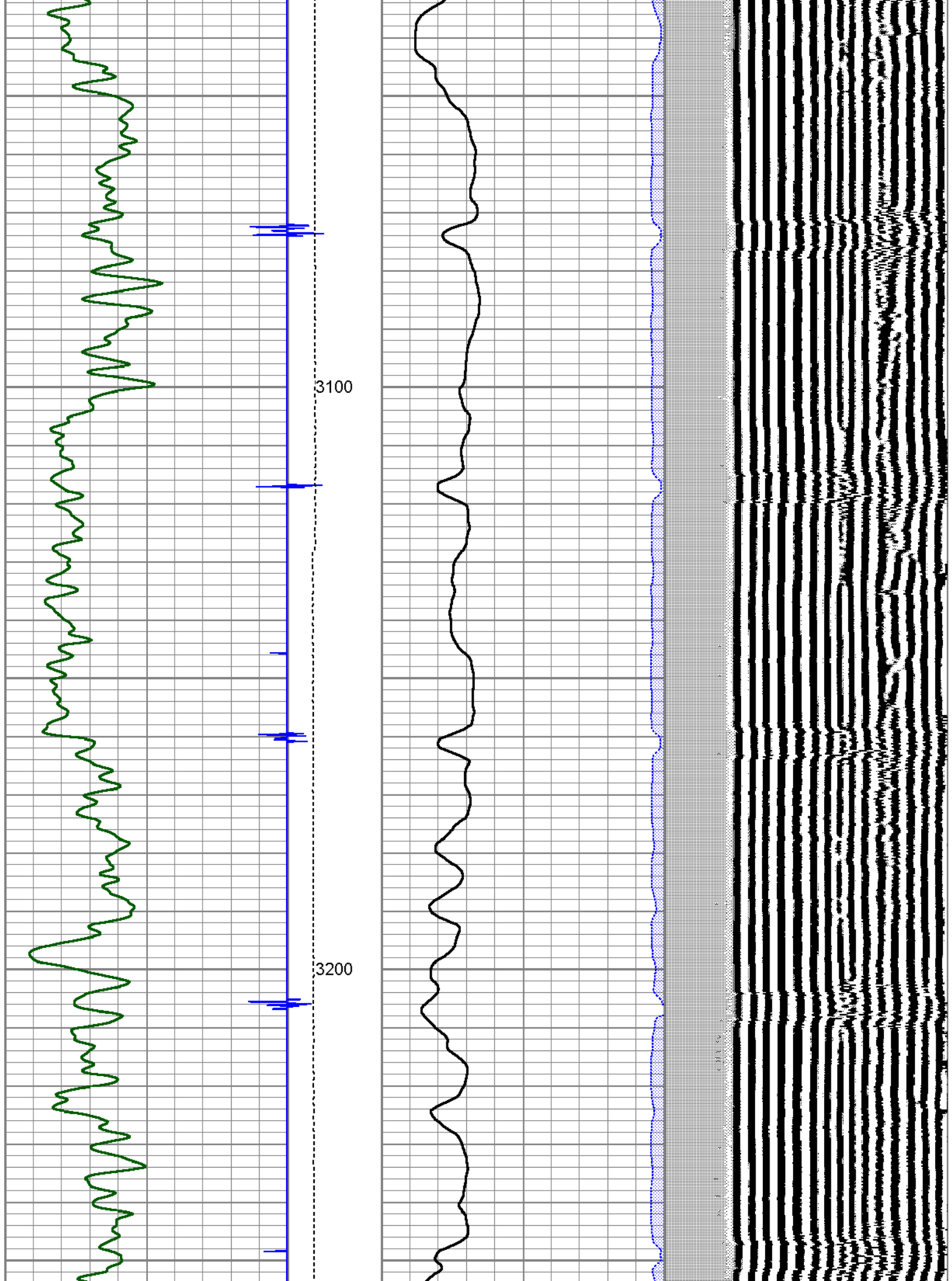

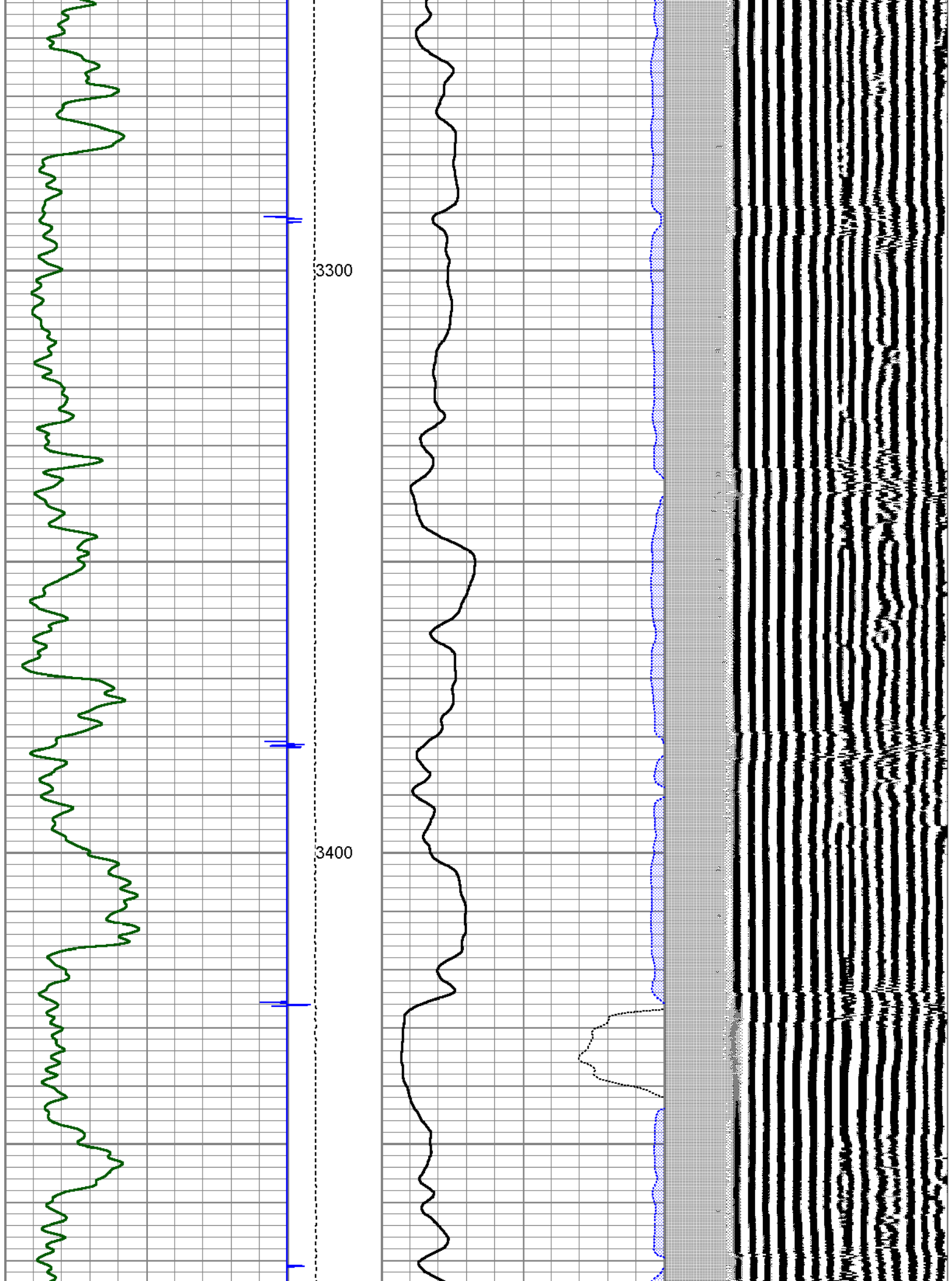

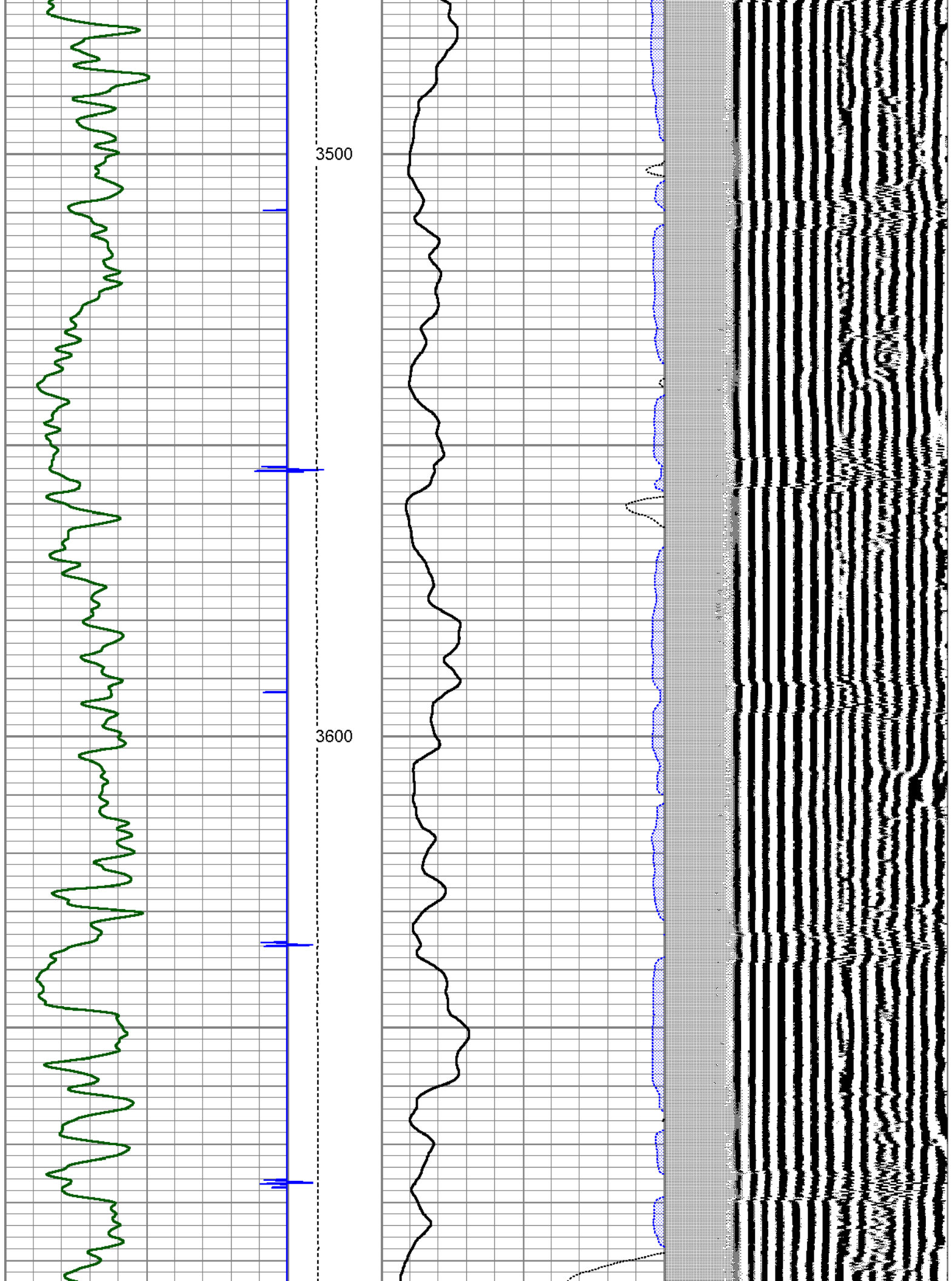



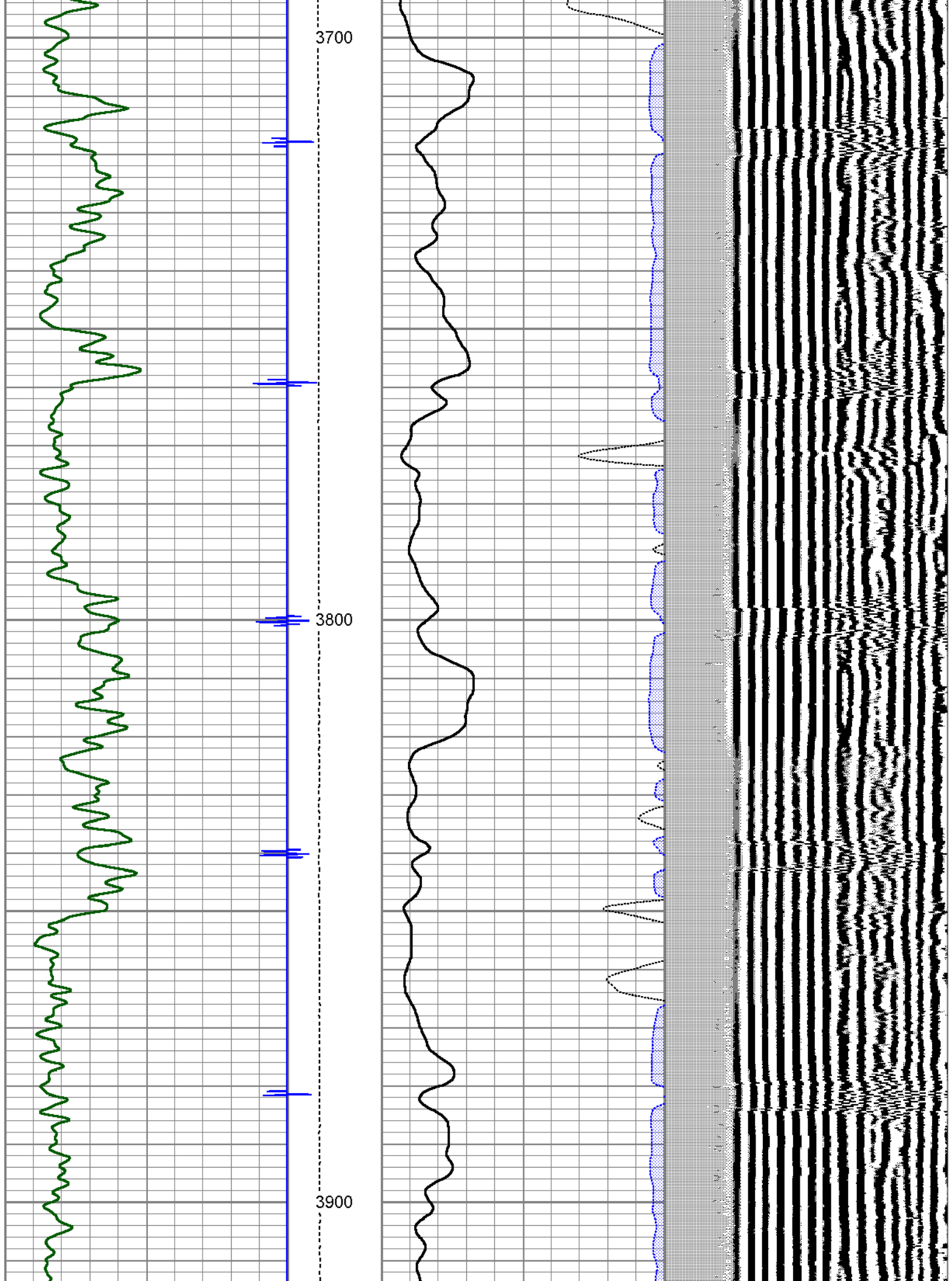



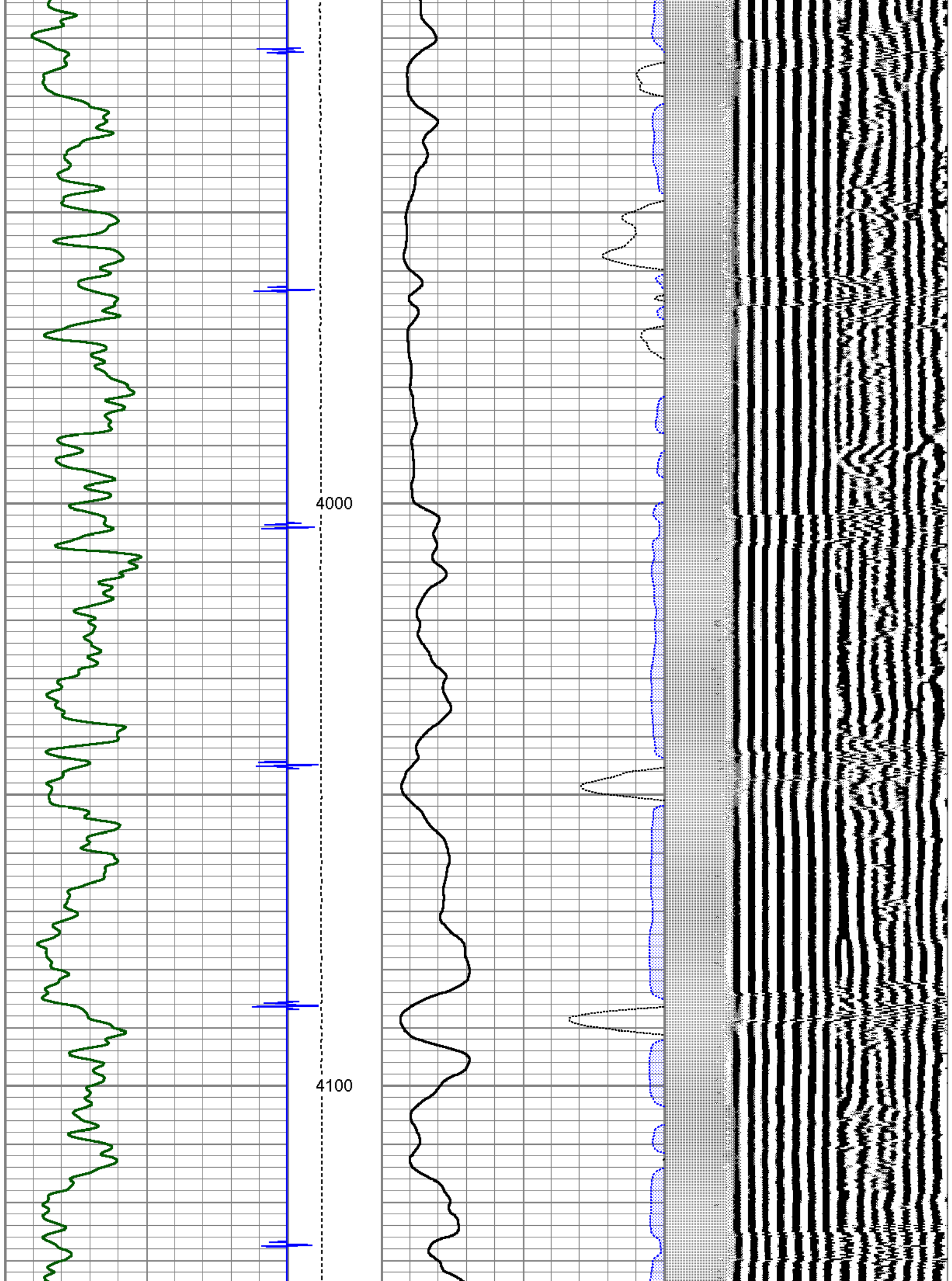

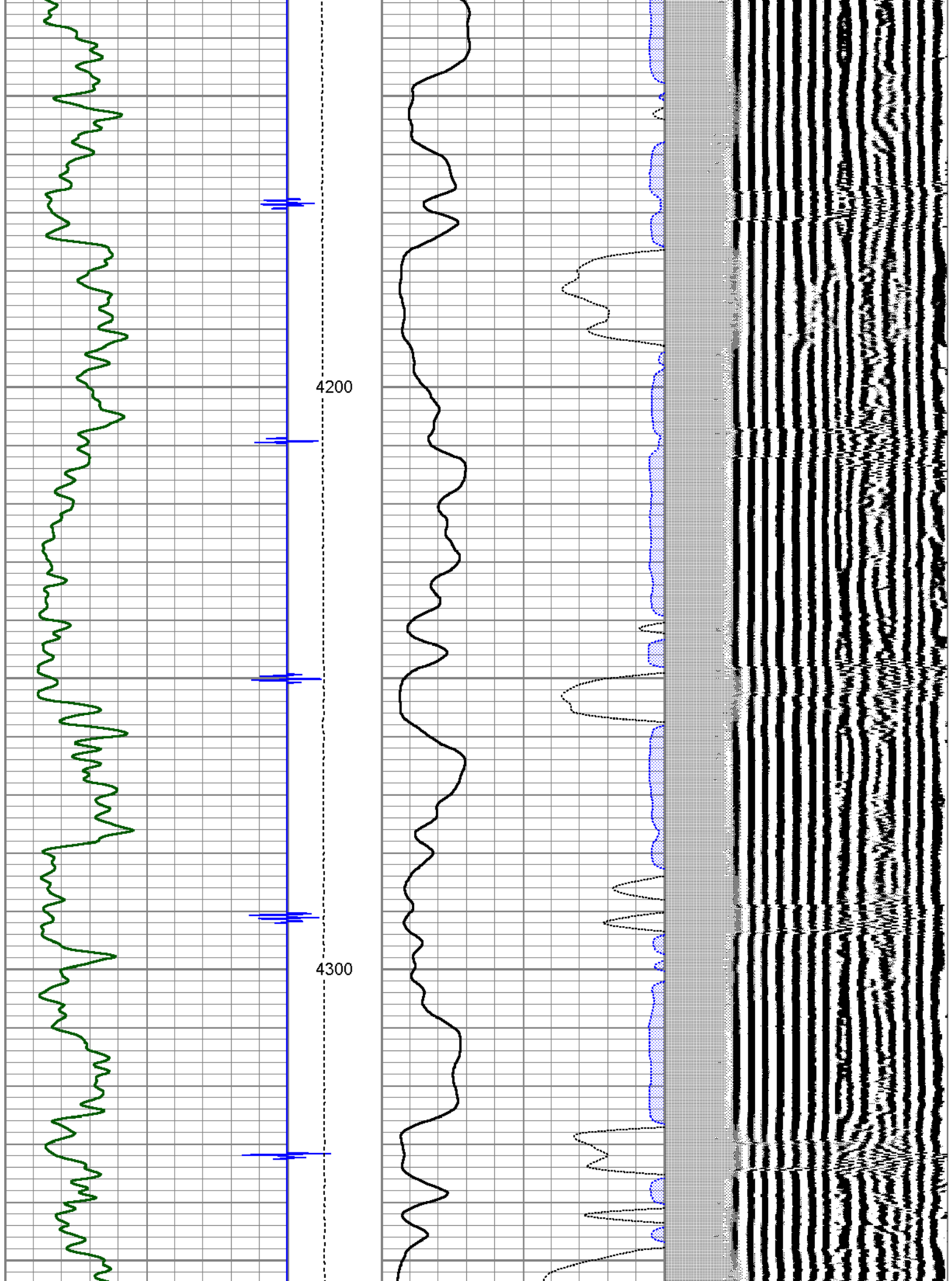



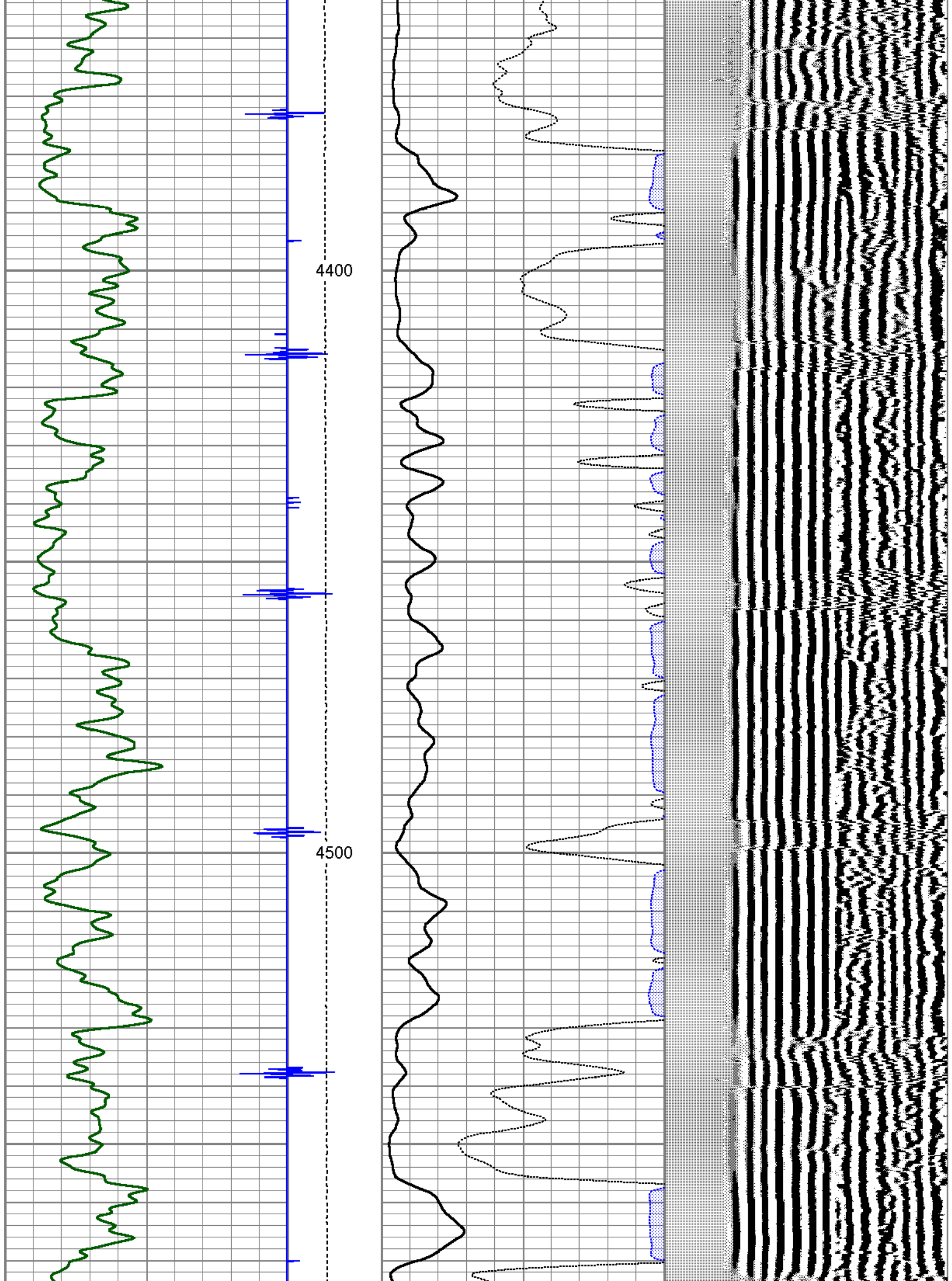

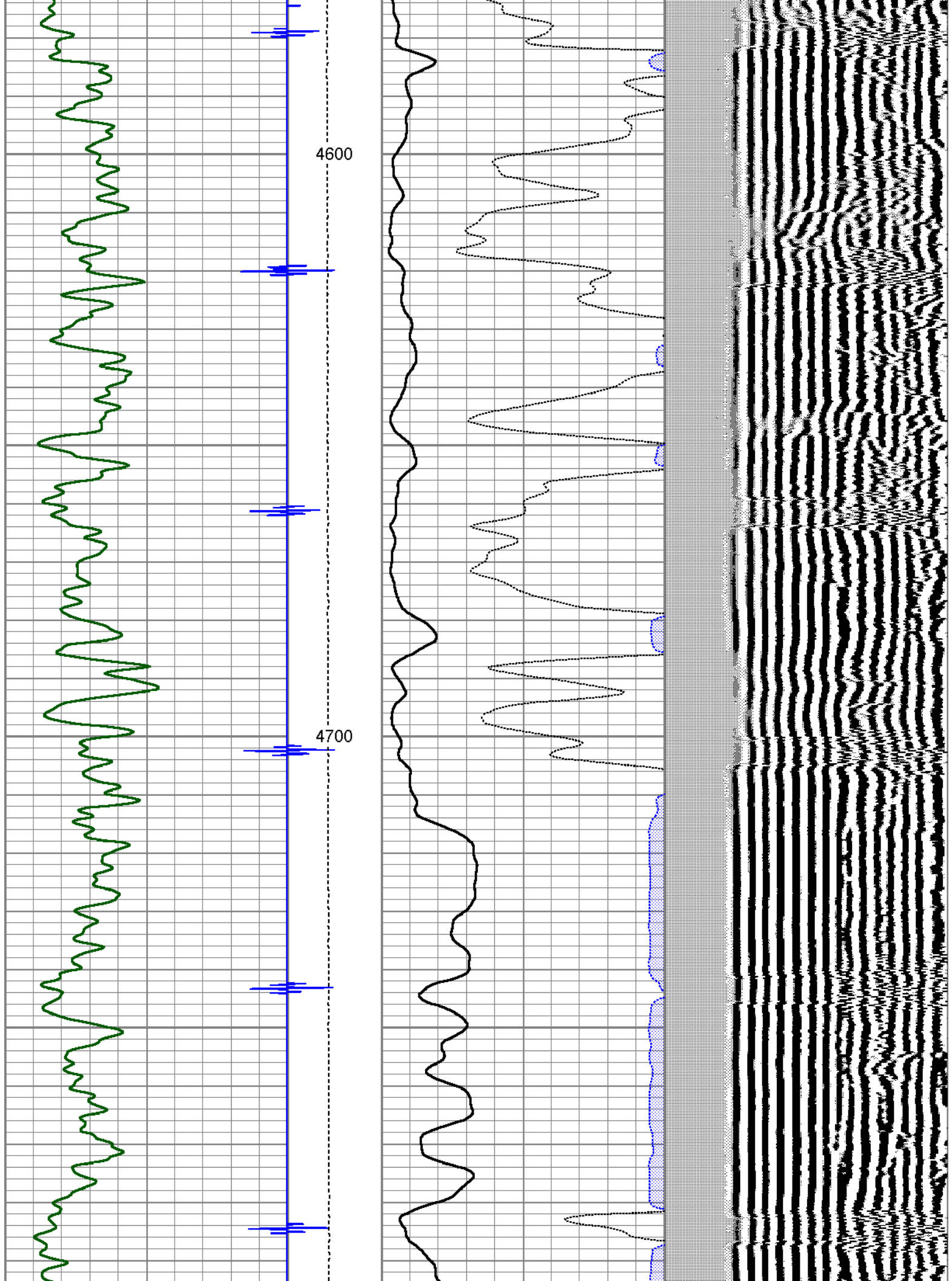



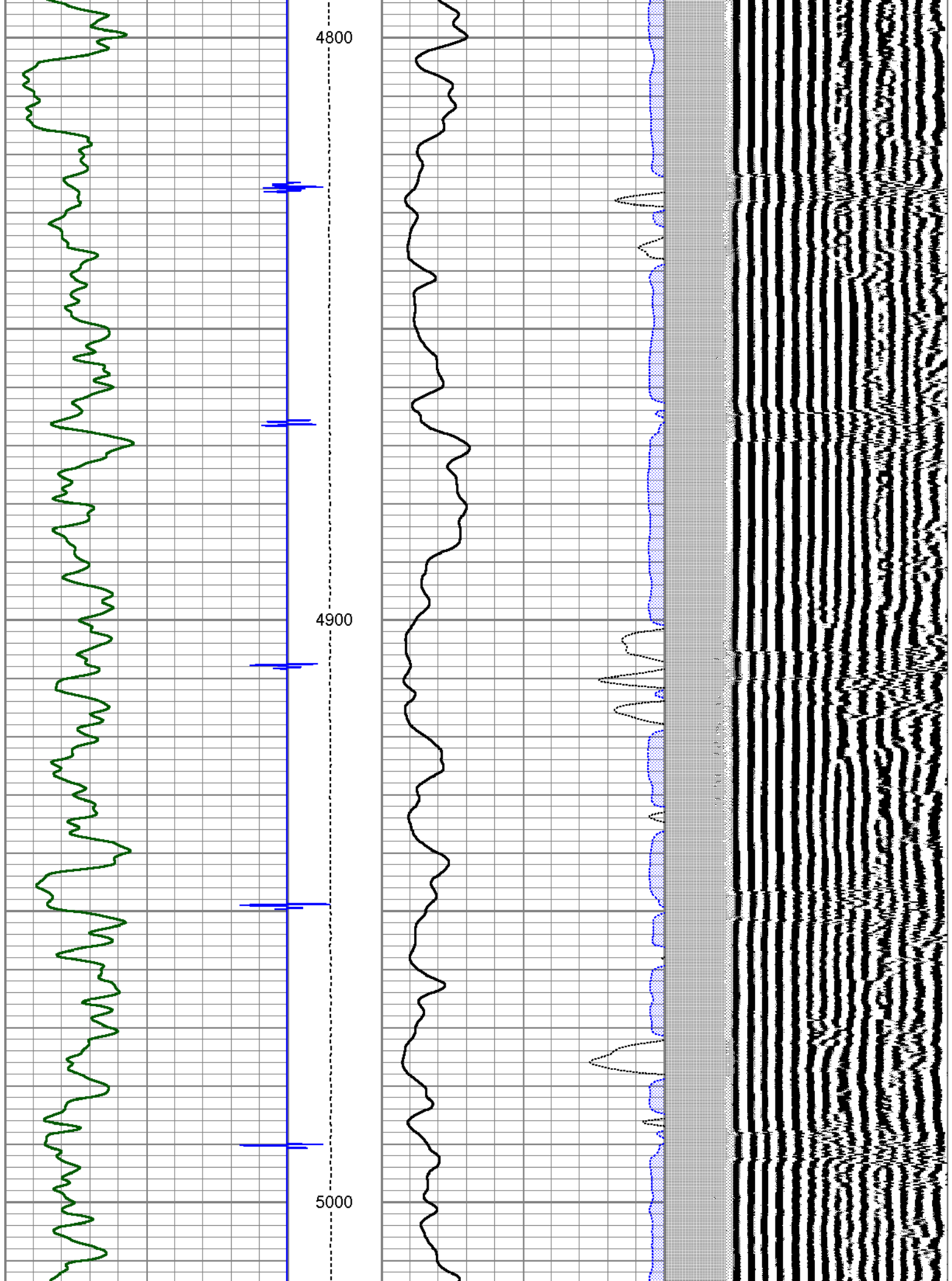

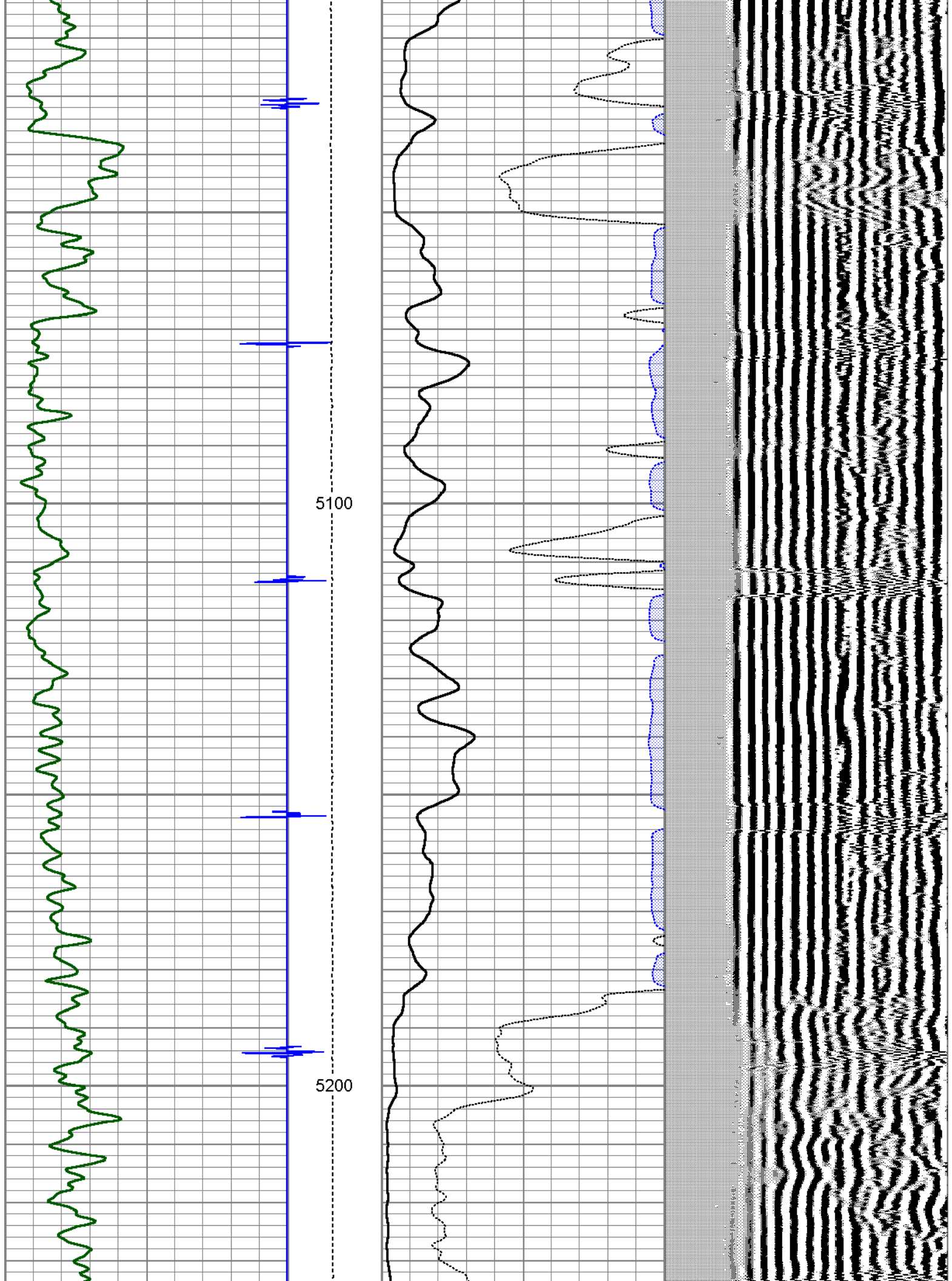



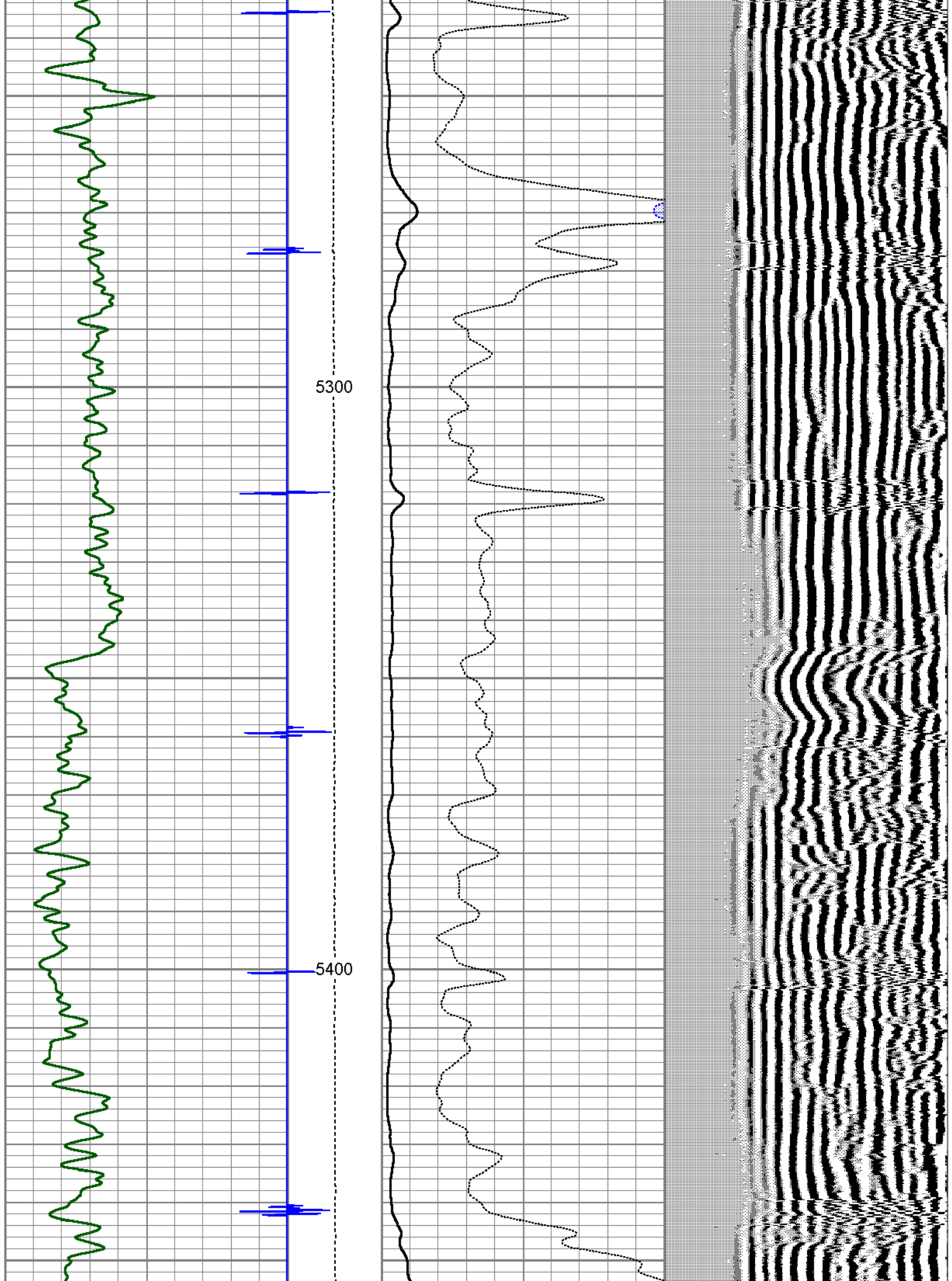



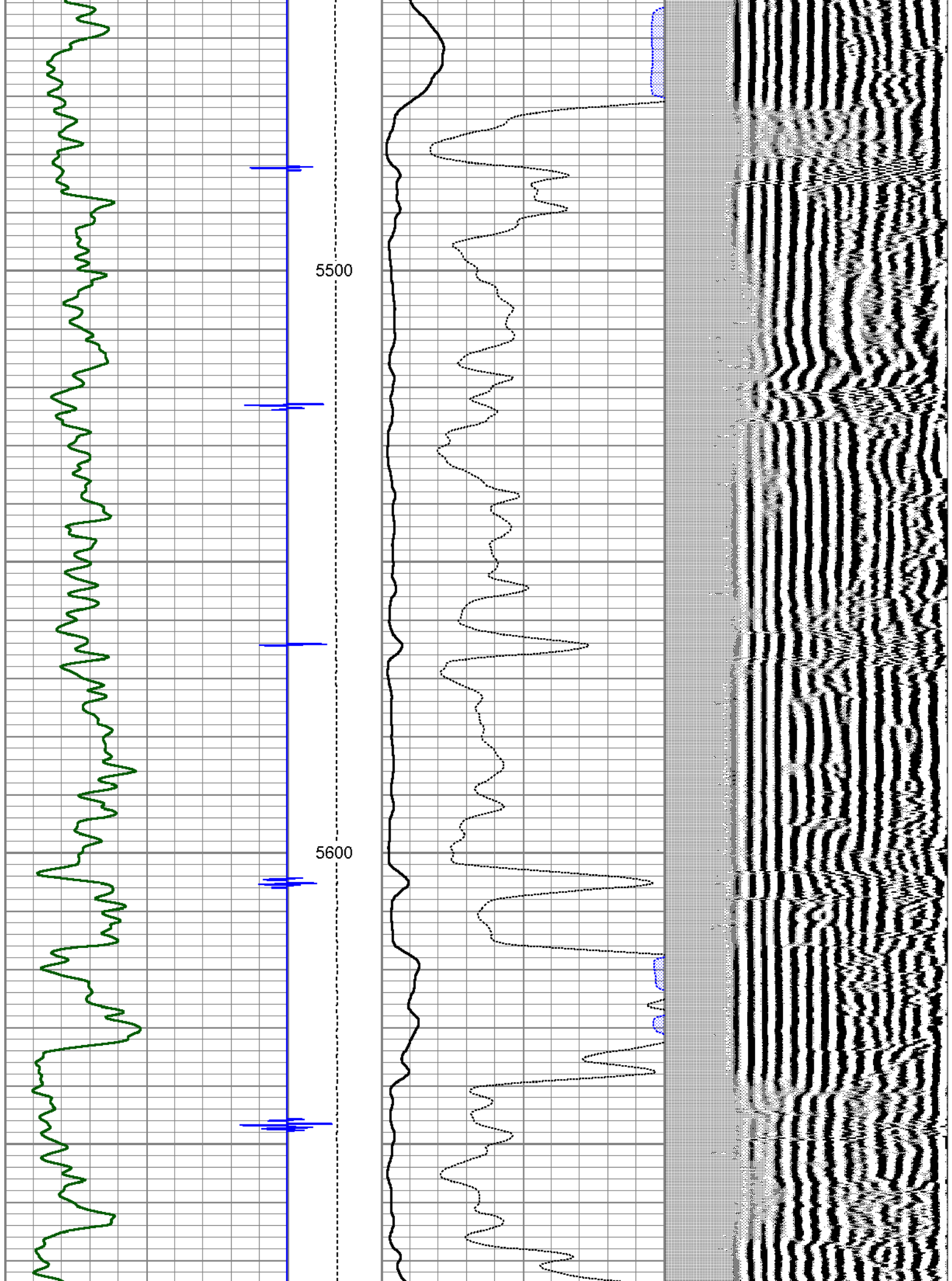

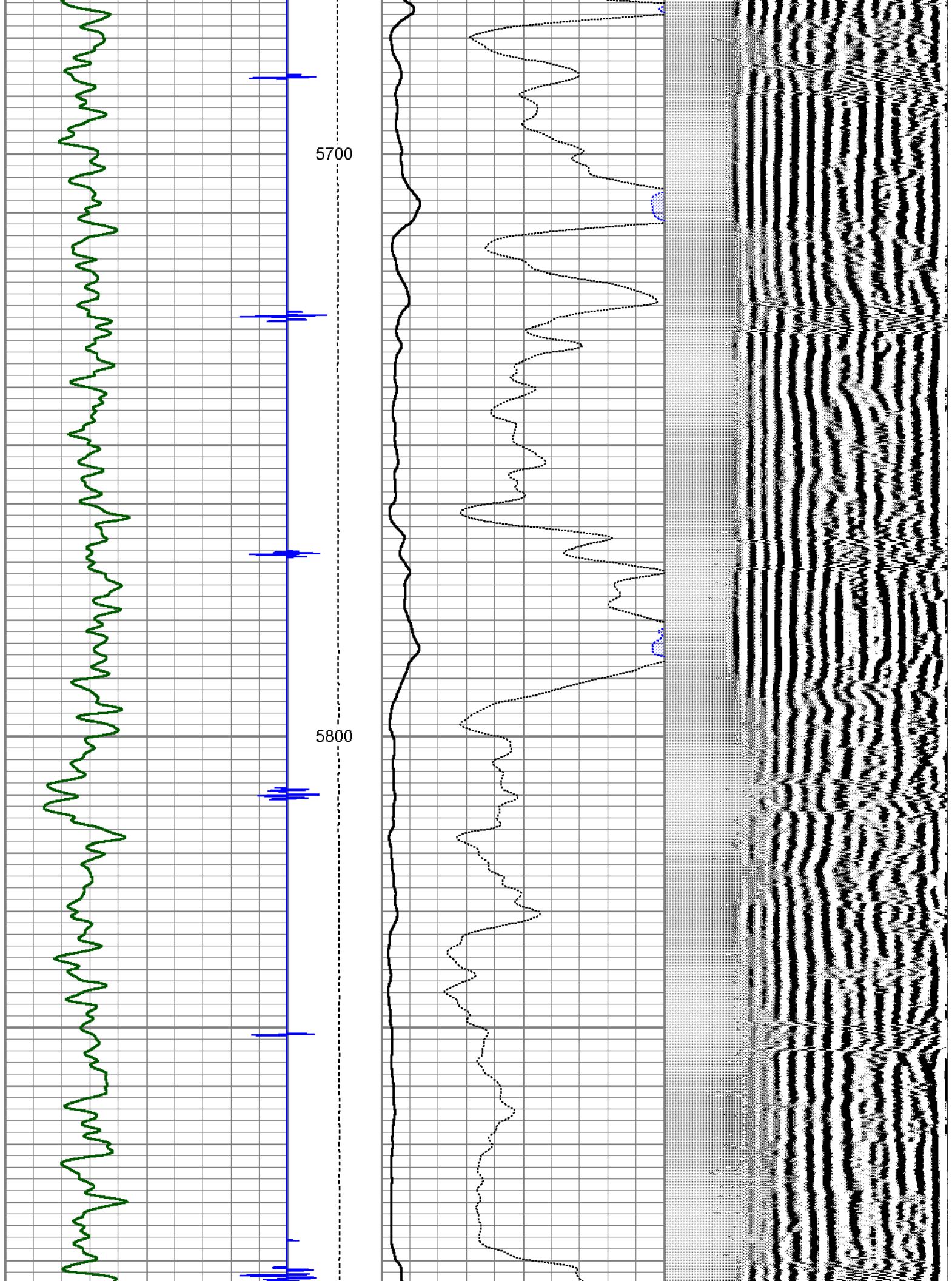



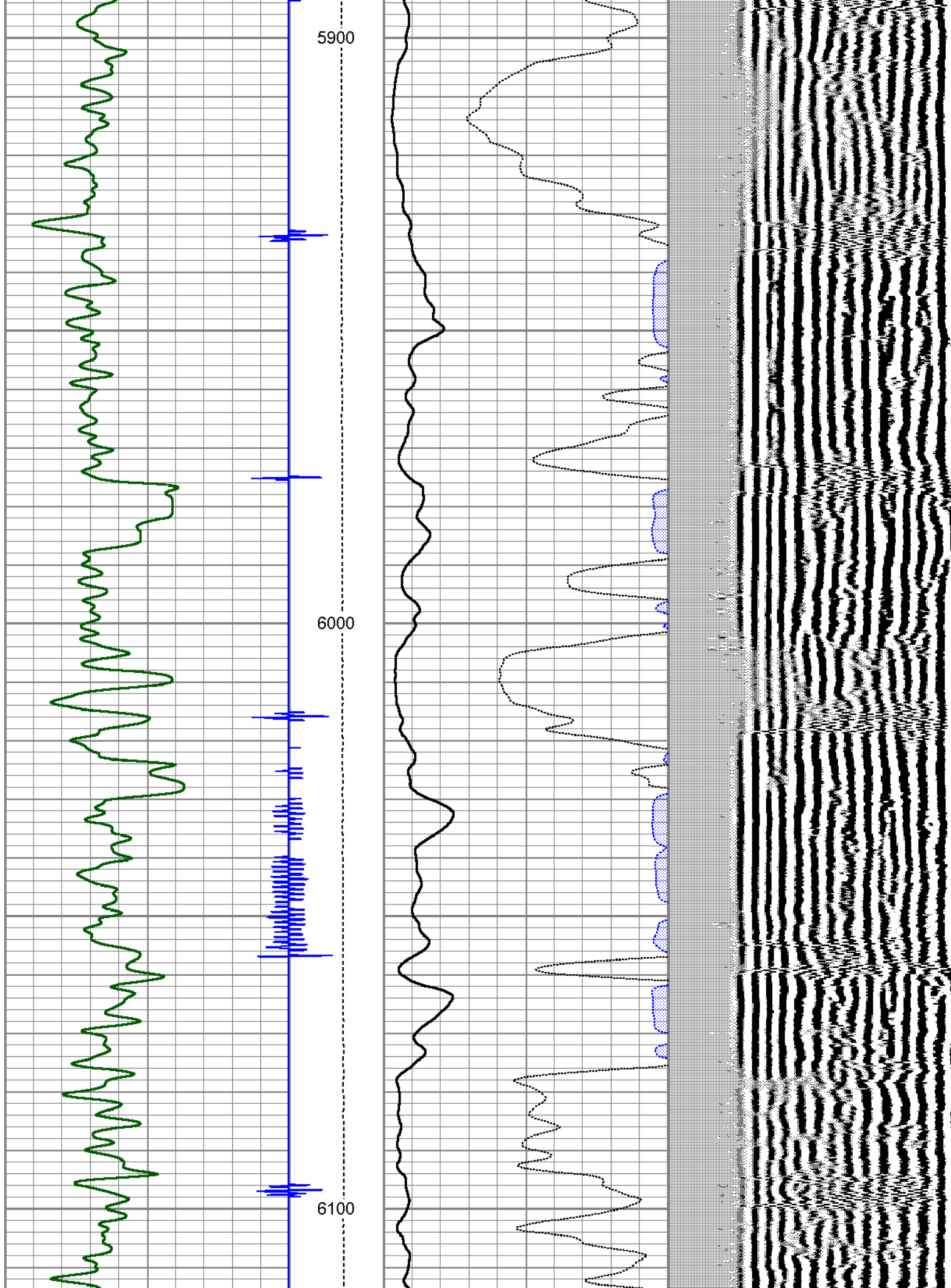



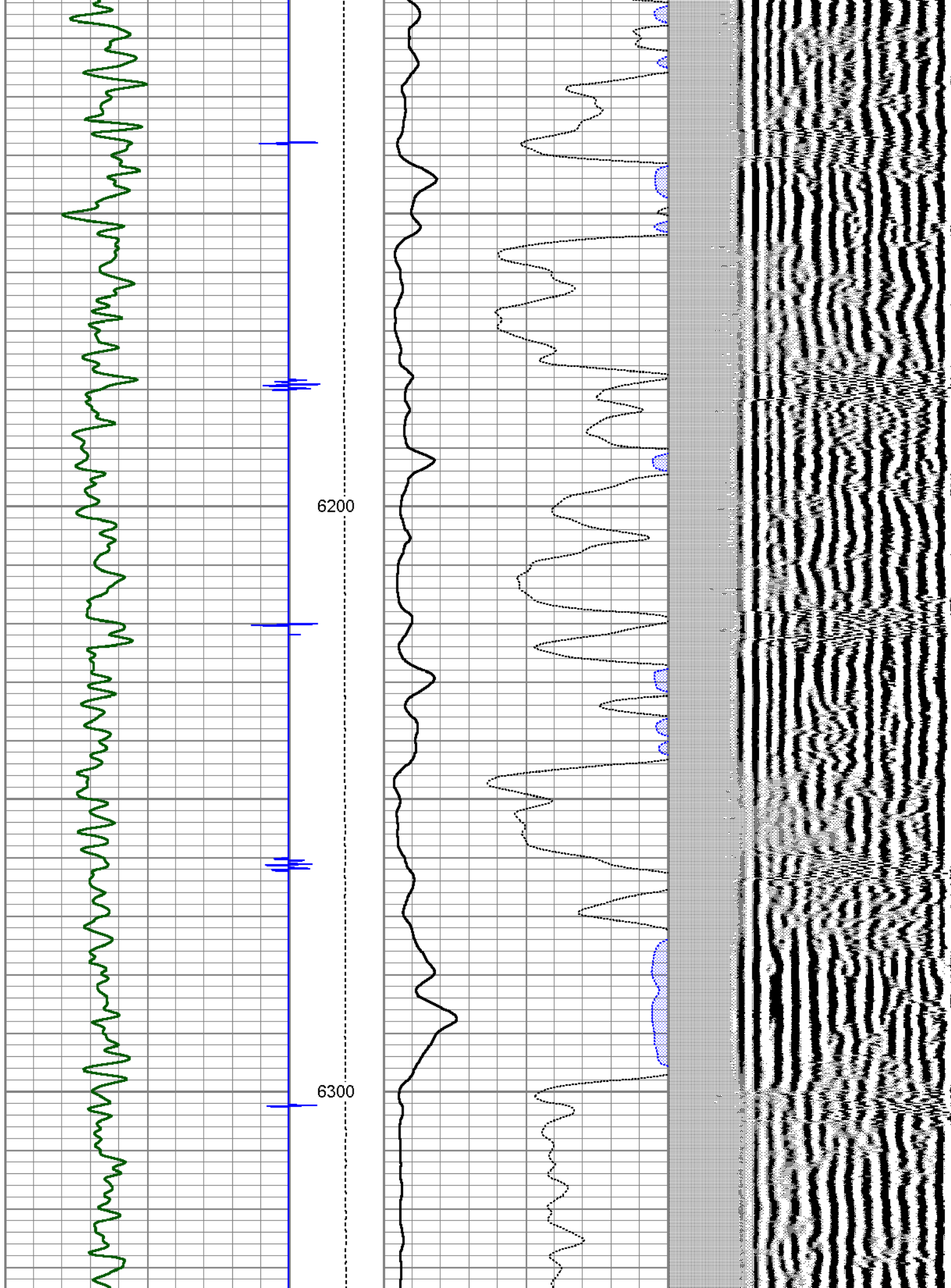

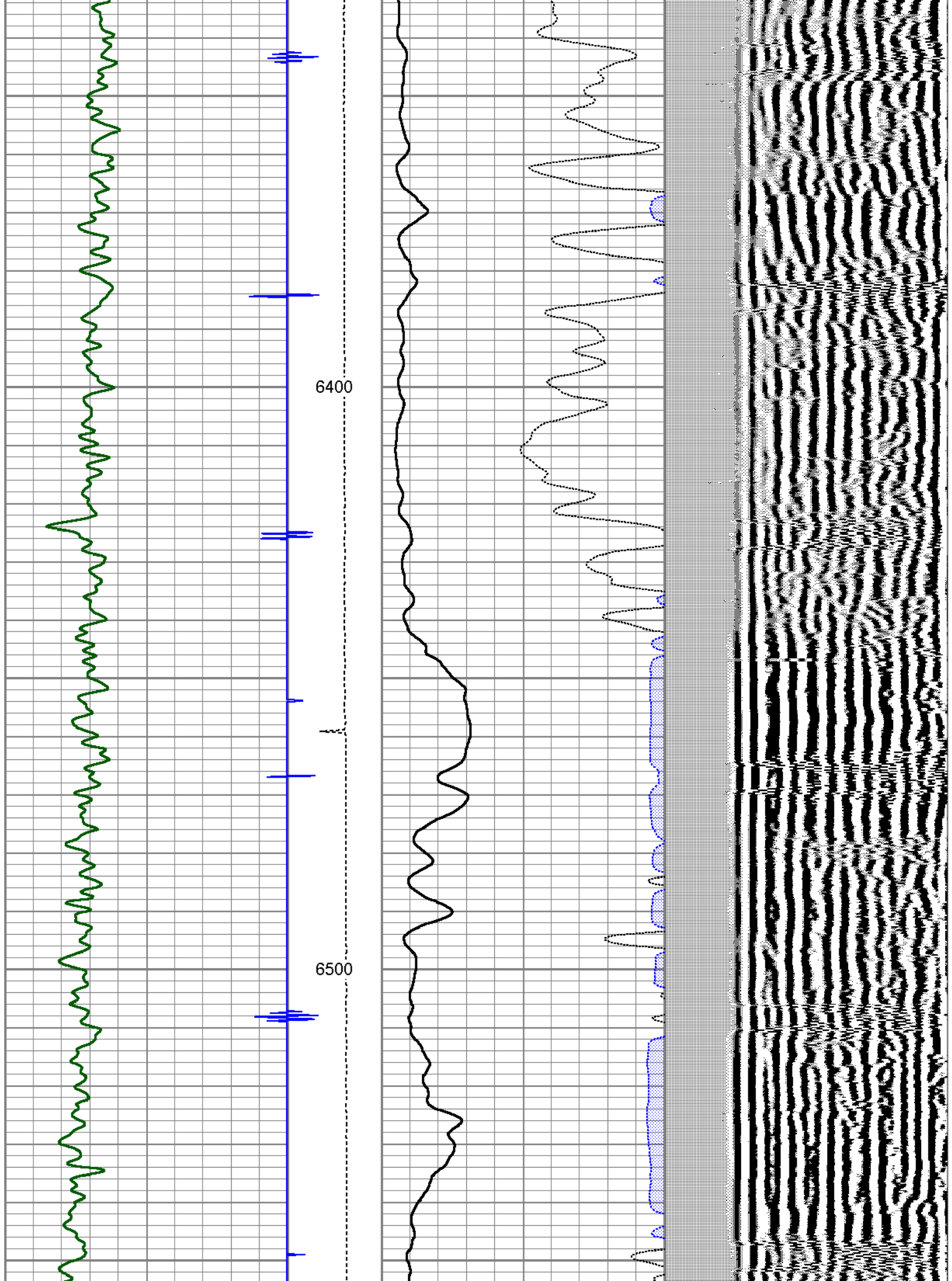



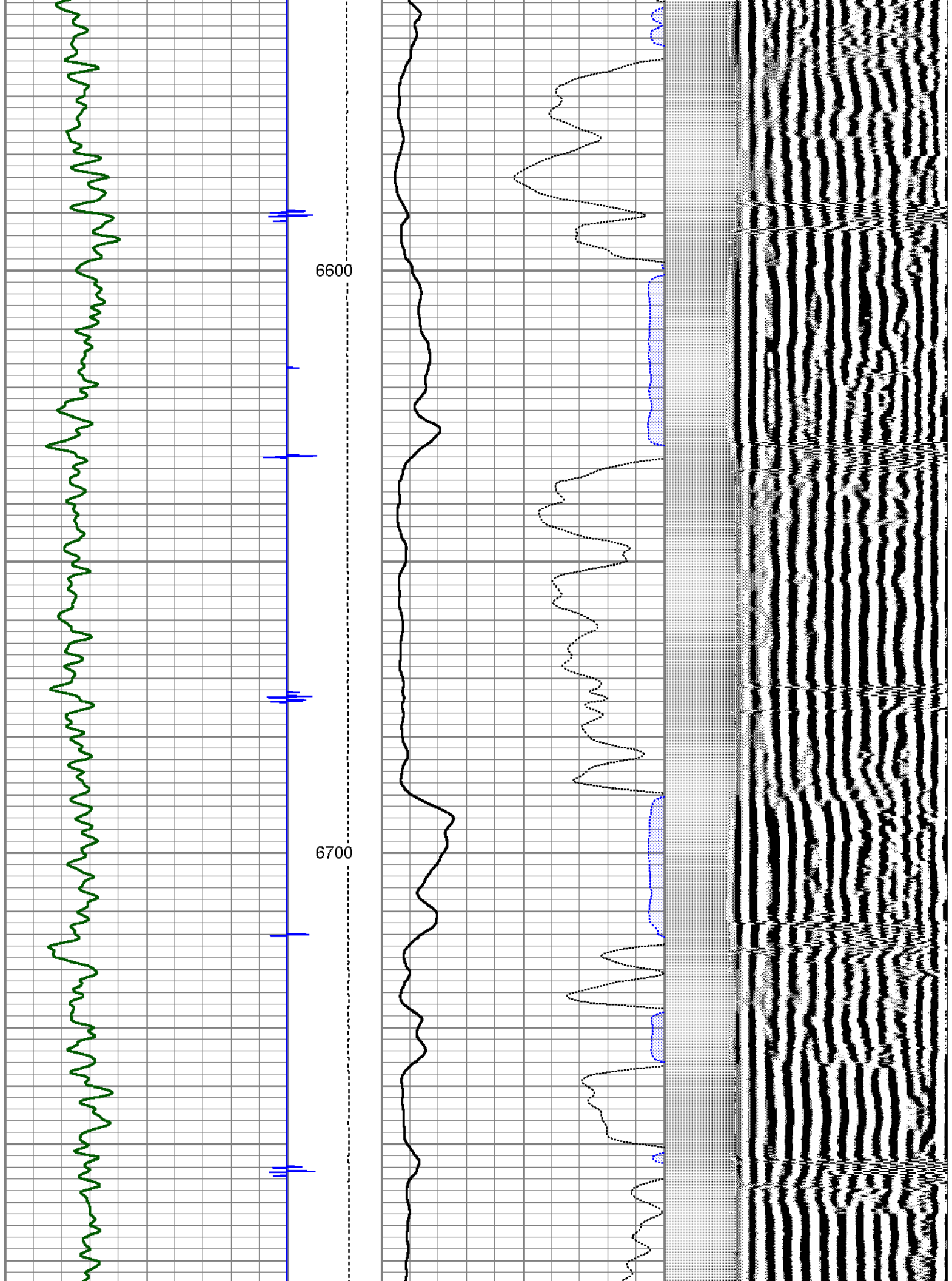



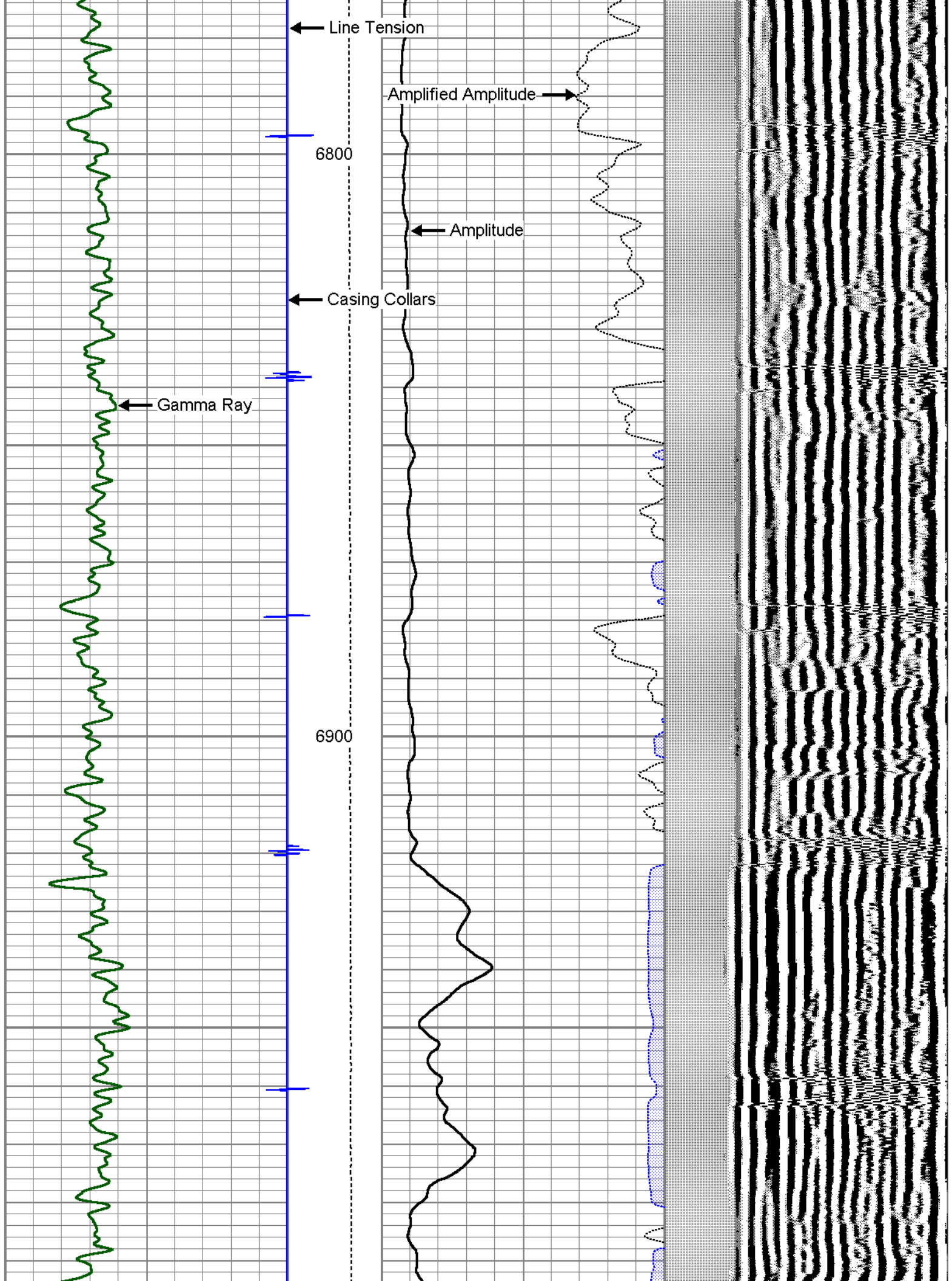

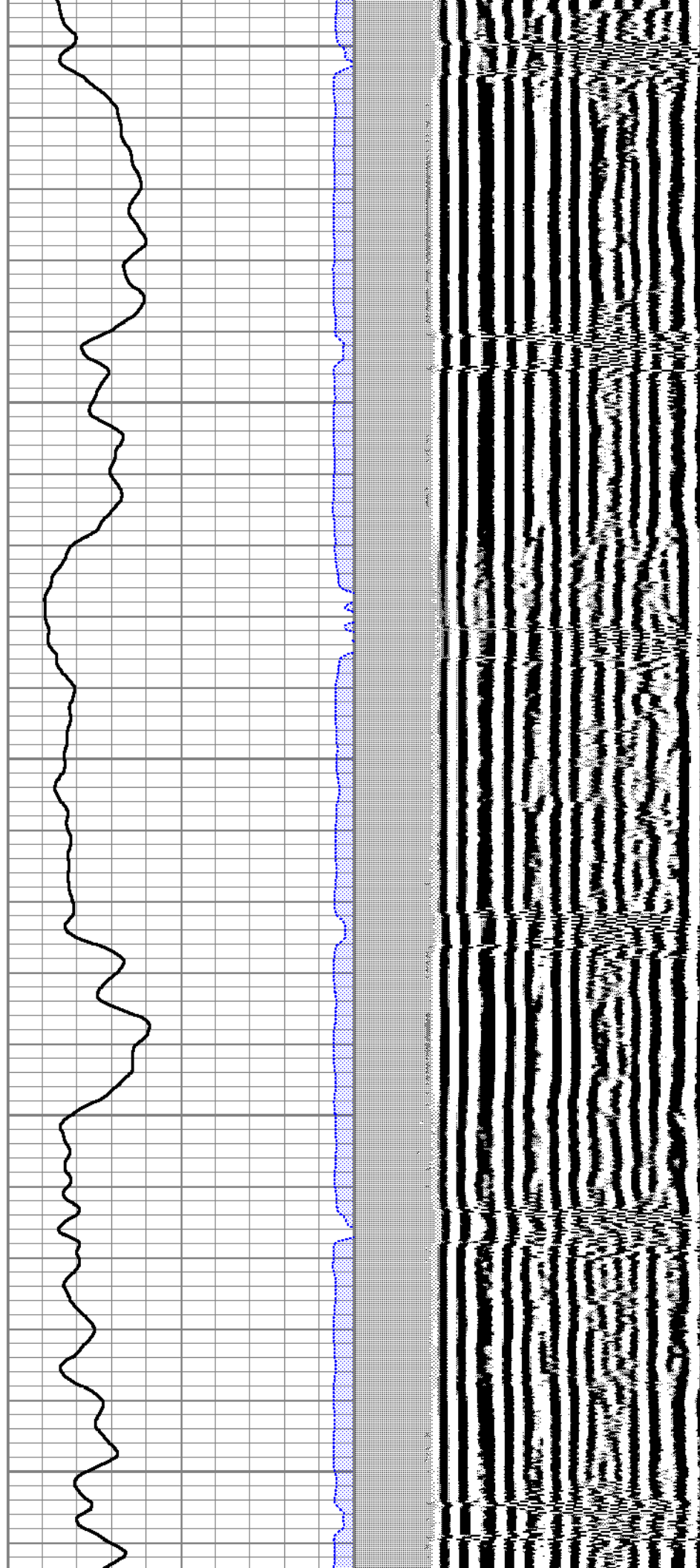
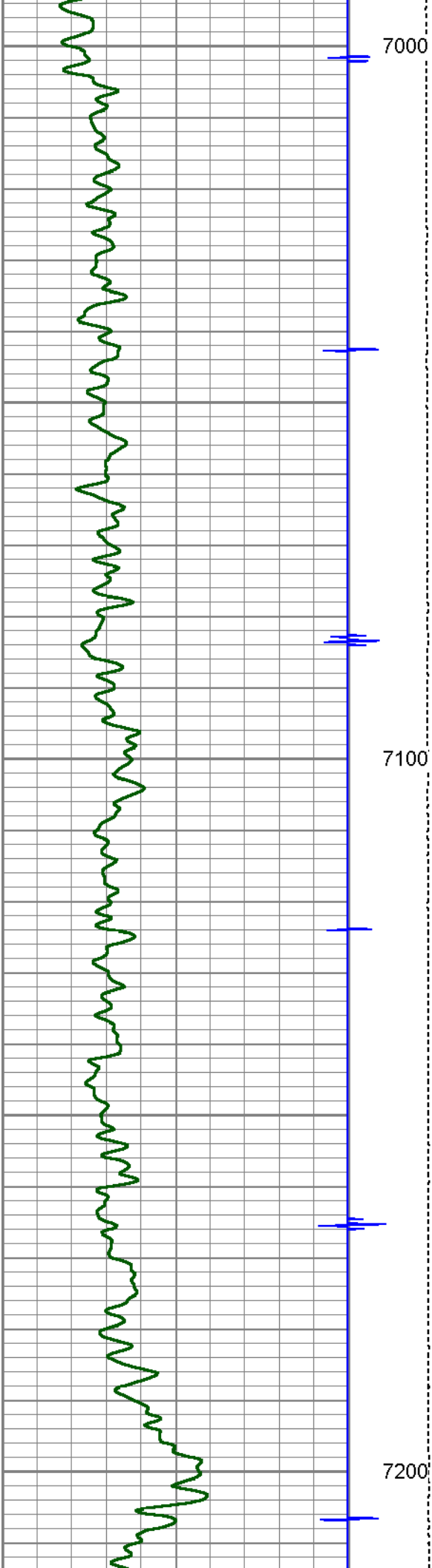

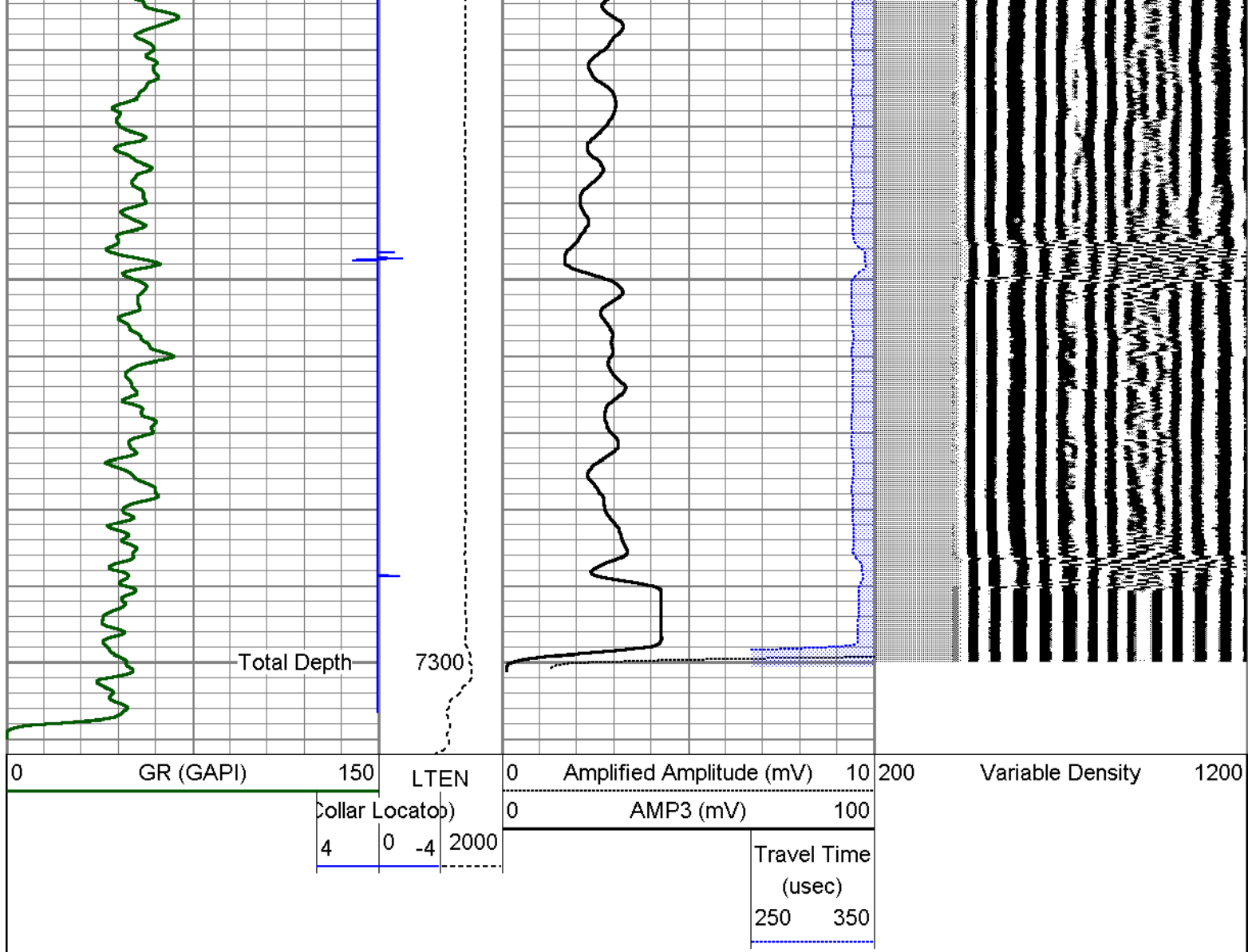

## REPEAT PASS 0 PSI

Database File: encana 31011.db  
 Dataset Pathname: pass2  
 Presentation Format: \_cbldig  
 Dataset Creation: Fri Mar 11 03:18:57 2011 by Log Std Casedhole 07122  
 Charted by: Depth in Feet scaled 1:240

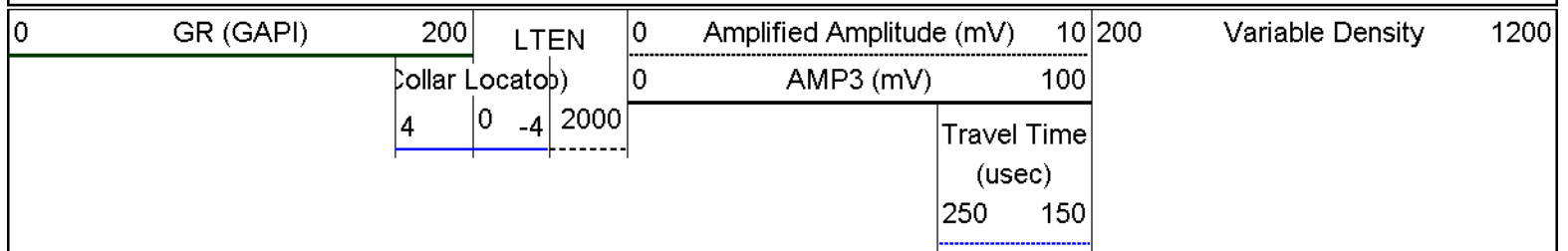



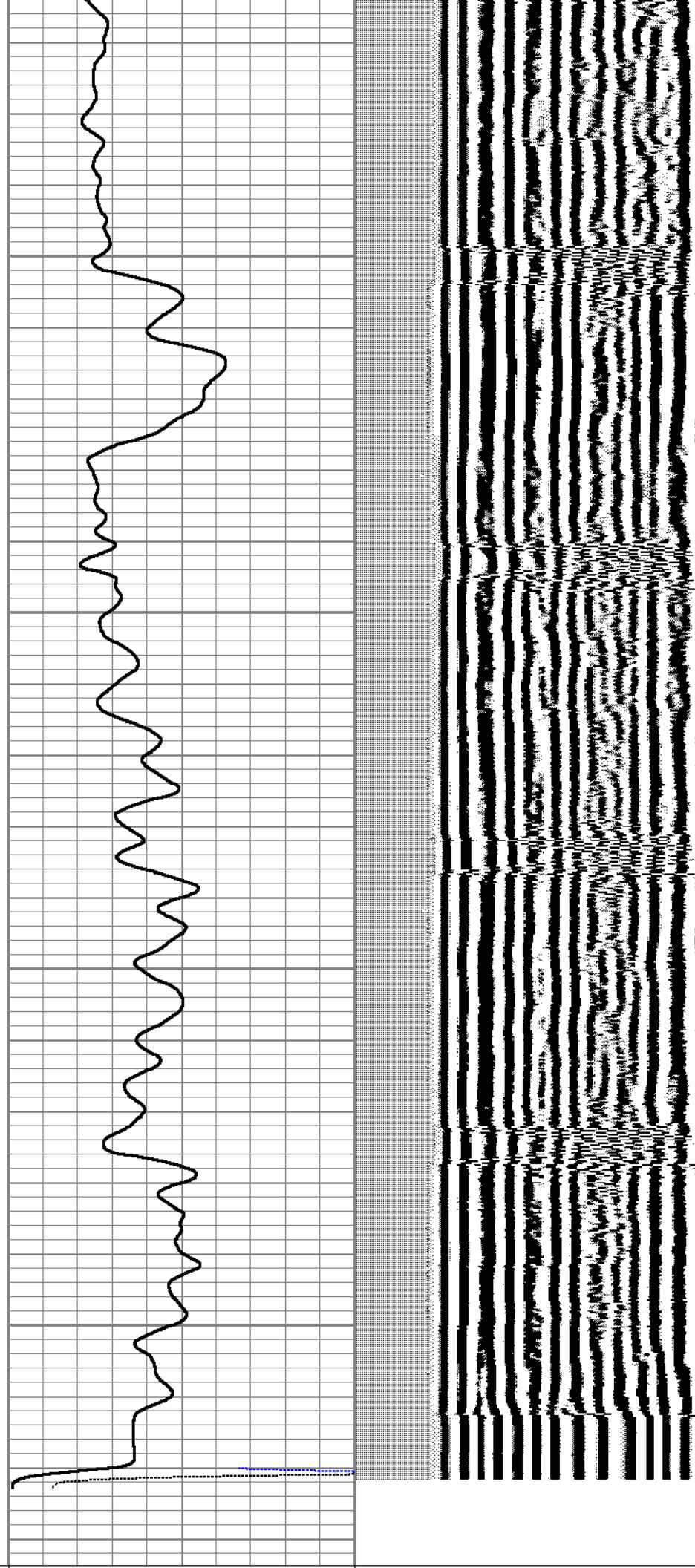
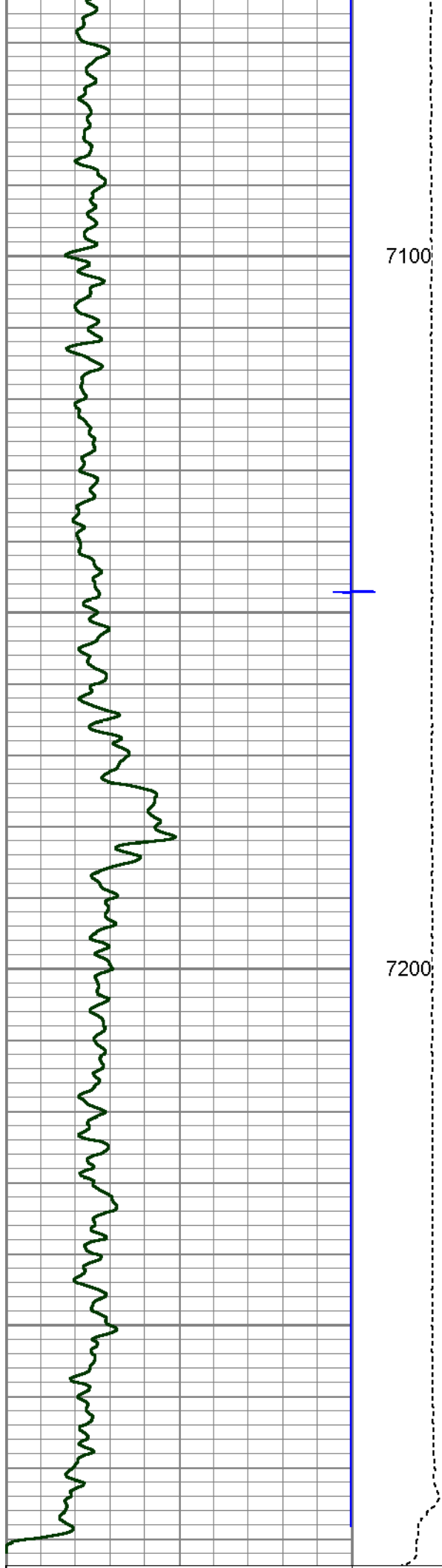

0	GR (GAPI)	200	LTEN	0	Amplified Amplitude (mV)	10	200	Variable Density	1200
	Collar Locatop)			0	AMP3 (mV)		100		
	4	0	-4	2000		Travel Time (usec)			
						250	150		



Company    ENCANA OIL AND GAS (USA) INC  
Well        KEINATH FEDERAL 9-12 H2  
Field        ORCHARD UNIT  
County      GARFIELD  
State        COLORADO