



**SUPERIOR**  
Black Lick, Pa.  
Mercer, Pa.  
Wooster, Ohio  
Cleveland, Ok.

## GAMMA RAY CCL CEMENT BOND VDL

Company PETRO-CANADA RESOURCES (USA) INC.  
Well KALEO 1-31  
Field GROVER  
County WELD  
State COLORADO

Company PETRO-CANADA RESOURCES (USA) INC.  
Well KALEO 1-31  
Field GROVER  
County WELD State COLORADO

Location: API #: 05-123-28190-00  
610' FNL & 729' FEL  
NENE  
SEC 31 TWP 11N RGE 61W  
Permanent Datum GL Elevation 5100  
Log Measured From KB  
Drilling Measured From KB  
Other Services  
K.B. 5112  
D.F. 5111  
G.L. 5100

Date

APRIL 6, 2009

Run Number	ONE		
Depth Driller	7788		
Depth Logger	7748		
Bottom Logged Interval	7747		
Top Log Interval	SURFACE		
Open Hole Size	7-7/8"		
Type Fluid	WATER		
Density / Viscosity	N/A		
Max. Recorded Temp.	248 DEG. F		
Estimated Cement Top	170		
Time Well Ready	PORTABLE MAST		
Time Logger on Bottom	2-3/4" TOOL #1		
Equipment Number	0703		
Location	45		
Recorded By	NOLAN		
Witnessed By	ERIC ZWAAGSTRA		

Borehole Record				Tubing Record			
Run Number	Bit	From	To	Size	Weight	From	To
Casing Record							
Surface String				Size	Wgt/Ft	Top	Bottom
Prot. String							
Production String				5-1/2"			
Liner							

<<< Fold Here >>>

All interpretations are opinions based on inferences from electrical or other measurements and we cannot and do not guarantee the accuracy or correctness of any interpretation, and we shall not, except in the case of gross or willful negligence on our part, be liable or responsible for any loss, costs, damages, or expenses incurred or sustained by anyone resulting from any interpretation made by any of our officers, agents or employees. These interpretations are also subject to our general terms and conditions set out in our current Price Schedule.

### Comments

THANKS FOR CHOOSING SUPERIOR WELL SERVICES  
WCR 122 & WCR 87, W 100', N .5, W INTO

Database File: cblkaleo1-31.db  
Dataset Pathname: pass6  
Presentation Format: nuexbond  
Dataset Creation: Tue Apr 07 12:44:56 2009 by Log Open-Cased 071220  
Charted by: Depth in Feet scaled 1:240

0	Line Speed (ft/min)	-300
30	Gamma Ray (GAPI)	130
9	CCL	-0.5

0	Amplified Amplitude (mV)	30
0	Amplitude (mV)	100

200 VDL 1200

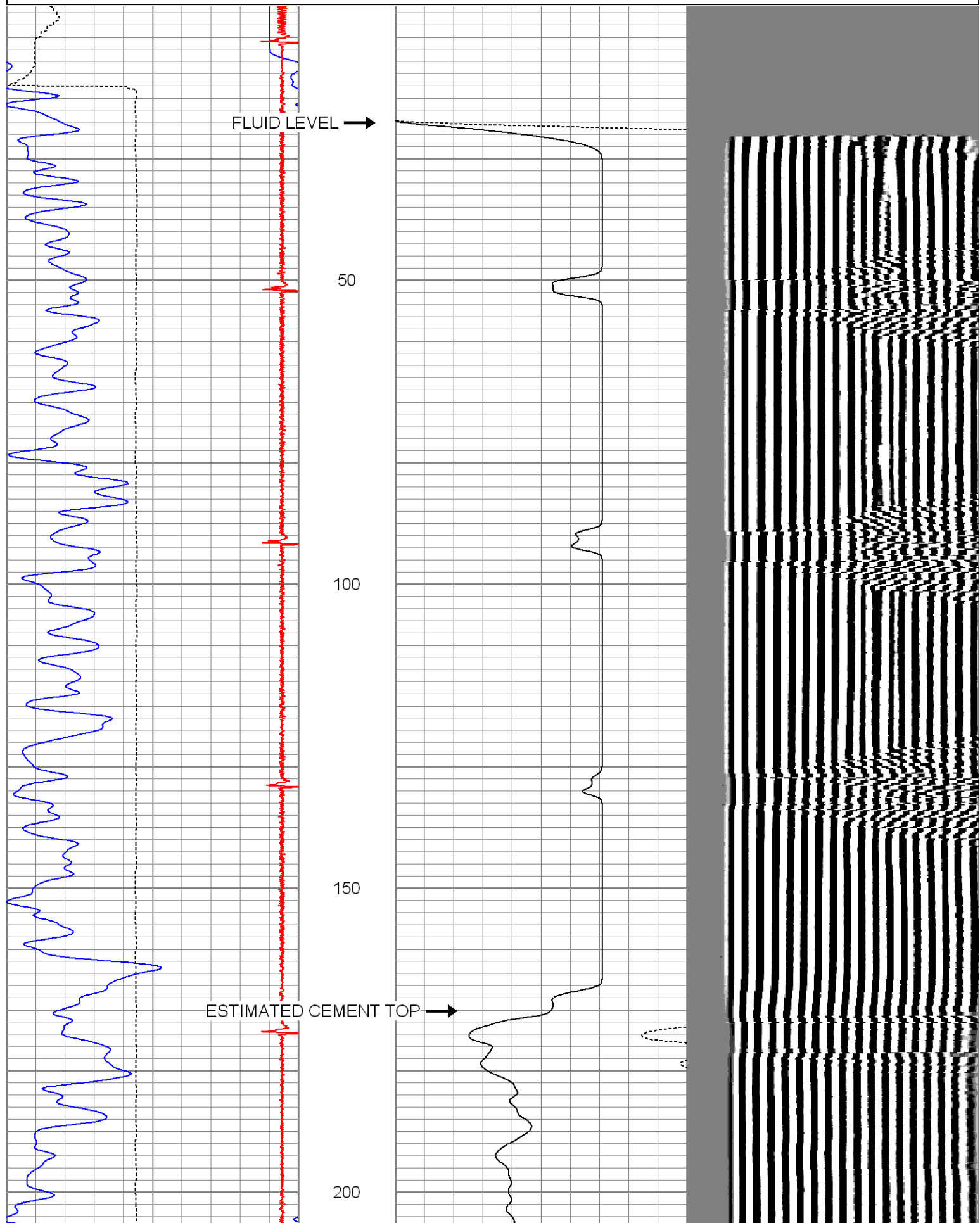

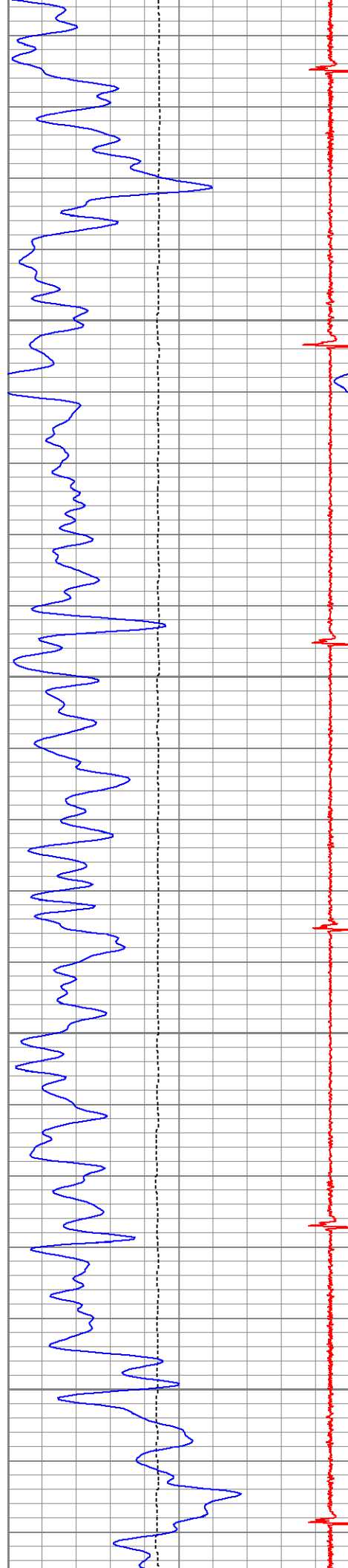

250

300

350

400

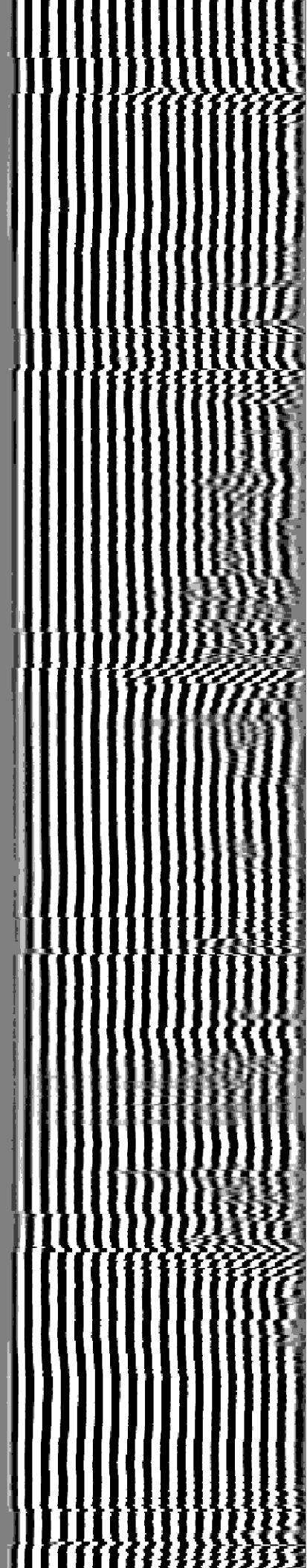
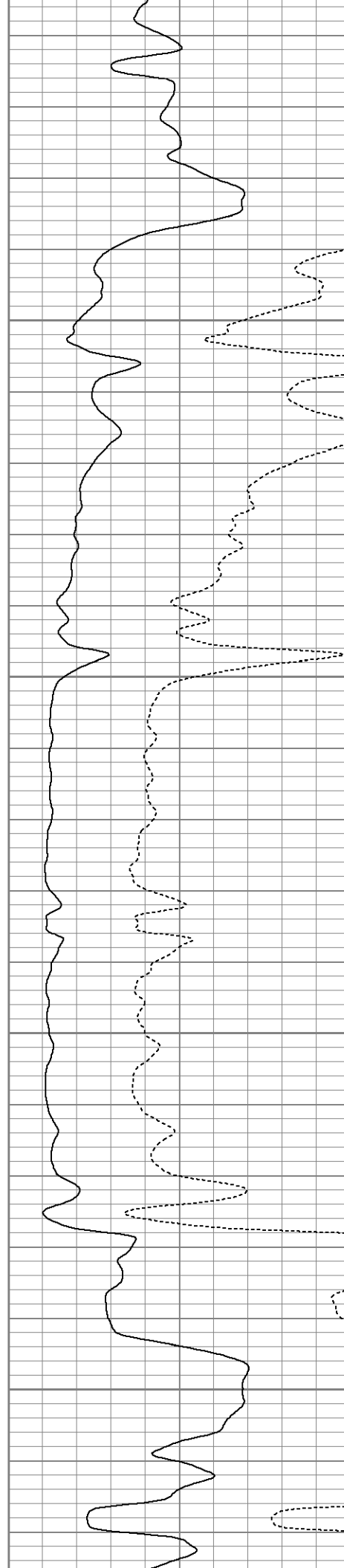

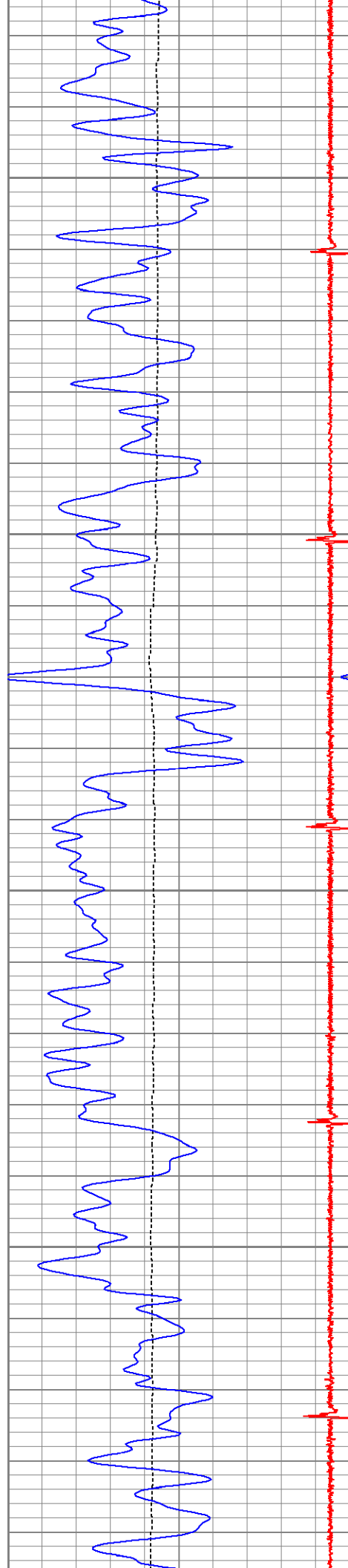

450

500

550

600

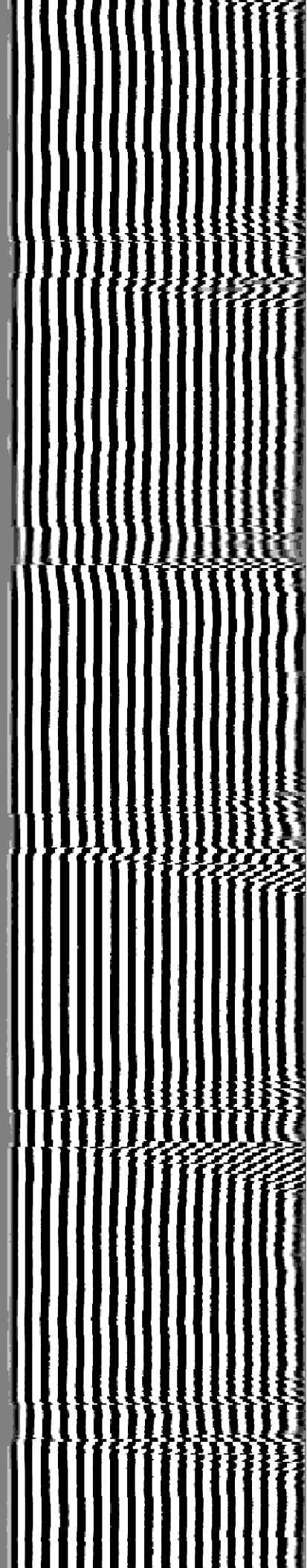
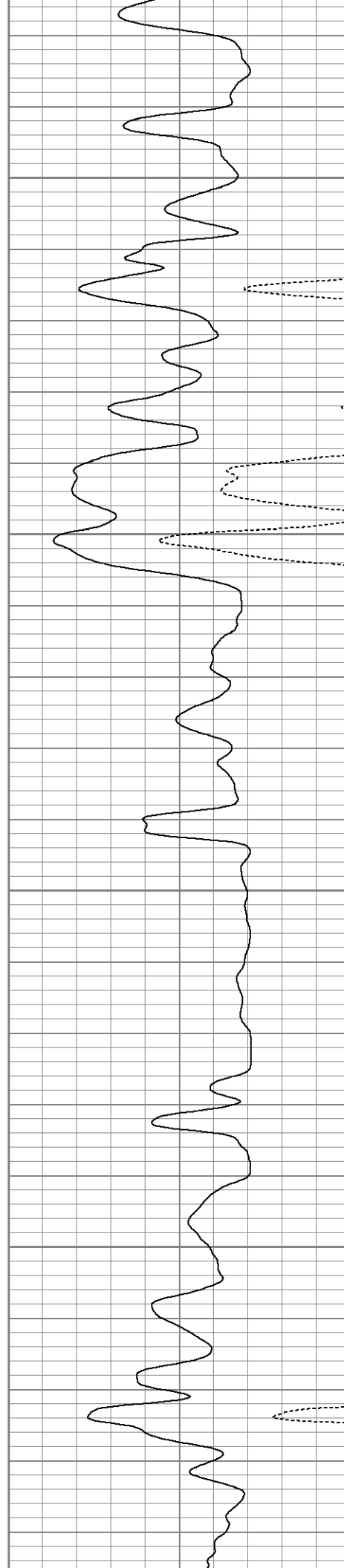

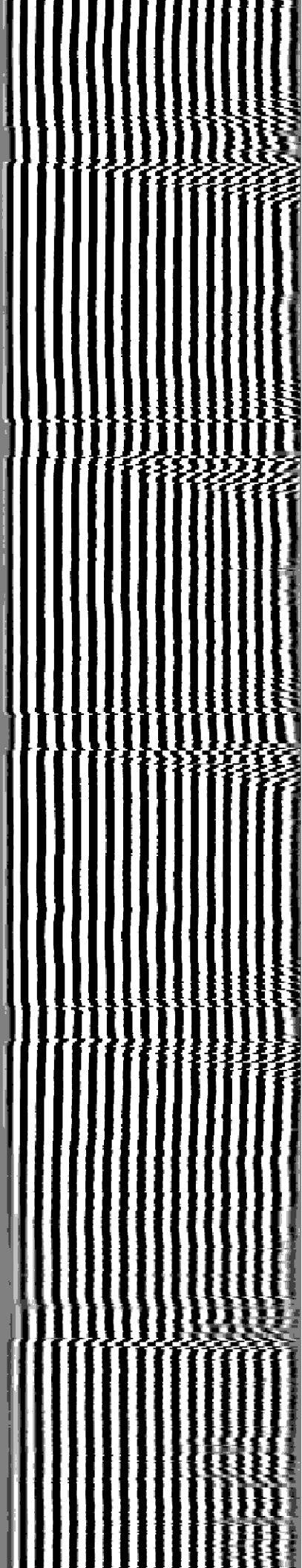
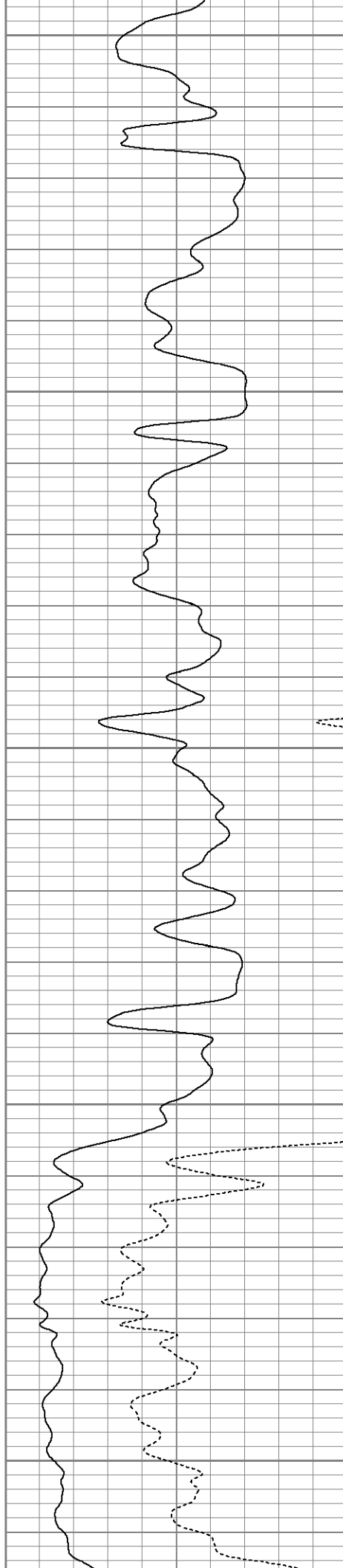
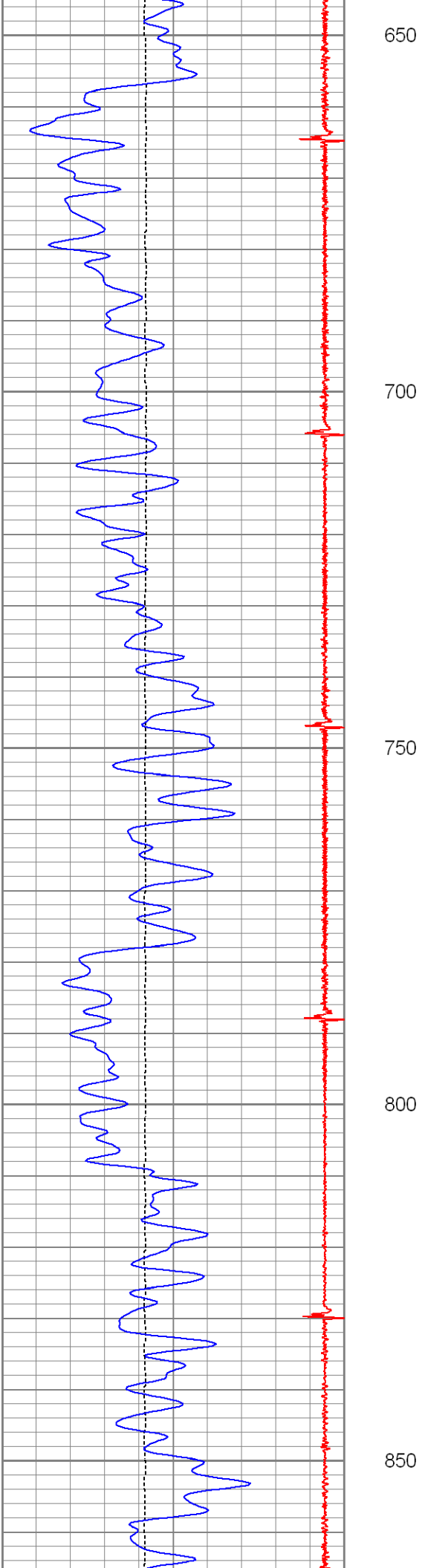

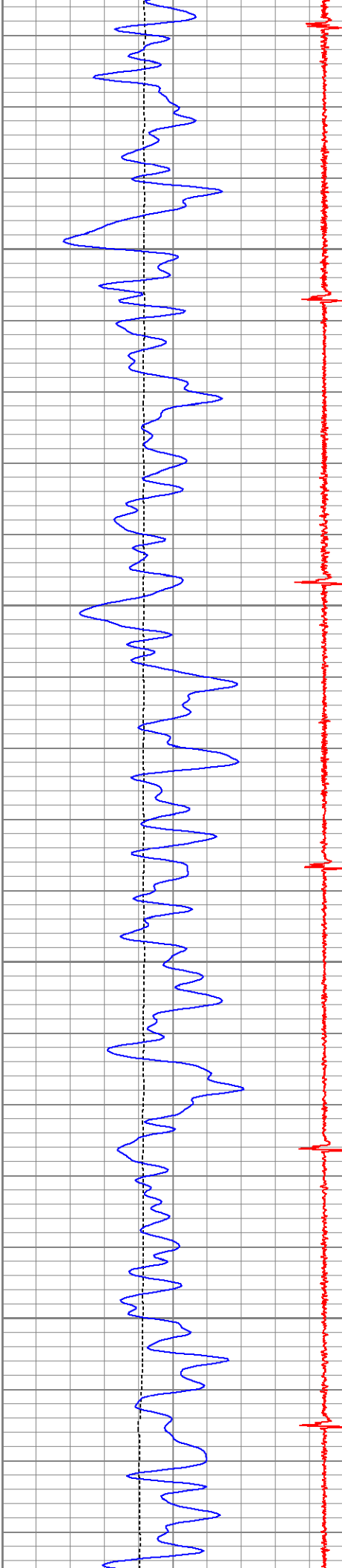

900

950

1000

1050

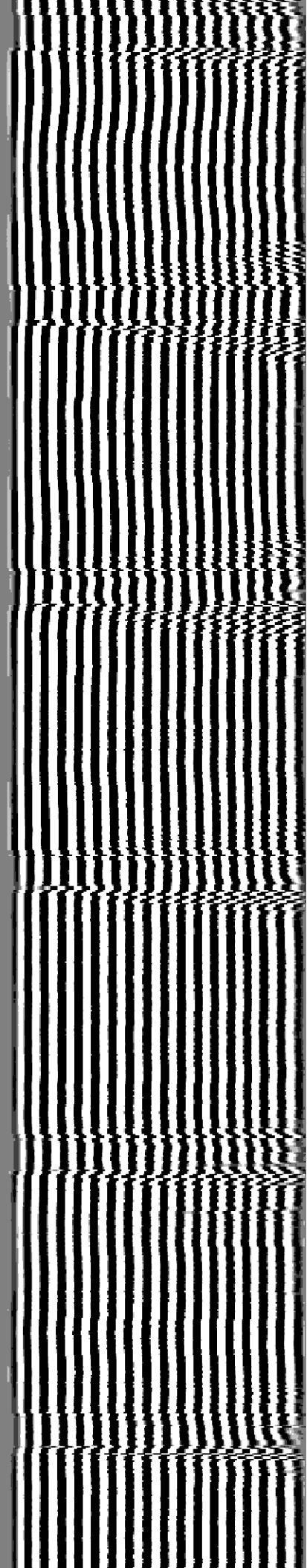
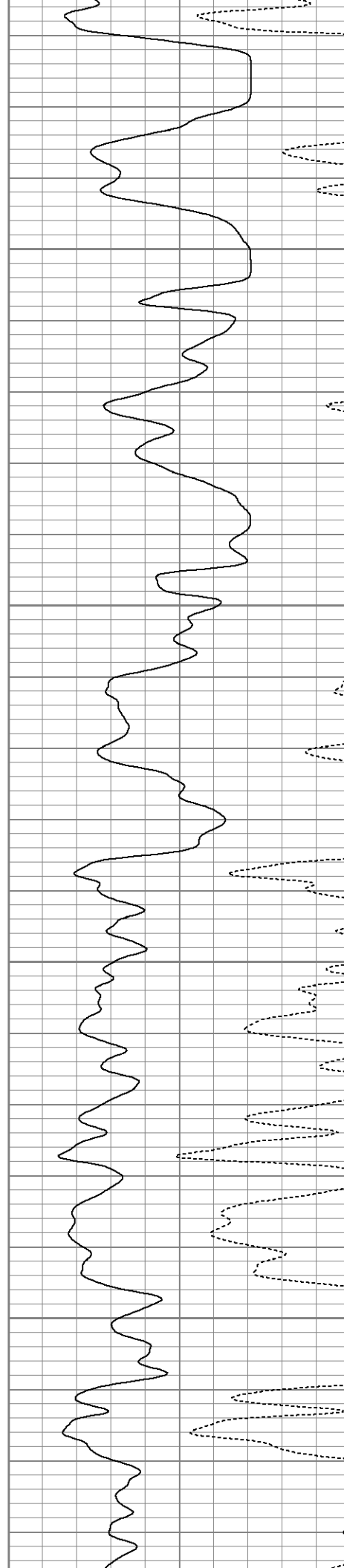

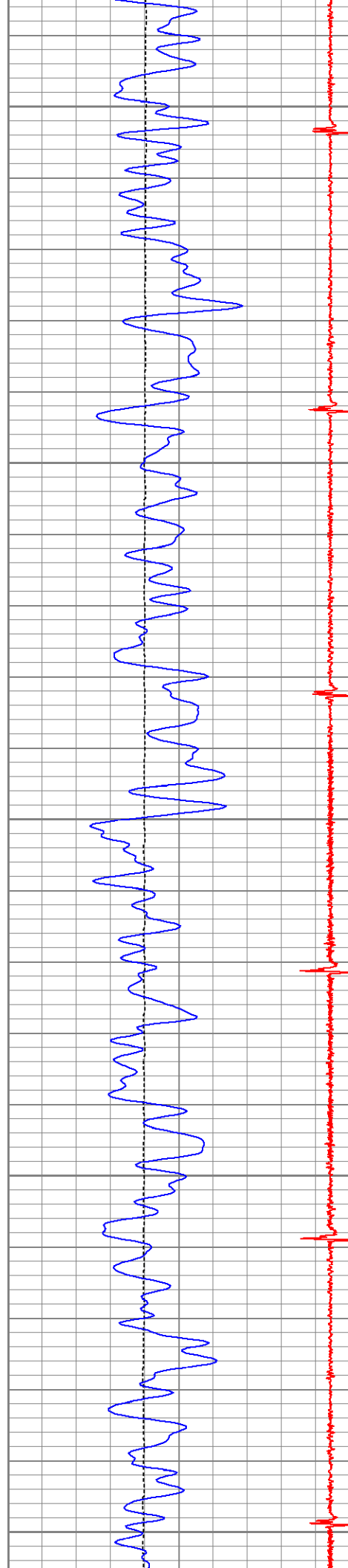

1100

1150

1200

1250

1300

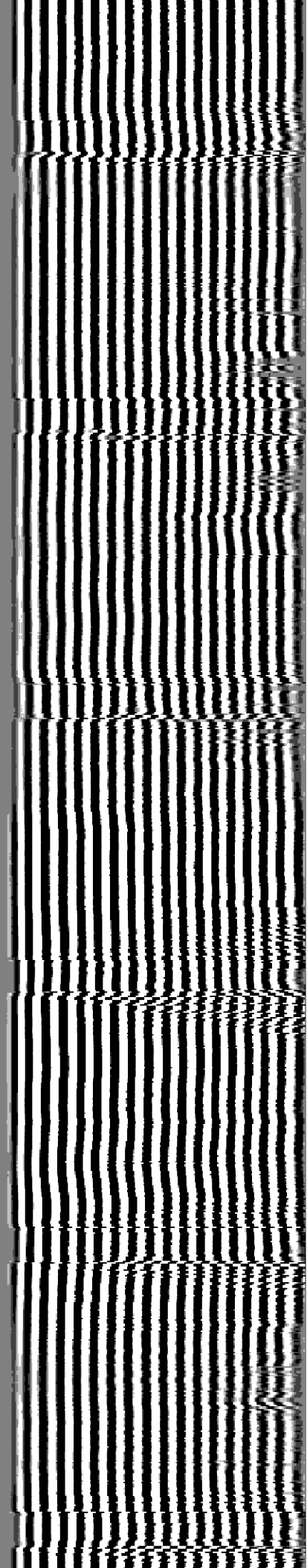
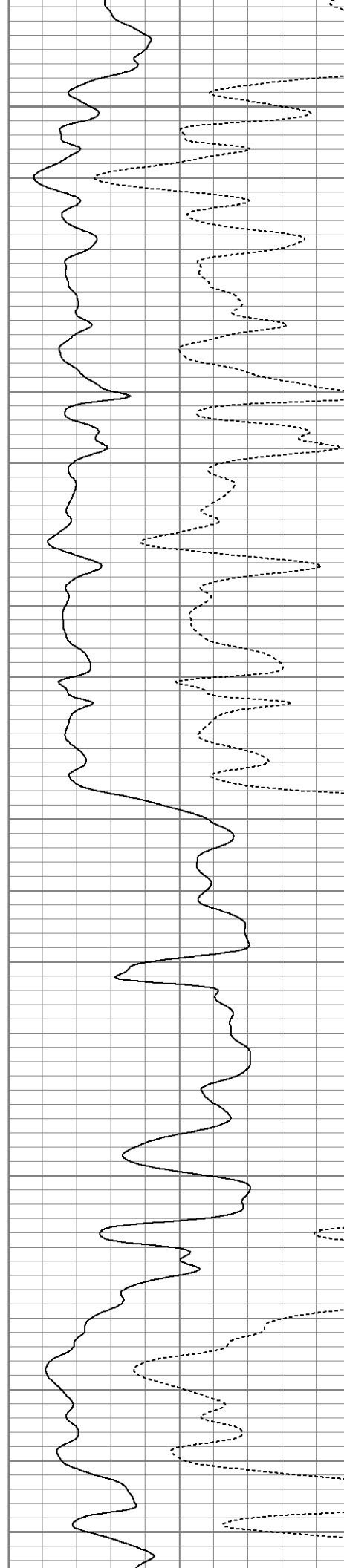



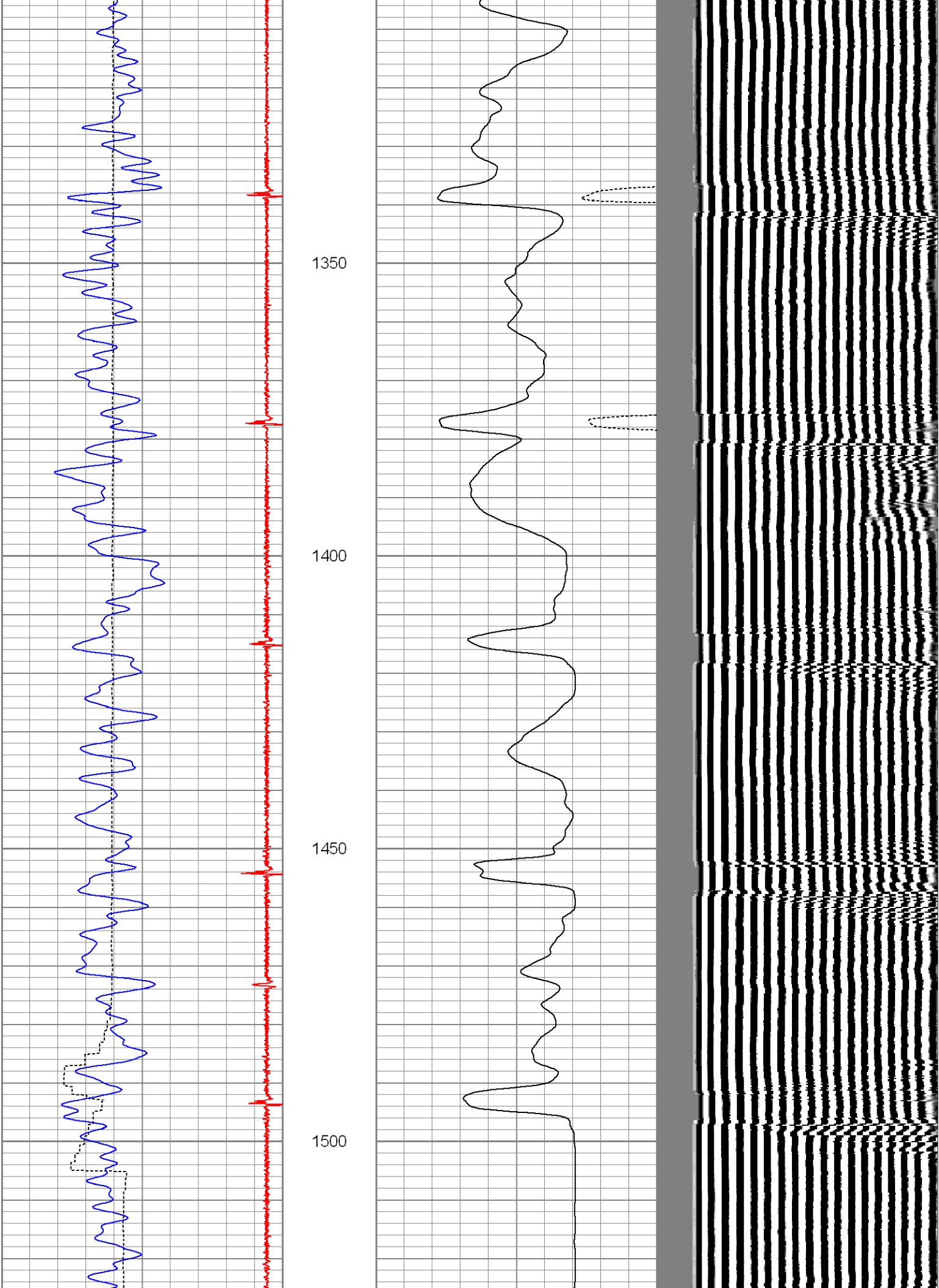



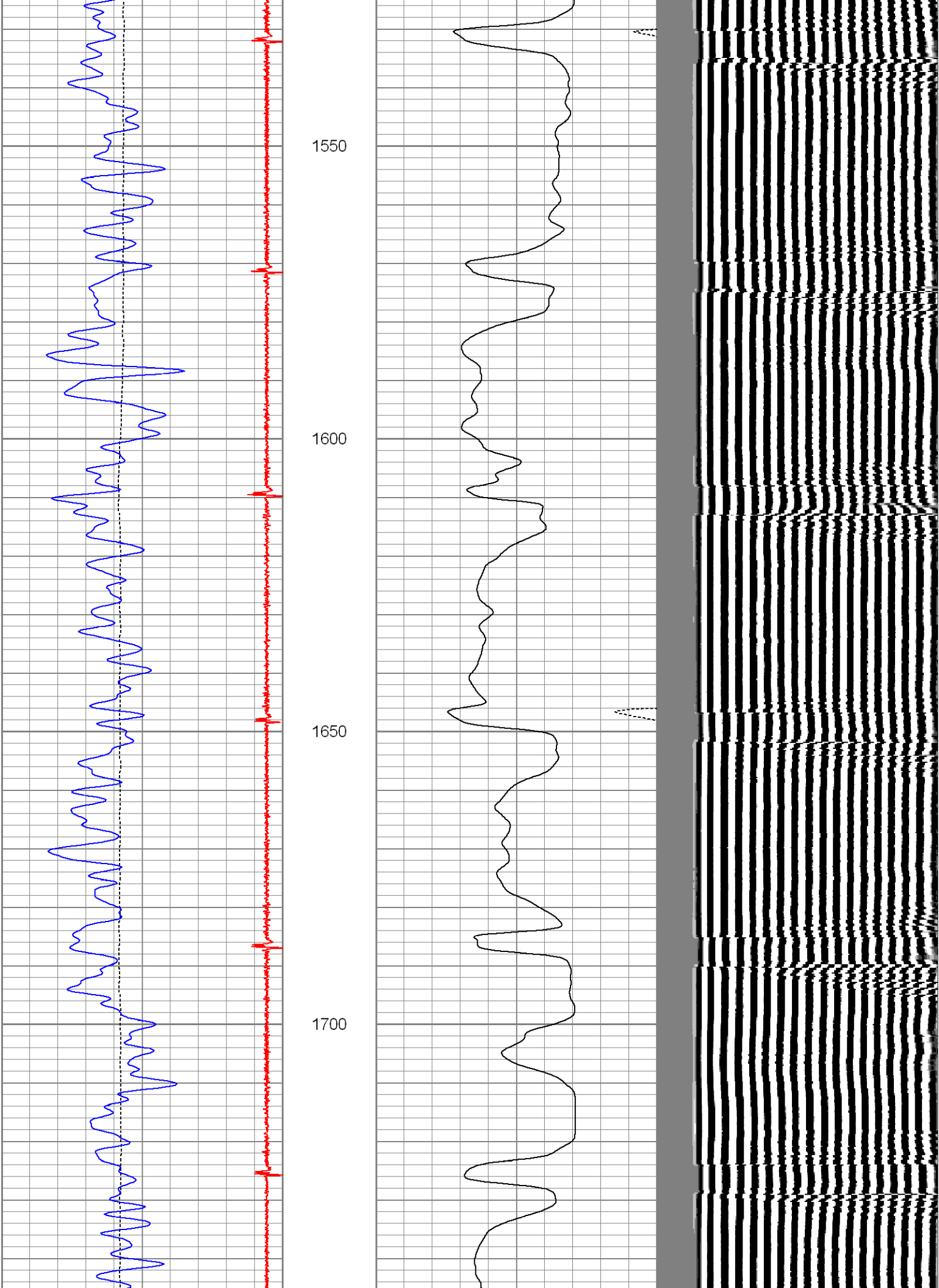

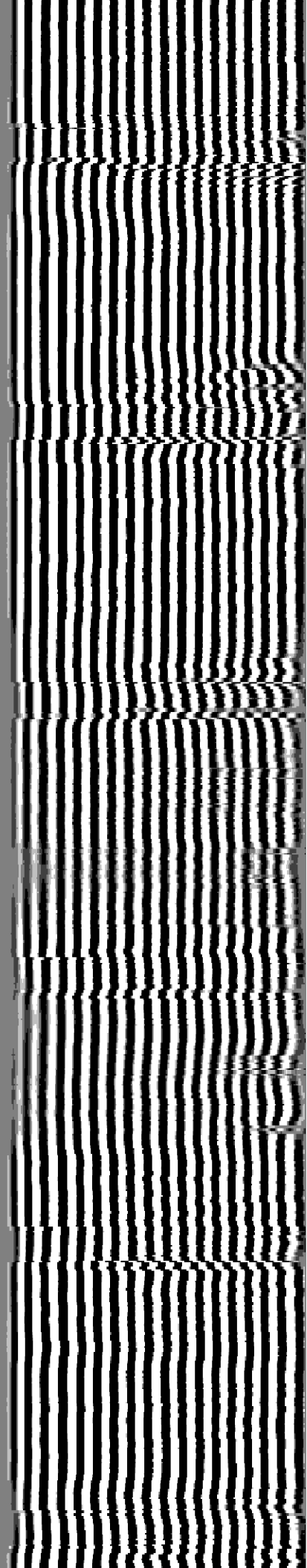
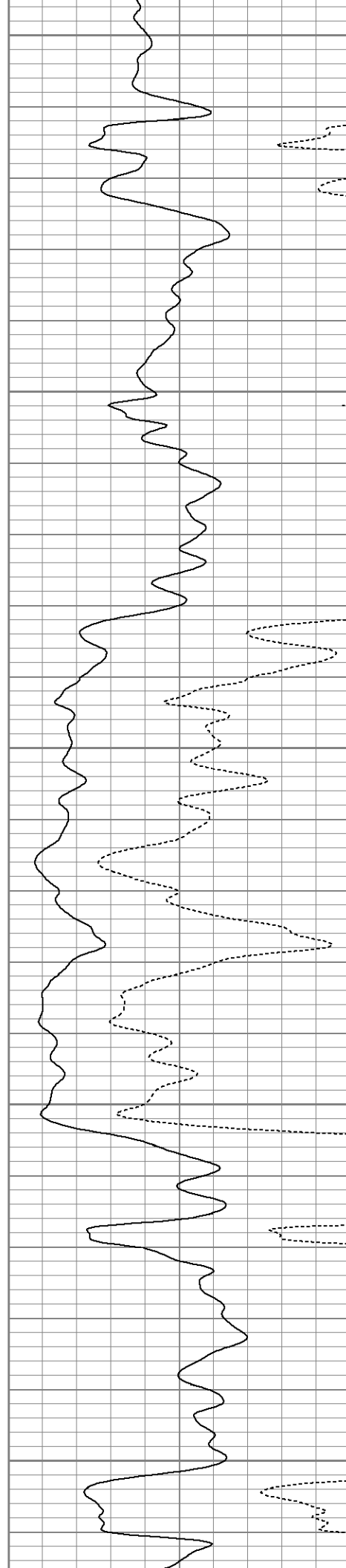
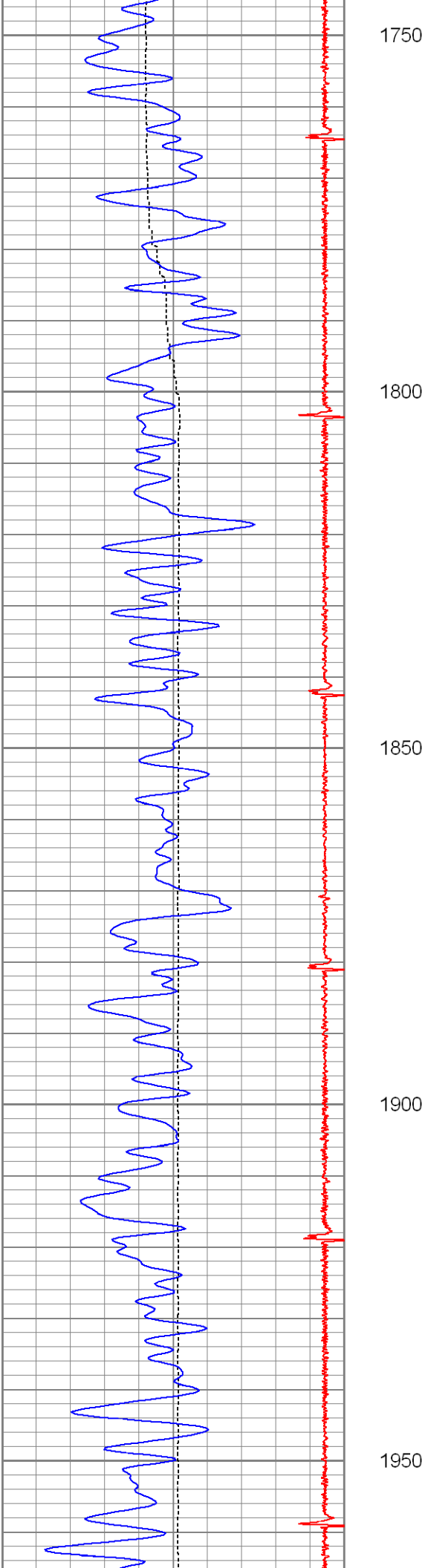

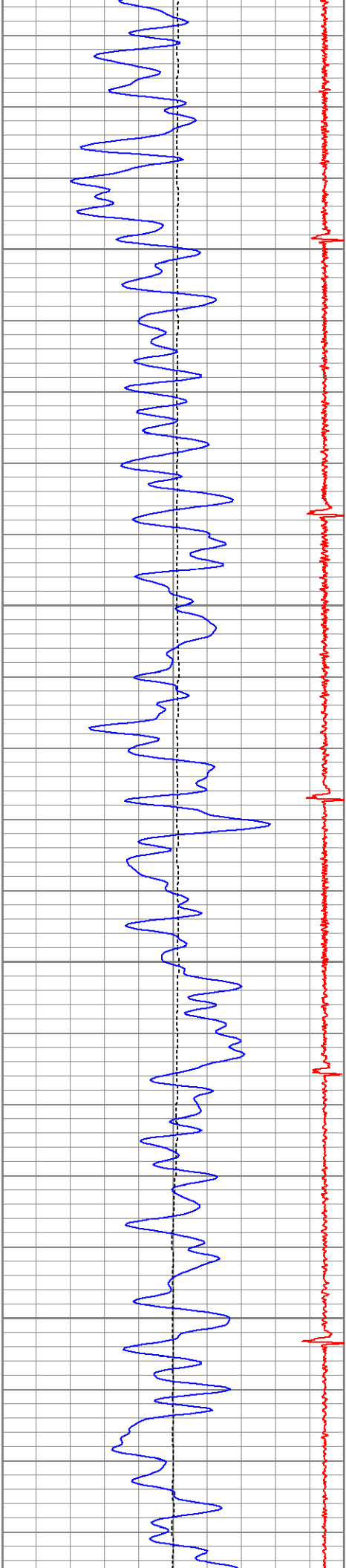

2000

2050

2100

2150

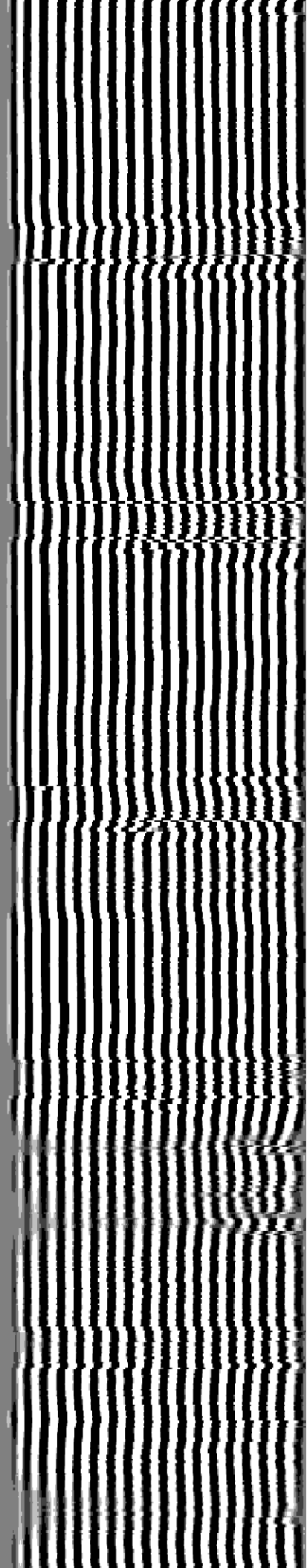
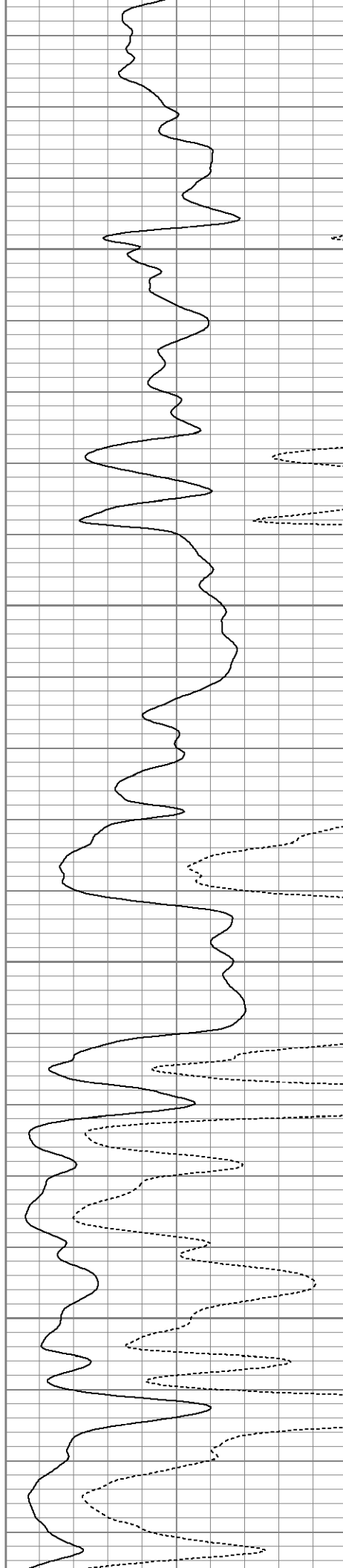

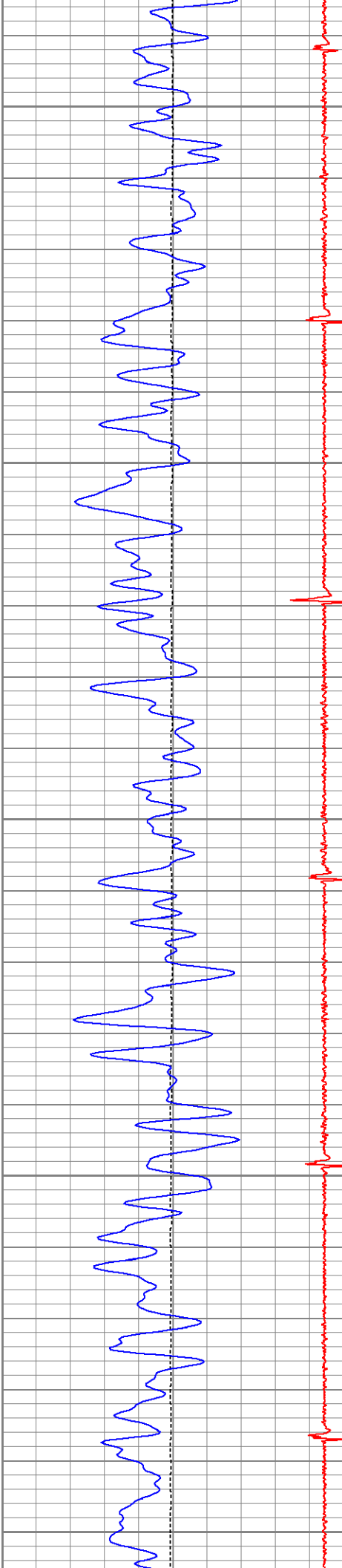

2200

2250

2300

2350

2400

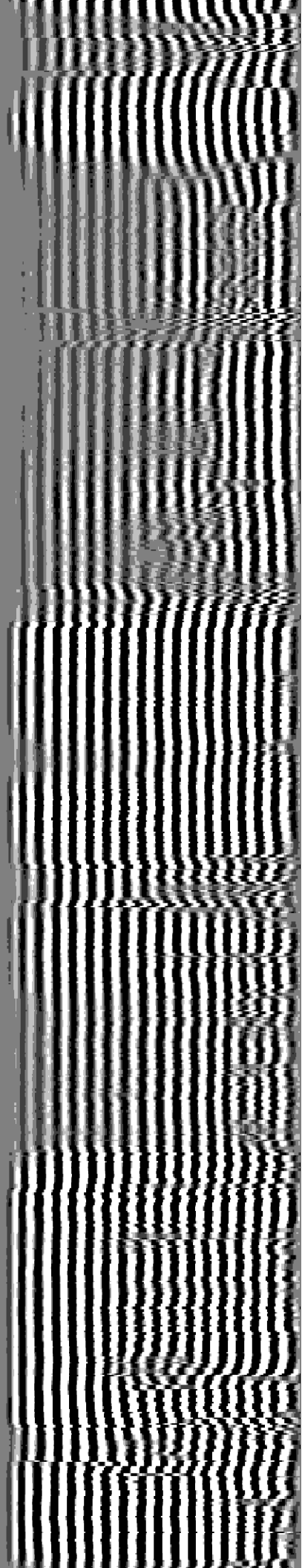
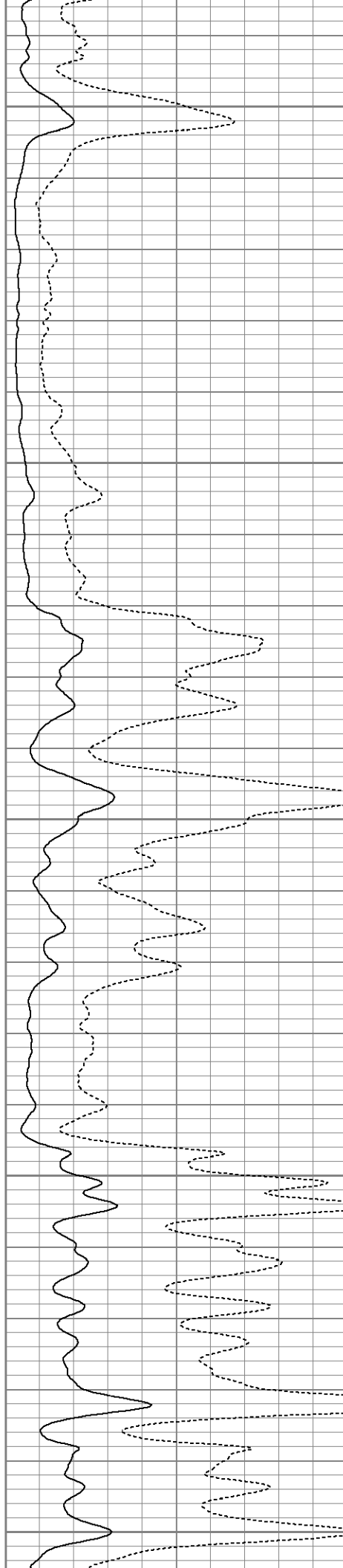

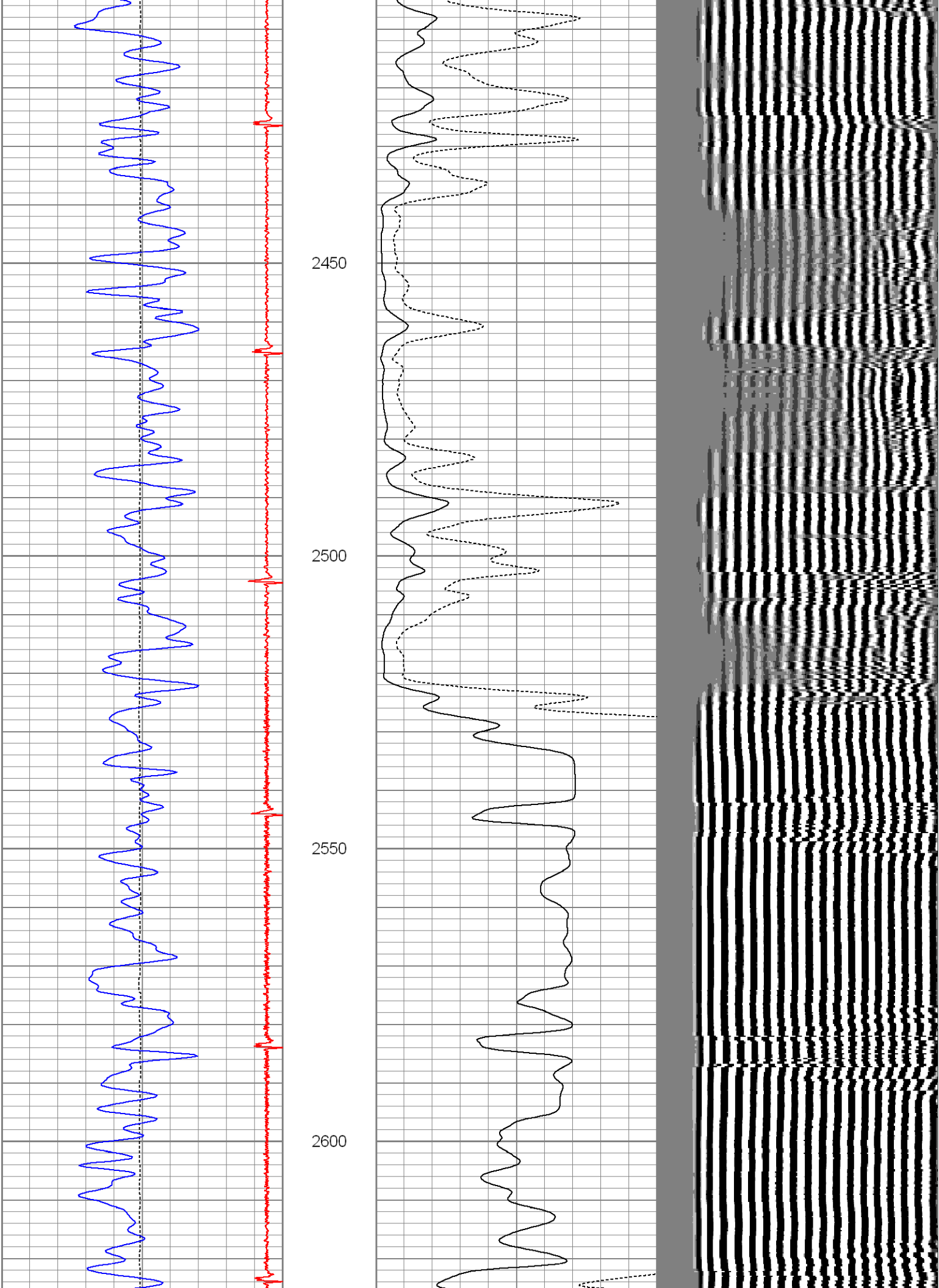

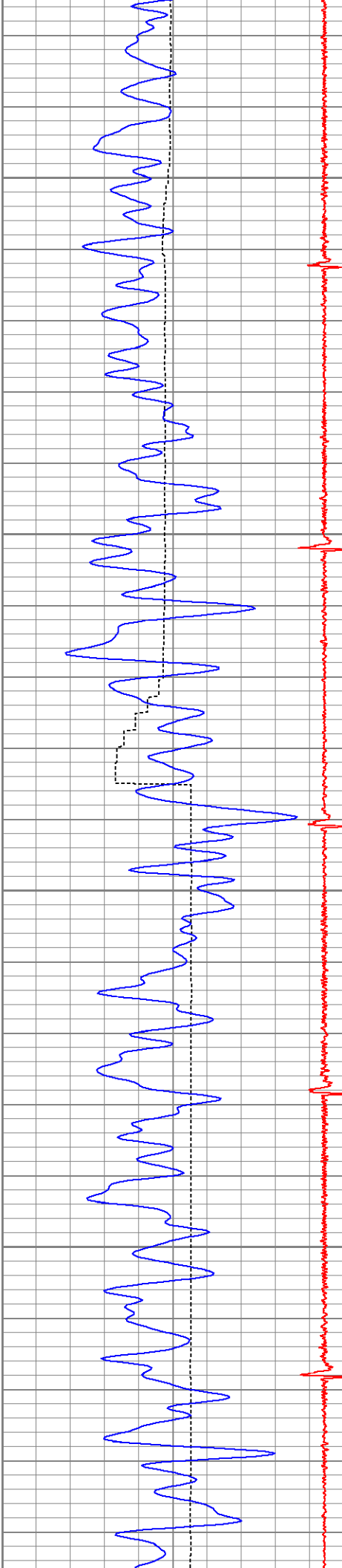

2650

2700

2750

2800

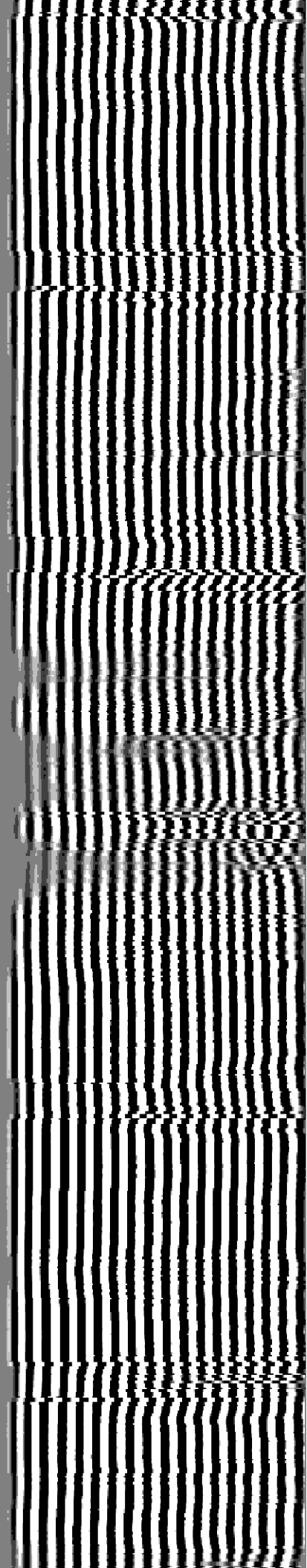
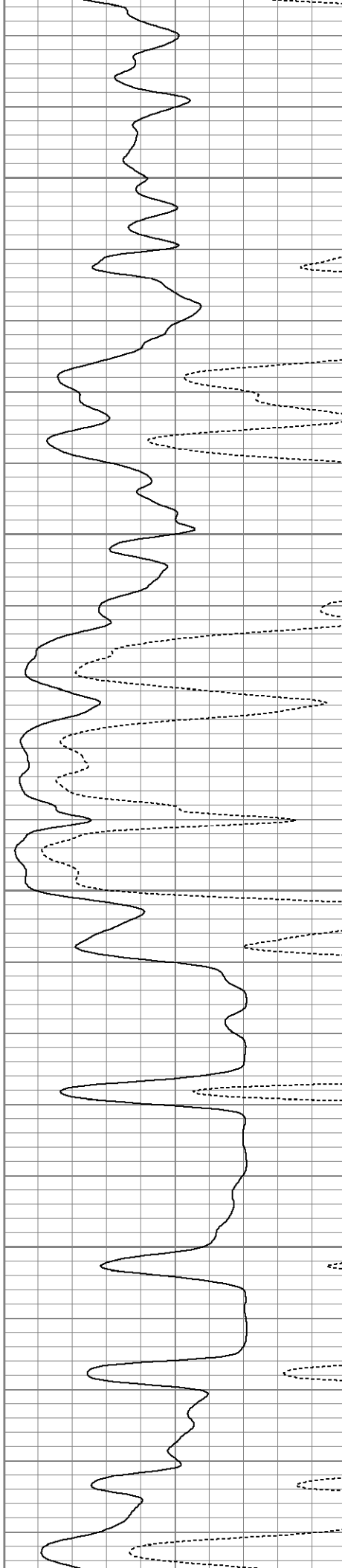

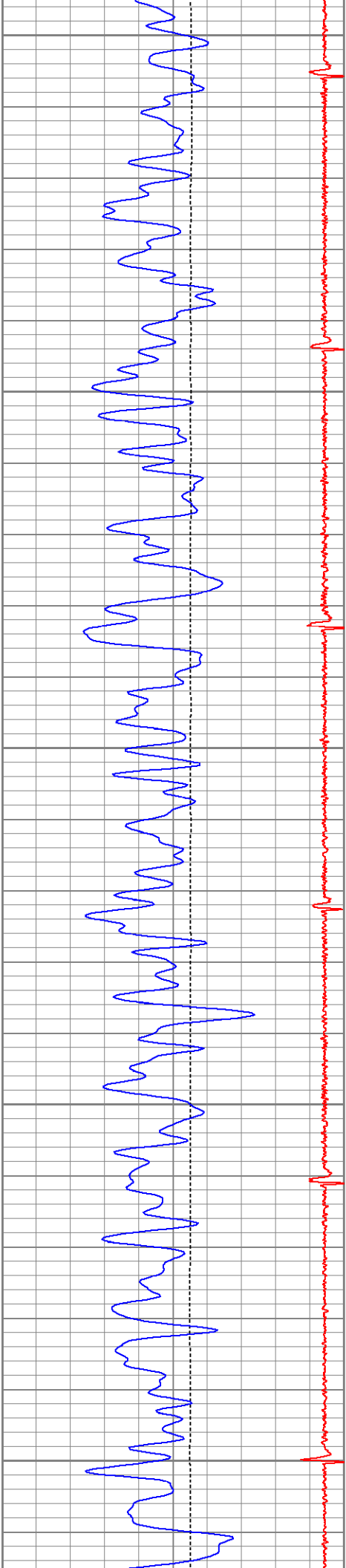

2850

2900

2950

3000

3050

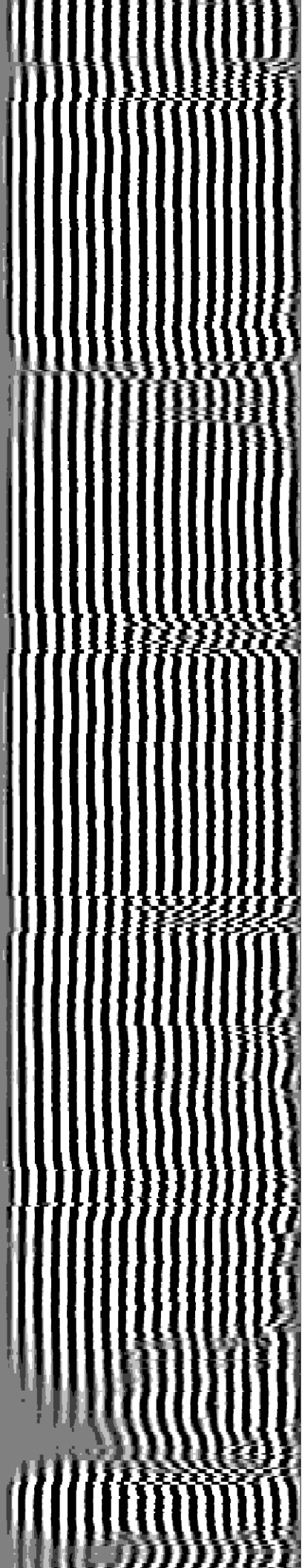
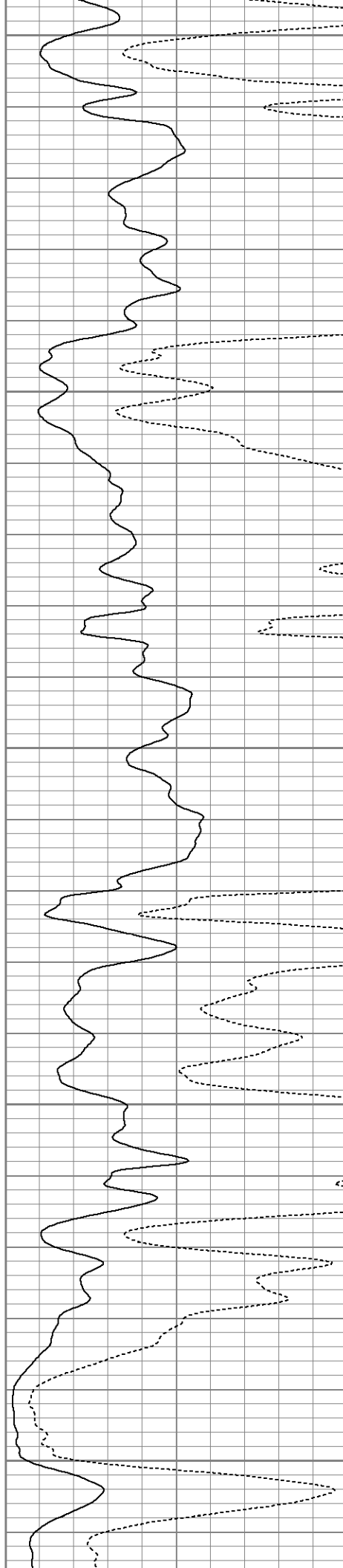



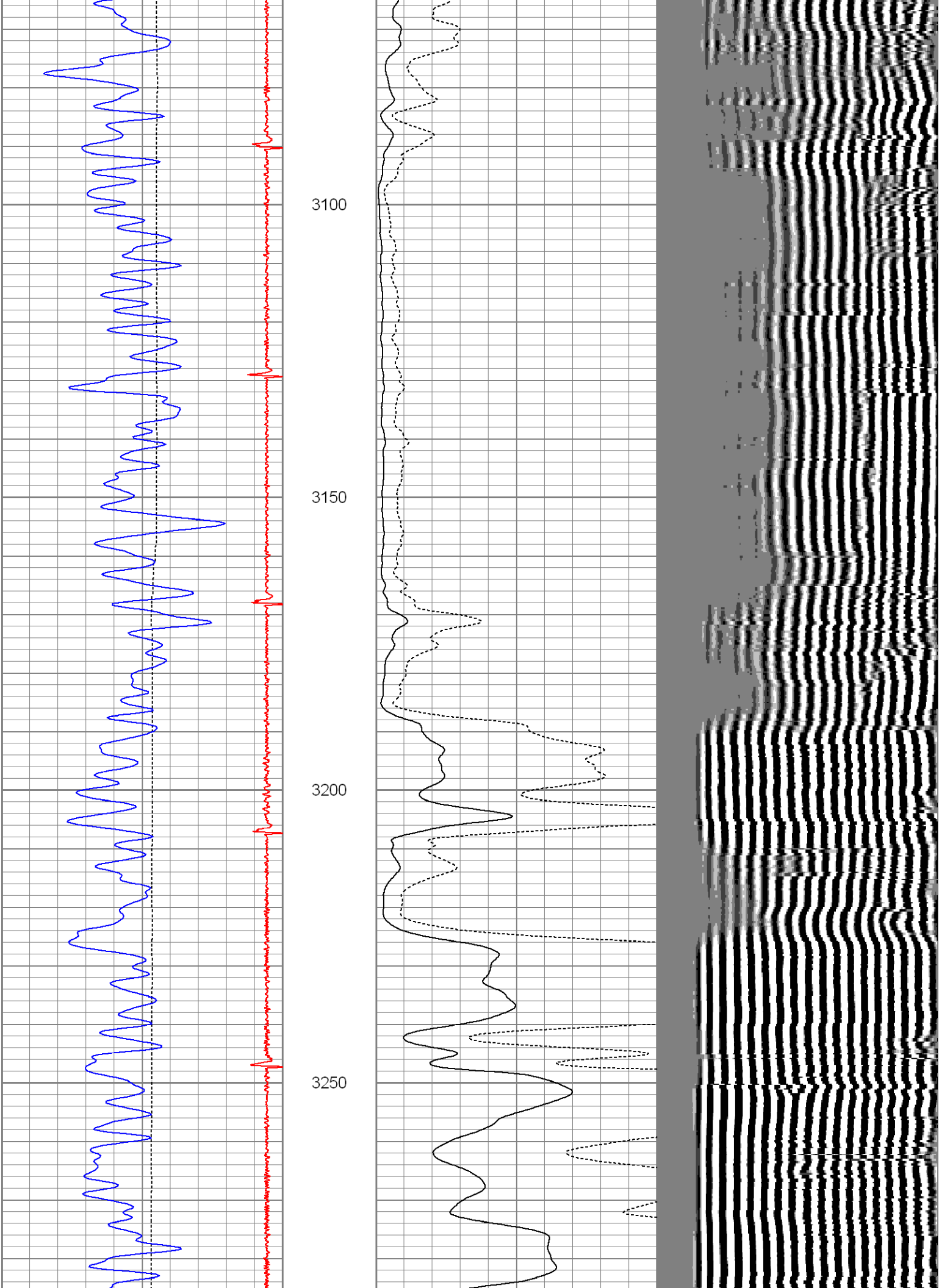

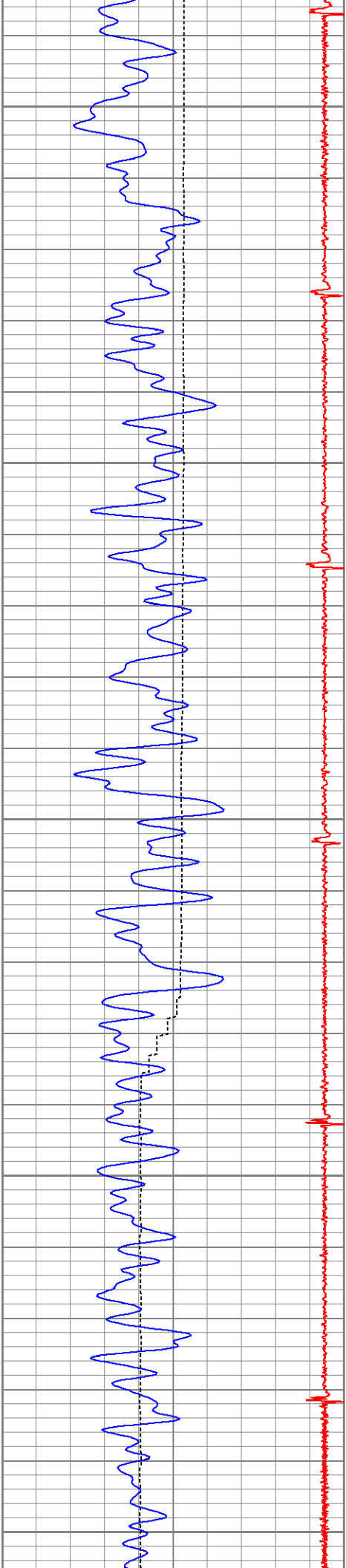

3300

3350

3400

3450

3500

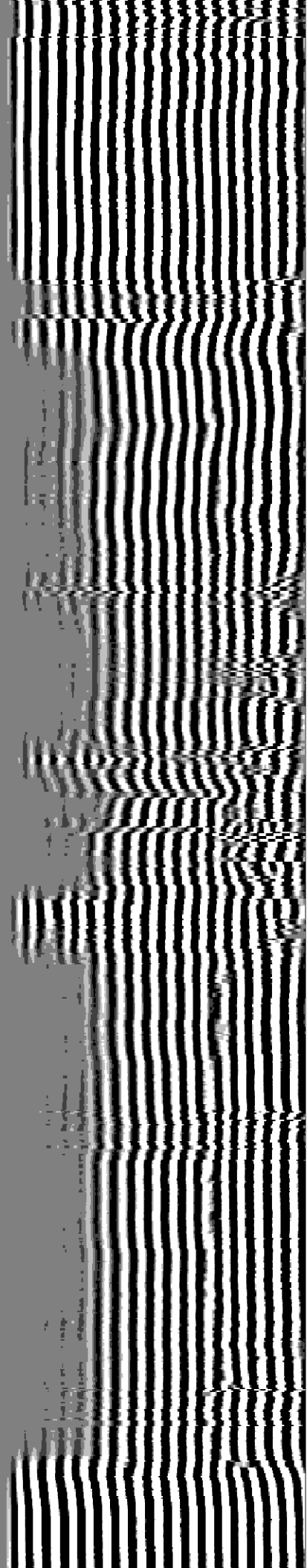
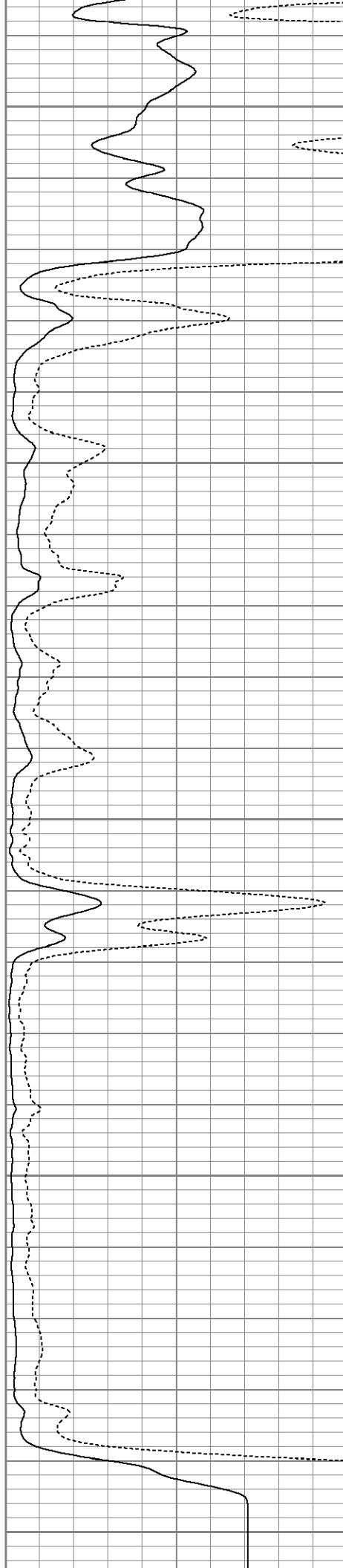

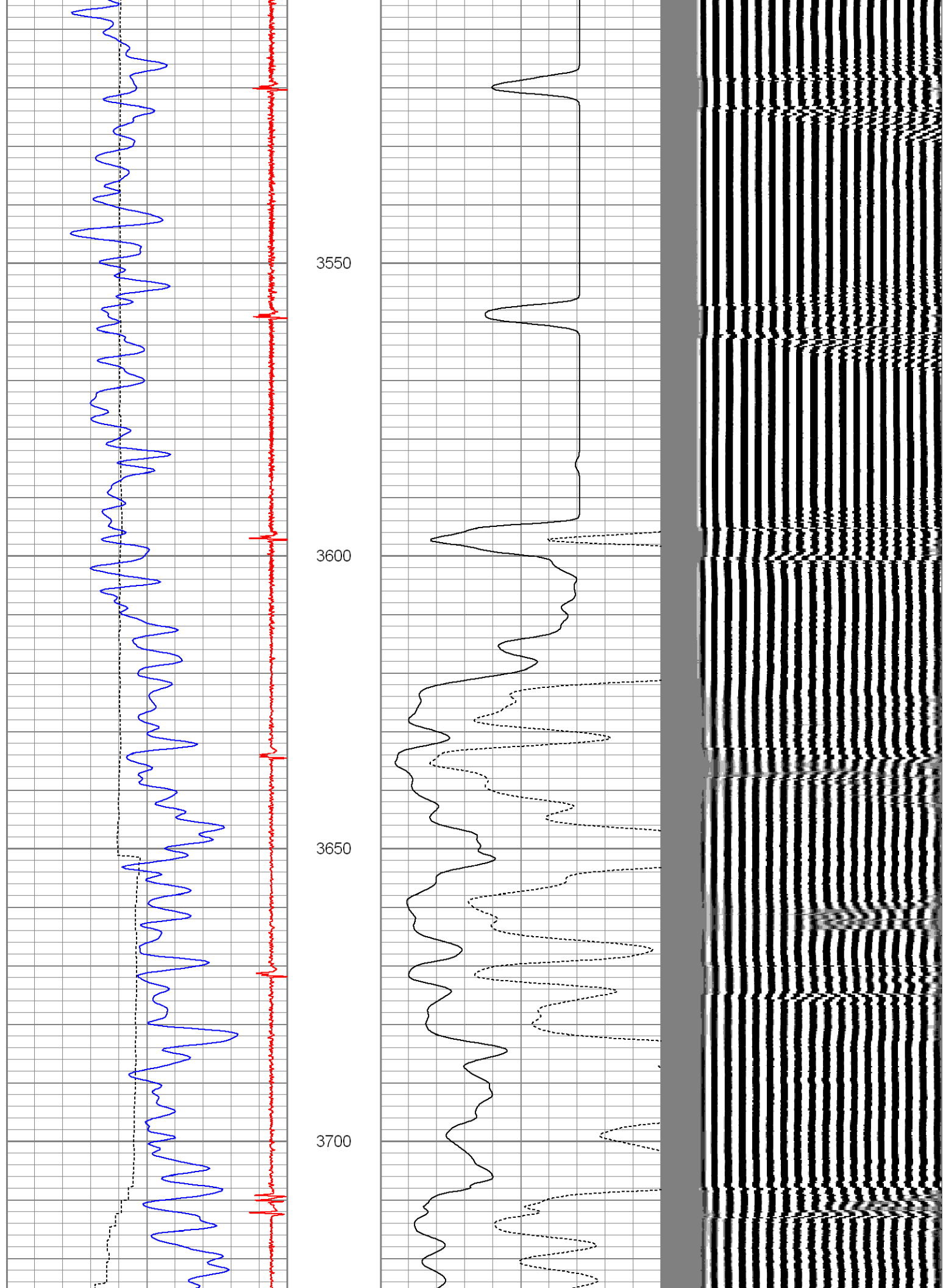

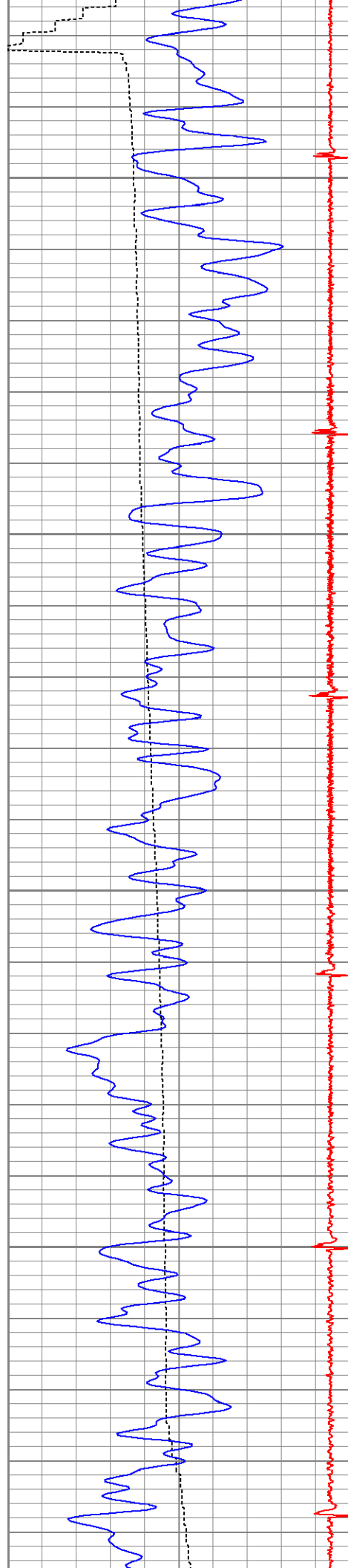

3750

3800

3850

3900

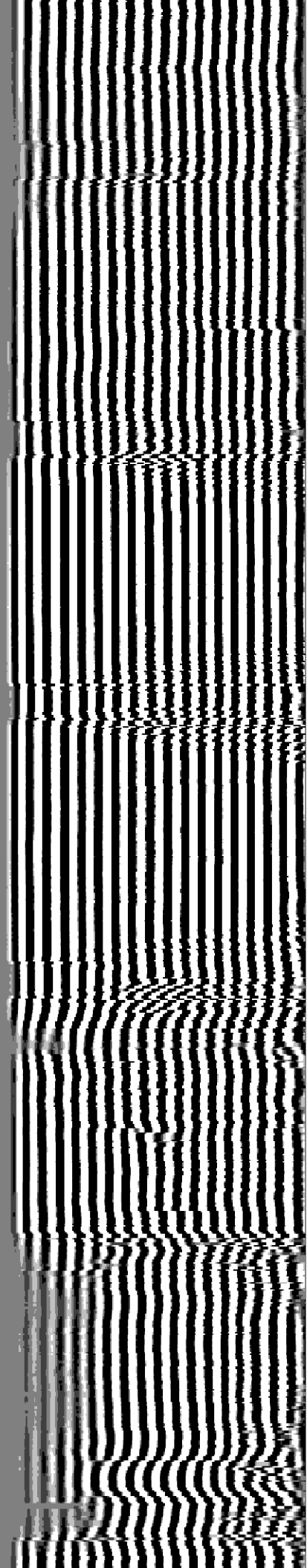
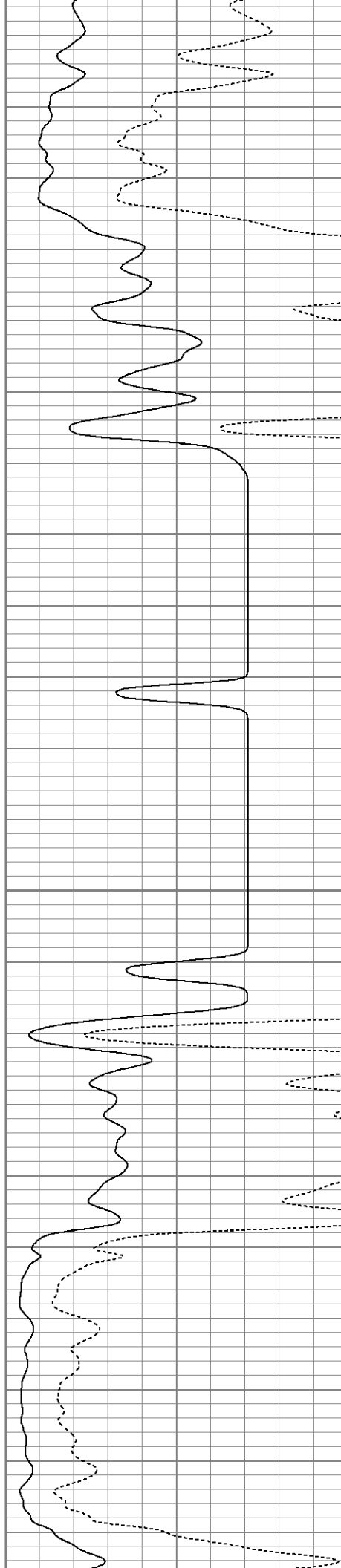

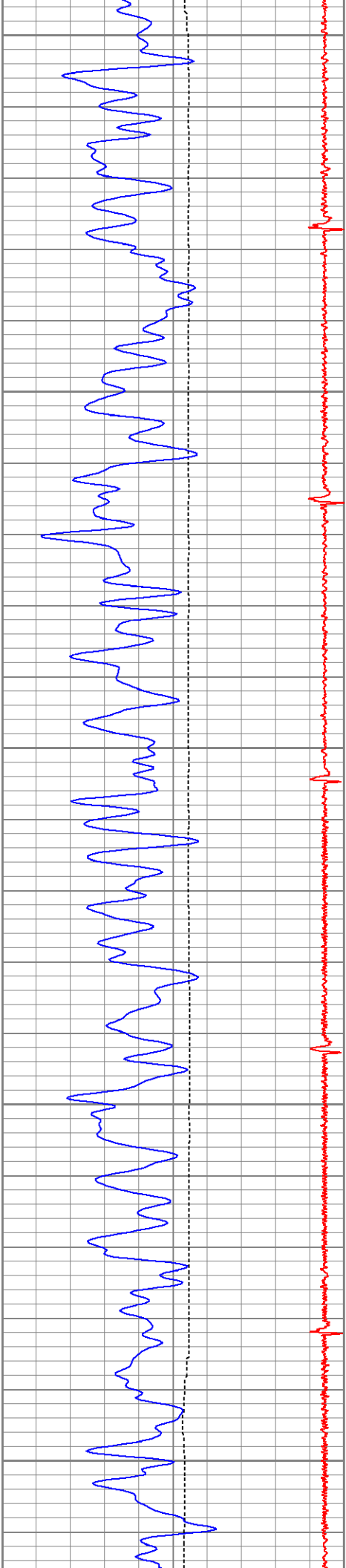

3950

4000

4050

4100

4150

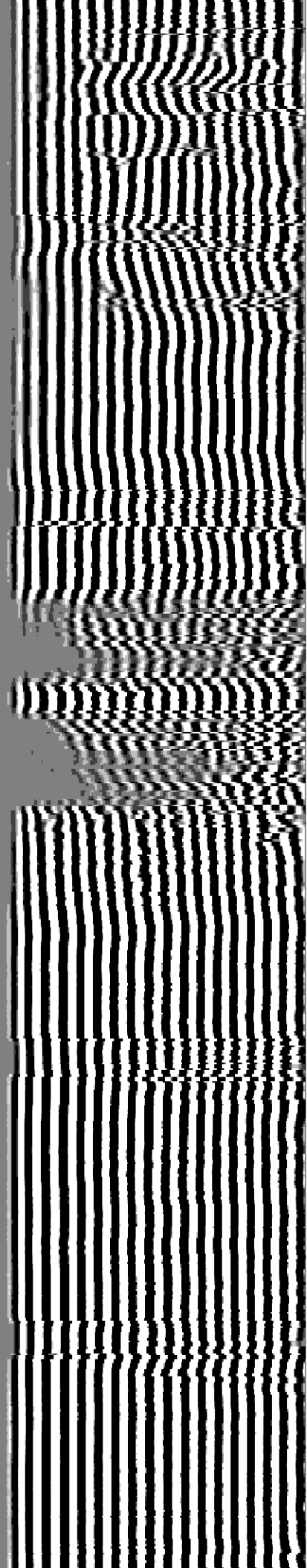
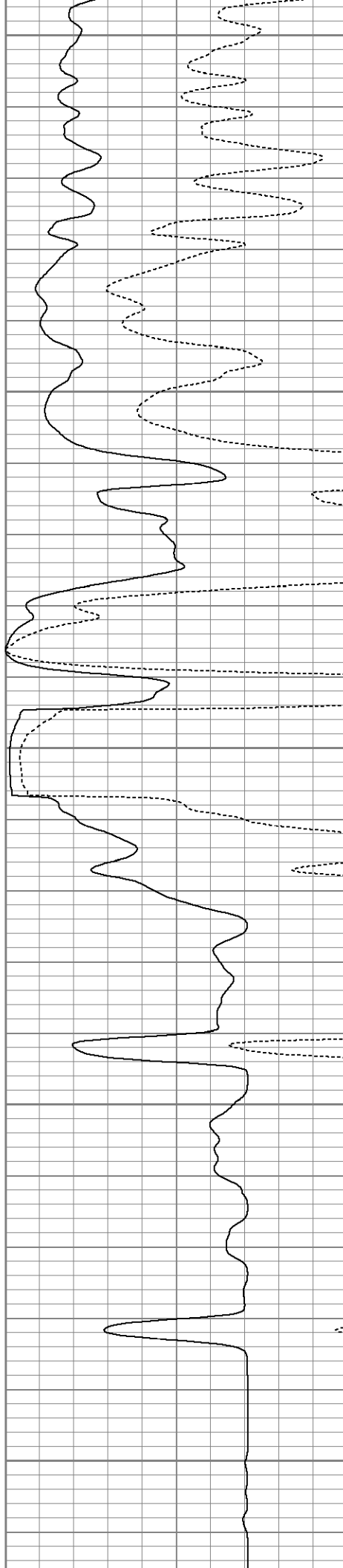

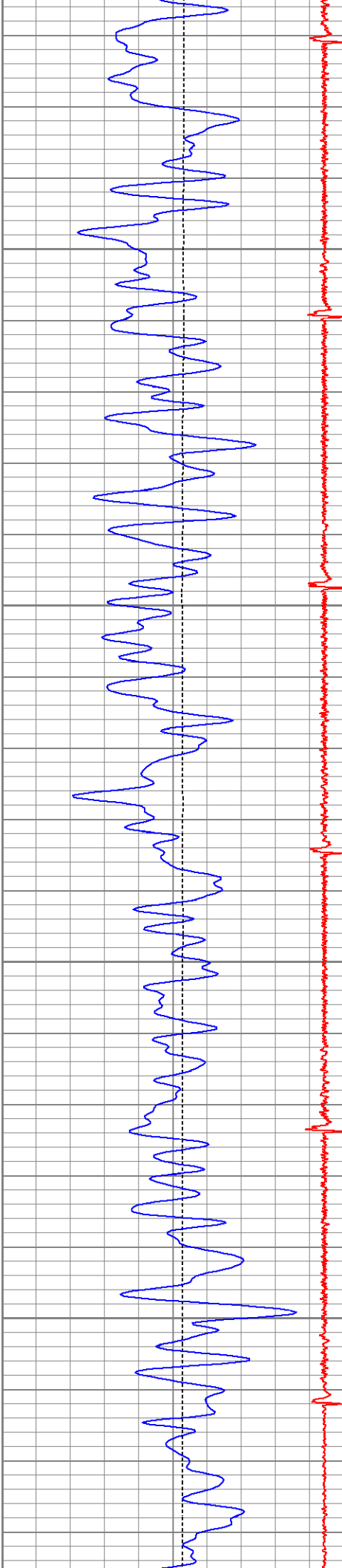

4200

4250

4300

4350

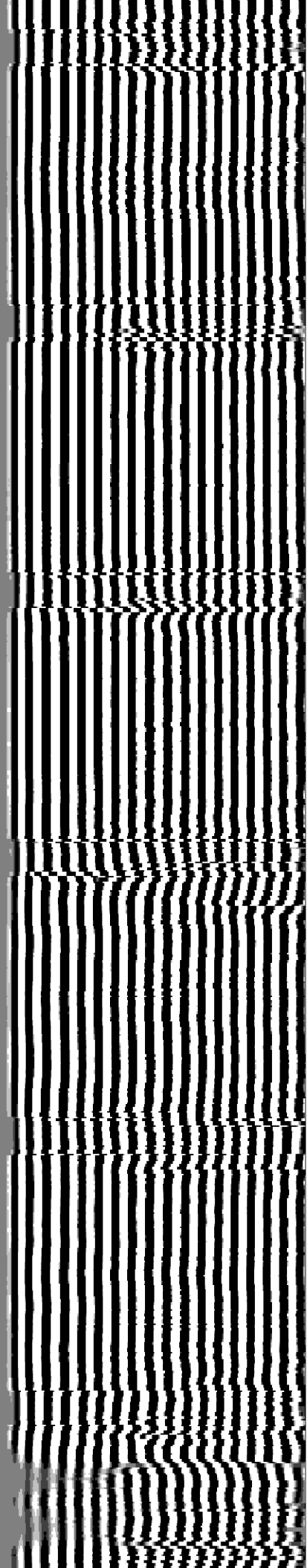
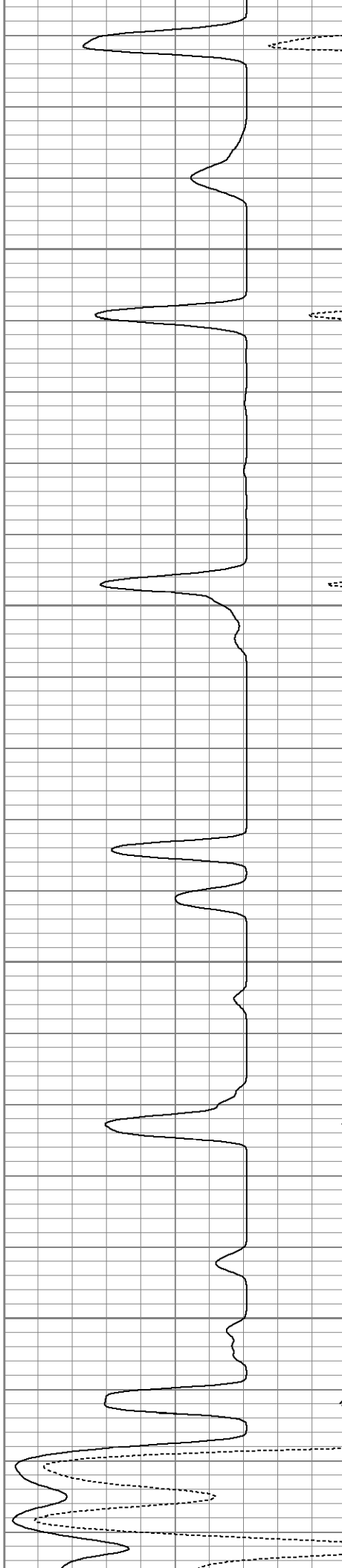

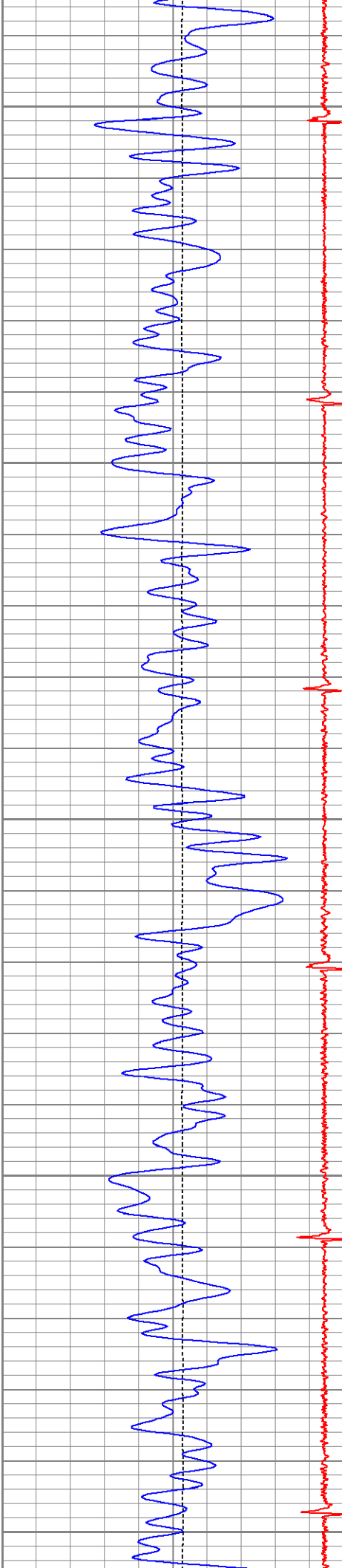

4400

4450

4500

4550

4600

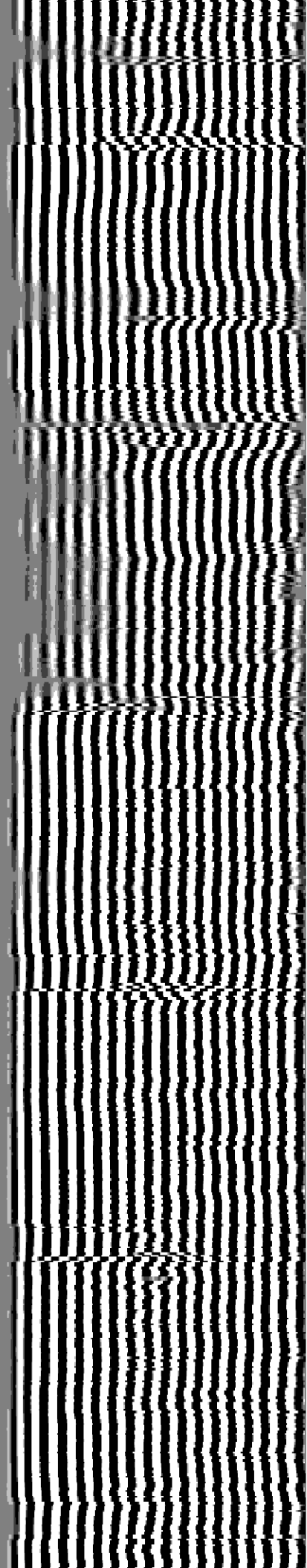
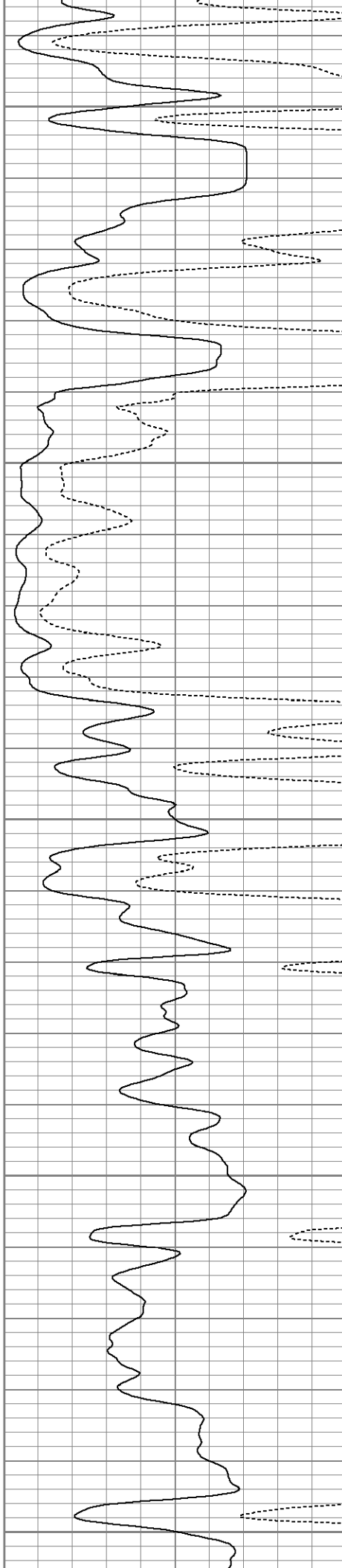



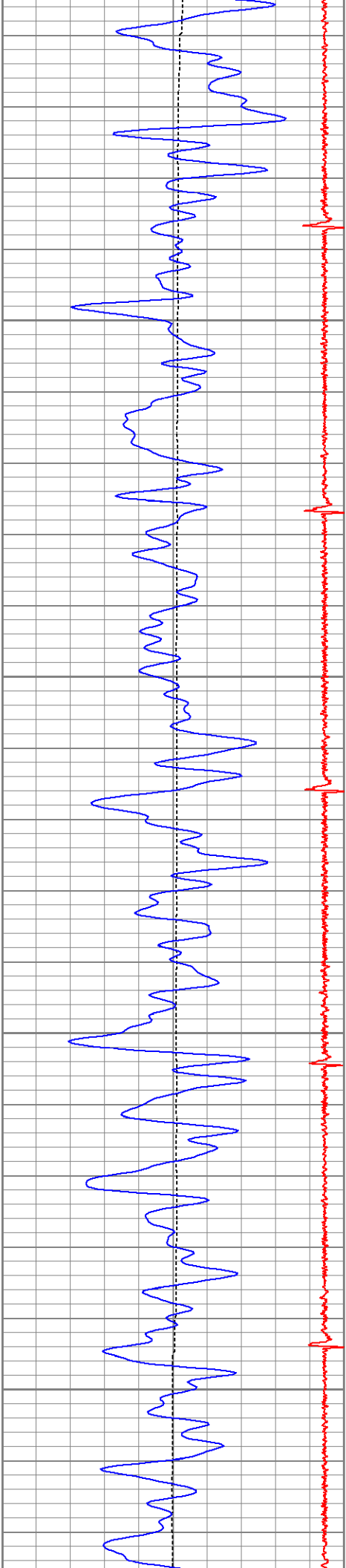

4650

4700

4750

4800

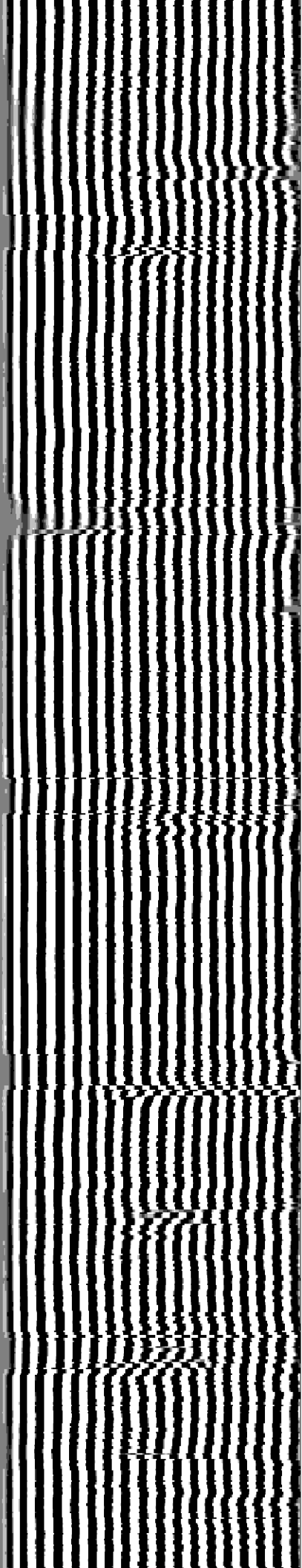
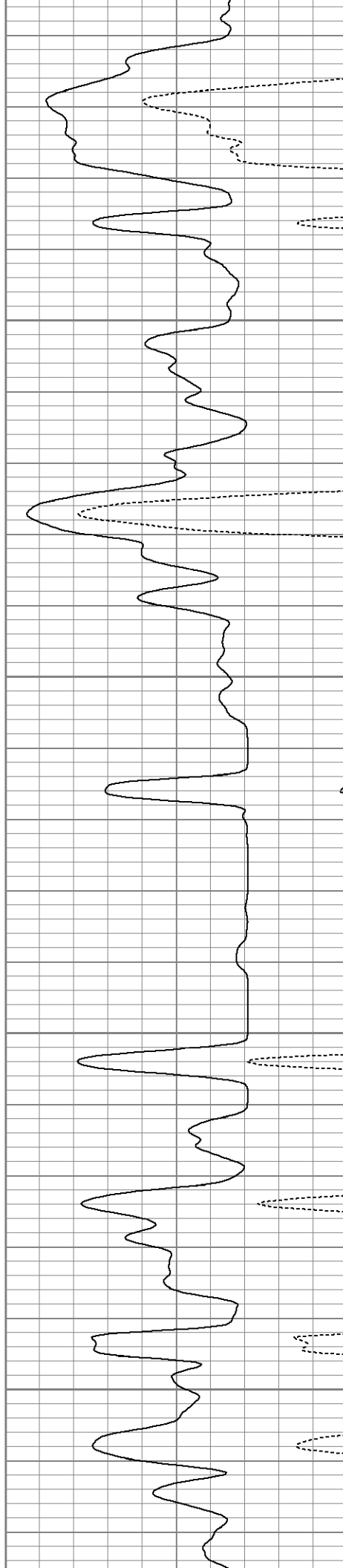

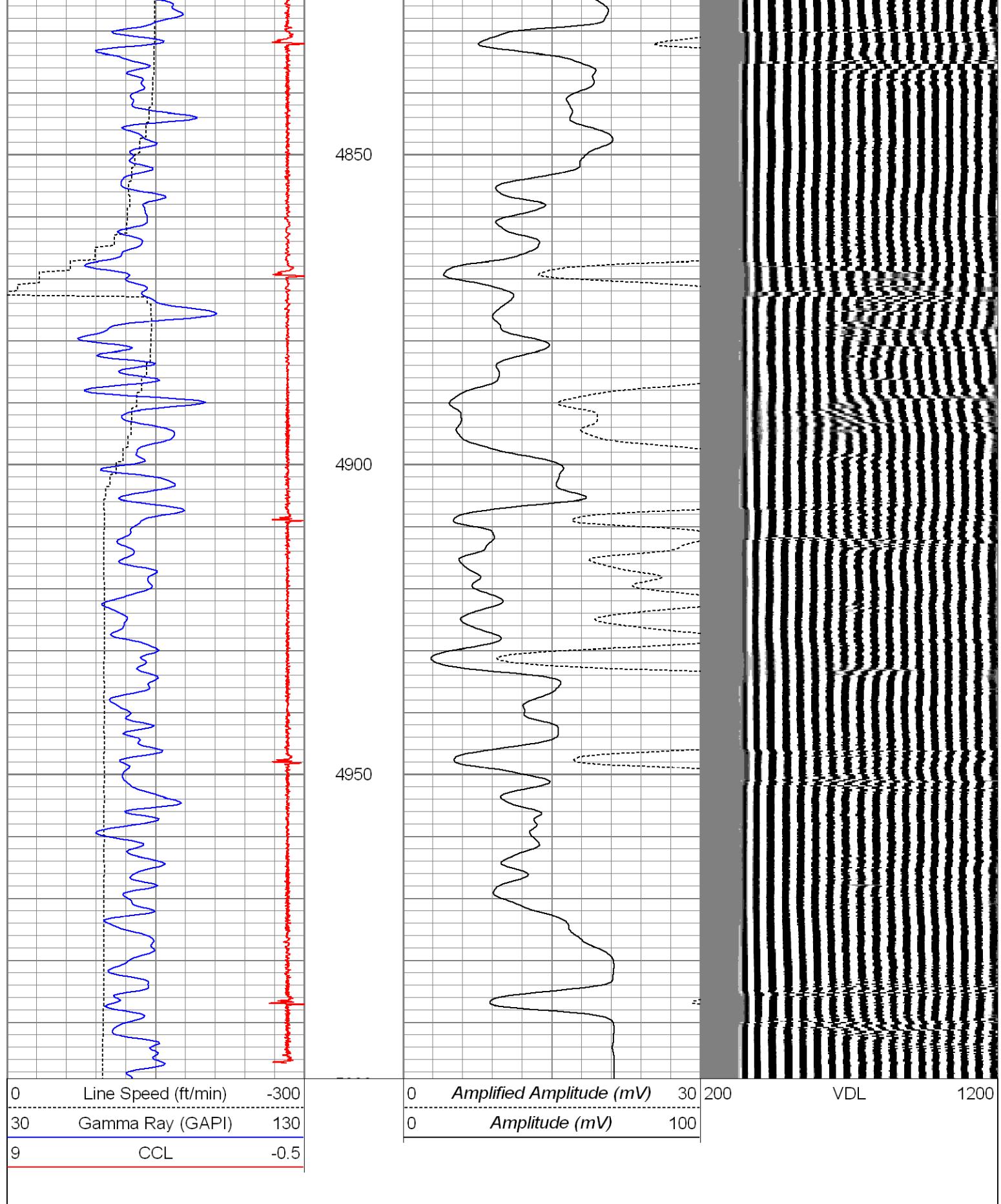

Database File: cblkaleo1-31.db  
Dataset Pathname: pass5  
Presentation Format: nuexbond  
Dataset Creation: Tue Apr 07 12:22:06 2009 by Log Open-Cased 071220  
Charted by: Depth in Feet scaled 1:240

0	Line Speed (ft/min)	300
0	Gamma Ray (GAPI)	200
9	CCL	-0.5

0	Amplified Amplitude (mV)	30
0	Amplitude (mV)	100

200 VDL 1200

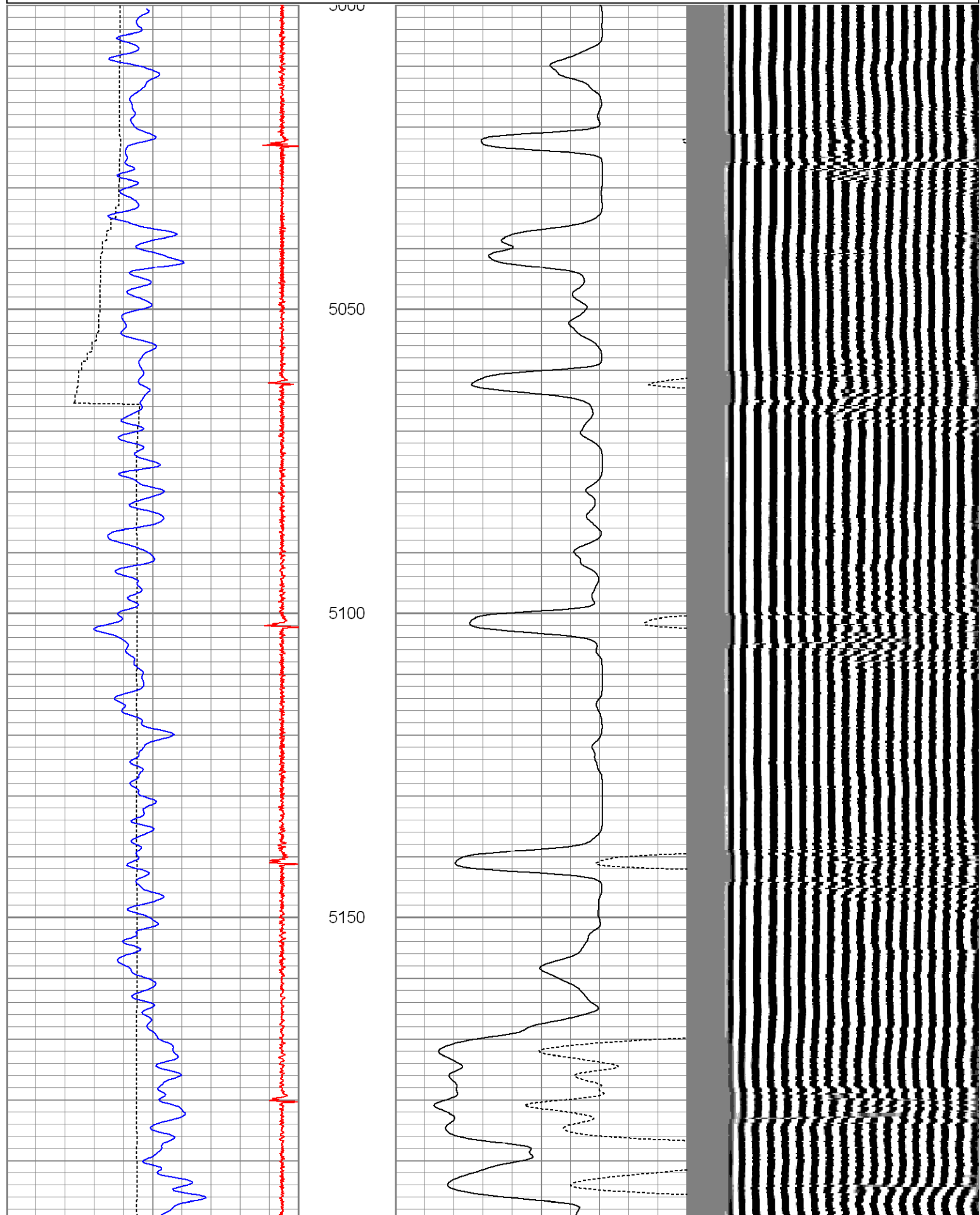

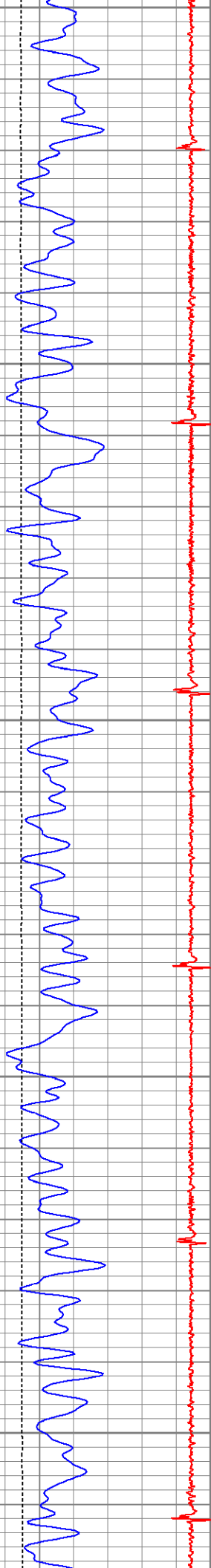

5200

5250

5300

5350

5400

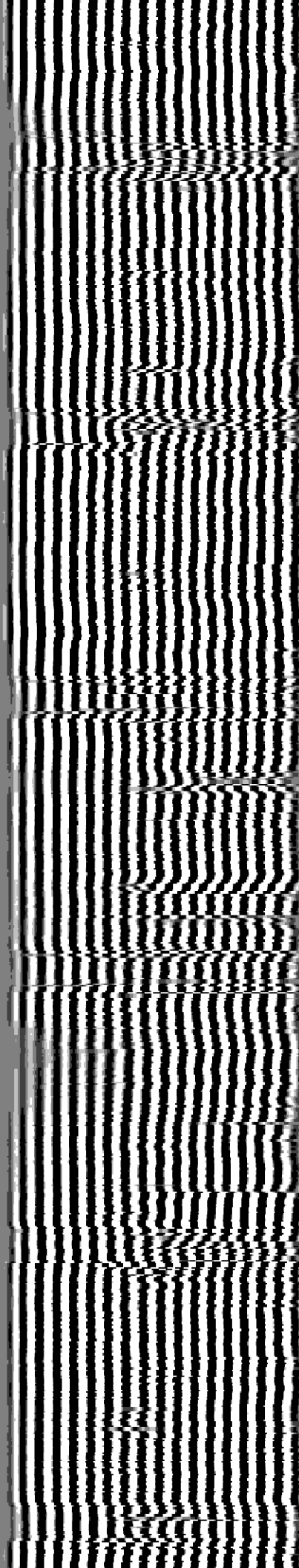
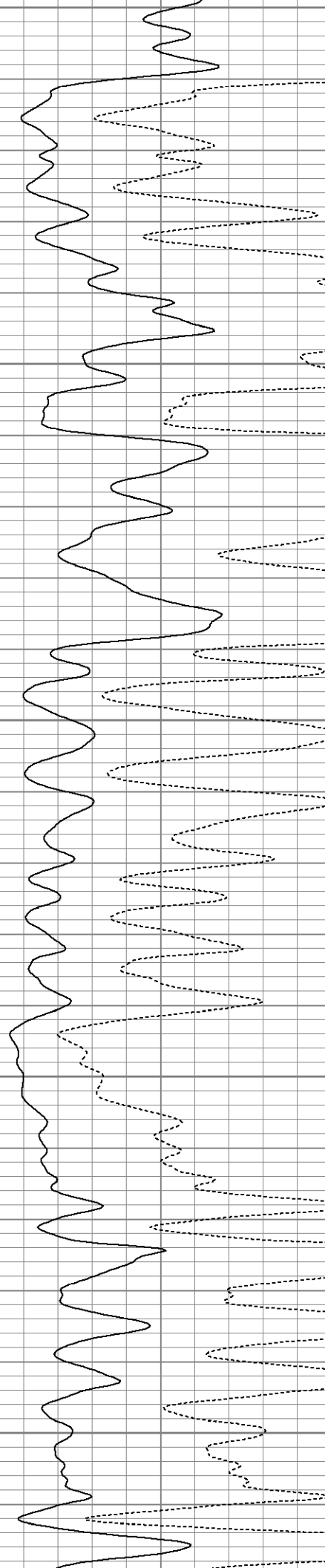

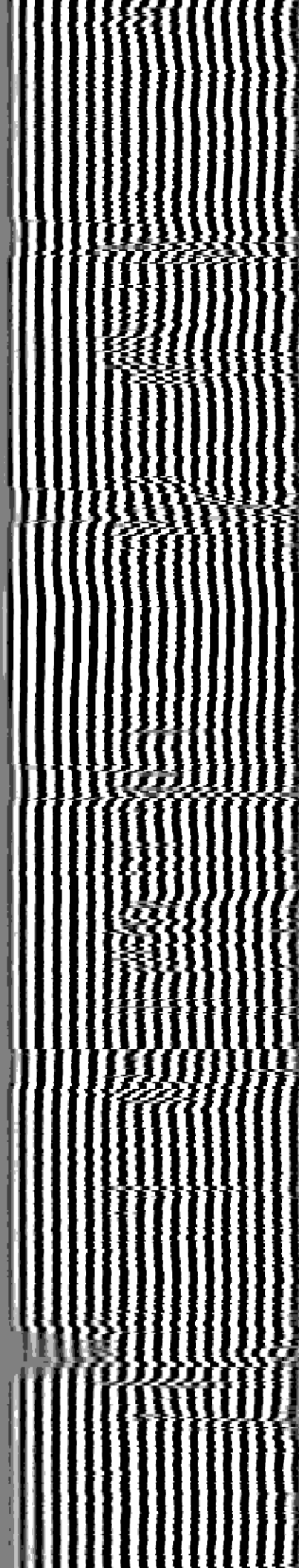
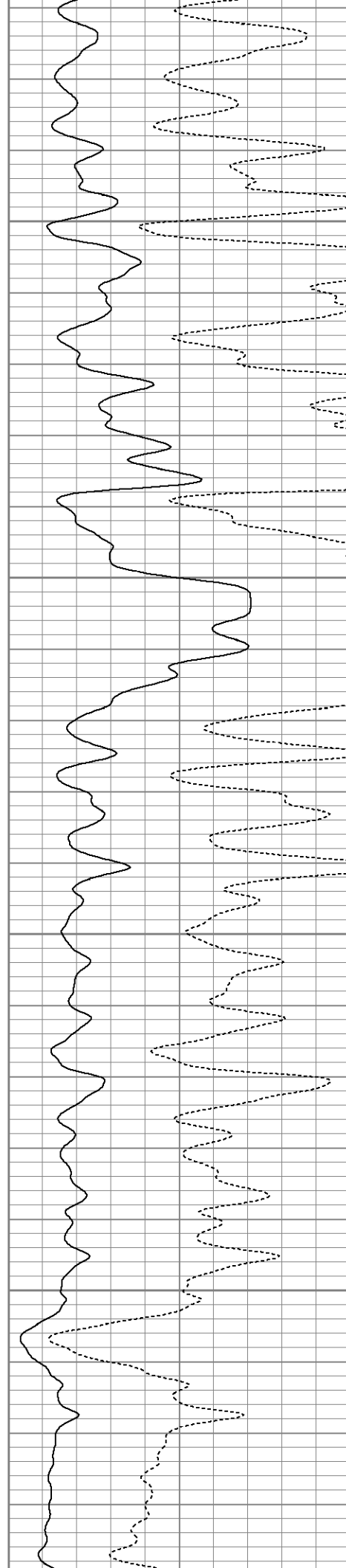
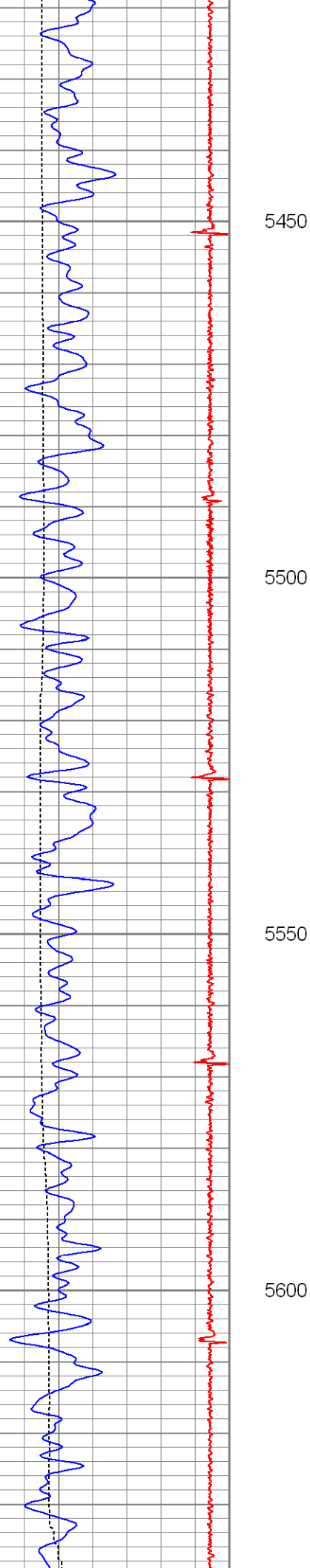

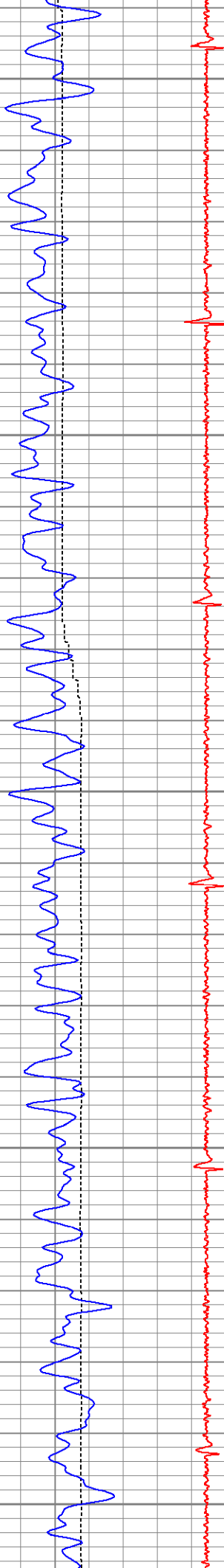

5650

5700

5750

5800

5850

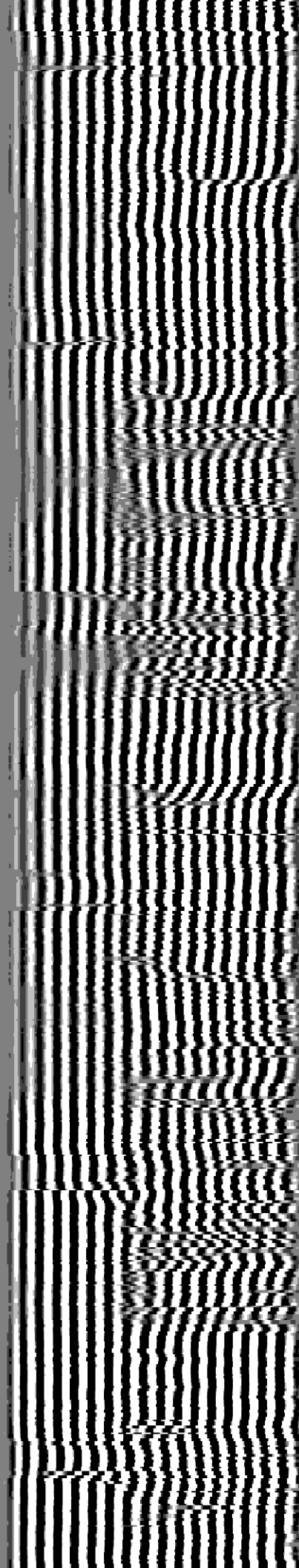
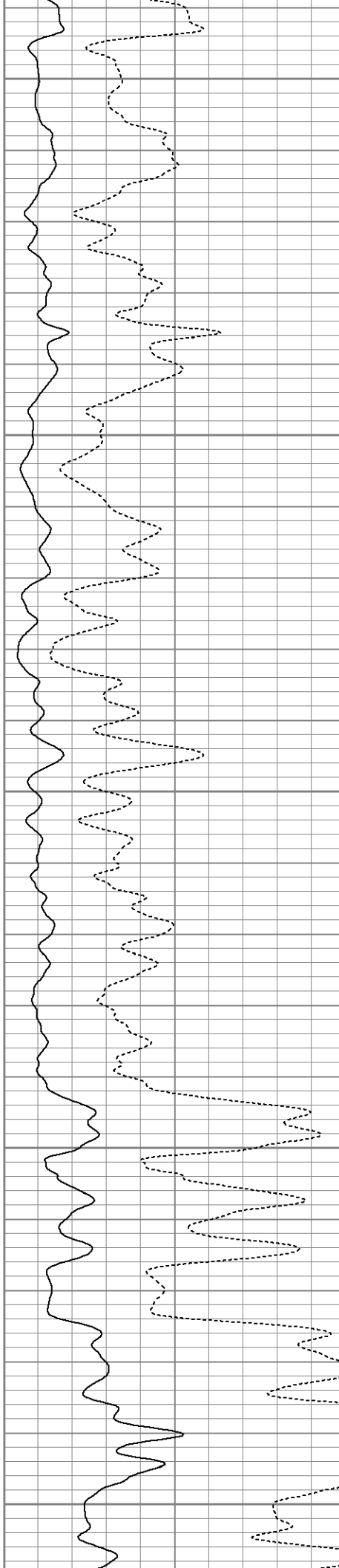



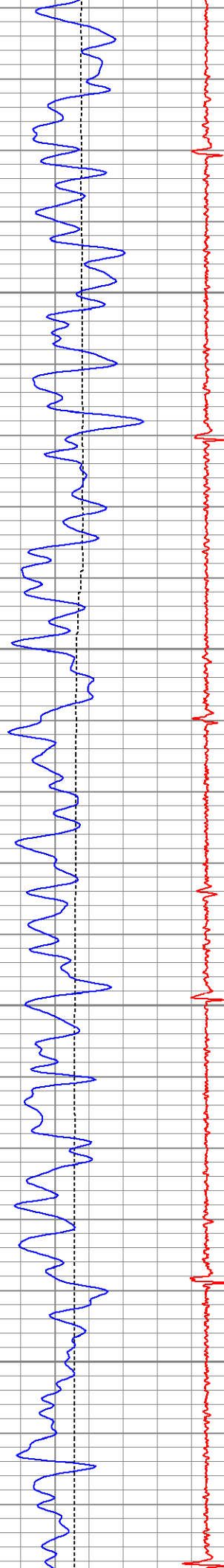

5900

5950

6000

6050

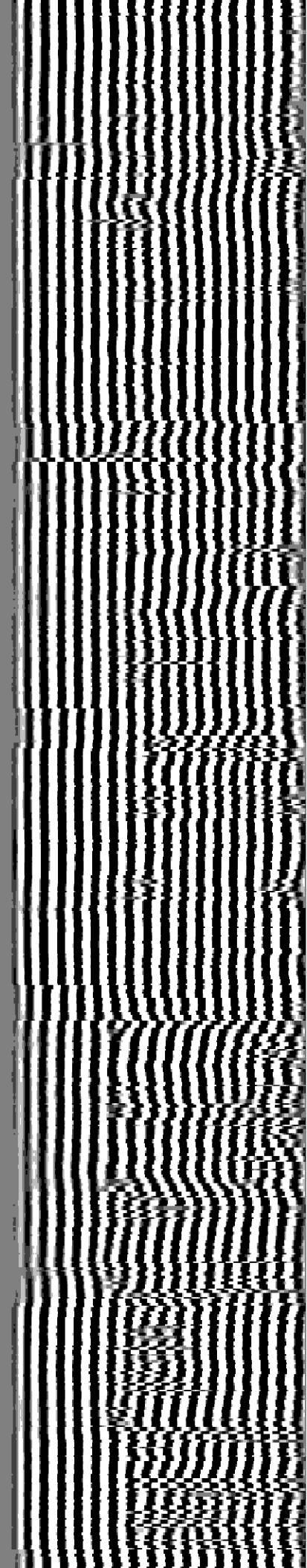
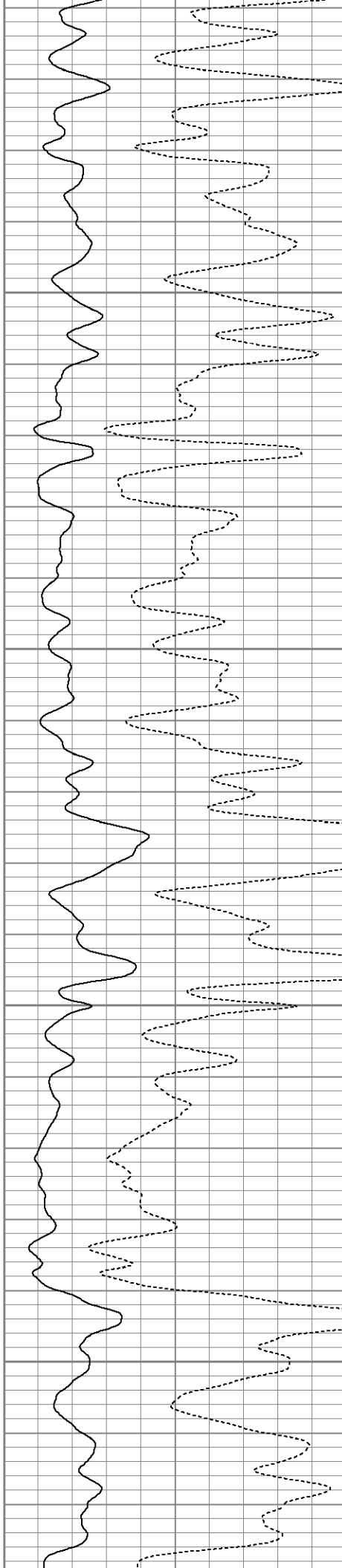



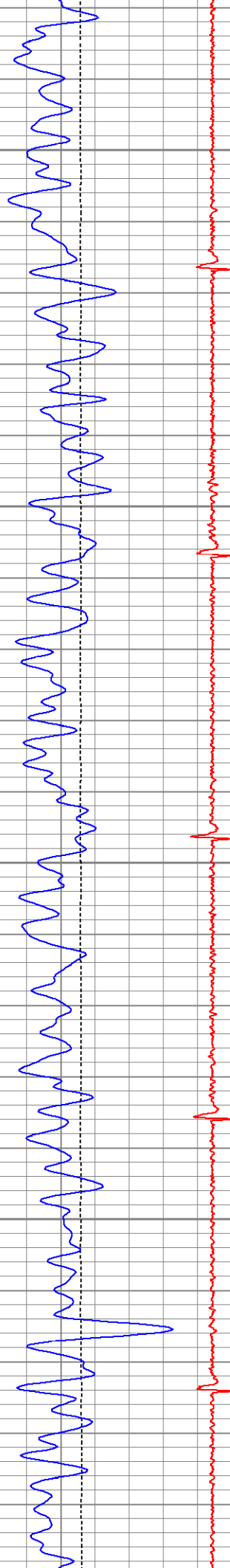

6100

6150

6200

6250

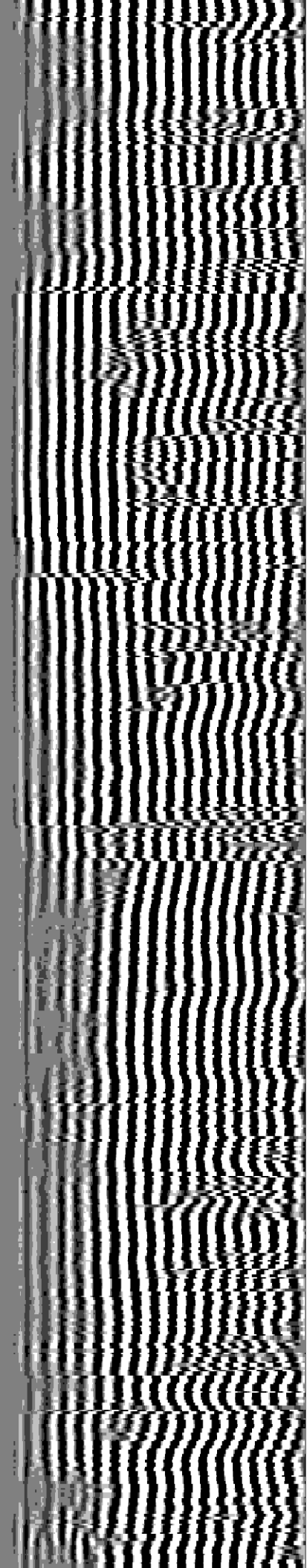
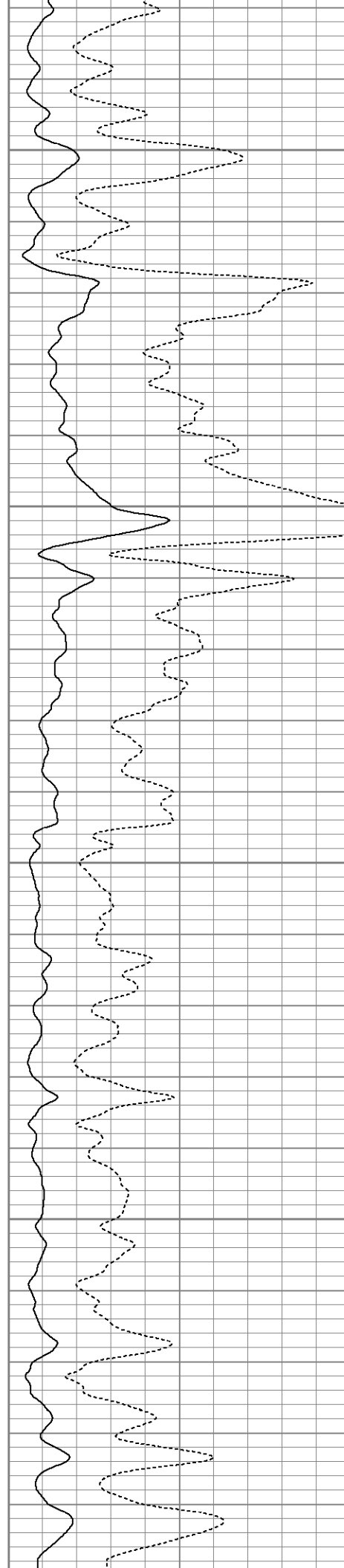

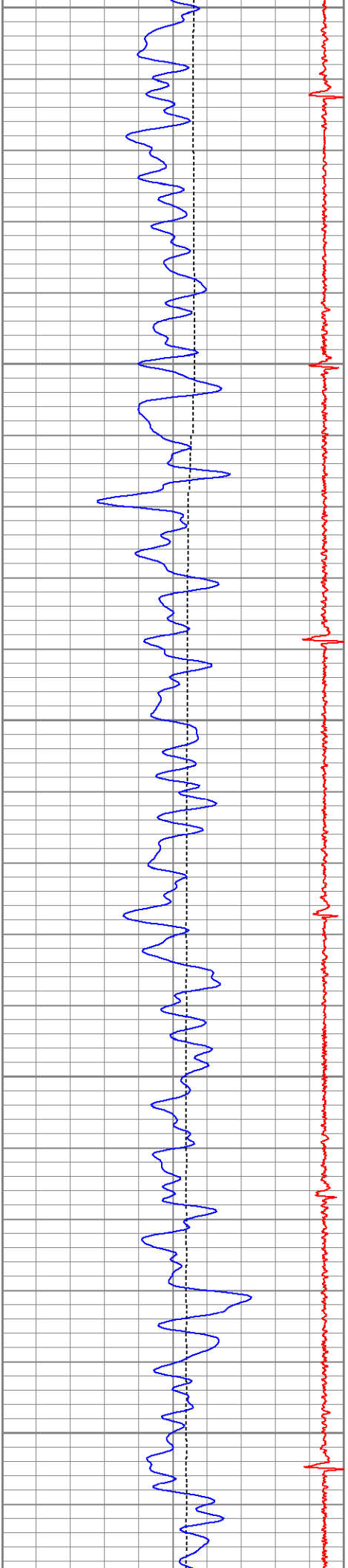

6300  
6350  
6400  
6450  
6500

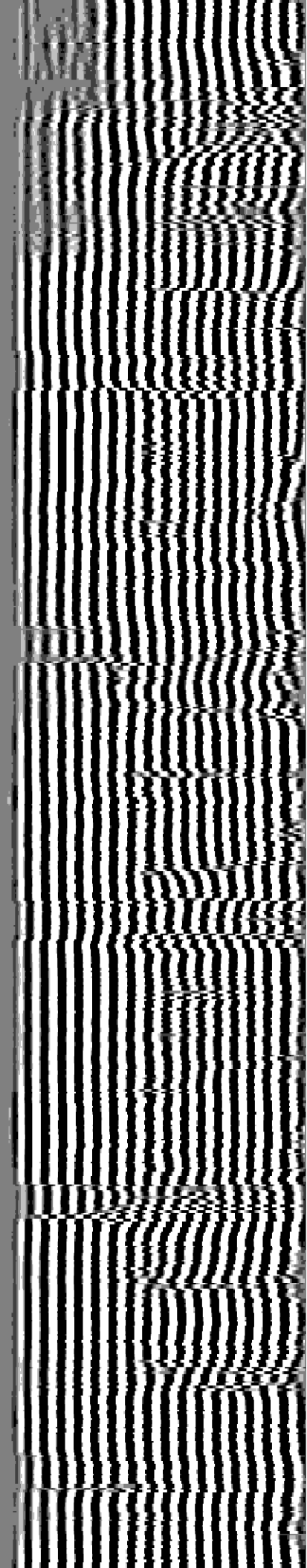
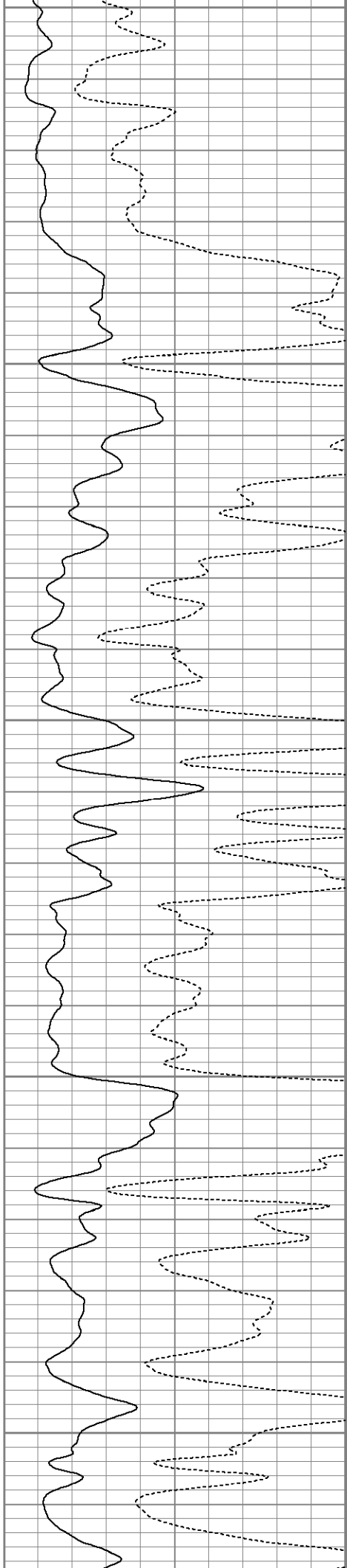

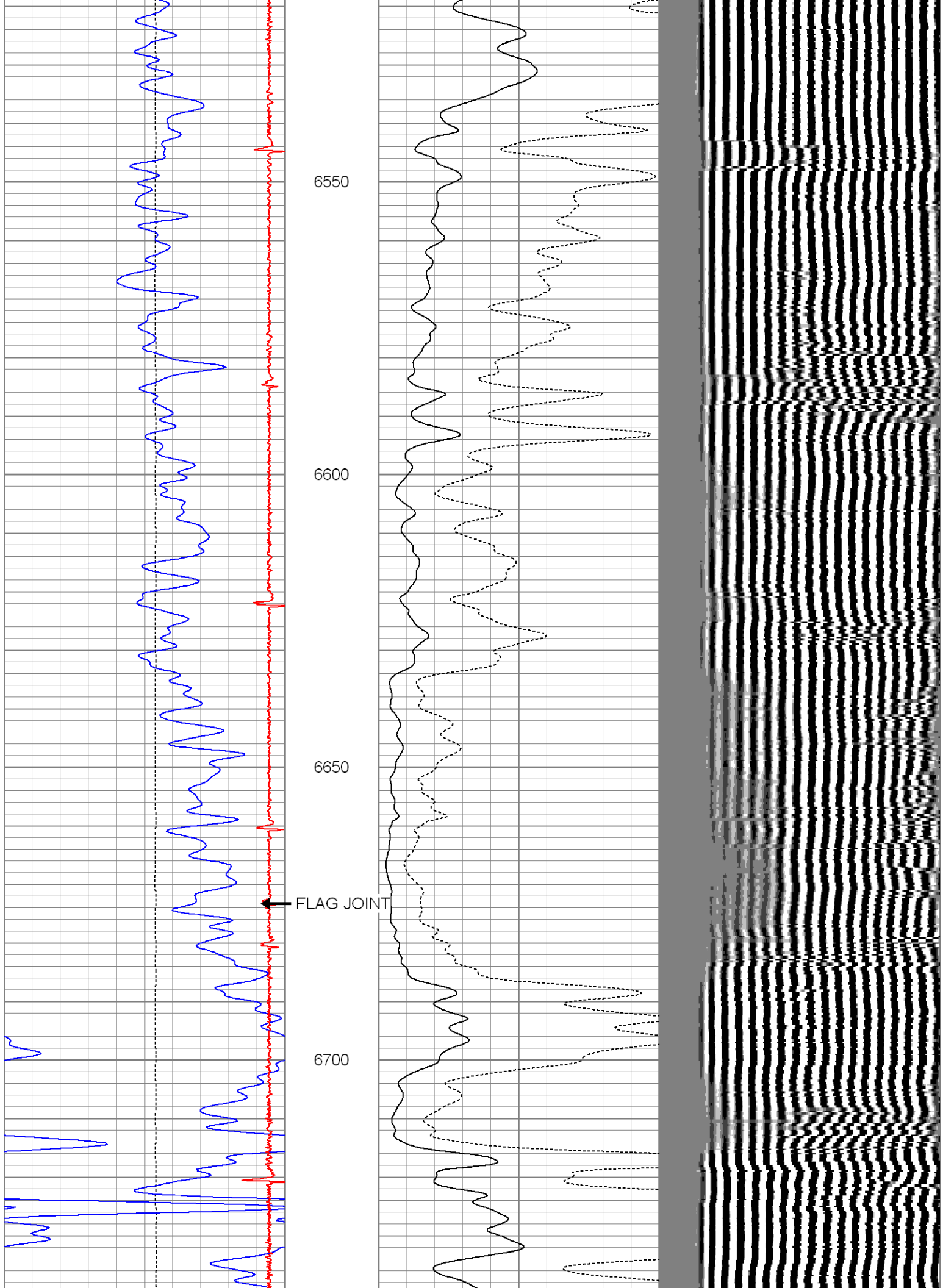

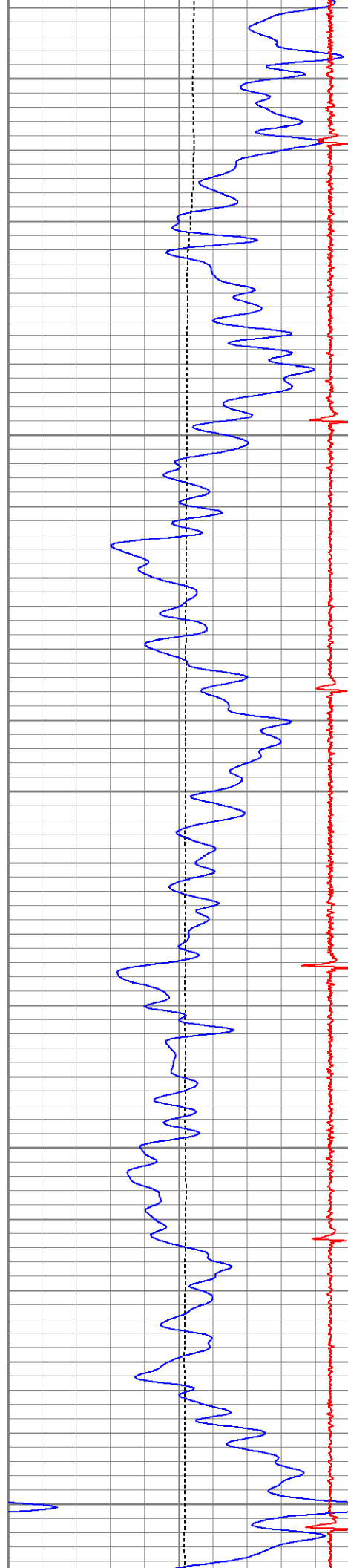

6750

6800

6850

6900

6950

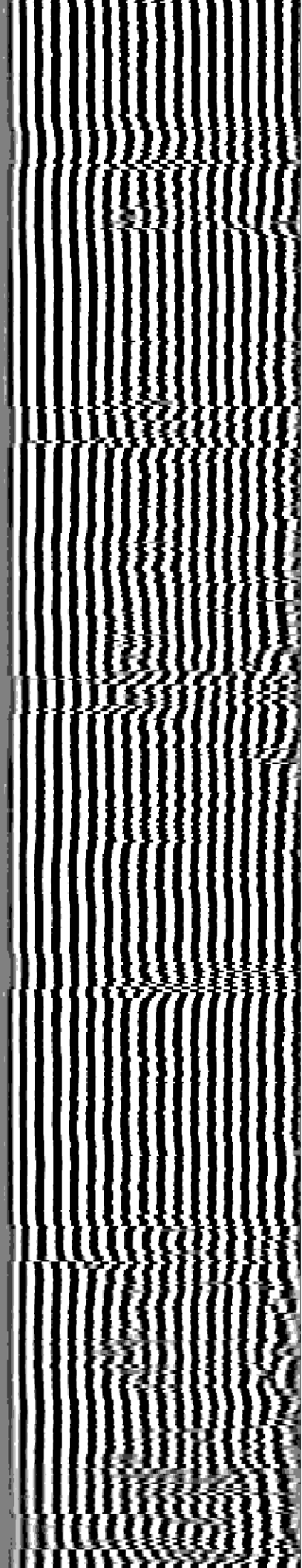
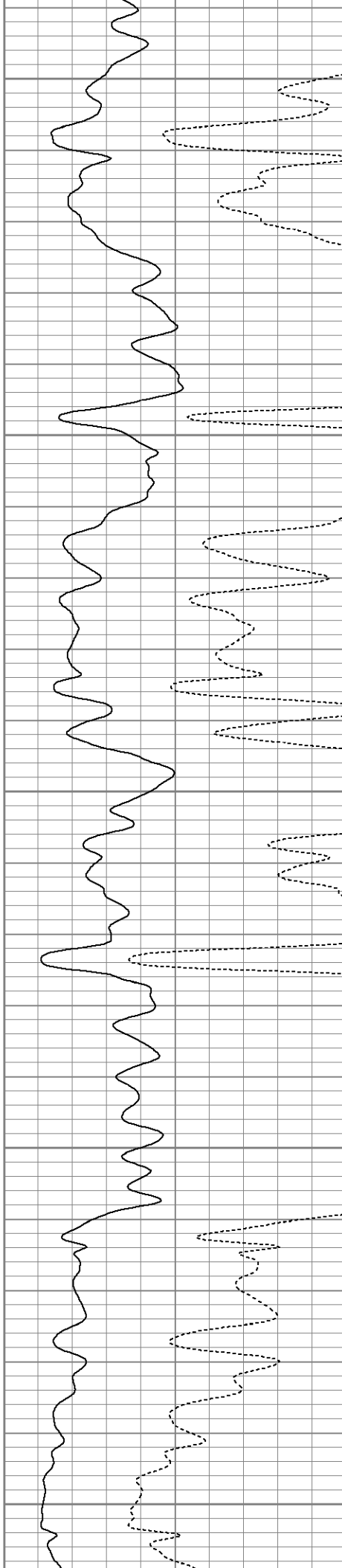

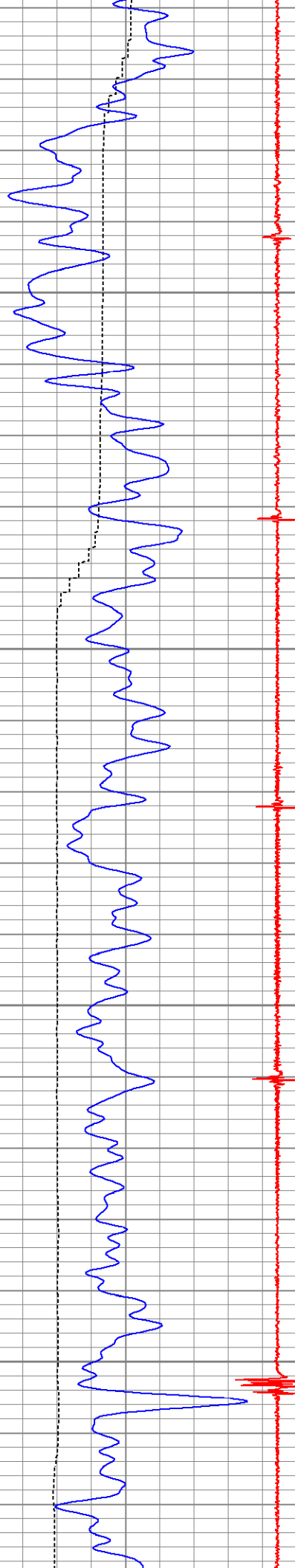

7000

7050

7100

7150

← DV TOOL

