

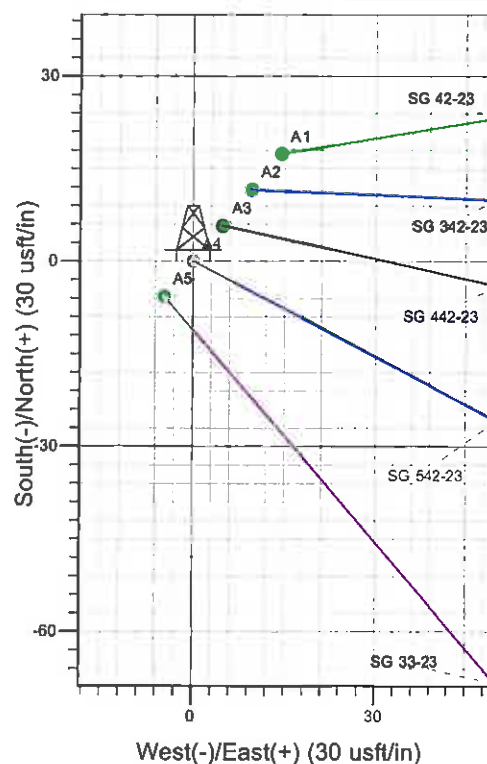

Well Name: SG 542-23  
 Surface Location: SG 32-23 Pad  
 North American Datum 1983 , US State Plane 1983 , Colorado Central Zone  
 Ground Elevation: 5038.0  
 +N/-S +E/-W Northing Easting Latitude Longitude Slot  
 0.0 0.0 1590075.70 2272304.00 39° 25' 30.694 N 108° 4' 35.051 W A4  
 KELLY BUSHING @ 5062.0usft (H&P 280 (24' RKB) kjs)

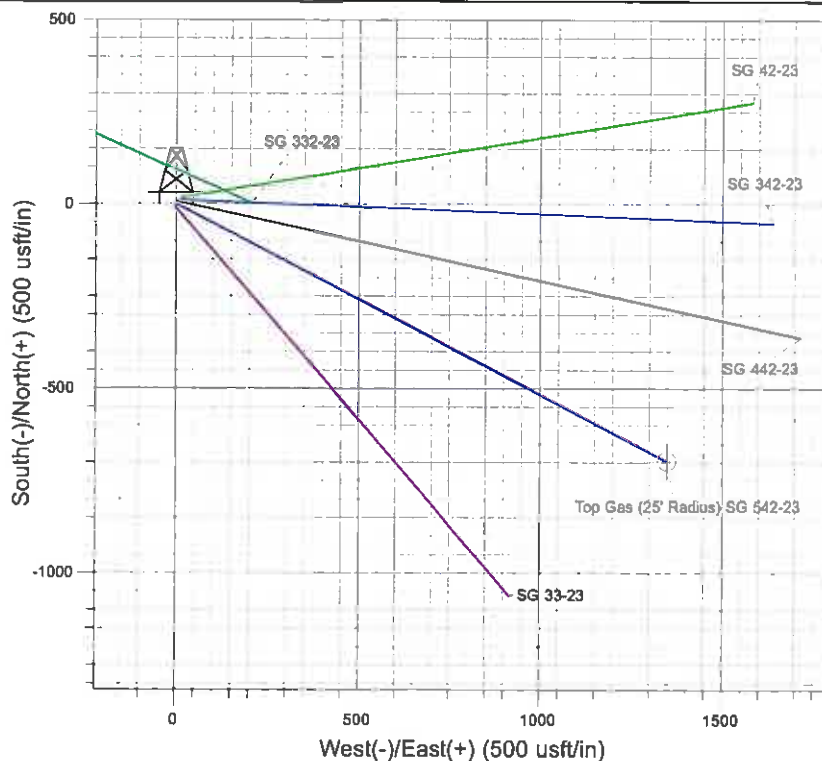

Project: SG 23-07S-096W  
 Site: SG 32-23 Pad  
 Well: SG 542-23  
 Design #1 13Jun11 kjs

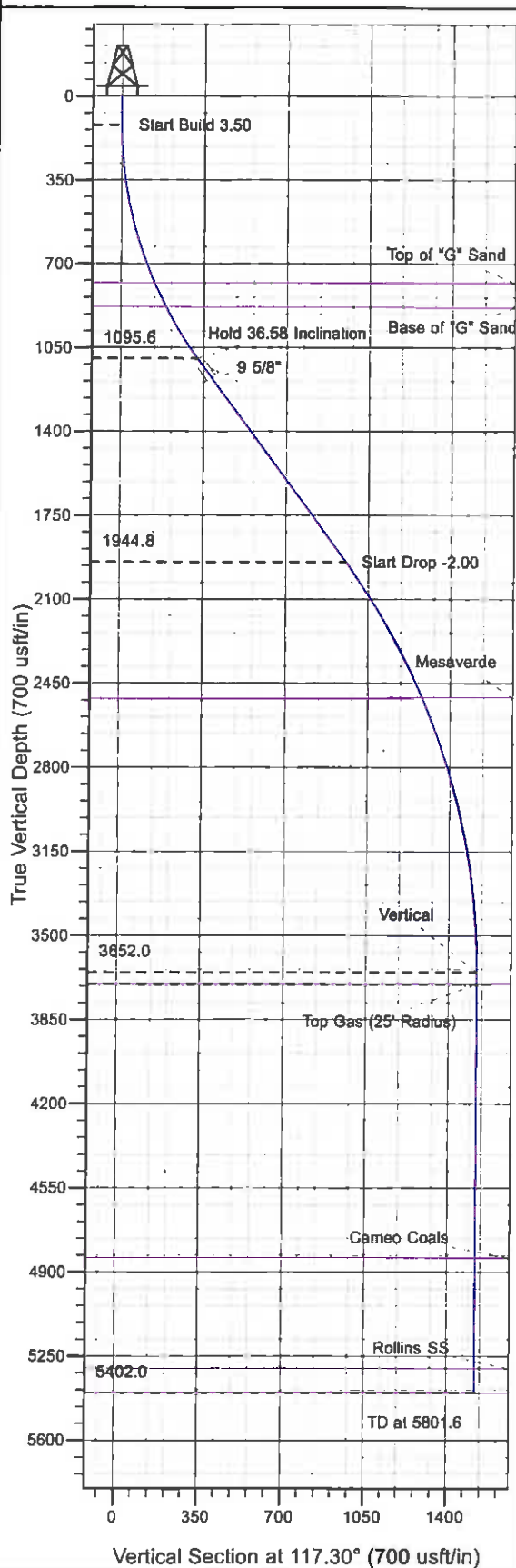

Azimuths to True North  
 Magnetic North: 10.36°  
 Magnetic Field  
 Strength: 52242.4snT  
 Dip Angle: 65.68°  
 Date: 6/13/2011  
 Model: IGRF2005-10

#### ANNOTATIONS

TVD	MD	Inc	Azi	+N/-S	+E/-W	VSec	Departure	Annotation
120.0	120.0	0.00	0.00	0.0	0.0	0.0	0.0	Start Build 3.50
1095.6	1165.1	36.58	117.30	-147.9	286.5	322.4	322.4	Hold 36.58 Inclination
1944.8	2222.6	36.58	117.30	-437.0	846.5	952.6	952.6	Start Drop -2.00
3652.0	4051.6	0.00	0.00	-695.8	1347.9	1516.9	1516.9	Vertical
3702.0	4101.6	0.00	0.00	-695.8	1347.9	1516.9	1516.9	Top Gas
5402.0	5801.6	0.00	0.00	-695.8	1347.9	1516.9	1516.9	TD at 5801.6

# **PICEANCE VLY NAD 83**

**SG 23-07S-096W**

**SG 32-23 Pad**

**SG 542-23 - Slot A4**

**Wellbore #1**

**Plan: Design #1 13Jun11 kjs**

## **Standard Planning Report - Geographic**

**15 September, 2011**

**Williams**  
Planning Report - Geographic

Database:	COMPASS-PICEANCE	Local Co-ordinate Reference:	Well SG 542-23 - Slot A4
Company:	PICEANCE VLY NAD 83	TVD Reference:	KELLY BUSHING @ 5062.0usft (H&P 280 (24' RKB) kjs)
Project:	SG 23-07S-096W	MD Reference:	KELLY BUSHING @ 5062.0usft (H&P 280 (24' RKB) kjs)
Site:	SG 32-23 Pad	North Reference:	True
Well:	SG 542-23	Survey Calculation Method:	Minimum Curvature
Wellbore:	Wellbore #1		
Design:	Design #1 13Jun11 kjs		

Project	SG 23-07S-096W. Garfield County, CO, 23-07S-096W		
Map System:	US State Plane 1983	System Datum:	Mean Sea Level
Geo Datum:	North American Datum 1983		
Map Zone:	Colorado Central Zone		Using geodetic scale factor

Site	SG 32-23 Pad				
Site Position:		Northing:	1,590,092.50 usft	Latitude:	39° 25' 30.865 N
From:	Map	Easting:	2,272,322.00 usft	Longitude:	108° 4' 34.827 W
Position Uncertainty:	0.0 usft	Slot Radius:	13.200 in	Grid Convergence:	-1.625 °

Well	SG 542-23 - Slot A4					
Well Position	+N/-S	0.0 usft	Northing:	1,590,075.70 usft	Latitude:	39° 25' 30.694 N
	+E/-W	0.0 usft	Easting:	2,272,304.00 usft	Longitude:	108° 4' 35.051 W
Position Uncertainty		0.0 usft	Wellhead Elevation:		Ground Level:	5,038.0 usft

Wellbore	Wellbore #1				
Magnetics	Model Name	Sample Date	Declination (°)	Dip Angle (°)	Field Strength (nT)
	IGRF2005-10	6/13/2011	10.355	65.679	52,242

Design	Design #1 13Jun11 kjs			
Audit Notes:				
Version:	Phase:	PLAN	Tie On Depth:	0.0
Vertical Section:	Depth From (TVD) (usft)	+N/-S (usft)	+E/-W (usft)	Direction (°)
	0.0	0.0	0.0	117.30

Plan Sections										
Measured Depth (usft)	Inclination (°)	Azimuth (°)	Vertical Depth (usft)	+N/-S (usft)	+E/-W (usft)	Dogleg Rate (°/100usft)	Build Rate (°/100usft)	Turn Rate (°/100usft)	TFO (°)	Target
0.0	0.00	0.00	0.0	0.0	0.0	0.00	0.00	0.00	0.000	
120.0	0.00	0.00	120.0	0.0	0.0	0.00	0.00	0.00	0.000	
1,165.1	36.58	117.30	1,095.6	-147.9	286.5	3.50	3.50	0.00	117.302	
2,222.6	36.58	117.30	1,944.8	-437.0	846.5	0.00	0.00	0.00	0.000	
4,051.6	0.00	0.00	3,652.0	-695.8	1,347.9	2.00	-2.00	0.00	180.000	
4,101.6	0.00	0.00	3,702.0	-695.8	1,347.9	0.00	0.00	0.00	0.000	Top Gas (25' Radius)
5,801.6	0.00	0.00	5,402.0	-695.8	1,347.9	0.00	0.00	0.00	0.000	

**Williams**  
Planning Report - Geographic

<b>Database:</b>	COMPASS-PICEANCE	<b>Local Co-ordinate Reference:</b>	Well SG 542-23 - Sbl A4
<b>Company:</b>	PICEANCE VLY NAD 83	<b>TVD Reference:</b>	KELLY BUSHING @ 5062.0usft (H&P 280 (24' RKB) kjs)
<b>Project:</b>	SG 23-07S-096W	<b>MD Reference:</b>	KELLY BUSHING @ 5062.0usft (H&P 280 (24' RKB) kjs)
<b>Site:</b>	SG 32-23 Pad	<b>North Reference:</b>	True
<b>Well:</b>	SG 542-23	<b>Survey Calculation Method:</b>	Minimum Curvature
<b>Wellbore:</b>	Wellbore #1		
<b>Design:</b>	Design #1 13Jun11 kjs		

Planned Survey									
Measured Depth (usft)	Inclination (°)	Azimuth (°)	Vertical Depth (usft)	+N/-S (usft)	+E/-W (usft)	Map Northing (usft)	Map Easting (usft)	Latitude	Longitude
0.0	0.00	0.00	0.0	0.0	0.0	1,590,075.70	2,272,304.00	39° 25' 30.694 N	108° 4' 35.051 W
120.0	0.00	0.00	120.0	0.0	0.0	1,590,075.70	2,272,304.00	39° 25' 30.694 N	108° 4' 35.051 W
<b>Start Build 3.50</b>									
801.5	23.85	117.30	782.0	-64.1	124.2	1,590,008.07	2,272,426.38	39° 25' 30.060 N	108° 4' 33.467 W
<b>Top of "G" Sand</b>									
912.6	27.74	117.30	882.0	-86.3	167.2	1,589,984.69	2,272,468.68	39° 25' 29.841 N	108° 4' 32.920 W
<b>Base of "G" Sand</b>									
1,165.1	36.58	117.30	1,095.6	-147.9	286.5	1,589,919.74	2,272,586.20	39° 25' 29.232 N	108° 4' 31.399 W
<b>Hold 36.58 Inclination</b>									
1,265.0	36.58	117.30	1,175.8	-175.2	339.4	1,589,890.95	2,272,636.29	39° 25' 28.962 N	108° 4' 30.726 W
<b>9 5/8"</b>									
2,222.6	36.58	117.30	1,944.8	-437.0	846.5	1,589,614.92	2,273,137.75	39° 25' 26.375 N	108° 4' 24.263 W
<b>Start Drop -2.00</b>									
2,879.1	23.45	117.30	2,512.0	-587.3	1,137.7	1,589,456.43	2,273,424.54	39° 25' 24.889 N	108° 4' 20.553 W
<b>Mesaverde</b>									
4,051.6	0.00	0.00	3,652.0	-695.8	1,347.9	1,589,342.00	2,273,631.60	39° 25' 23.817 N	108° 4' 17.874 W
<b>Vertical</b>									
4,101.6	0.00	0.00	3,702.0	-695.8	1,347.9	1,589,342.00	2,273,631.60	39° 25' 23.817 N	108° 4' 17.874 W
<b>Top Gas - Approx. Top Gas - Top Gas (25' Radius) SG 542-23</b>									
5,241.6	0.00	0.00	4,842.0	-695.8	1,347.9	1,589,342.00	2,273,631.60	39° 25' 23.817 N	108° 4' 17.874 W
<b>Cameo Coals</b>									
5,701.6	0.00	0.00	5,302.0	-695.8	1,347.9	1,589,342.00	2,273,631.60	39° 25' 23.817 N	108° 4' 17.874 W
<b>Rollins SS</b>									
5,801.6	0.00	0.00	5,402.0	-695.8	1,347.9	1,589,342.00	2,273,631.60	39° 25' 23.817 N	108° 4' 17.874 W
<b>TD at 5801.6 - TD</b>									

Design Targets									
Target Name	Dip Angle (°)	Dip Dir. (°)	TVD (usft)	+N/-S (usft)	+E/-W (usft)	Northing (usft)	Easting (usft)	Latitude	Longitude
- hit/miss target									
- Shape									
Top Gas (25' Radius) SC	0.00	0.00	3,702.0	-695.8	1,347.9	1,589,342.00	2,273,631.60	39° 25' 23.817 N	108° 4' 17.874 W
- plan hits target center									
- Circle (radius 25.0)									

Casing Points					
Measured Depth (usft)	Vertical Depth (usft)	Name	Casing Diameter (in)	Hole Diameter (in)	
1,265.0	1,175.8	9 5/8"	9.625	12.250	

**Williams**  
Planning Report - Geographic

Database:	COMPASS-PICEANCE	Local Co-ordinate Reference:	Well SG 542-23 - Slot A4
Company:	PICEANCE VLY NAD 83	TVD Reference:	KELLY BUSHING @ 5062.0usft (H&P 280 (24' RKB) kjs)
Project:	SG 23-07S-096W	MD Reference:	KELLY BUSHING @ 5062.0usft (H&P 280 (24' RKB) kjs)
Site:	SG 32-23 Pad	North Reference:	True
Well:	SG 542-23	Survey Calculation Method:	Minimum Curvature
Wellbore:	Wellbore #1		
Design:	Design #1 13Jun11 kjs		

Formations						
Measured Depth (usft)	Vertical Depth (usft)	Name	Lithology	Dip (")	Dip Direction (")	
801.5	782.0	Top of "G" Sand				
912.6	882.0	Base of "G" Sand				
2,879.1	2,512.0	Mesaverde				
4,101.6	3,702.0	Approx. Top Gas				
5,241.6	4,842.0	Cameo Coals				
5,701.6	5,302.0	Rollins SS				
5,801.6	5,402.0	TD				

Plan Annotations					
Measured Depth (usft)	Vertical Depth (usft)	Local Coordinates			
		+N/-S (usft)	+E/-W (usft)	Comment	
120.0	120.0	0.0	0.0	Start Build 3.50	
1,165.1	1,095.6	-147.9	286.5	Hold 36.58 Inclination	
2,222.6	1,944.8	-437.0	846.5	Start Drop -2.00	
4,051.6	3,652.0	-695.8	1,347.9	Vertical	
4,101.6	3,702.0	-695.8	1,347.9	Top Gas	
5,801.6	5,402.0	-695.8	1,347.9	TD at 5801.6	