

# PLAT #2 PIT & PAD LAYOUT

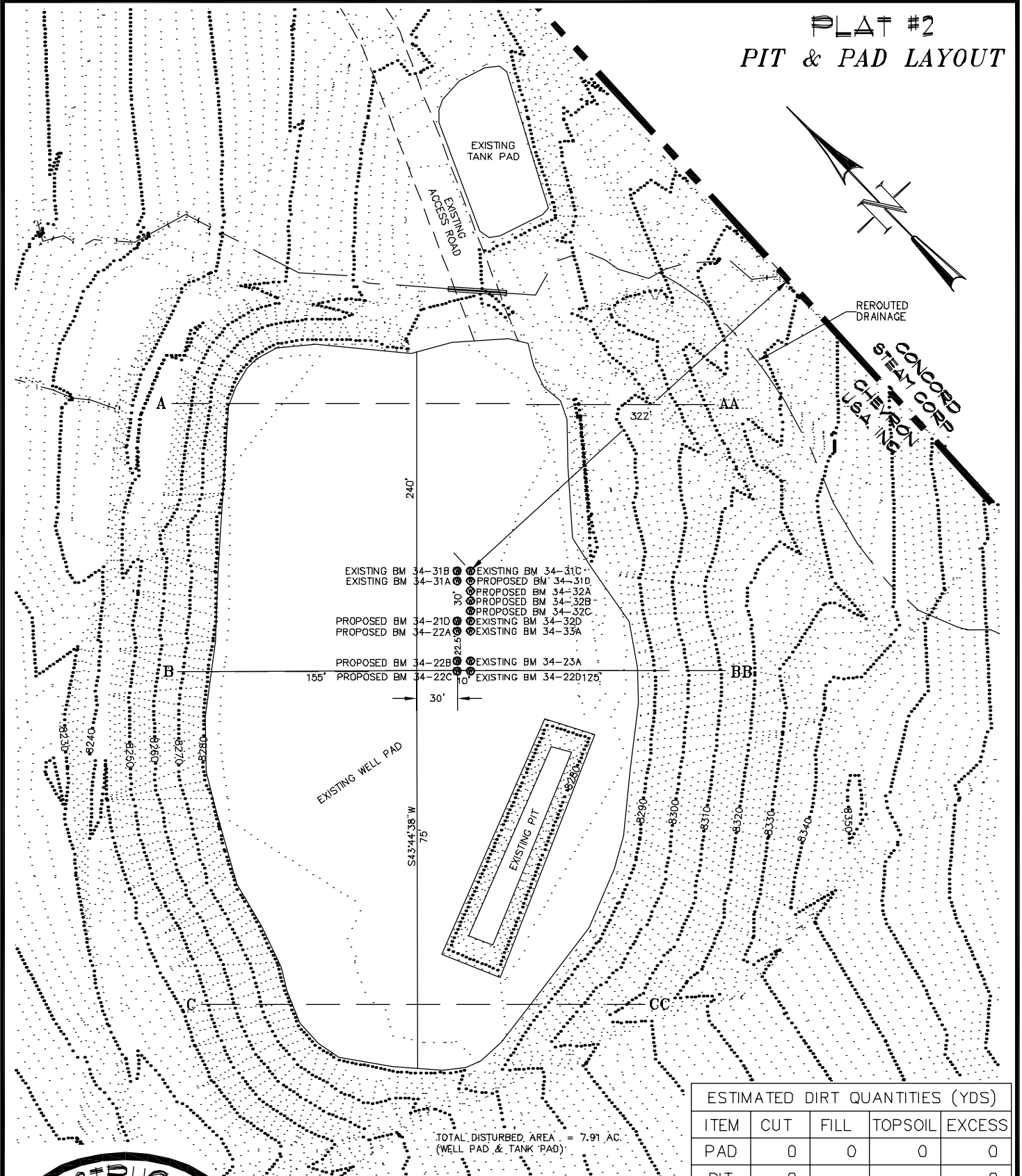

TOTAL DISTURBED AREA = 7.91 AC.  
(WELL PAD & TANK PAD)

## ESTIMATED DIRT QUANTITIES (YDS)

ITEM	CUT	FILL	TOPSOIL	EXCESS
PAD	0	0	0	0
PIT	0			0
TOTALS	0	0	0	0



CONSTRUCTION SURVEYS, INC.  
0012 SUNRISE BLVD.  
SILT, CO 81652  
(970)876-5753

EXISTING BM 34F PAD  
NOBLE ENERGY INC.

SCALE: 1" = 100'

SHEET: 2 of 9

PLAT #3  
CROSS SECTIONS OF PIT & PAD

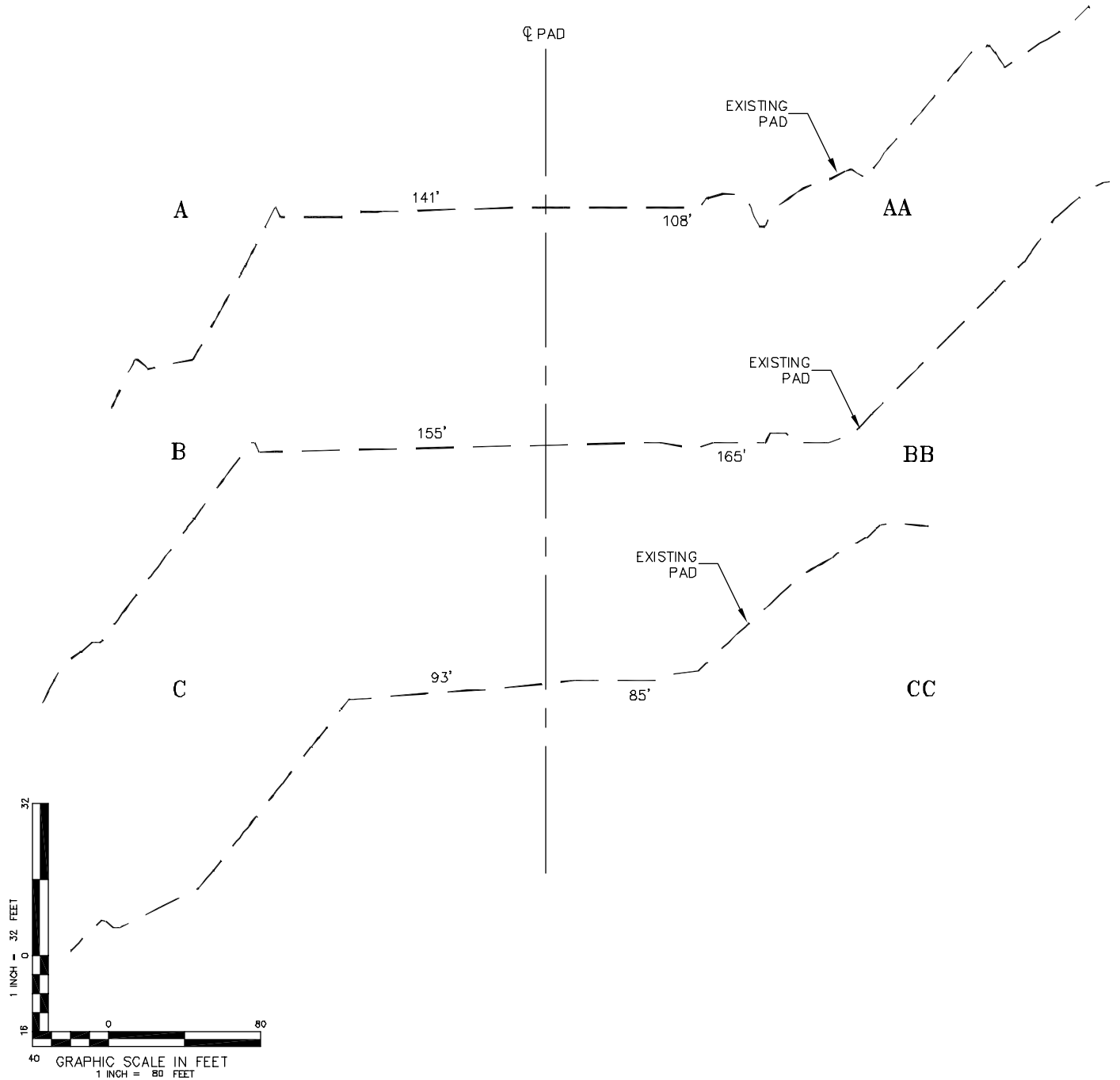

CONSTRUCTION SURVEYS, INC.  
0012 SUNRISE BLVD.  
SILT, CO 81652  
(970)876-5753

EXISTING BM 34F PAD  
NOBLE ENERGY INC.

SCALE: AS SHOWN

SHEET: 3 of 9

# PLAT #4 RIG LAYOUT

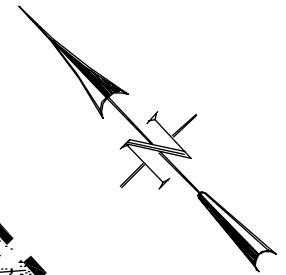

REROUTED  
DRAINAGE

CONCORD  
STEAM CORE  
CLEANING

TRAILERS AND PARKING  
STEAM BOILER  
PUMP HOUSE  
GENERATOR HOUSE  
WATER TANK  
V-DOOR PPE BOOM  
EXISTING BM 34-31B  
EXISTING BM 34-31A  
PROPOSED BM 34-21D  
PROPOSED BM 34-22A  
PROPOSED BM 34-22B  
PROPOSED BM 34-22C  
EXISTING BM 34-31C  
PROPOSED BM 34-31D  
PROPOSED BM 34-32A  
PROPOSED BM 34-32B  
PROPOSED BM 34-32C  
EXISTING BM 34-32D  
EXISTING BM 34-33A  
EXISTING BM 34-23A  
EXISTING BM 34-22D

EXISTING PIT



CONSTRUCTION SURVEYS, INC.  
0012 SUNRISE BLVD.  
SILT, CO 81652  
(970)876-5753

EXISTING BM 34F PAD  
NOBLE ENERGY INC.

SCALE: 1" = 100'

SHEET: 4 of 9

**PLAT #5**  
**TOPO & ACCESS**

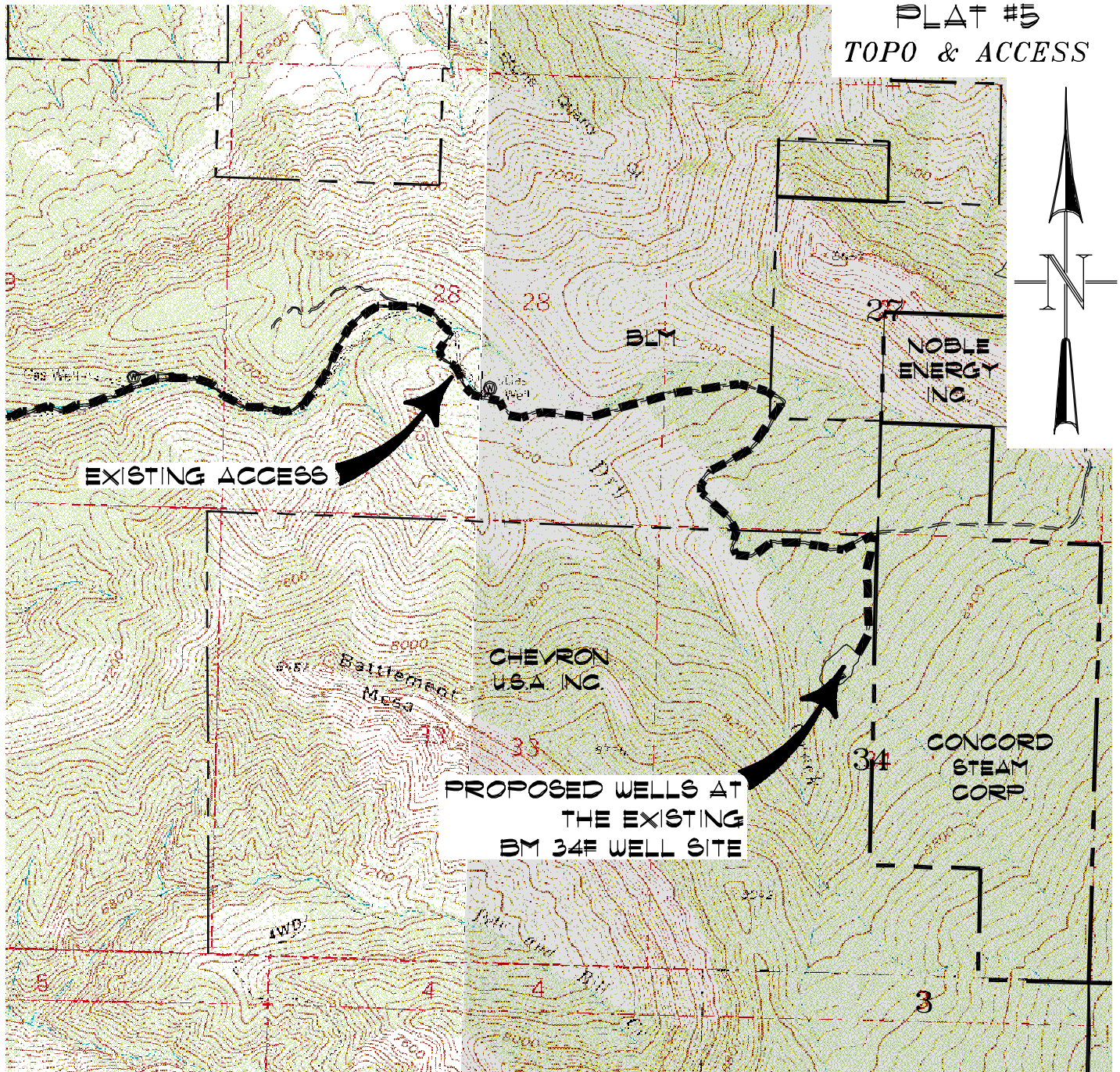

**ACCESS:**

FROM THE UNA BRIDGE, PROCEED ALONG COUNTY ROAD 318 IN A GENERAL EAST/NORTHEAST DIRECTION  $\pm 1.2$  MILES TO THE KLEBOLD/THROM GATE, PROCEED IN A GENERAL EASTERLY/SOUTHEASTERLY DIRECTION ON A PRIVATE DIRT/GRAVEL ROAD  $\pm 1.8$  MILES TO THE APPROXIMATE BLM BOUNDARY, CONTINUE ON THE DIRT/GRAVEL ROAD THROUGH BLM IN A GENERAL NORTHERLY DIRECTION  $\pm 0.1$  MILES TO THE APPROXIMATE TOM BROWN, INC BOUNDARY, CONTINUE ON THE DIRT/GRAVEL ROAD THROUGH TOM BROWN, INC PROPERTY IN A GENERAL NORTHEASTERLY/NORTHWESTERLY DIRECTION  $\pm 1.6$  MILES TO AN INTERSECTION WITH A DIRT/GRAVEL ROAD ON THE RIGHT, PROCEED RIGHT IN A GENERAL EASTERLY DIRECTION THROUGH TOM BROWN, INC PROPERTY  $\pm 0.6$  MILES TO THE APPROXIMATE BLM BOUNDARY, CONTINUE ON THE DIRT/GRAVEL ROAD IN A GENERAL EASTERLY DIRECTION THROUGH BLM PROPERTY  $\pm 3.1$  MILES TO THE TOM BROWN, INC FEDERAL #28-95 WELL SITE, CONTINUE ALONG THE DIRT/GRAVEL ROAD IN A GENERAL EASTERLY DIRECTION  $\pm 1.5$  MILES TO AN EXISTING DIRT/GRAVEL PAD ACCESS ROAD ON THE RIGHT, PROCEED RIGHT ALONG THE EXISTING DIRT/GRAVEL PAD ACCESS ROAD IN A GENERAL SOUTHERLY DIRECTION  $\pm 0.3$  MILES TO THE EXISTING BM 34F WELL SITE, BEING THE LOCATION.



**CONSTRUCTION SURVEYS, INC.**  
0012 SUNRISE BLVD.  
SILT, CO 81652  
(970)876-5753

**EXISTING BM 34F PAD**  
**NOBLE ENERGY INC.**

SCALE: 1" = 2000'

SHEET 5 OF 9

**PLAT #6**  
**BOTTOM HOLE FOOTAGE**

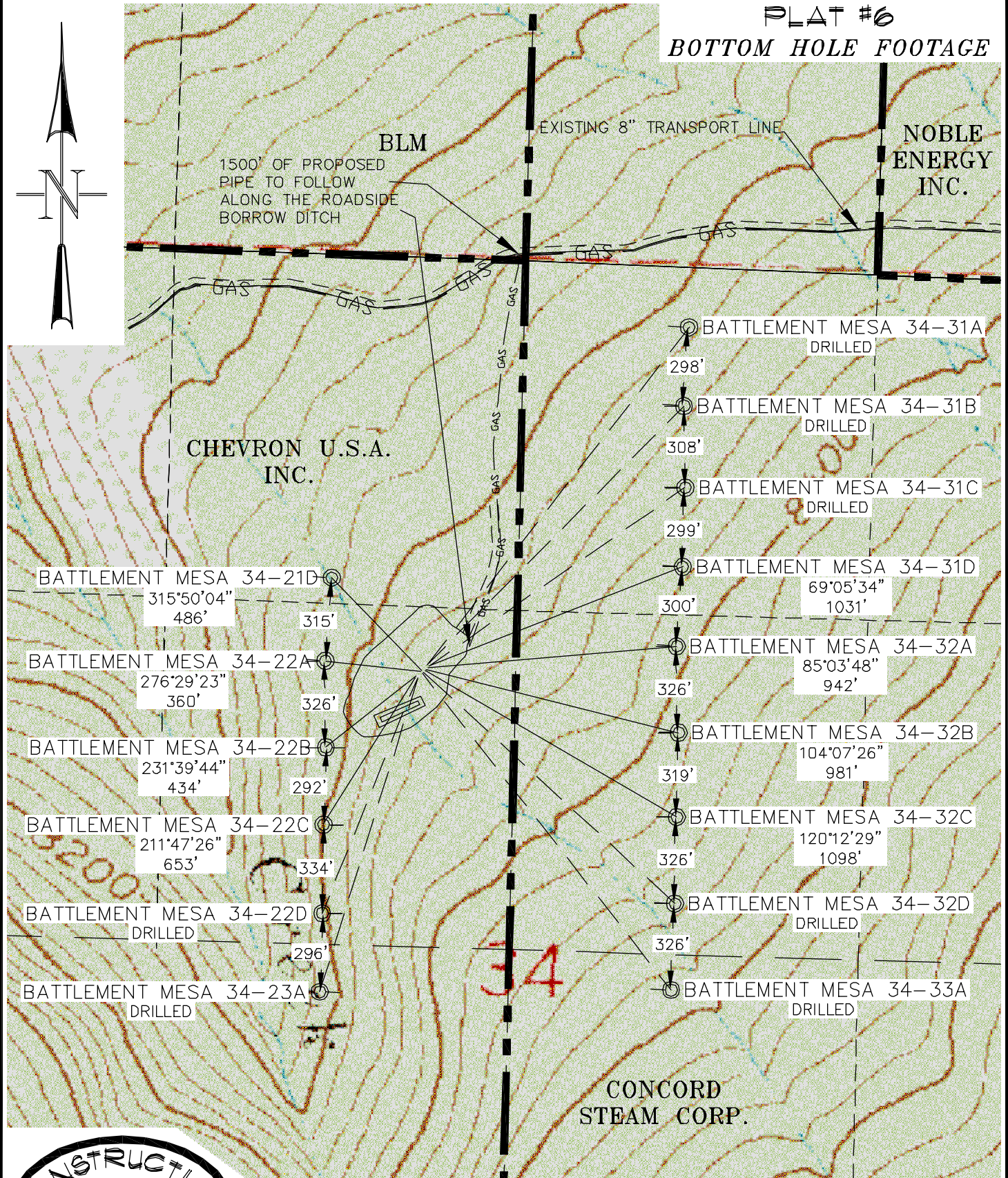
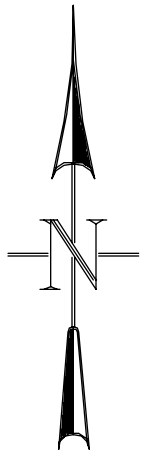

**CONSTRUCTION SURVEYS, INC.**  
0012 SUNRISE BLVD.  
SILT, CO 81652  
(970)876-5753

**EXISTING BM 34F PAD**  
**NOBLE ENERGY INC.**

SCALE: 1" = 500'

SHEET: 6 OF 9

PLAT #6a  
CURRENT FOOTAGE

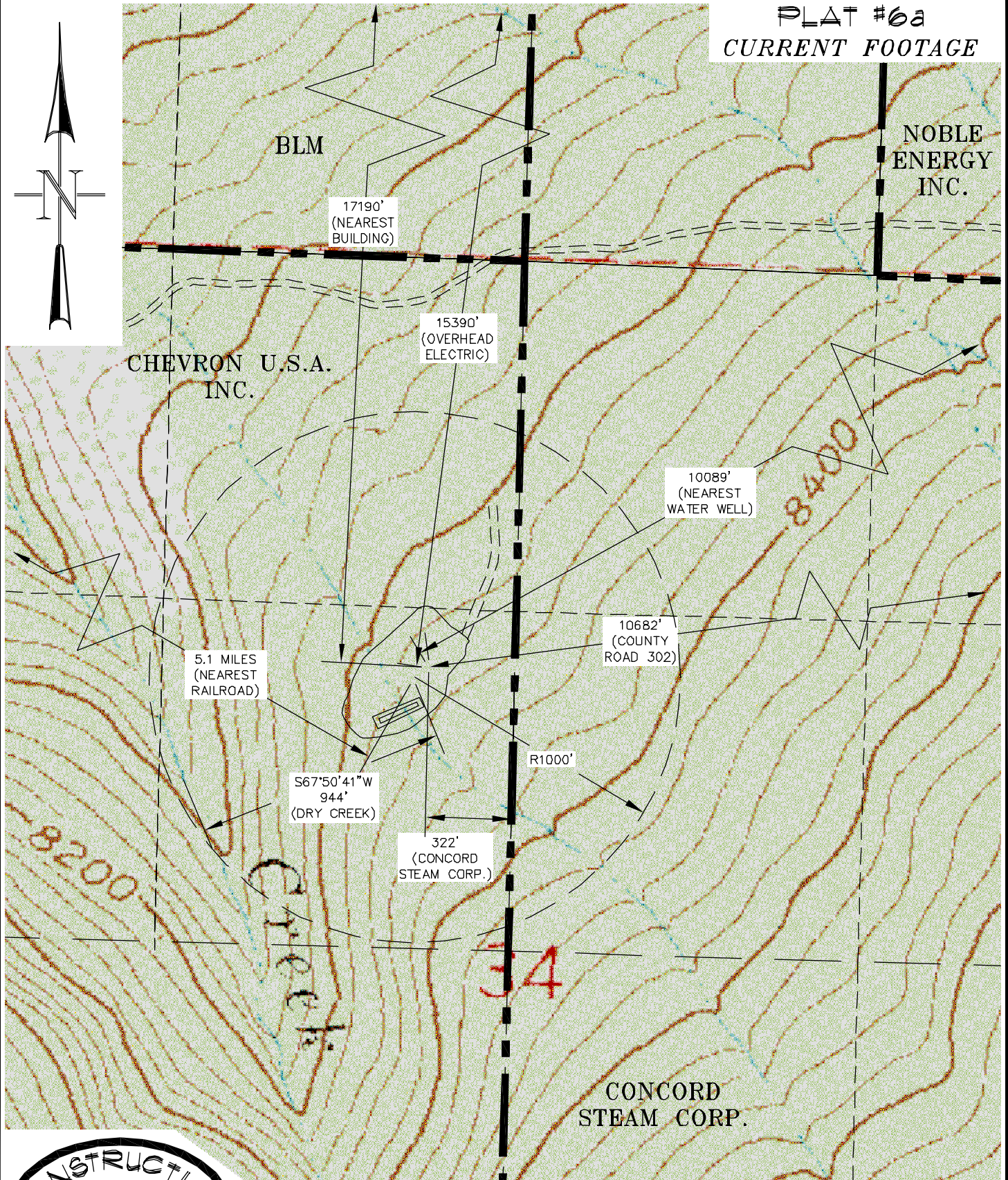
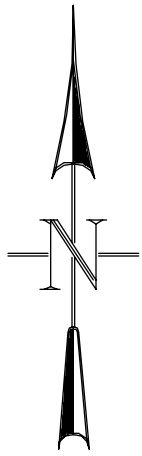

CONSTRUCTION SURVEYS, INC.  
0012 SUNRISE BLVD.  
SILT, CO 81652  
(970)876-5753

EXISTING BM 34F PAD  
NOBLE ENERGY INC.

SCALE: 1" = 500'

SHEET: 6a OF 9



# PLAT #7 RECLAMATION PAD & PRODUCTION EQUIPMENT LAYOUT

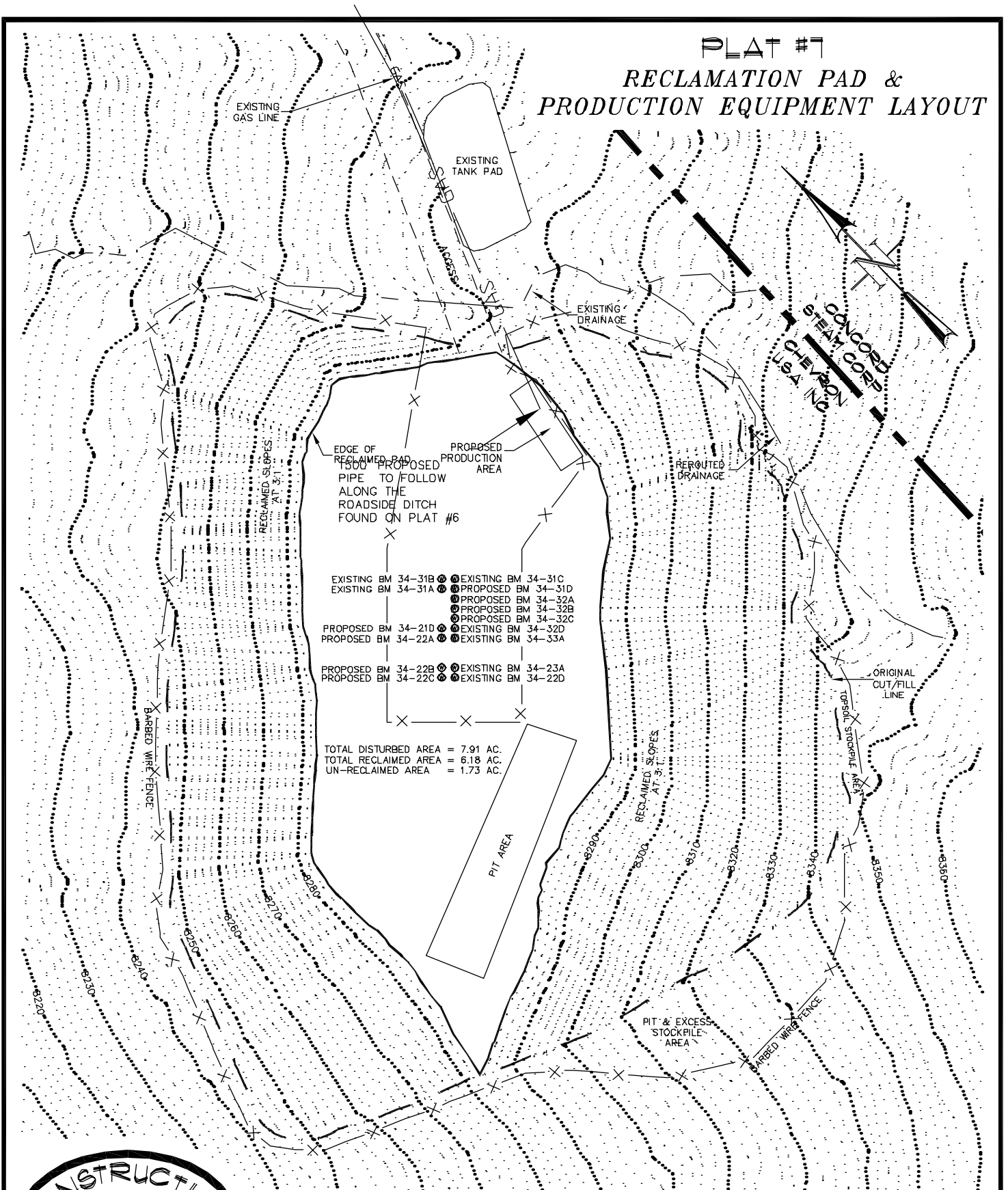

CONSTRUCTION SURVEYS, INC.  
0012 SUNRISE BLVD.  
SILT, CO 81652  
(970)876-5753

EXISTING BM 34F PAD  
NOBLE ENERGY INC.

SCALE: 1" = 100'

SHEET: 7 of 9

PLAT #8  
FINAL RECLAMATION PAD

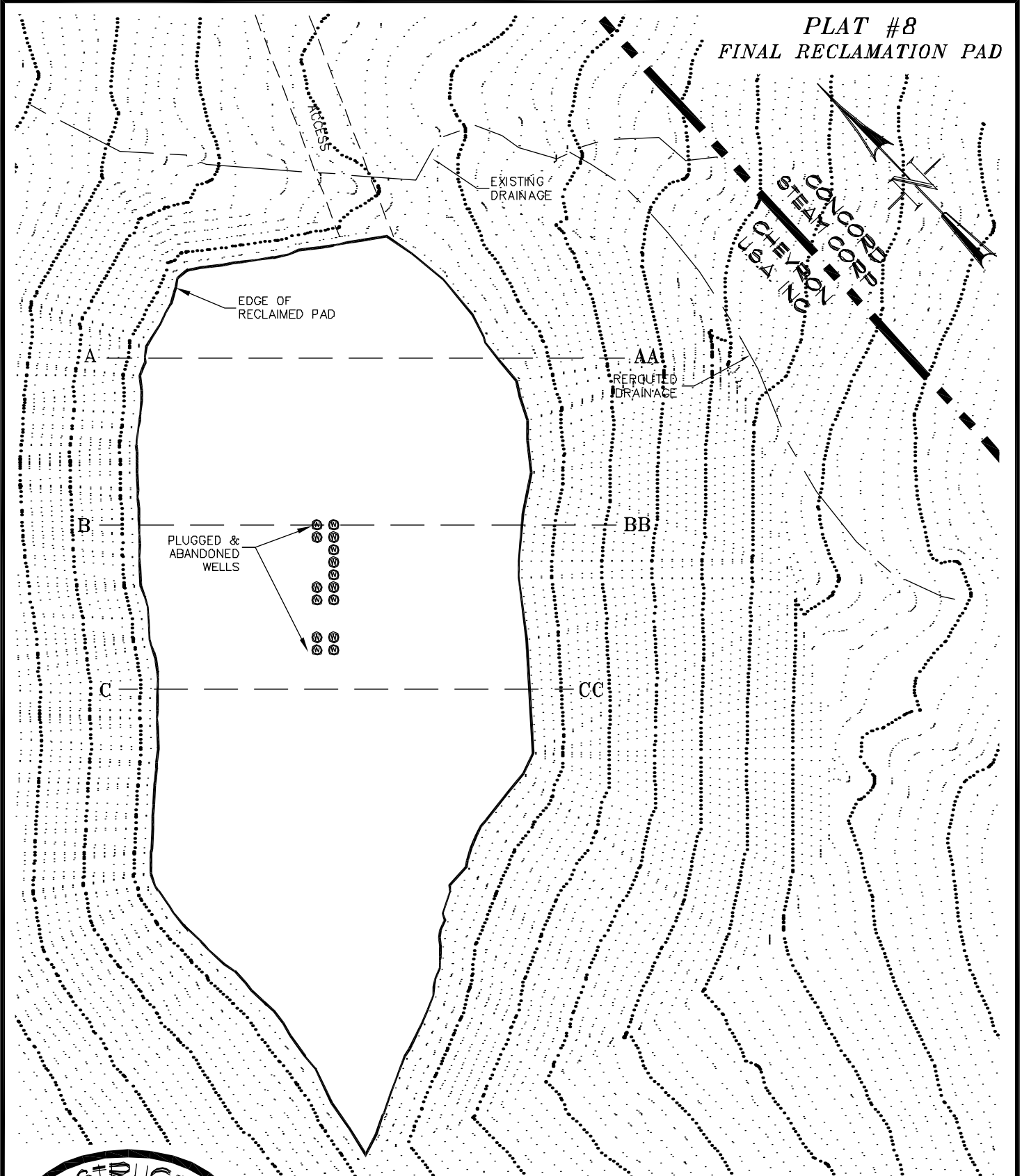

CONSTRUCTION SURVEYS, INC.  
0012 SUNRISE BLVD.  
SILT, CO 81652  
(970)876-5753

EXISTING BM 34F PAD  
NOBLE ENERGY INC.

SCALE: 1" = 80'

SHEET: 8 of 9



PLAT #8a  
FINAL RECLAMATION PAD  
REFERENCE AREA

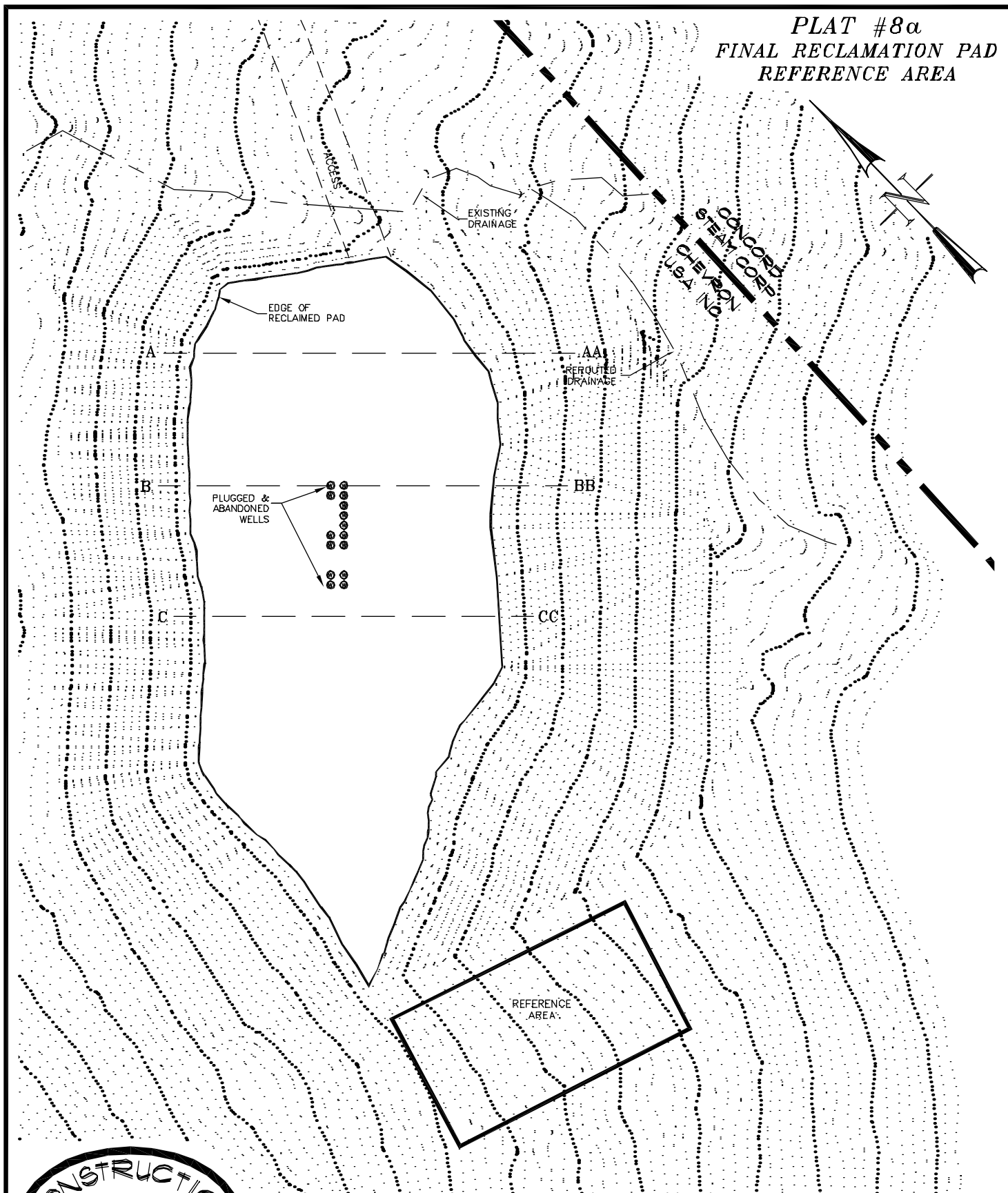

CONSTRUCTION SURVEYS, INC.  
0012 SUNRISE BLVD.  
SILT, CO 81652  
(970)876-5753

EXISTING BM 34F PAD  
NOBLE ENERGY INC.

SCALE: 1" = 100'

SHEET: 8a of 9

*PLAT #9*  
*CROSS SECTIONS OF*  
*FINAL RECLAMATION PAD*

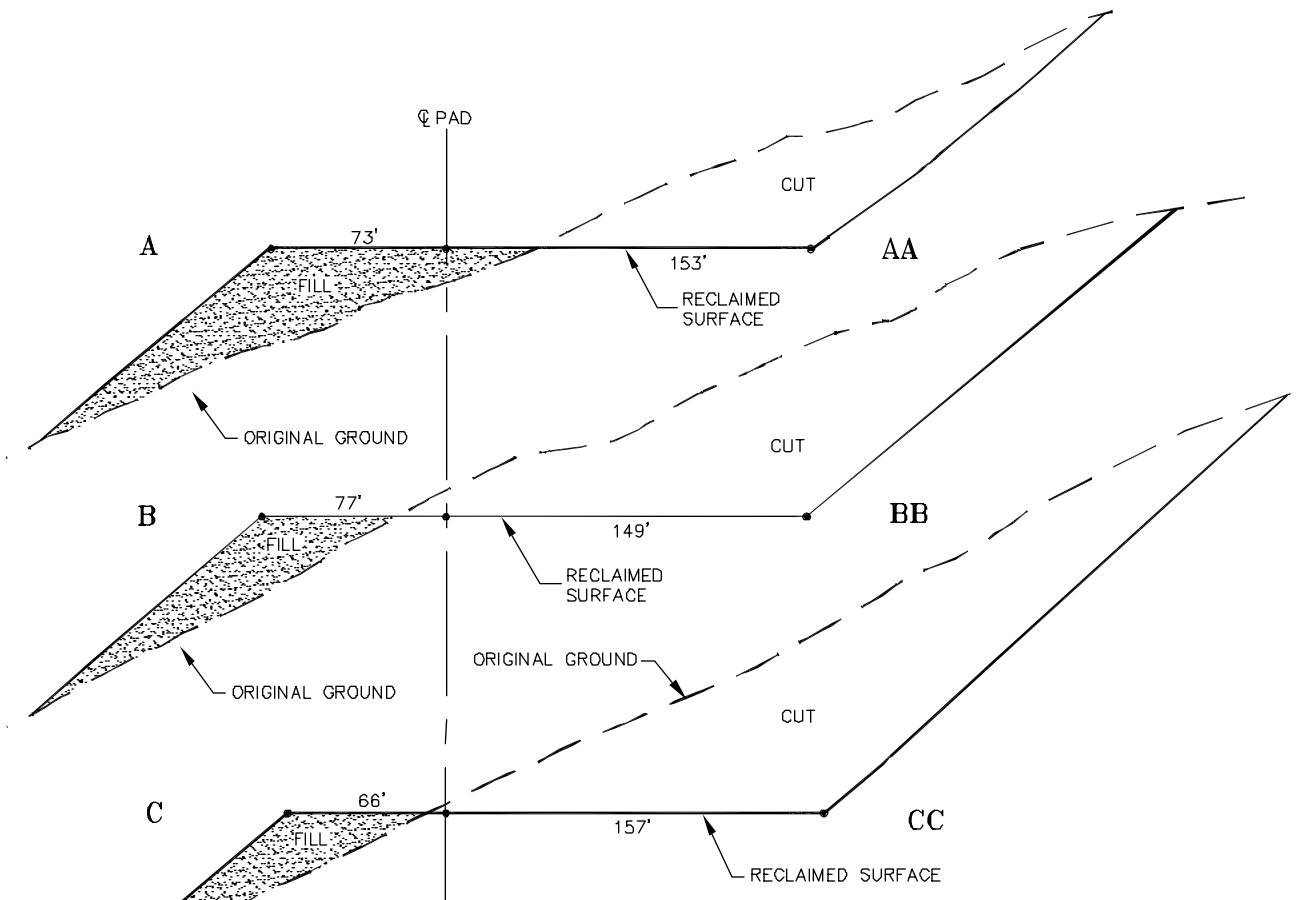

NOTE:  
 ALL RECLAIMED SIDE SLOPES ARE  
 3:1 UNLESS OTHERWISE NOTED.

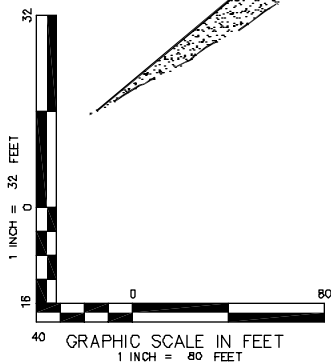

CONSTRUCTION SURVEYS, INC.  
 0012 SUNRISE BLYD.  
 SILT, CO 81652  
 (970)876-5753

EXISTING BM 34F PAD  
 NOBLE ENERGY INC.

SCALE: AS SHOWN

SHEET: 9 of 9