

R. 94 W.

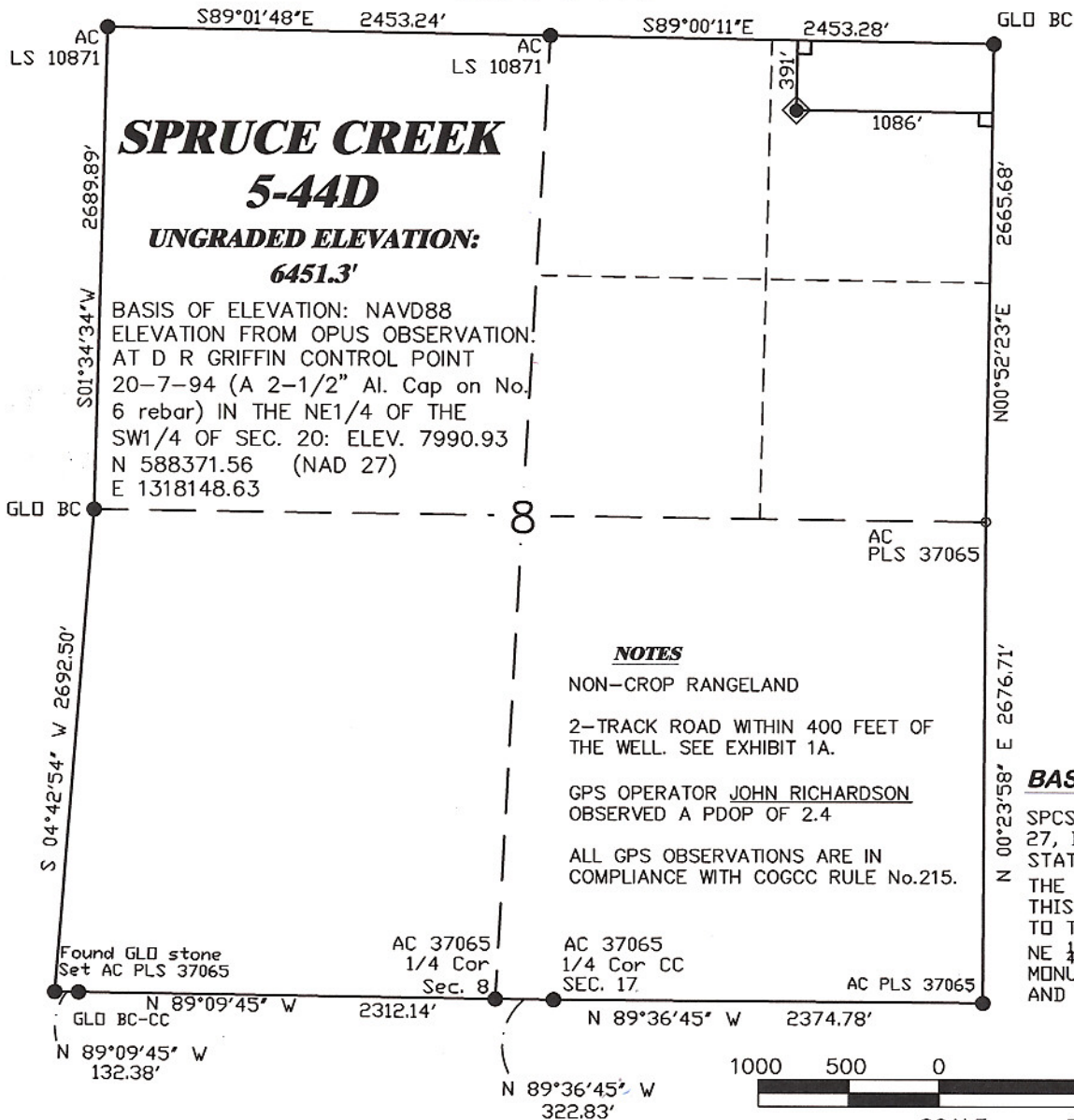

SCALE 1" = 1000'

T. 7 S.

LATITUDE (NAD 83)
NORTH 39.458790 DEG.
LONGITUDE (NAD 83)
WEST 107.905893 DEG.
NORTHING (NAD 83)
1600988.63
EASTING (NAD 83)
2320775.92

SURVEYOR'S STATEMENT

I, Ronald C. Rennke, an employee and agent FOR D.R. Griffin & Associates, Inc. state the plat hereon is a correct representation of a field survey made under my authority on September 8, 2008 of the shown SPRUCE CREEK 5-44D and that the location has been staked on the ground as shown on the plat.

LEGEND

- ◆ WELL LOCATION
- BOTTOM HOLE LOC. (APPROX)
- FOUND MONUMENT
- SET MONUMENT
- L DENOTES 90° TIE

8A PAD

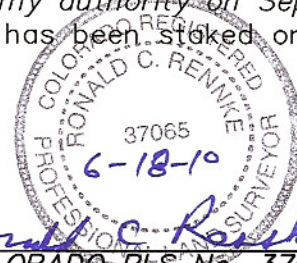

Notice: In accordance with Colorado State Law, any legal action based upon any defect in this survey plat must commence within three (3) years after first discovery of such defect. In no event, may any action based upon any defect in this survey plat be commenced more than ten (10) years from the date of certification shown hereon.



DRG
1414 ELK ST., ROCK SPRINGS, WY 82901

(307) 362-5028

DRAWN: 1/20/09 -WWG

SCALE: 1" = 1000'

REVISED: 6/18/10 - DEH

DRG JOB No. 16975

MISC. COGCC REQ. CHANGES

EXHIBIT 1

**PLAT OF DRILLING LOCATION IN THE
NENE OF SECTION 8
FOR NOBLE ENERGY, INC.**

**391' F/NL & 1086' F/EL, SECTION 8,
T. 7 S., R. 94 W., 6th P.M.
GARFIELD COUNTY, COLORADO**

R. 94 W.

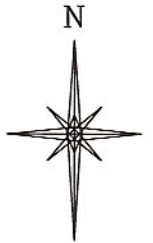

SCALE 1" = 1000'

T. 7 S.

**SPRUCE CREEK
5-44D
BOTTOM HOLE
LOCATION**

BHL LATITUDE (NAD 83)
NORTH 39.460348 DEG.
BHL LONGITUDE (NAD 83)
WEST 107.904026 DEG.
NORTHING (NAD 83)
1601541.9
EASTING (NAD 83)
2321317.7

BC
LS 14060

NOTES

GPS OPERATOR JOHN RICHARDSON
OBSERVED A PDOP OF 2.4

ALL GPS OBSERVATIONS ARE IN
COMPLIANCE WITH COGCC RULE No.215.

AC
PLS 27925

2638.20'
N00°27'02"E

2680.94'
N00°45'54"E

AC
LS 10871

S89°01'48"E 2453.24'

S89°00'11"E 2453.28' GLO BC

552'
172'

1000 500 0 1000 2000

SCALE FEET

BASIS OF BEARING/DATUM

SPCS CO CENTRAL NAD
27, BASED ON NGS TRIG.
STATION 'FABER'
THE BASIS OF BEARINGS FOR
THIS SURVEY IS REFERENCED
TO THE NORTH LINE OF THE
NE 1/4 OF SECTION 8, BEING
MONUMENTED WITH GLO BC'S
AND BEARING S 89° 00' 11" E

SURVEYOR'S STATEMENT

I, Ronald C. Rennke, an employee and agent FOR D.R. Griffin & Associates, Inc. state the plat hereon is a correct representation of a field survey made under my authority on September 8, 2008 of the shown SPRUCE CREEK 5-44D Bottom Hole.

LEGEND

- ◆ WELL LOCATION
- BOTTOM HOLE LOC. (APPROX)
- FOUND MONUMENT
- SET MONUMENT
- L DENOTES 90° TIE

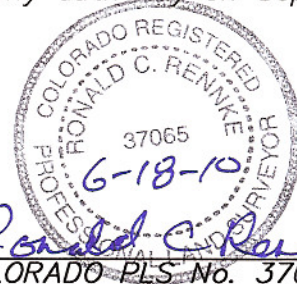

COLORADO PLS. No. 37065

Notice: In accordance with Colorado State Law, any legal action based upon any defect in this survey plat must commence within three (3) years after first discovery of such defect. In no event, may any action based upon any defect in this survey plat be commenced more than ten (10) years from the date of certification shown hereon.

8A PAD



(307) 362-5028

DRG RIFFIN & ASSOCIATES, INC.
1414 ELK ST., ROCK SPRINGS, WY 82901

DRAWN: 1/20/09 -WWG

SCALE: 1" = 1000'

REVISED: 6/18/10 - DEH

DRG JOB No. 16975

MISC. COGCC REQ. CHANGES

EXHIBIT 1

**PLAT OF BOTTOM HOLE LOCATION IN
THE SESE OF SECTION 5
FOR NOBLE ENERGY, INC.**

**172' F/SL & 552' F/EL, SECTION 5,
T. 7 S., R. 94 W., 6th P.M.
GARFIELD COUNTY, COLORADO**