

R. 94 W.

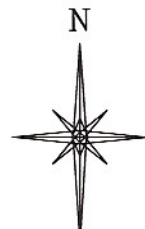
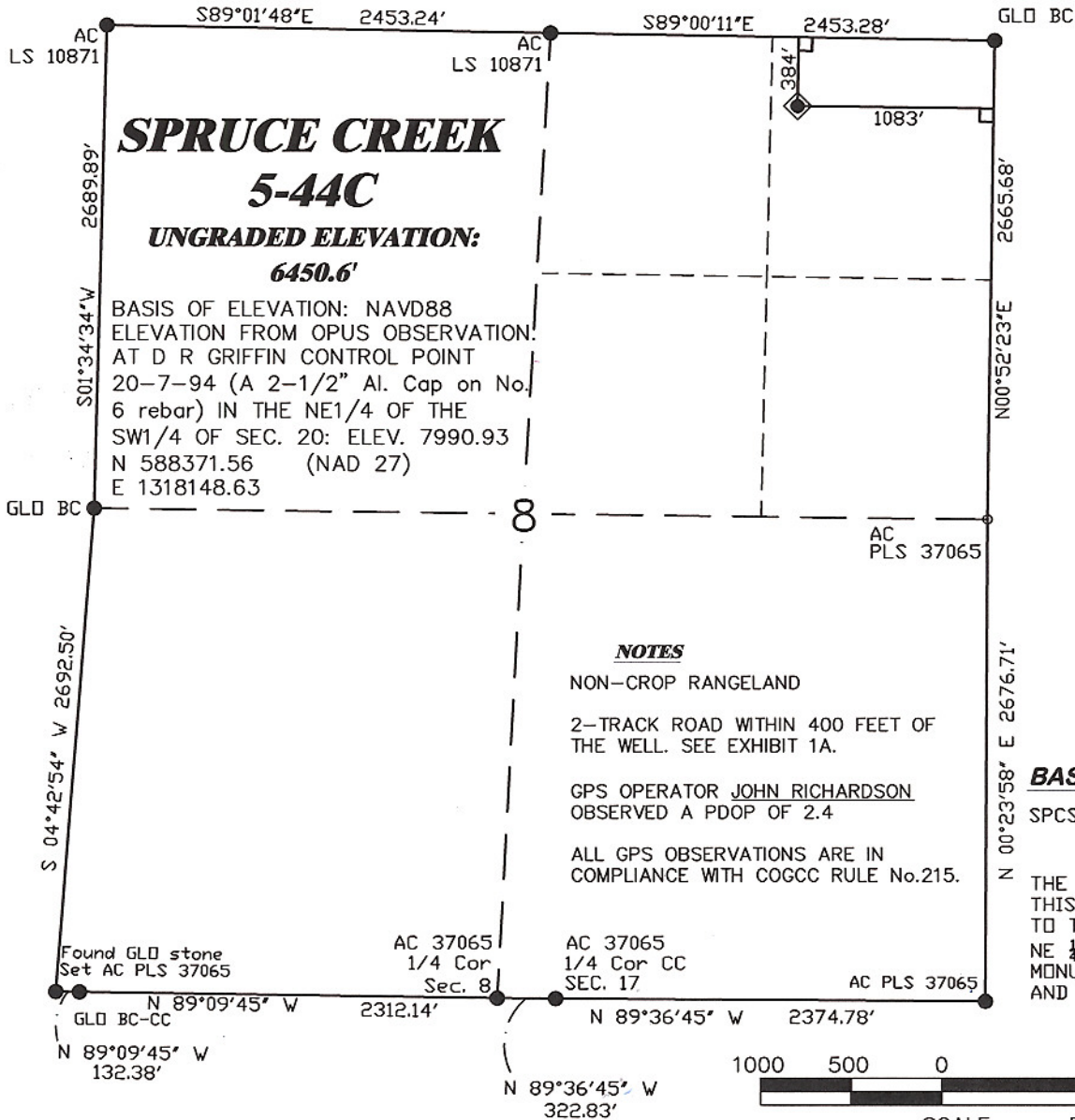

SCALE 1" = 1000'

T. 7 S.

LATITUDE (NAD 83)
NORTH 39.458809 DEG.
LONGITUDE (NAD 83)
WEST 107.905882 DEG.

NORTHING (NAD 83)
1600995.47
EASTING (NAD 83)
2320779.02

NOTES

NON-CROP RANGELAND

2-TRACK ROAD WITHIN 400 FEET OF
THE WELL. SEE EXHIBIT 1A.

GPS OPERATOR JOHN RICHARDSON
OBSERVED A PDOP OF 2.4

ALL GPS OBSERVATIONS ARE IN
COMPLIANCE WITH COGCC RULE No.215.

BASIS OF BEARING/DATUM

SPCS CO CENTRAL NAD

THE BASIS OF BEARINGS FOR
THIS SURVEY IS REFERENCED
TO THE NORTH LINE OF THE
NE 1/4 OF SECTION 8, BEING
MONUMENTED WITH GLO BC'S
AND BEARING S 89° 00' 11" E

SURVEYOR'S STATEMENT

I, Ronald C. Rennke, an employee and agent FOR D.R. Griffin & Associates, Inc. state the plat hereon is a correct representation of a field survey made under my authority on September 8, 2008 of the shown SPRUCE CREEK 5-44C and that the location has been staked on the ground as shown on the plat.

LEGEND

- ◆ WELL LOCATION
- BOTTOM HOLE LOC. (APPROX)
- FOUND MONUMENT
- SET MONUMENT
- L DENOTES 90° TIE

8A PAD

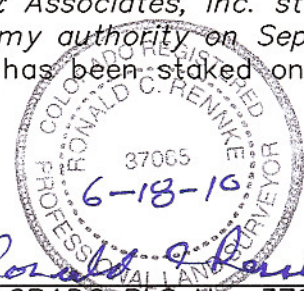

COLORADO PLS No. 37065

Notice: In accordance with Colorado State Law, any legal action based upon any defect in this survey plat must commence within three (3) years after first discovery of such defect. In no event, may any action based upon any defect in this survey plat be commenced more than ten (10) years from the date of certification shown hereon.



DRG RIFFIN & ASSOCIATES, INC.

(307) 362-5028

1414 ELK ST., ROCK SPRINGS, WY 82901

DRAWN: 1/20/09-WWG

SCALE: 1" = 1000'

REVISED: 6/18/10 - DEH

DRG JOB No. 16975

MISC. COGCC REQ. CHANGES

EXHIBIT 1

**PLAT OF DRILLING LOCATION IN THE
NENE OF SECTION 8
FOR NOBLE ENERGY, INC.**

**384' F/NL & 1083' F/EL, SECTION 8,
T. 7 S., R. 94 W., 6th P.M.
GARFIELD COUNTY, COLORADO**

R. 94 W.



SCALE 1" = 1000'

T. 7 S.

**SPRUCE CREEK
5-44C
BOTTOM HOLE
LOCATION**

BHL LATITUDE (NAD 83)
NORTH 39.461254 DEG.
BHL LONGITUDE (NAD 83)
WEST 107.904004 DEG.
NORTHING (NAD 83)
1601871.7
EASTING (NAD 83)
2321332.8

NOTES

GPS OPERATOR JOHN RICHARDSON
OBSERVED A PDOP OF 2.4
ALL GPS OBSERVATIONS ARE IN
COMPLIANCE WITH COGCC RULE No.215.

BASIS OF BEARING/DATUM

SPCS CO CENTRAL NAD
27, BASED ON NGS TRIG.
STATION 'FABER'
THE BASIS OF BEARINGS FOR
THIS SURVEY IS REFERENCED
TO THE NORTH LINE OF THE
NE 1/4 OF SECTION 8, BEING
MONUMENTED WITH GLO BC'S
AND BEARING S 89° 00' 11" E

BC
LS 14060

AC
PLS 27925

2638.20'

N00°27'02"E

2680.94'

N00°45'54"E

AC
LS 10871

S89°01'48"E 2453.24'

S89°00'11"E 2453.28' GLO BC



SURVEYOR'S STATEMENT

I, Ronald C. Rennke, an employee and agent FOR D.R. Griffin & Associates, Inc. state the plat hereon is a correct representation of a field survey made under my authority on September 8, 2008 of the shown SPRUCE CREEK 5-44C Bottom Hole.

LEGEND

- ◆ WELL LOCATION
- BOTTOM HOLE LOC. (APPROX)
- FOUND MONUMENT
- SET MONUMENT
- L DENOTES 90° TIE

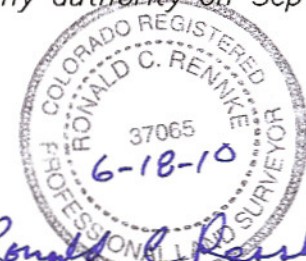

COLORADO PLS No. 37065

Notice: In accordance with Colorado State Law, any legal action based upon any defect in this survey plat must commence within three (3) years after first discovery of such defect. In no event, may any action based upon any defect in this survey plat be commenced more than ten (10) years from the date of certification shown hereon.

8A PAD

DRG **RIFFIN & ASSOCIATES, INC.**
(307) 362-5028 1414 ELK ST., ROCK SPRINGS, WY 82901

DRAWN: 1/20/09 - WWG

SCALE: 1" = 1000'

REVISED: 6/18/10 - DEH

DRG JOB No. 16975

MISC. COGCC REQ. CHANGES

EXHIBIT 1

**PLAT OF BOTTOM HOLE LOCATION IN
THE SESE OF SECTION 5
FOR NOBLE ENERGY, INC.**

**502' F/SL & 541' F/EL, SECTION 5,
T. 7 S., R. 94 W., 6th P.M.
GARFIELD COUNTY, COLORADO**