



CEMENT BOND LOG

Mesa Wireline

Company		ENCANA OIL & GAS (USA)	
Well		SULLIVAN 4-6-26	
Field		WATTENBERG	
County		WELD	
State		COLORADO	
Location:		API #: 05-123-30600-0000	
Permanent Datum Log Measured From Drilling Measured From		SHL: 580' FSL & 2338' FEL BHL: 1300' FSL & 2450' FEL SEC. 26 TWP. 2N RGE. 68W GROUND LEVEL Elevation 4942' KELLY BUSHING = 13' KELLY BUSHING	
Other Services		NONE	
Elevation		K.B. 4965' D.F. 4966' G.L. 4942'	
Date	20 JULY 2011	21 JULY 2011	
Run Number	ONE	TWO	
Depth Driller	8217'	8217'	
Depth Logger	8187'	5525'	
Bottom Logged Interval	8187'	5525'	
Top Log Interval	3600'	2950'	
Open Hole Size	7.875"	7.875"	
Type Fluid	WATER	WATER	
Density / Viscosity	~8.34 LBS/GAL	~8.3 LBS/GAL	
Max. Recorded Temp.	260 DegF	260 DegF	
Estimated Cement Top	5440'	5440'	
Time Well Ready	N/A	N/A	
Time Logger on Bottom	N/A	N/A	
Equipment Number	10801W / PD-1	10801W/PD-1	
Location	AULT CO	AULT CO	
Recorded By	B. MAYNARICH	B. MAYNARICH	
Witnessed By	T. MAJORS	B. POTTEBAUM	
Borehole Record			
Run Number	Bit	From	To
ONE	12.25"	0	1056'
TWO	7.875"	0	8217'
Tubing Record			
Casing Record	Size	Wgt/Ft	Top
Surface String	8.625"	24#	0
Prot. String			
Production String	4.5"	11.6#	0
Liner			
Bottom			
1056'			

<<< Fold Here >>>

All interpretations are opinions based on inferences from electrical or other measurements and we cannot and do not guarantee the accuracy or correctness of any interpretation, and we shall not, except in the case of gross or willful negligence on our part, be liable or responsible for any loss, costs, damages, or expenses incurred or sustained by anyone resulting from any interpretation made by any of our officers, agents or employees. These interpretations are also subject to our general terms and conditions set out in our current Price Schedule.

Comments

NO LOGS AVAILABLE TO CORRELATE TO.
SHORT JOINT: 7285' - 7309'
PRESSURE PASS RAN UNDER 1000 PSI

WE APPRECIATE YOUR BUSINESS. MESA WIRELINE LLC, GRAND JUNCTION CO. (970) 257-0458



SURFACE CASING PASS

$$5'' = 100'$$

Mesa Wireline

Database File: sullivan 4-6-26.db
Dataset Pathname: pass7
Presentation Format: dcbl_prb
Dataset Creation: Wed Jul 20 15:13:19 2011 by Log Std Casedhole 09061
Charted by: Depth in Feet scaled 1:240

0	Gamma Ray (GAPI)	150
0	LTEN (lb)	5000
9	CCL	-1

0	Amplified Amplitude (mV)	20
0	Amplitude (mV)	100
0	TT3 (usec)	280

200 Variable Density 1200

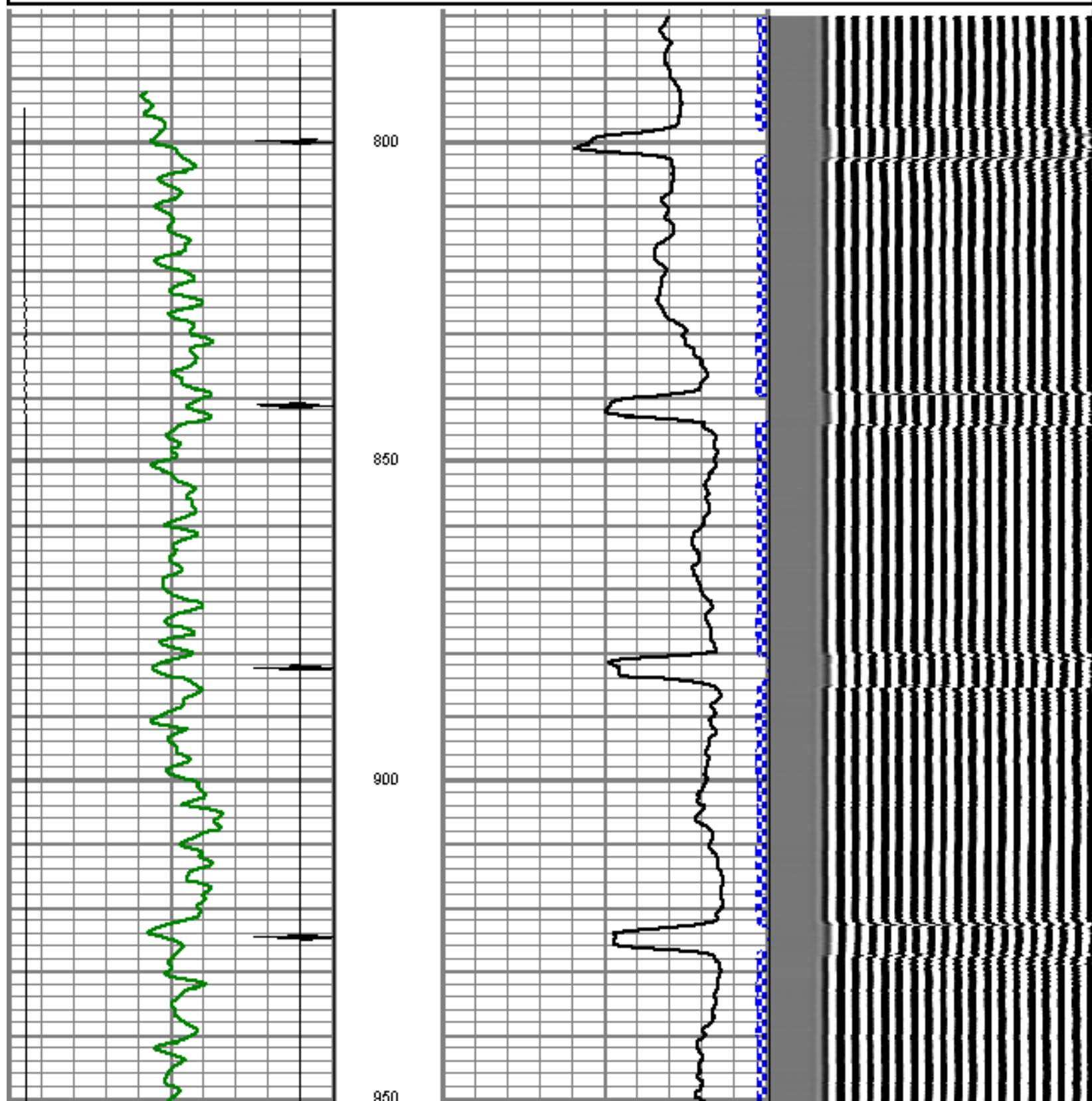

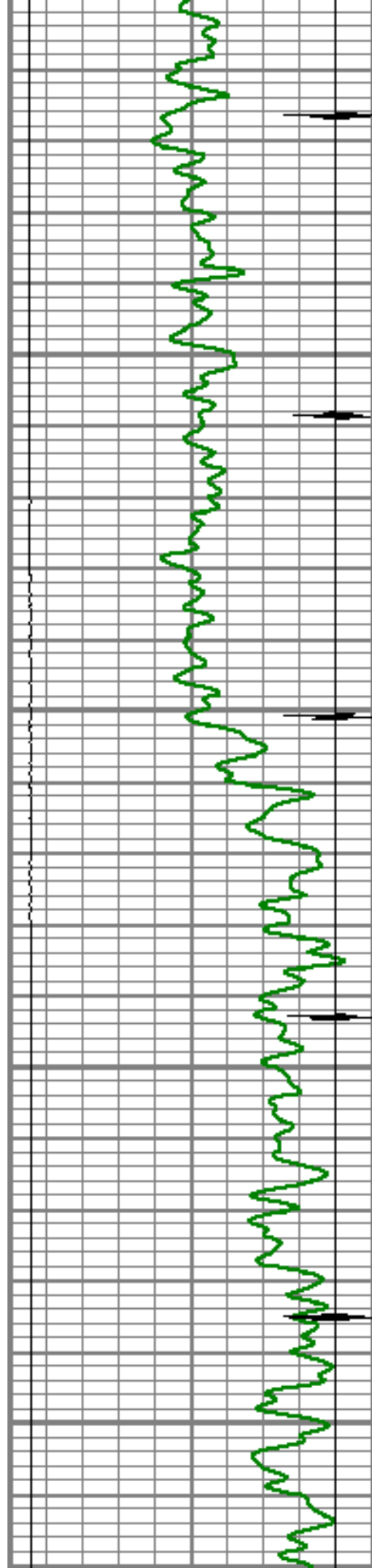

1000

1050

1100

1150

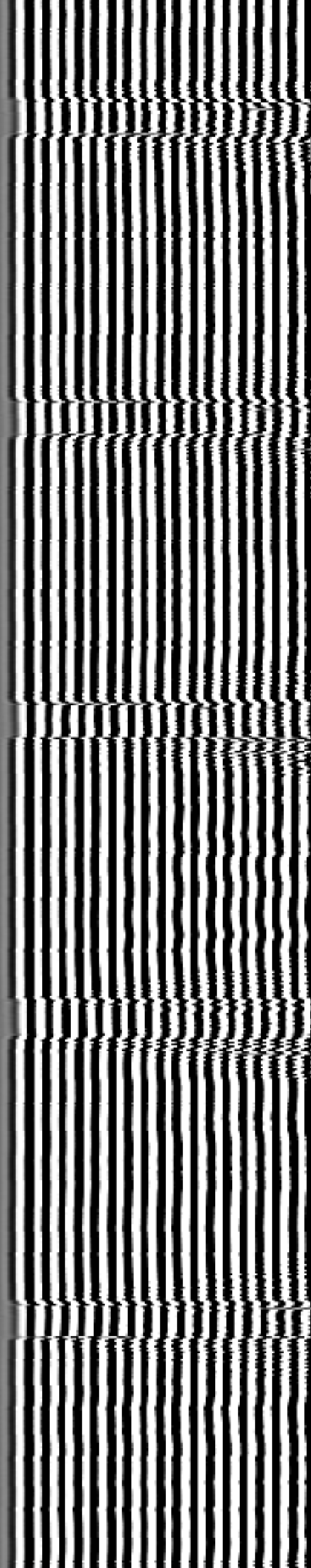
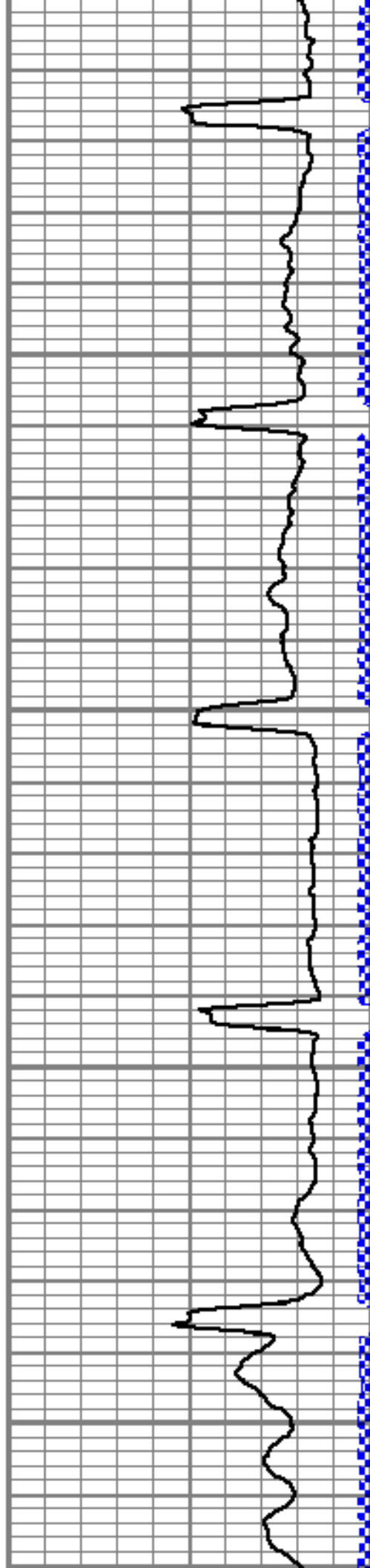

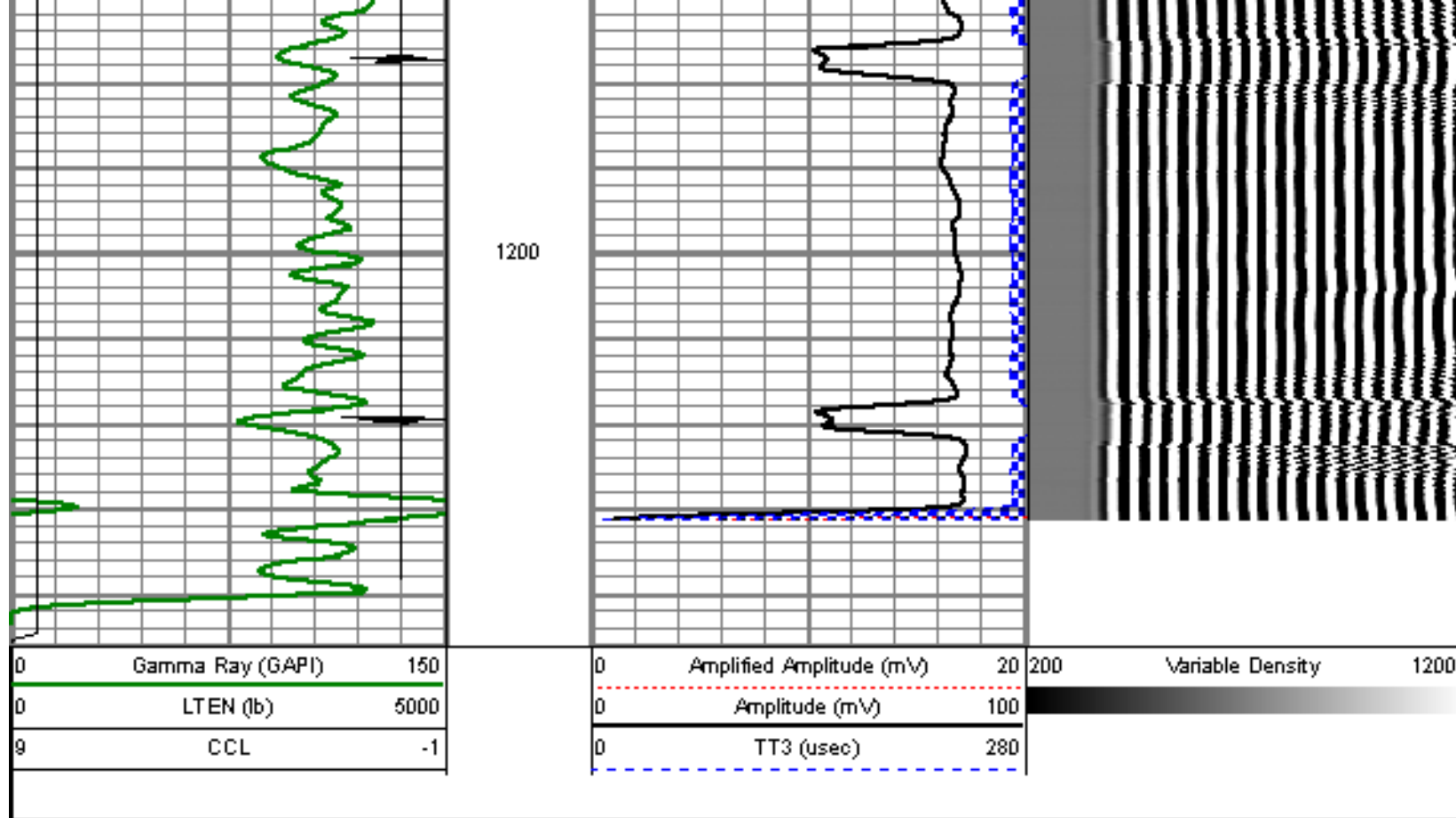

REPEAT PASS

5" = 100'

Database File: sullivan 4-6-26.db
 Dataset Pathname: pass5
 Presentation Format: dcbl_prb
 Dataset Creation: Wed Jul 20 13:42:51 2011 by Log Std Casedhole 09061
 Charted by: Depth in Feet scaled 1:240

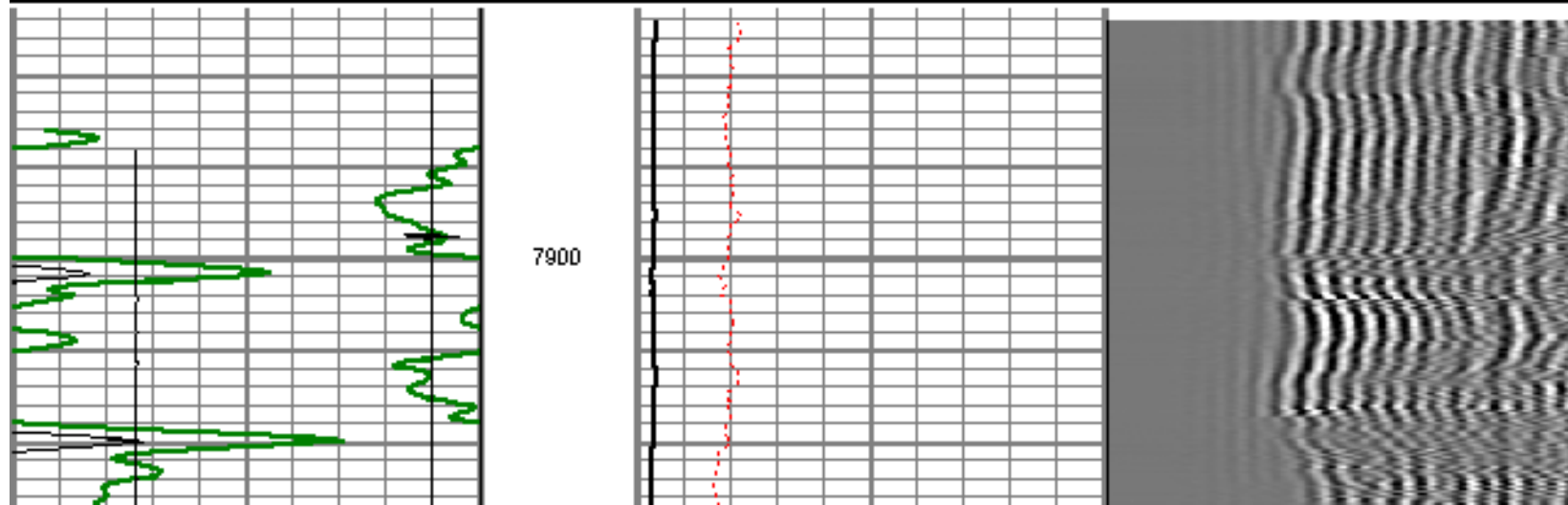
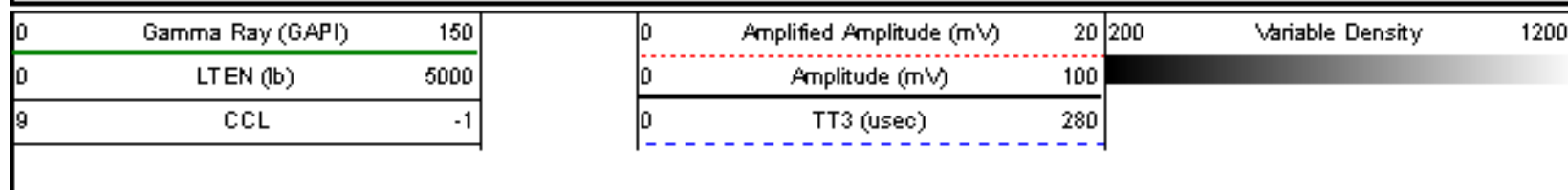

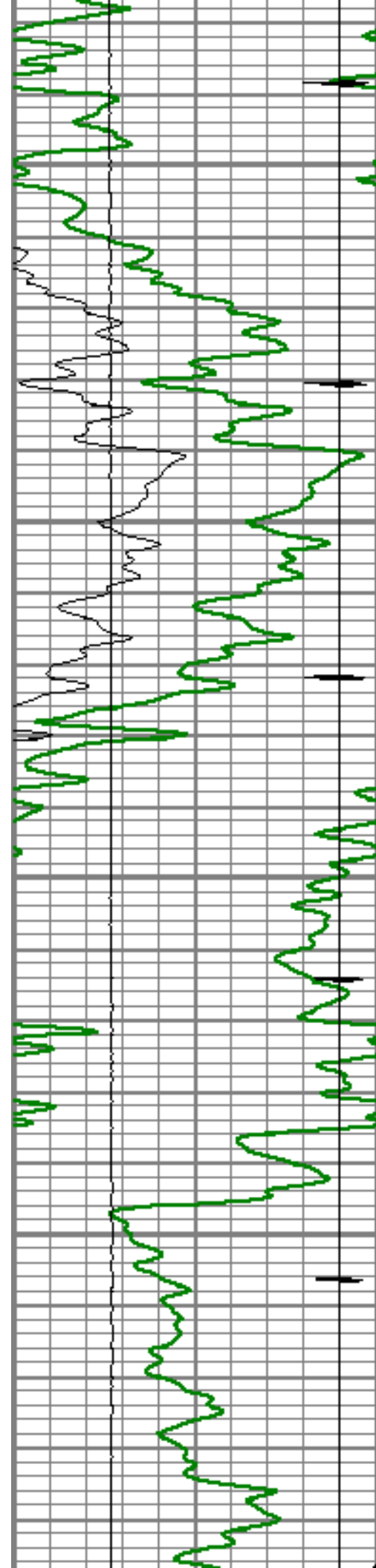

7950

8000

8050

8100

201

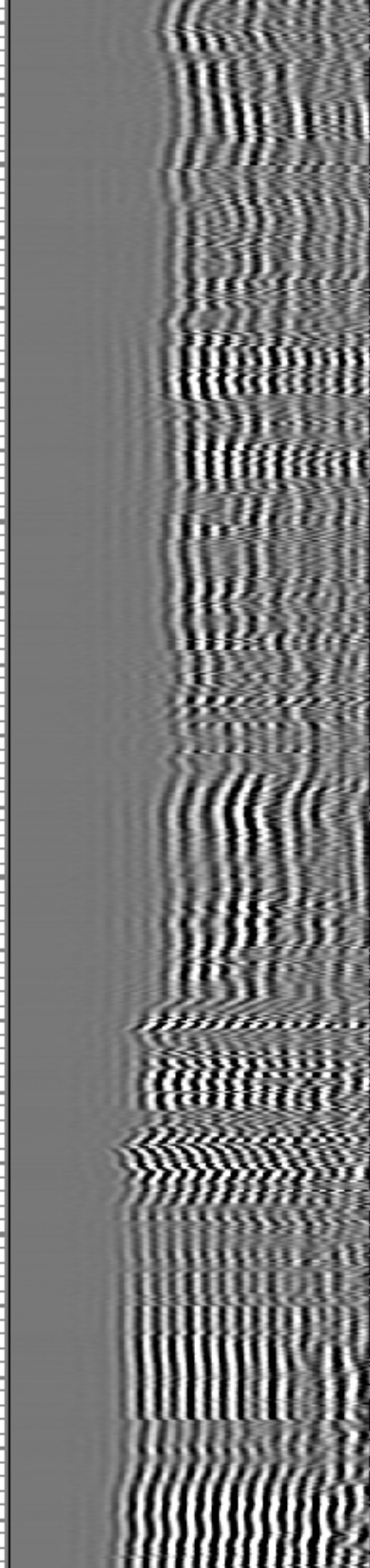
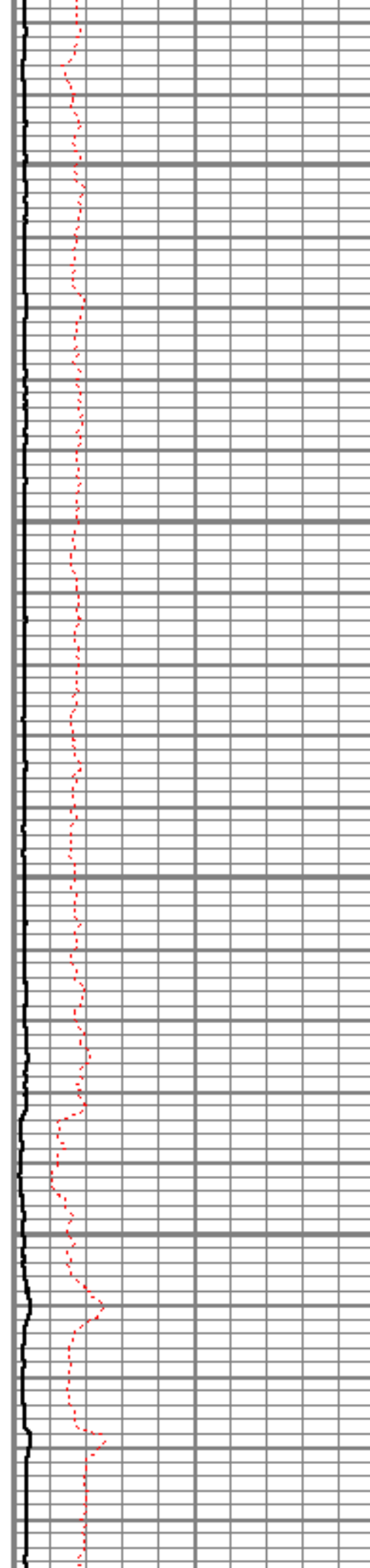

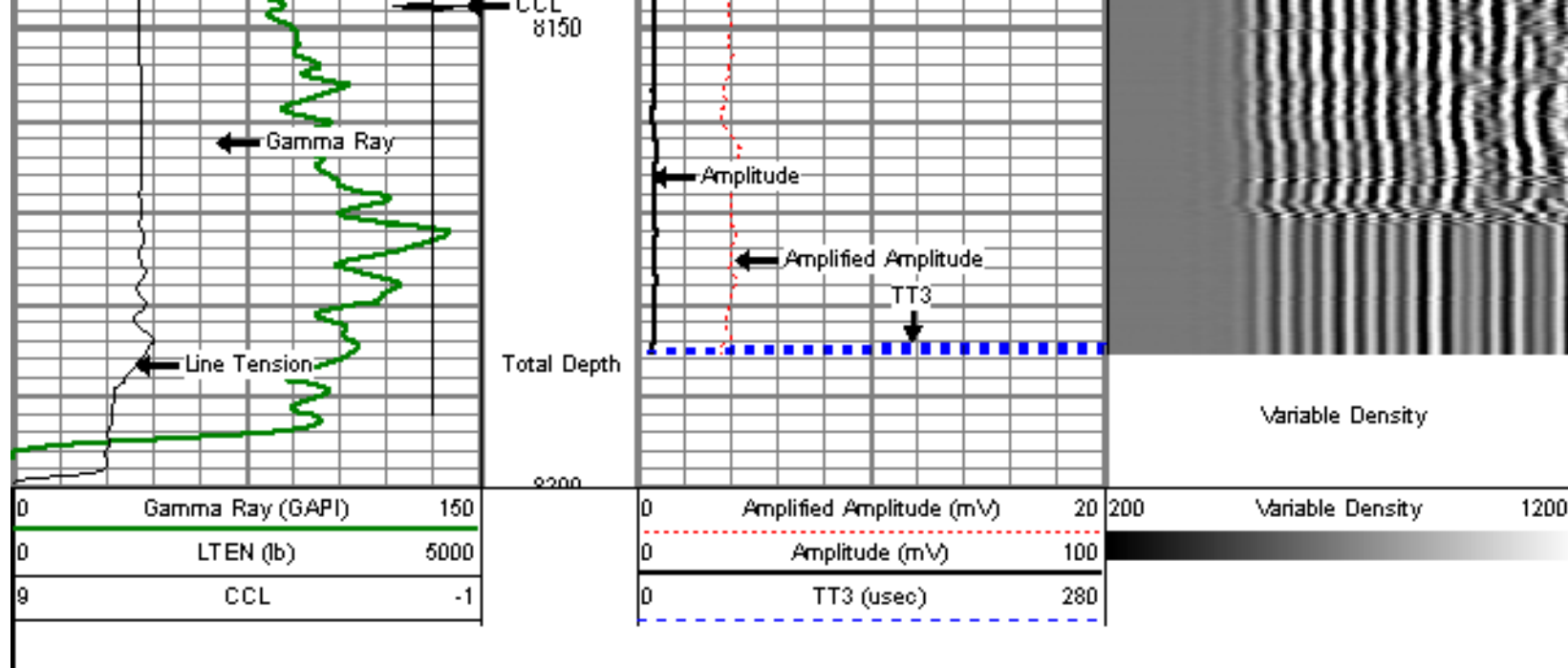

PRESSURE PASS

5" = 100'

LOG RAN WITH 1000 PSI ON THE CASING

Database File: sullivan4-6day2.db
 Dataset Pathname: pass3
 Presentation Format: dcbl_prb
 Dataset Creation: Thu Jul 21 07:39:41 2011 by Log Std Casedhole 09061
 Charted by: Depth in Feet scaled 1:240

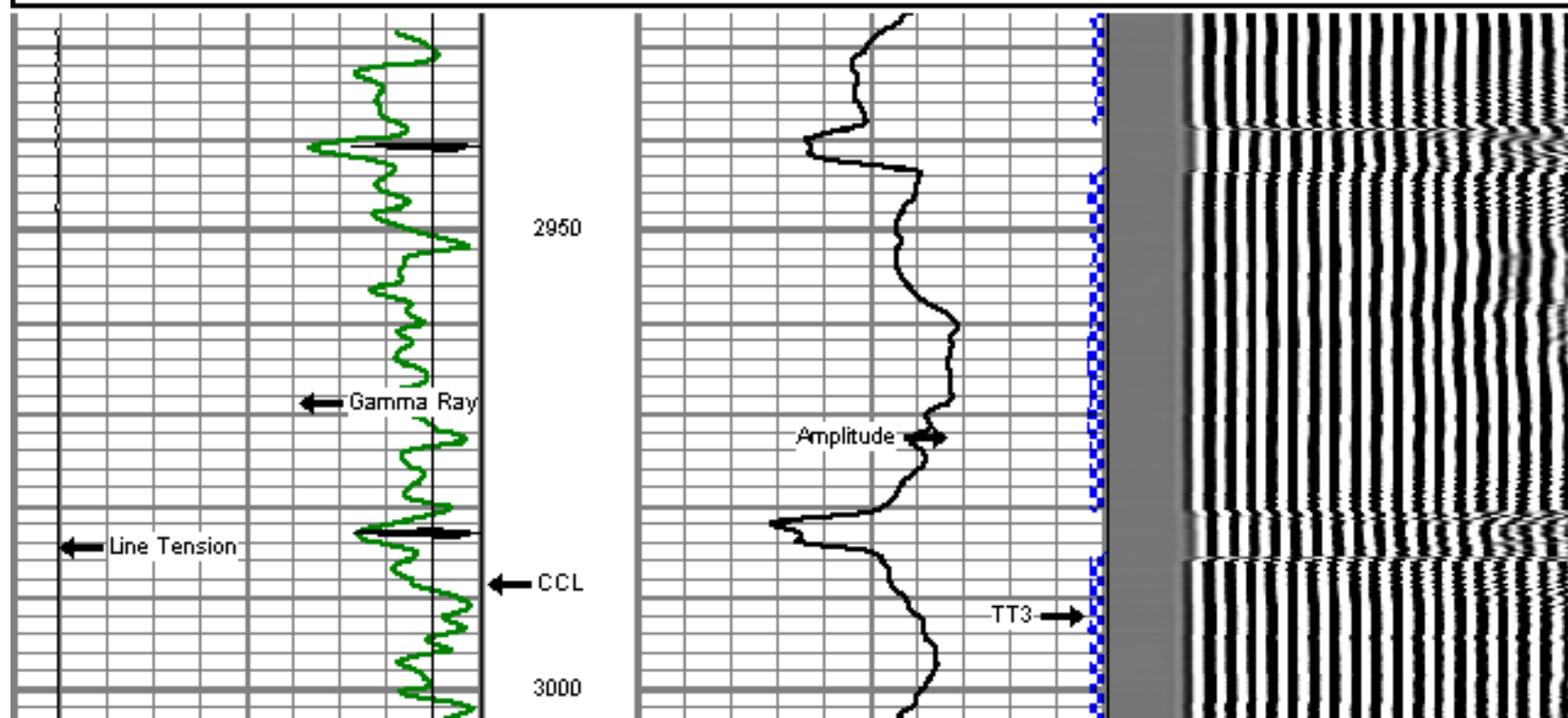
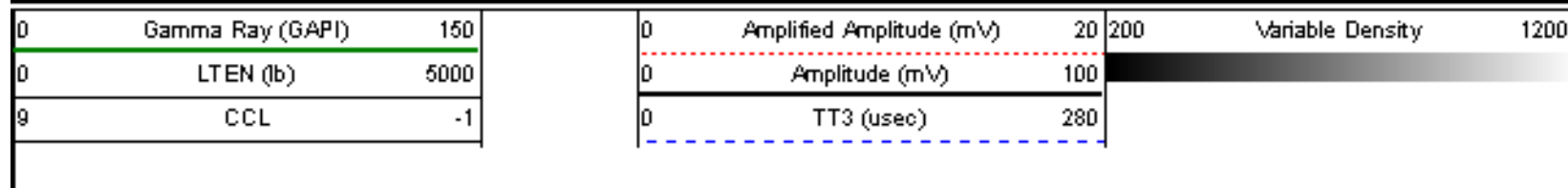

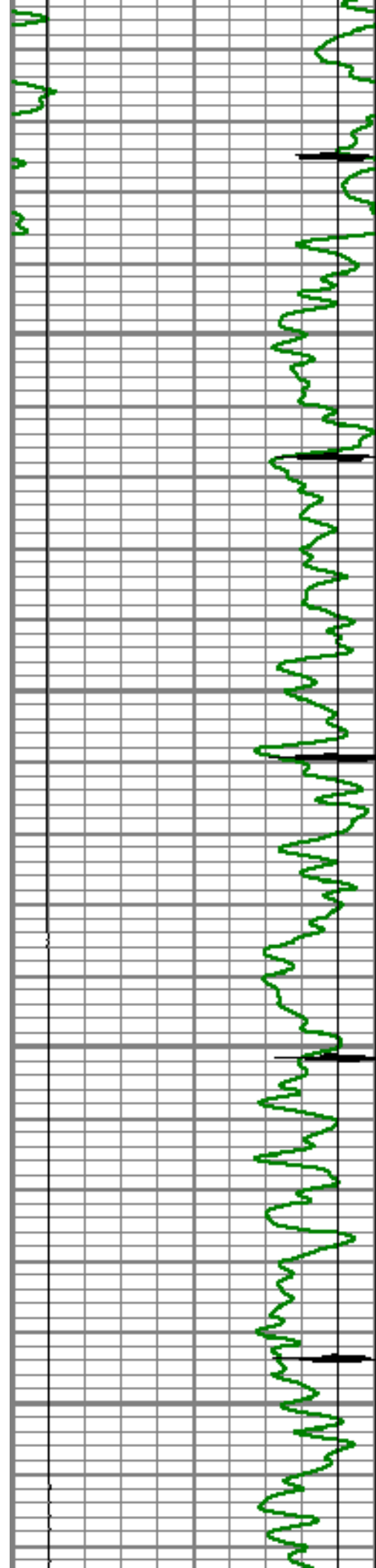

3050

3100

3150

3200

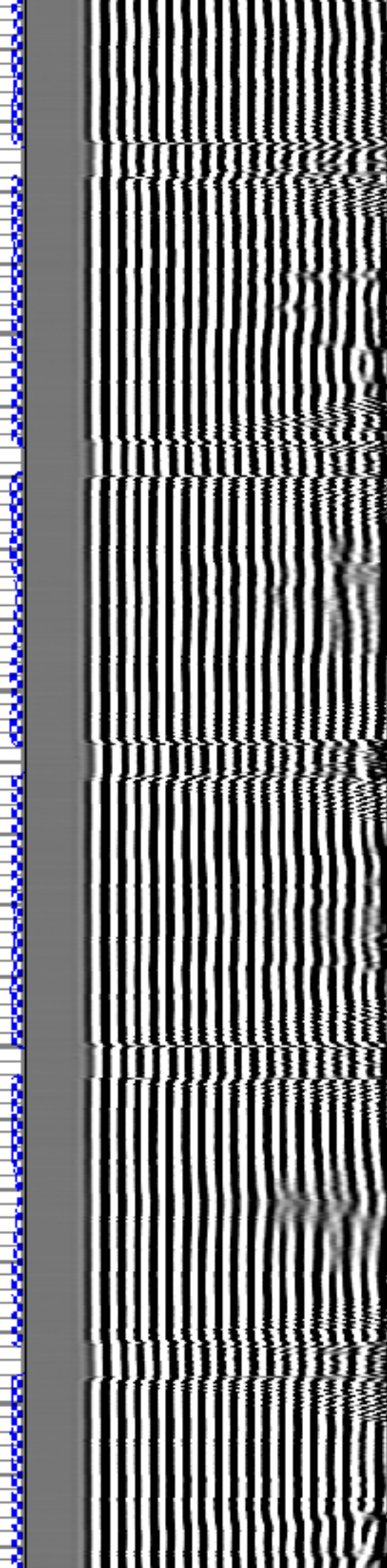
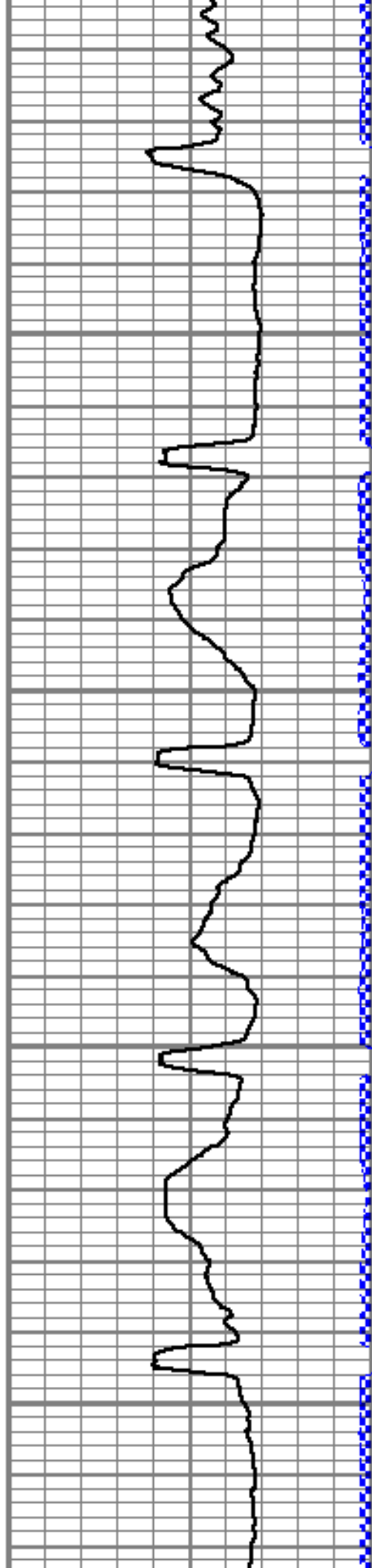

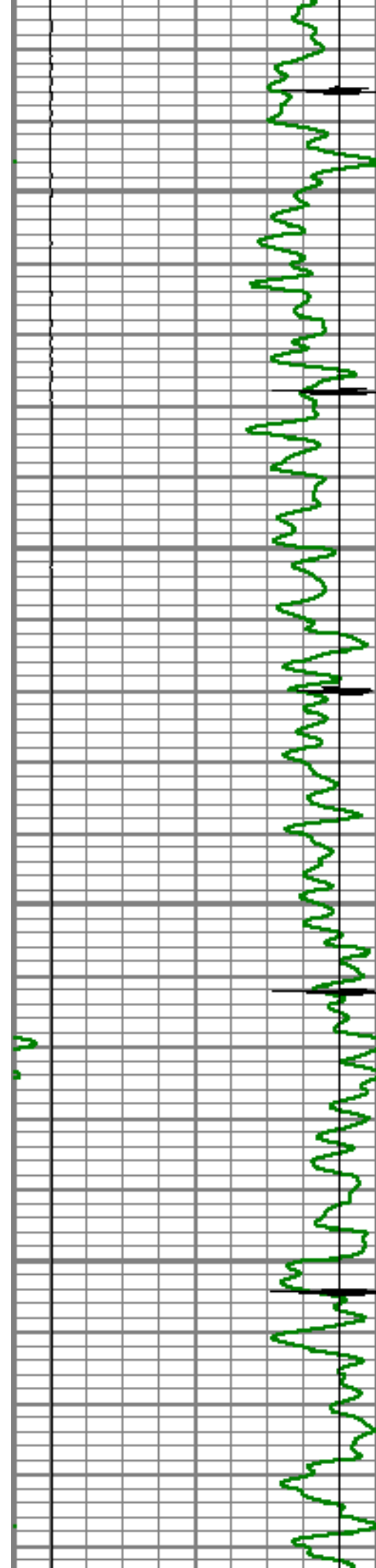

3250

3300

3350

3400

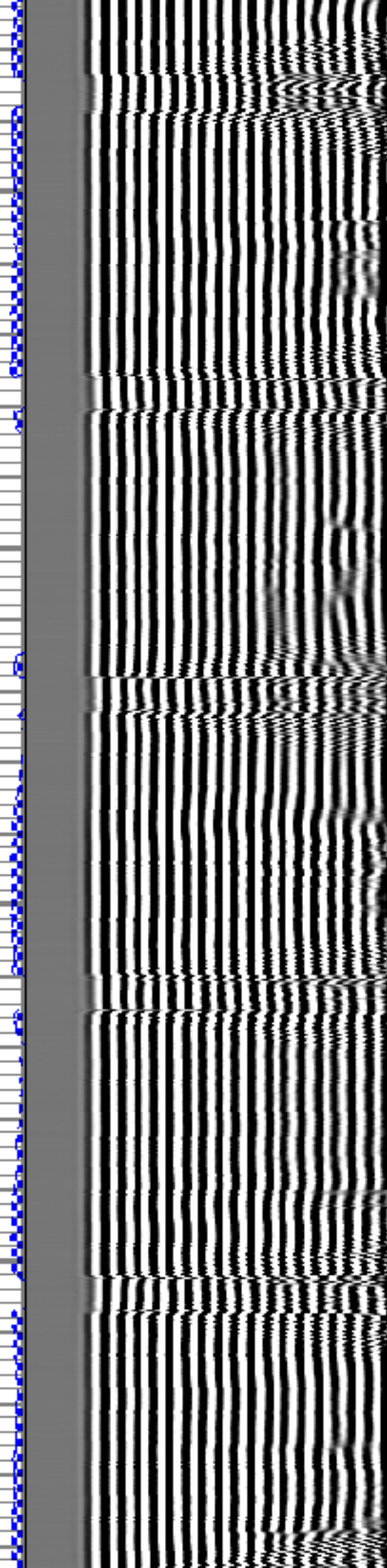
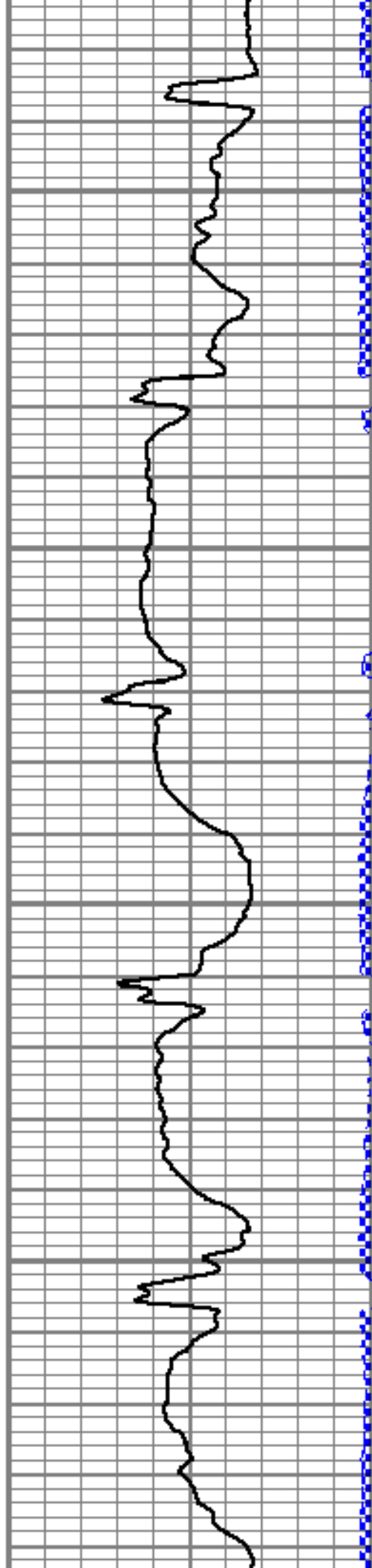

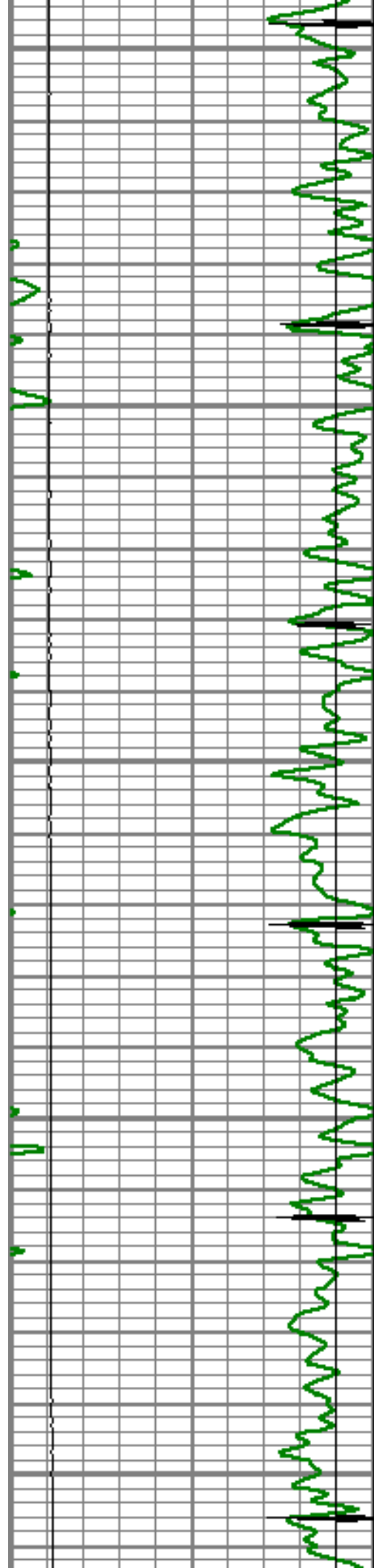

3450

3500

3550

3600

3650

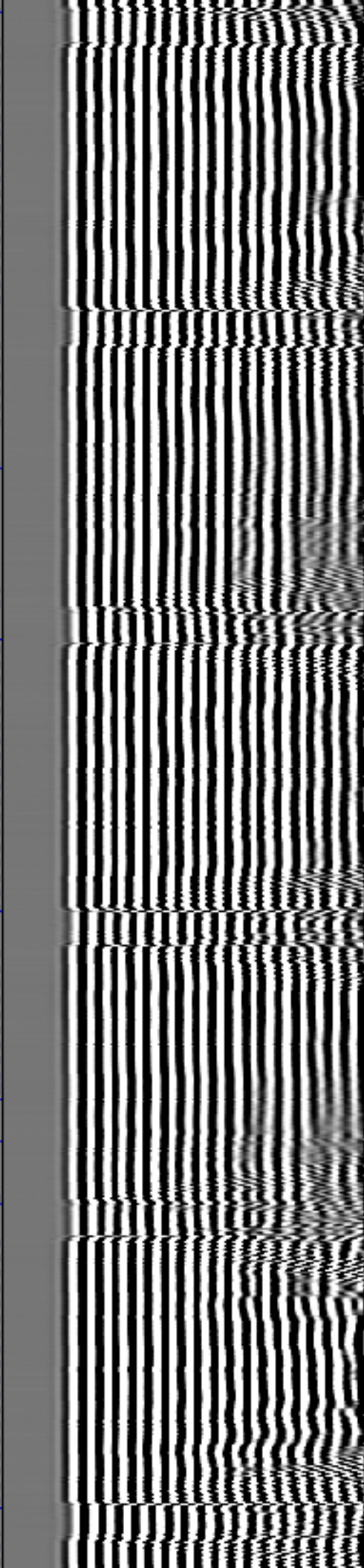
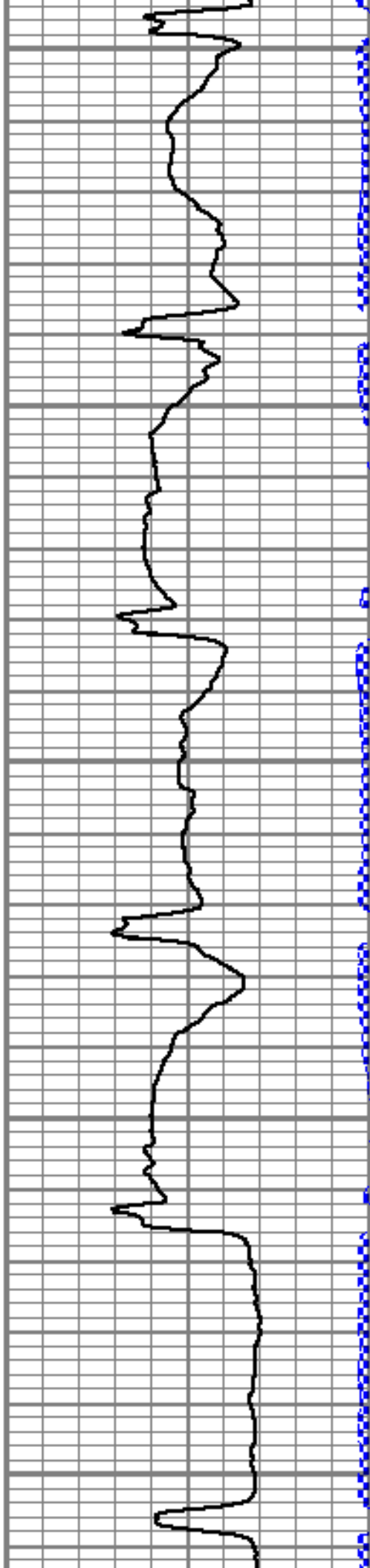

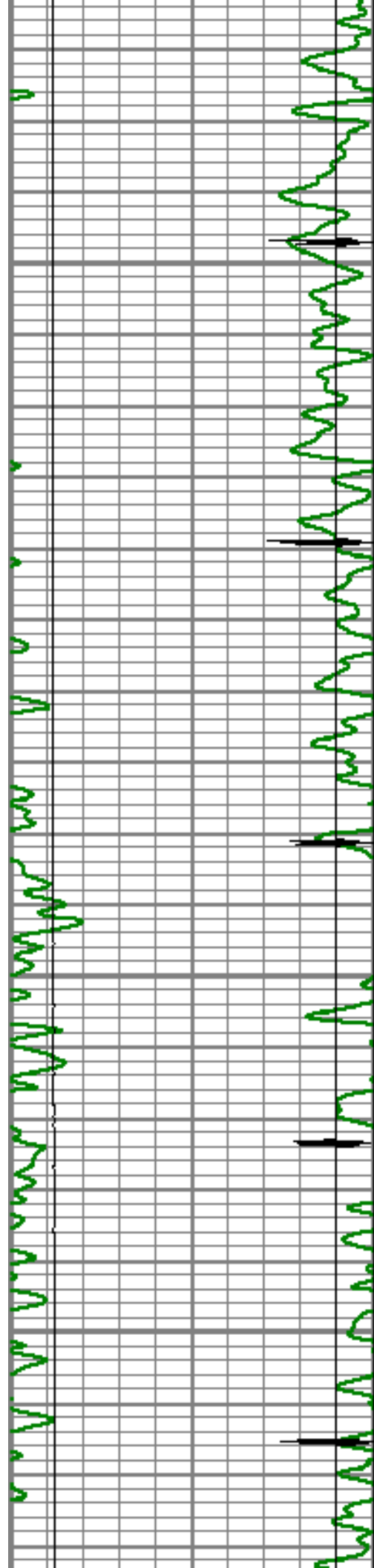

3700

3750

3800

3850

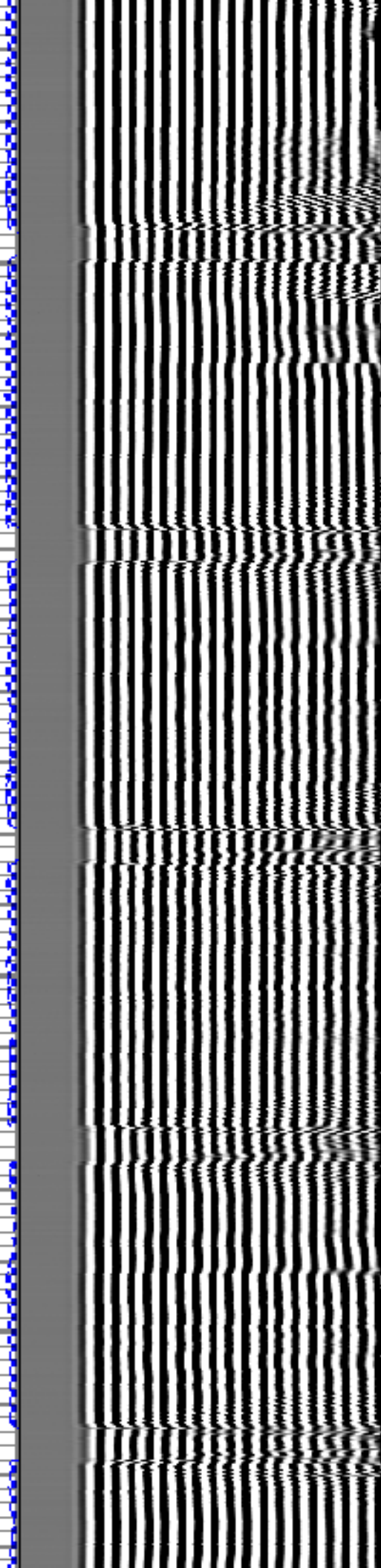
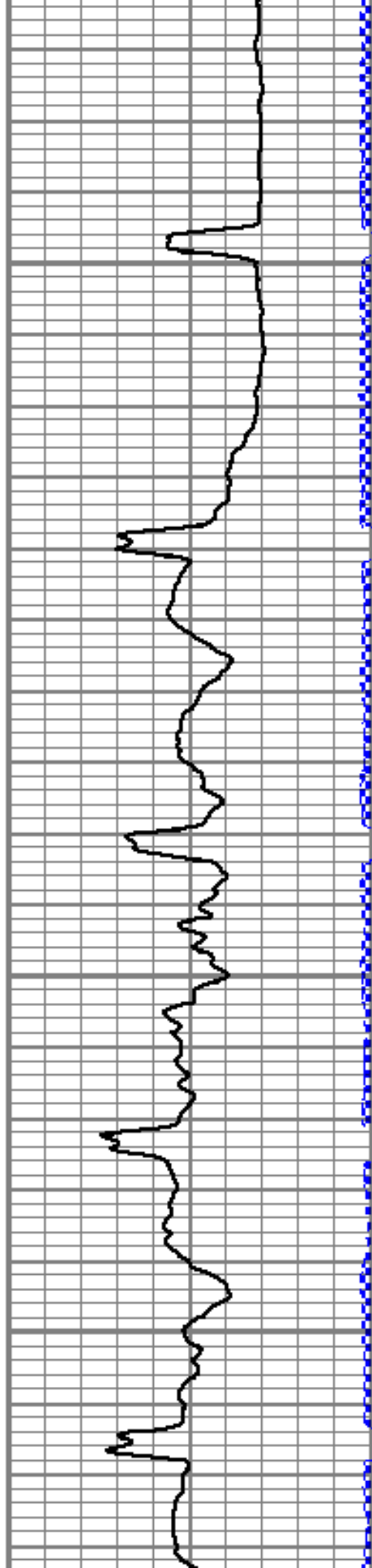

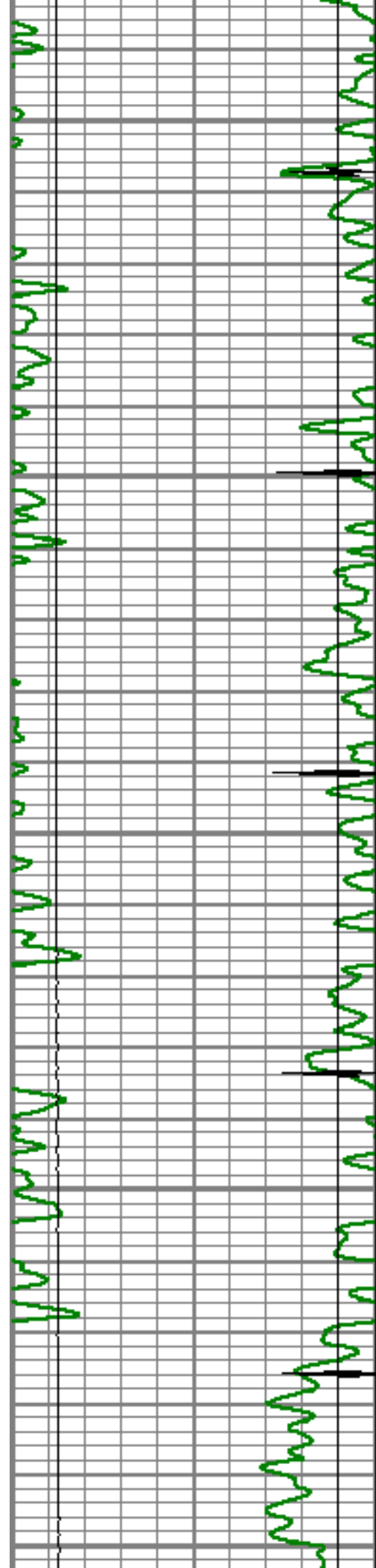

3900

3950

4000

4050

4100

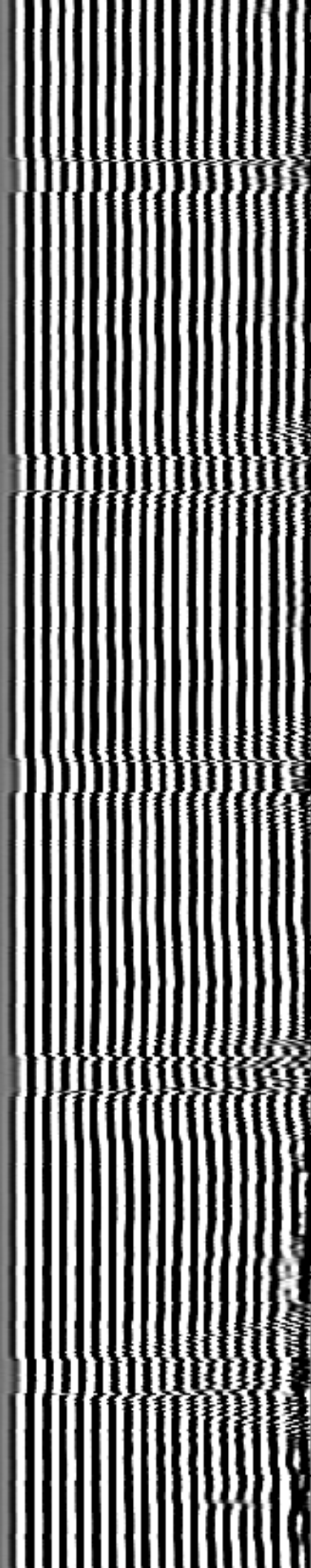
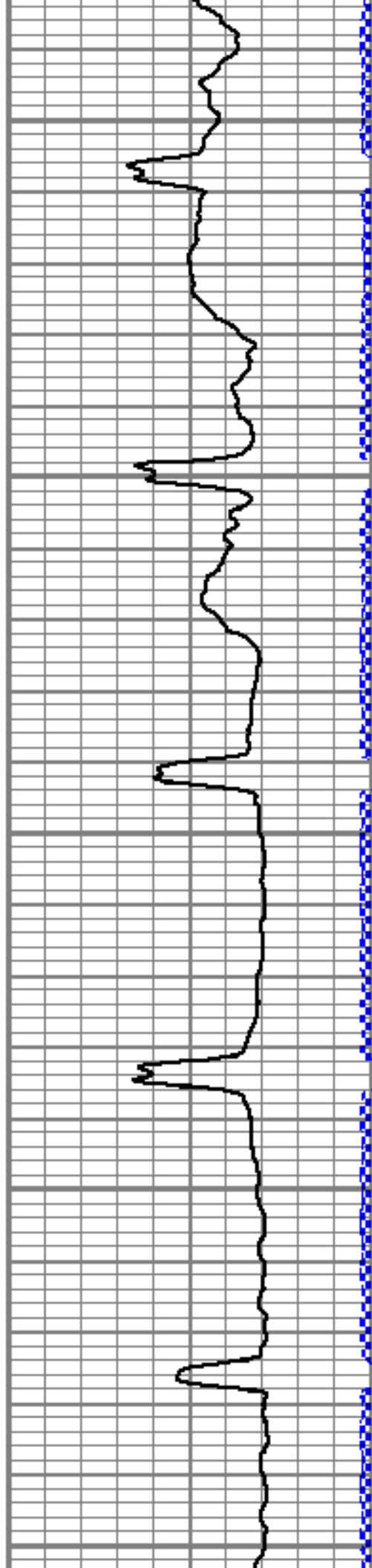

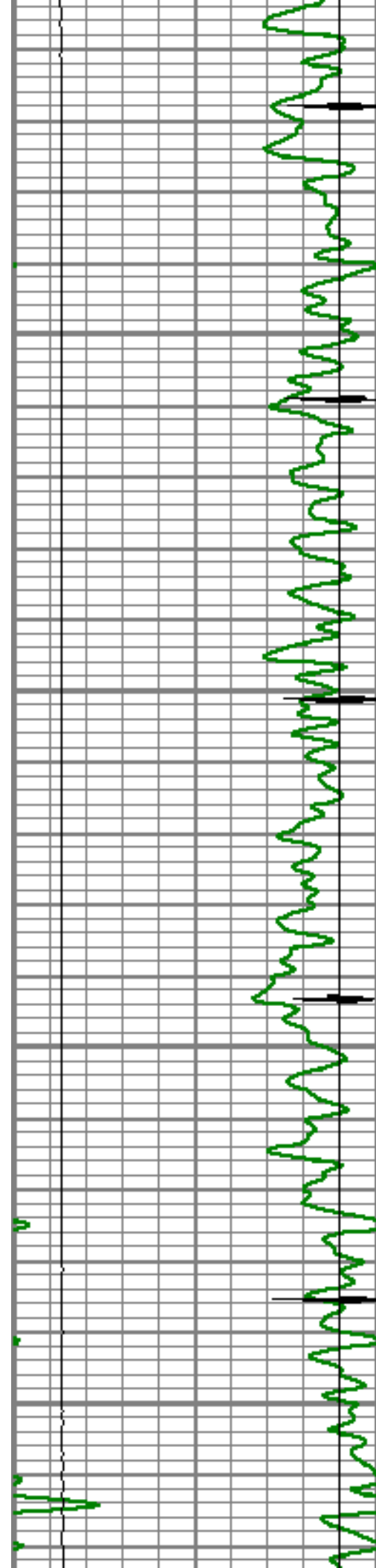

4150

4200

4250

4300

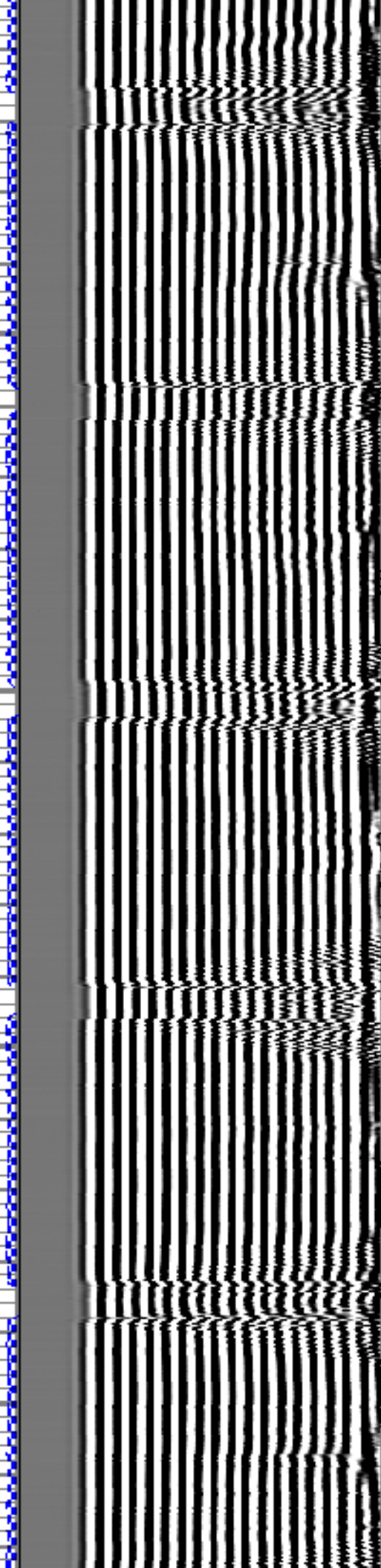
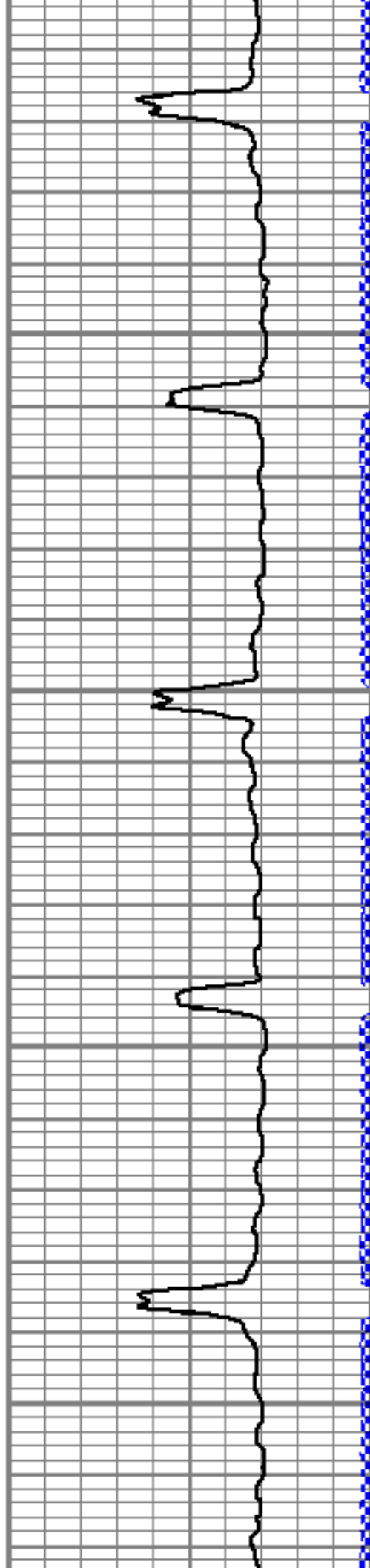

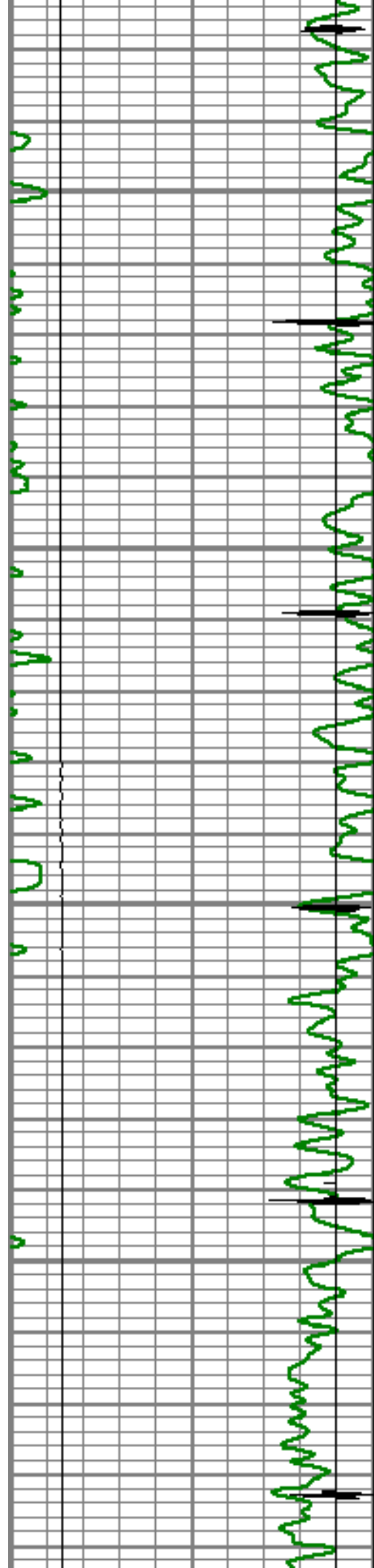

4350

4400

4450

4500

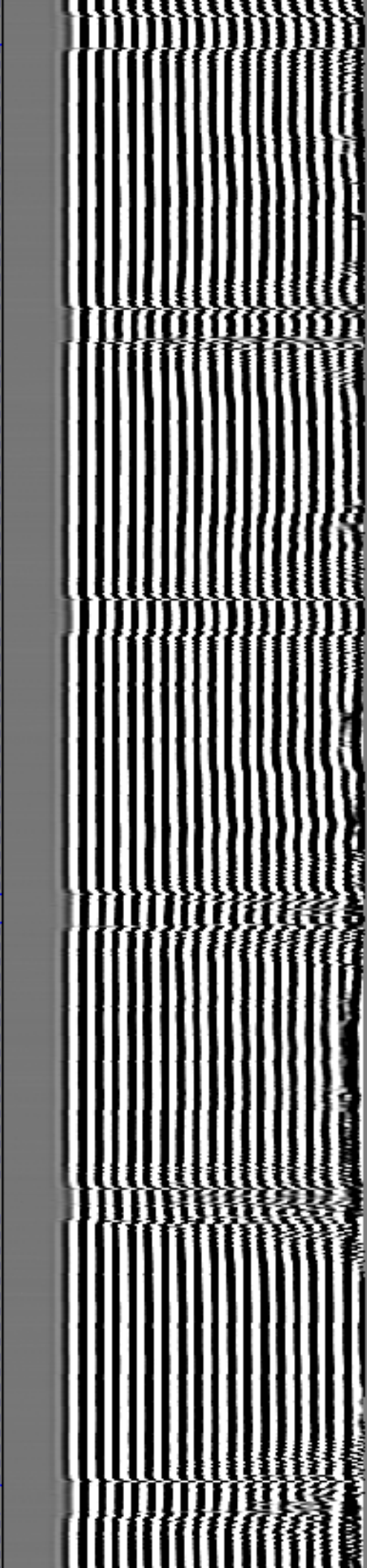
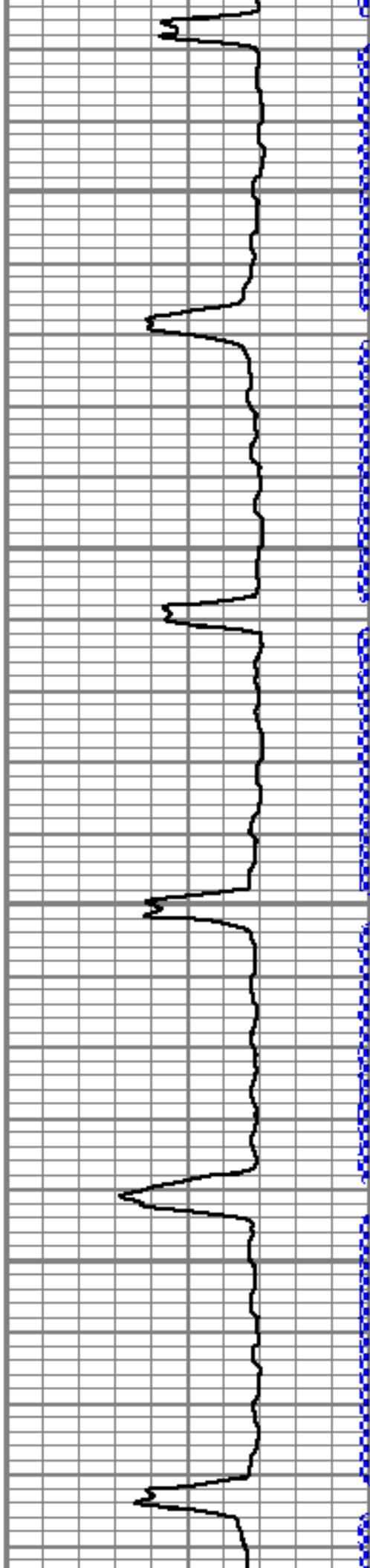

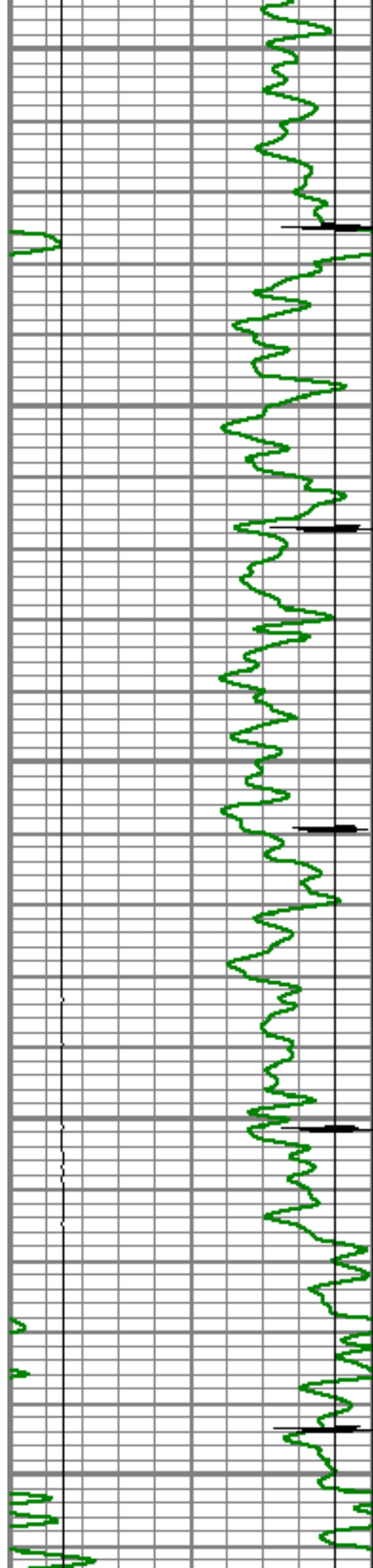

4550

4600

4650

4700

4750

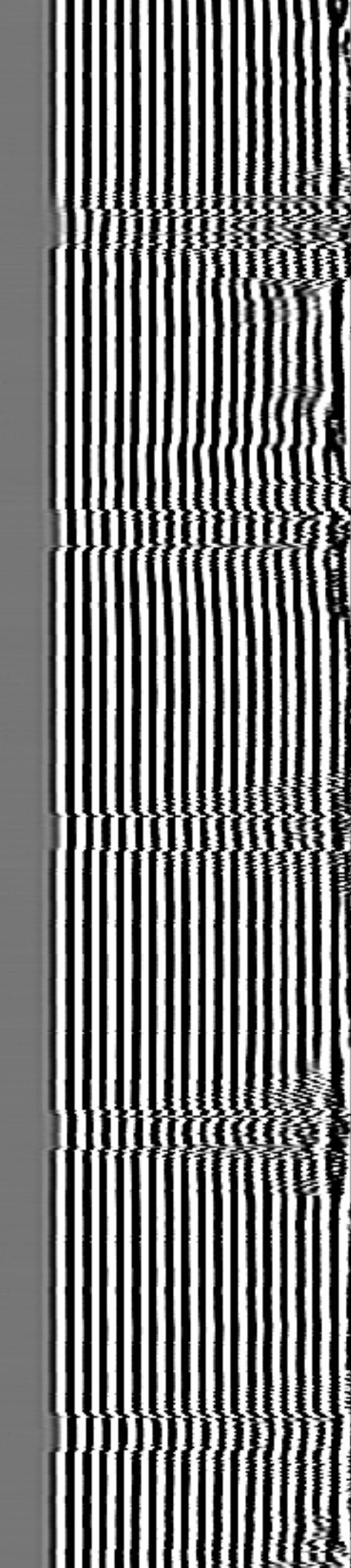
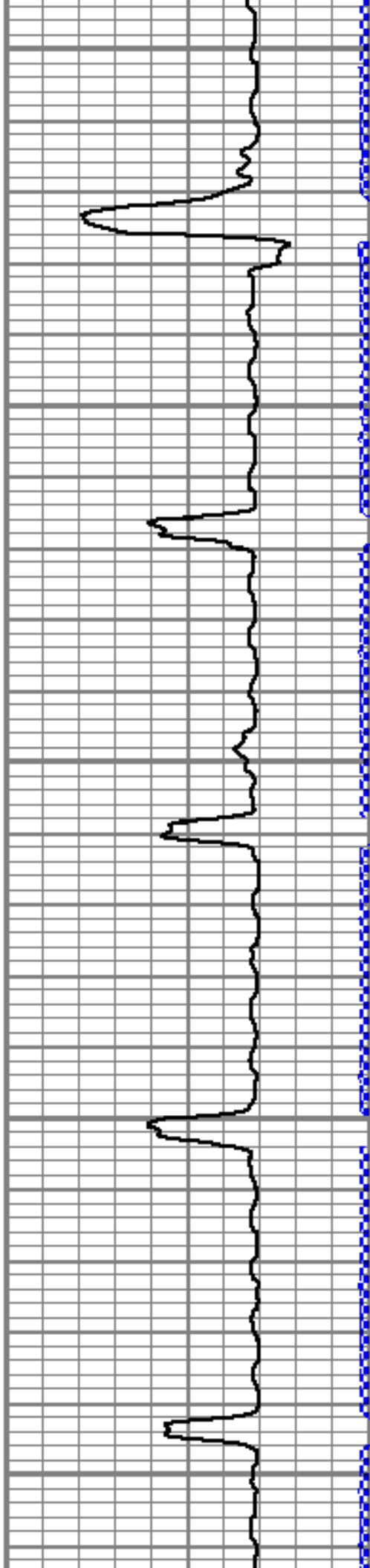

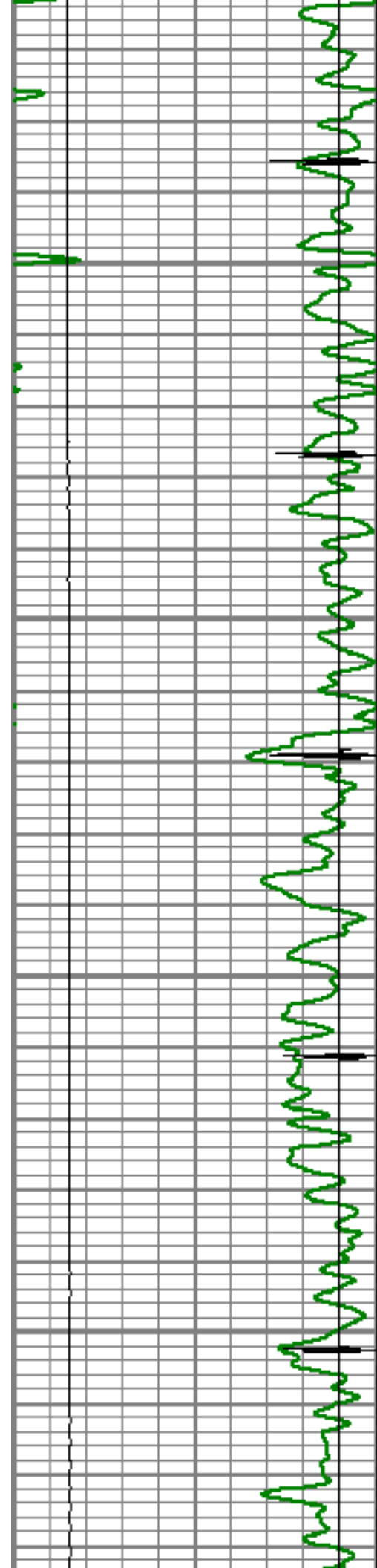

4800

4850

4900

4950

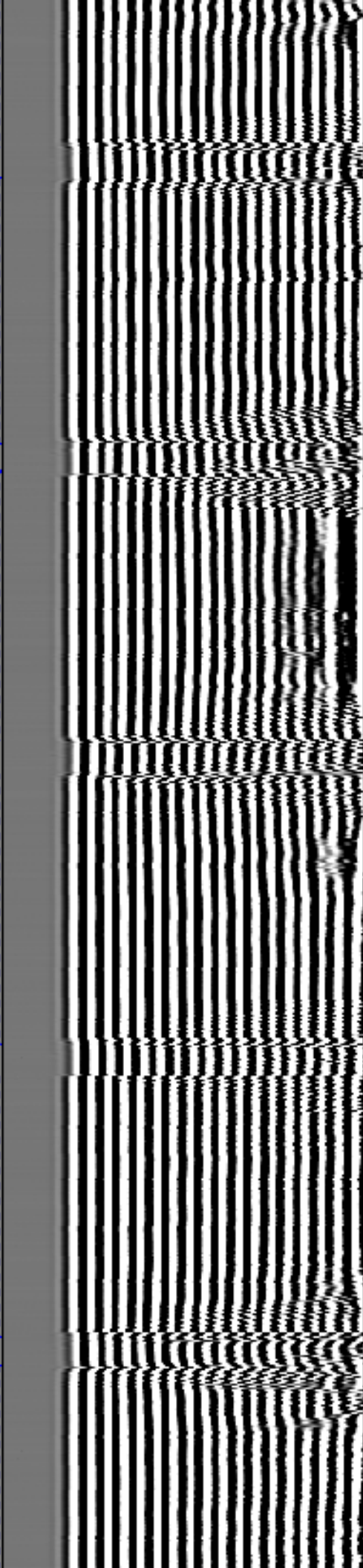
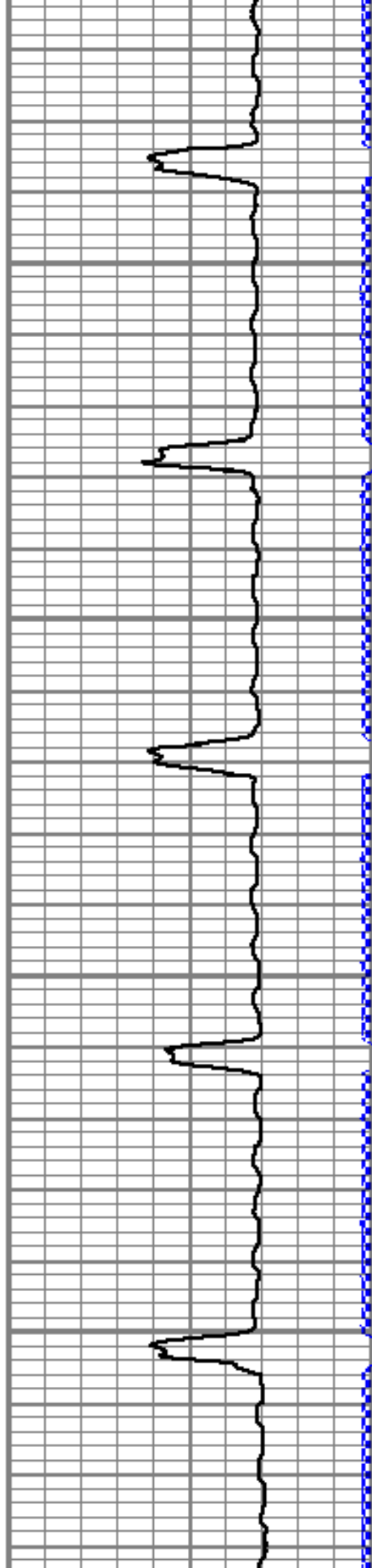

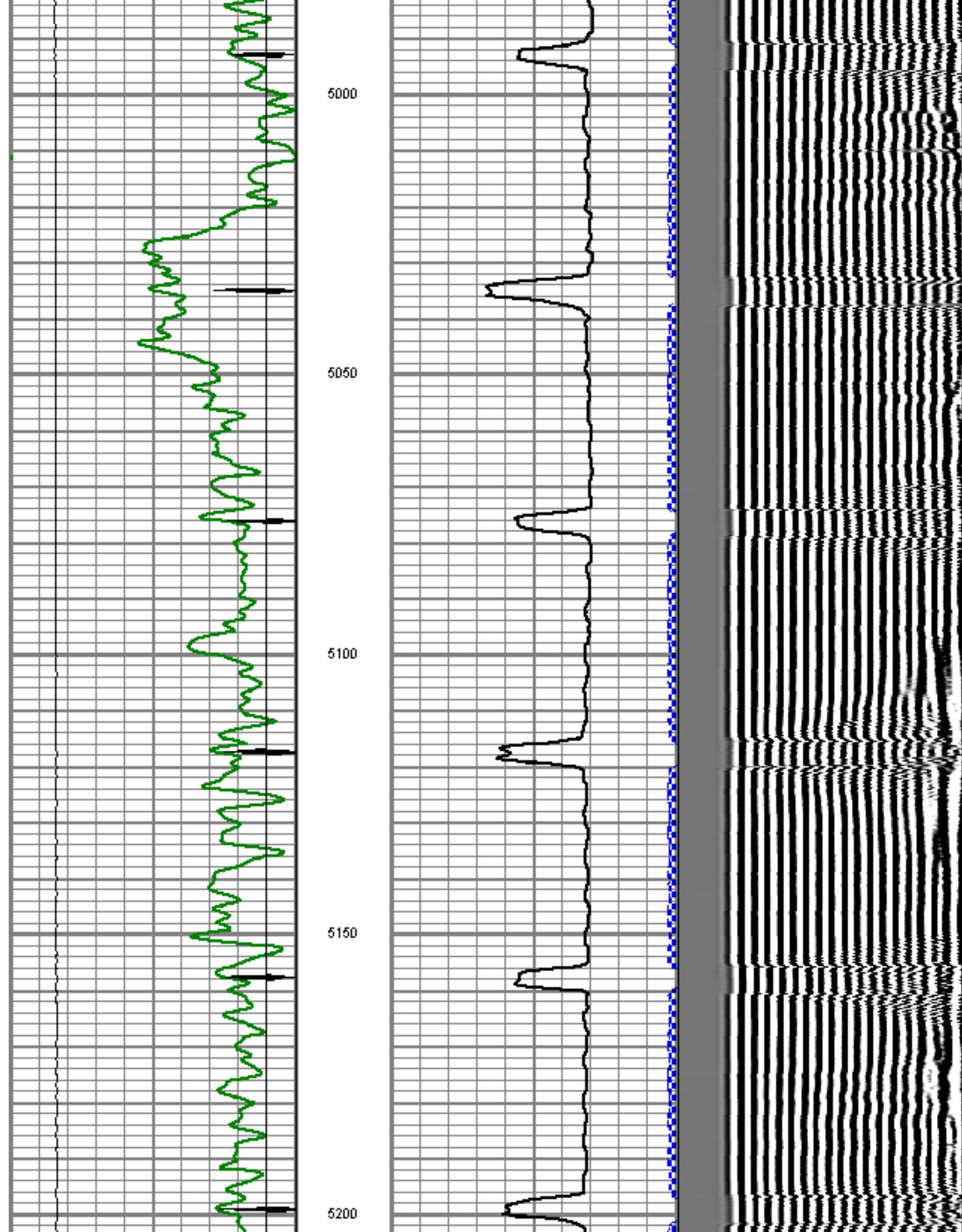

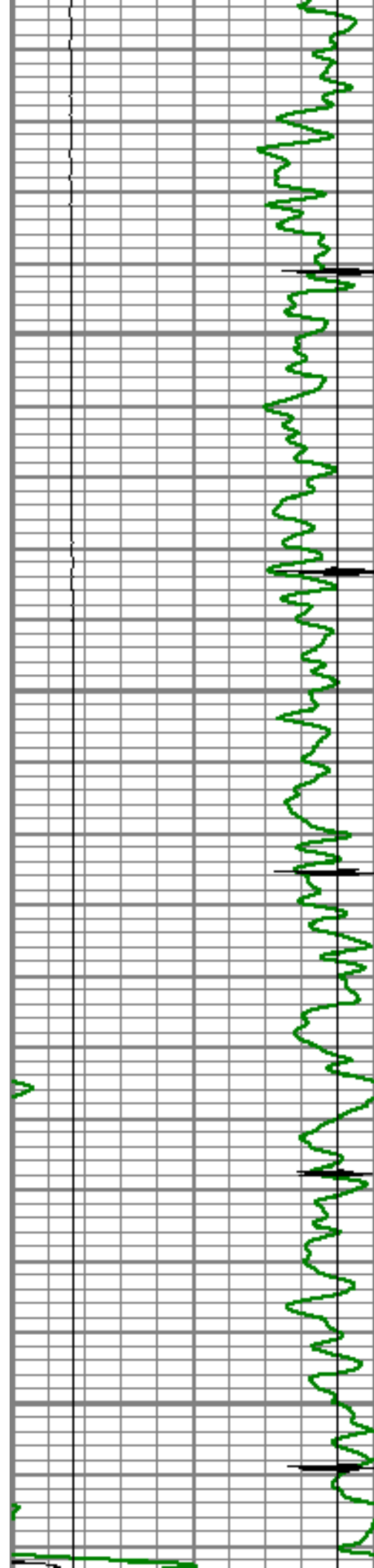

5250

5300

5350

5400

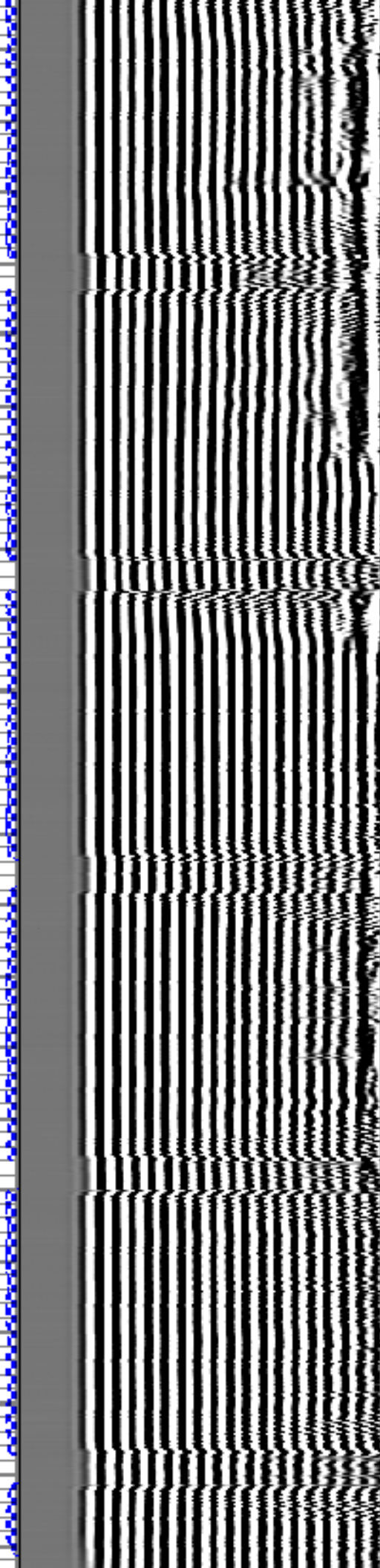
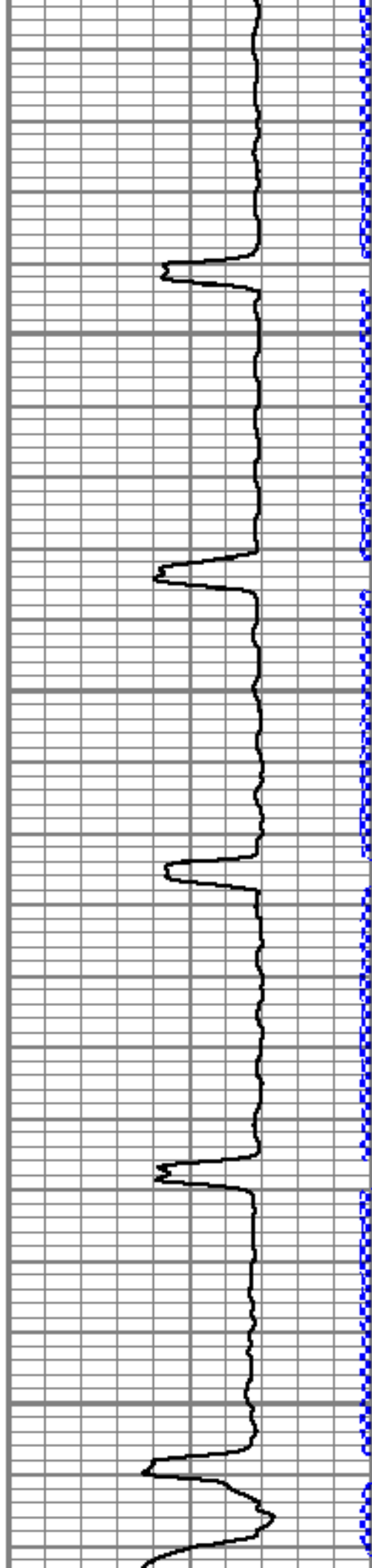

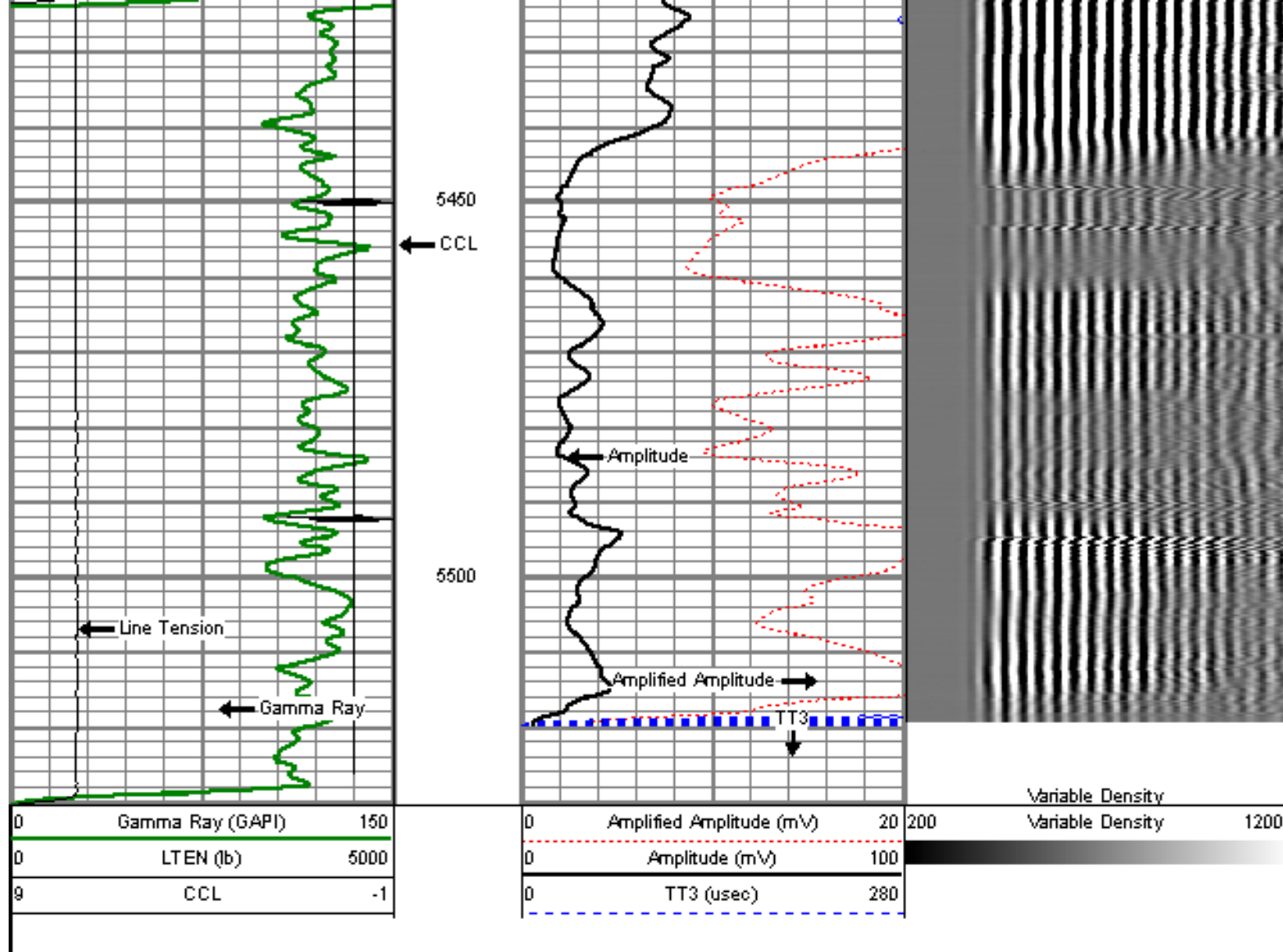

MAIN PASS

5" = 100'

Database File: sullivan 4-6-26.db
 Dataset Pathname: pass6
 Presentation Format: dcbl_prb
 Dataset Creation: Wed Jul 20 13:50:04 2011 by Log Std Casedhole 09061
 Charted by: Depth in Feet scaled 1:240

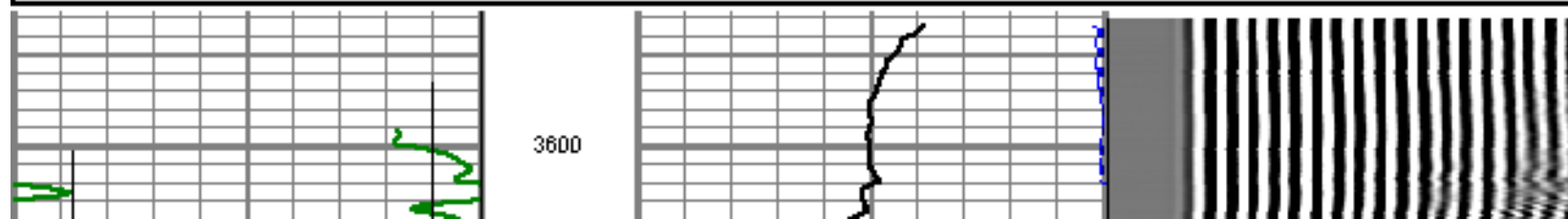
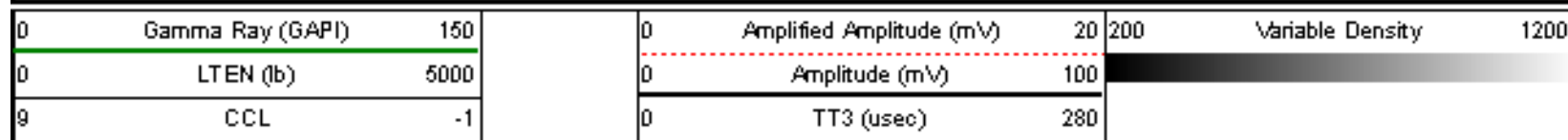

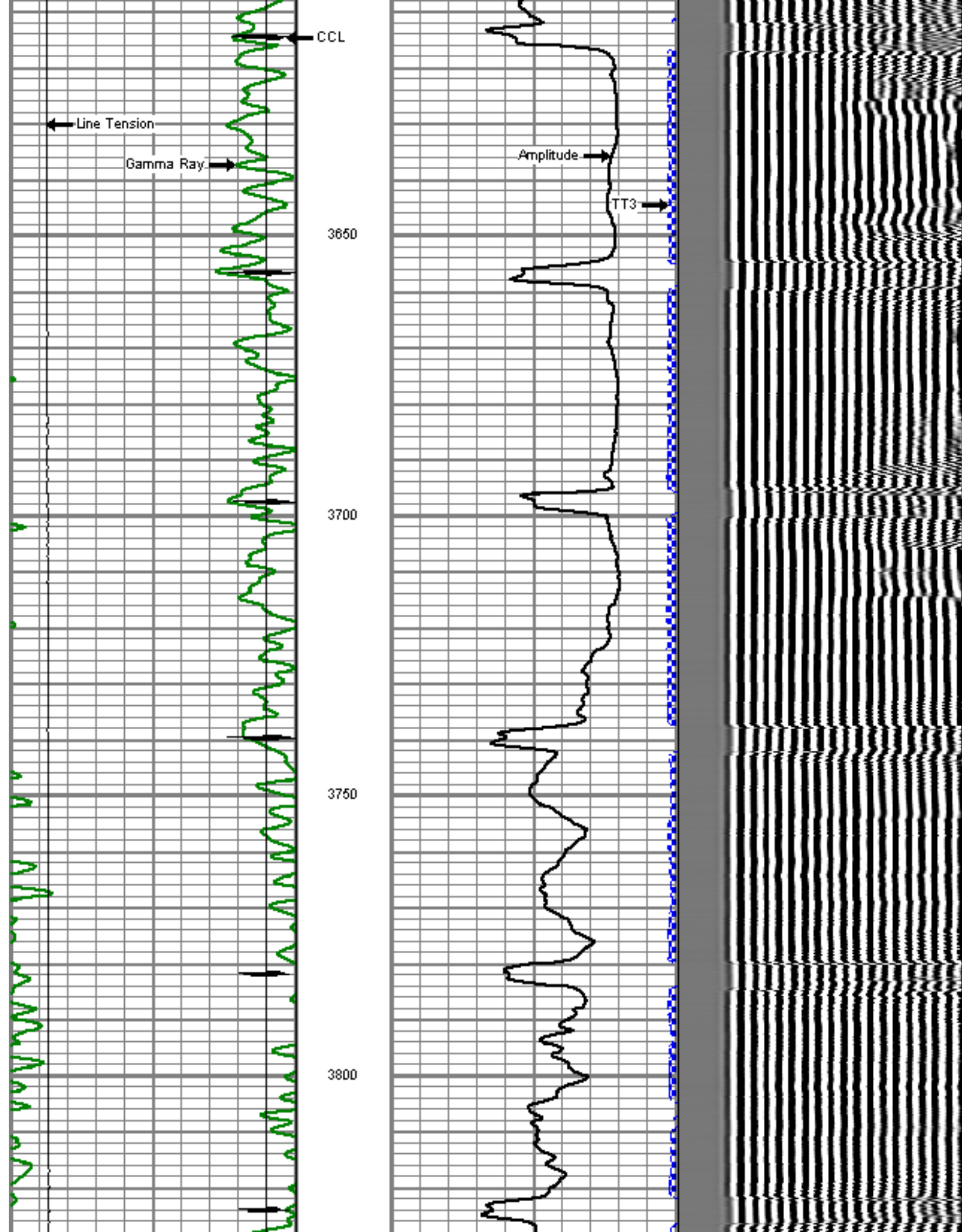

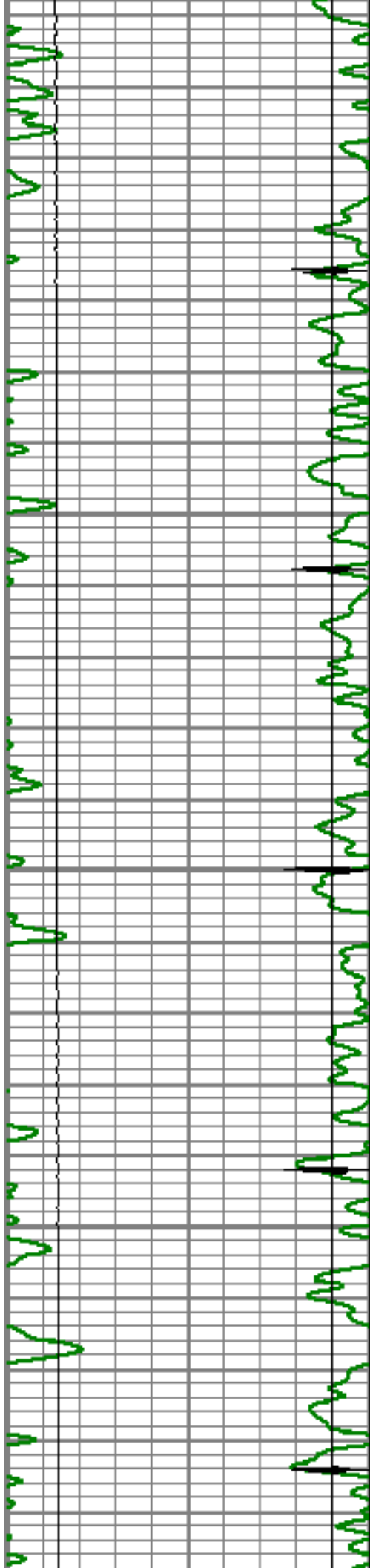

3850

3900

3950

4000

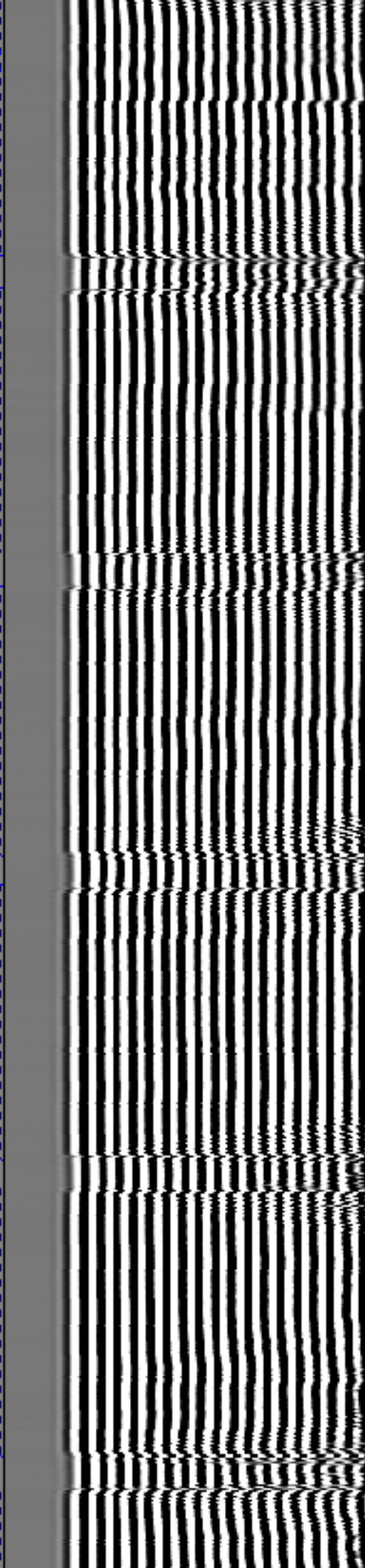
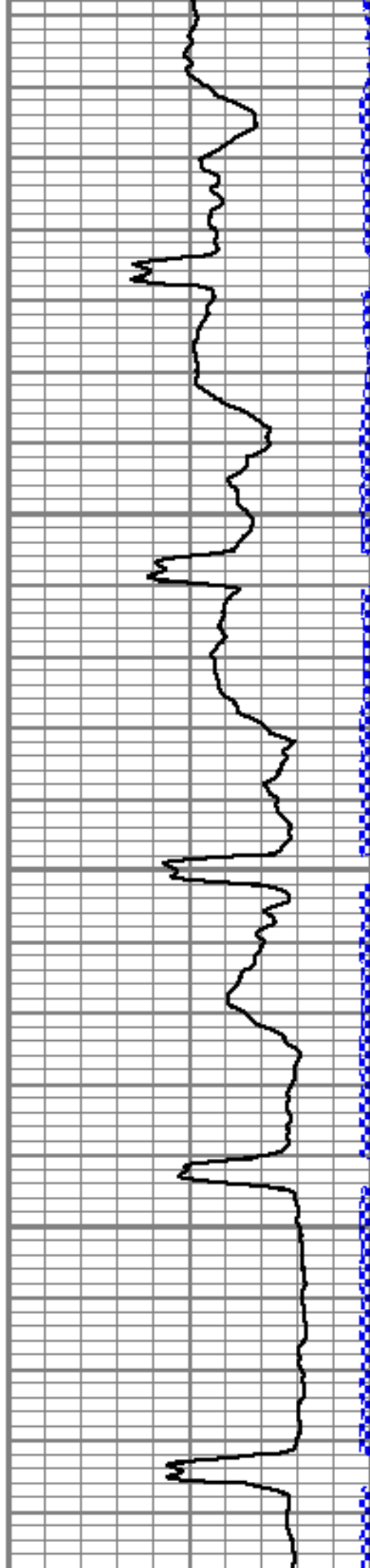

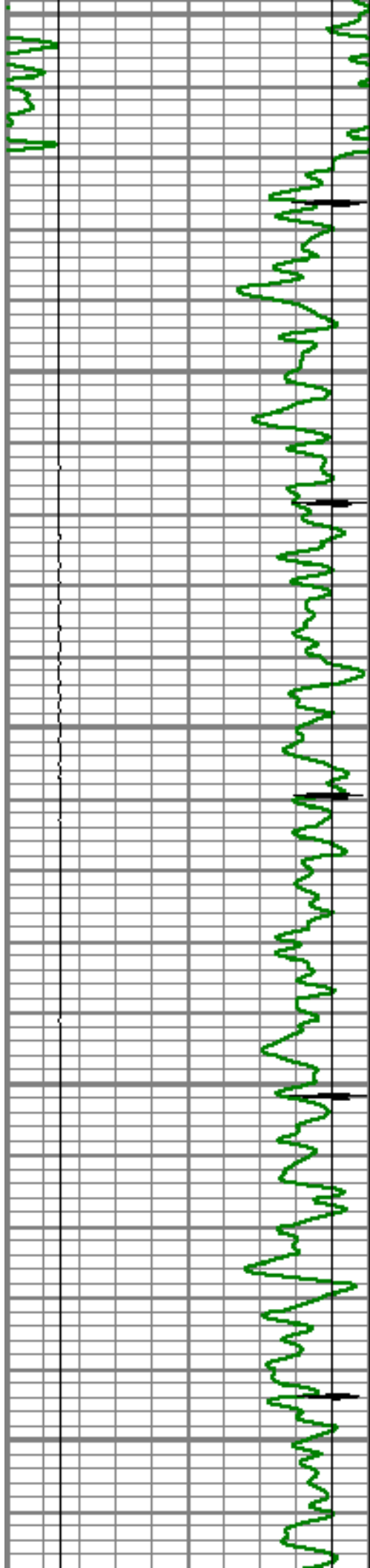

4050

4100

4150

4200

4250

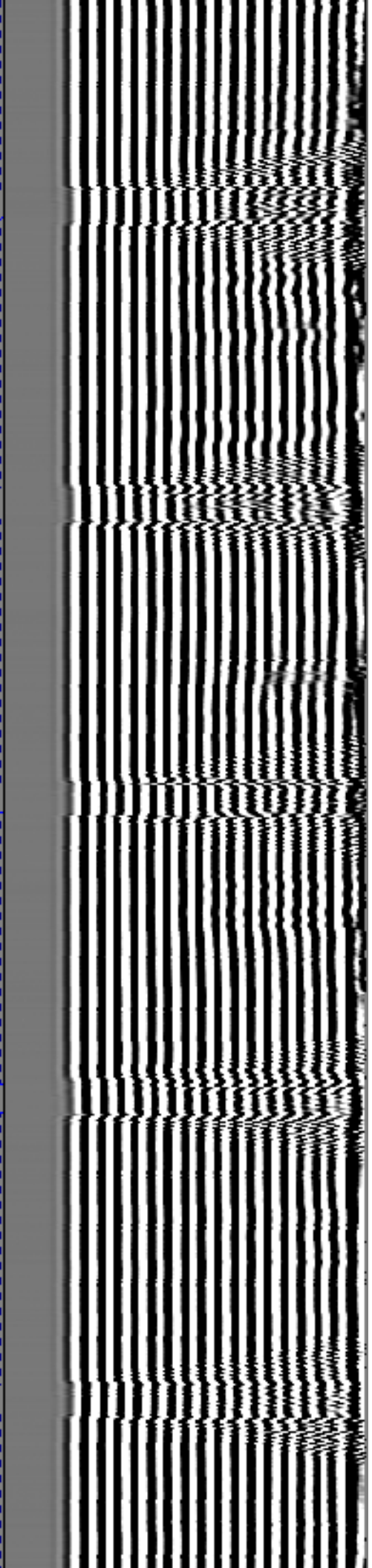
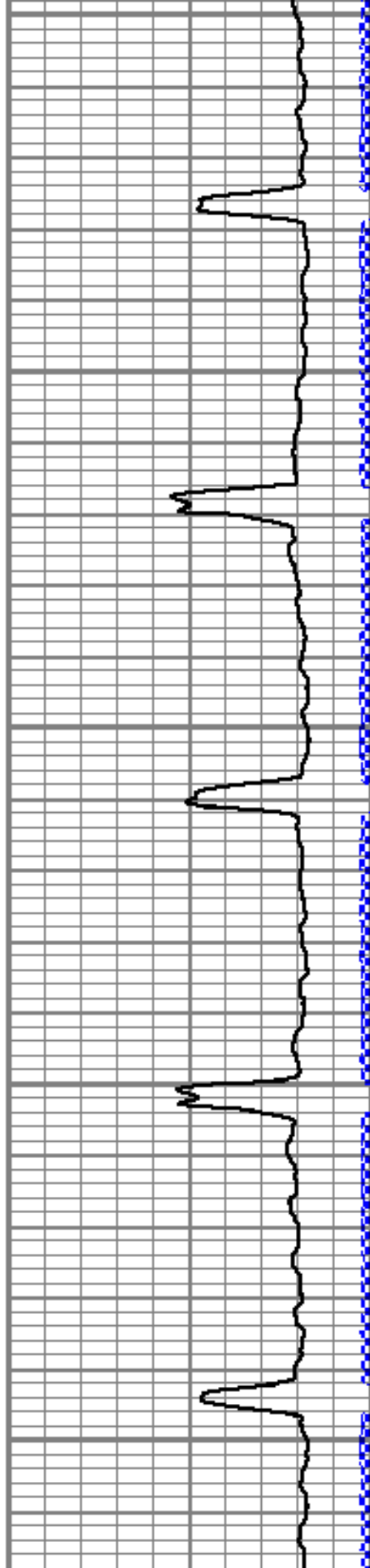

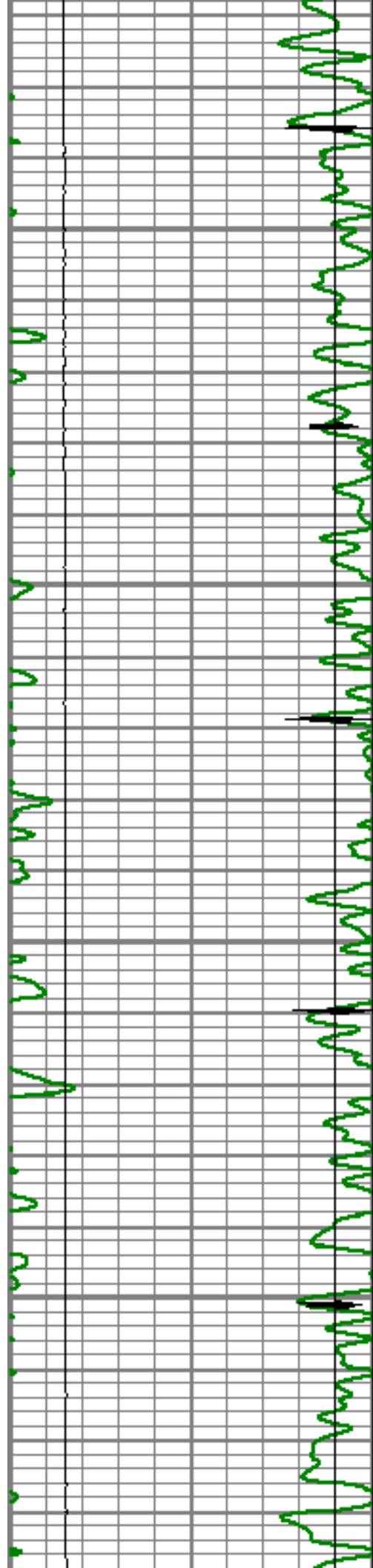

4300

4350

4400

4450

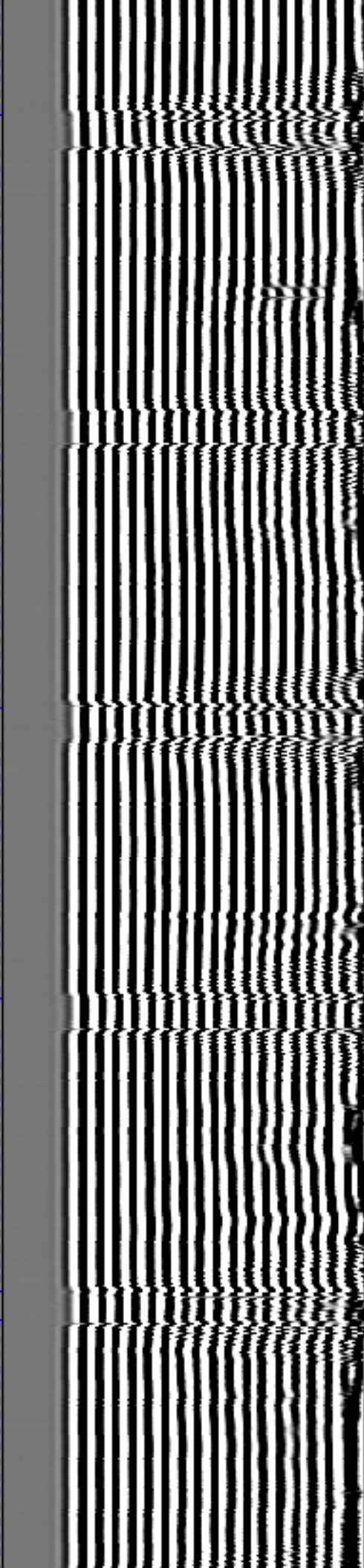
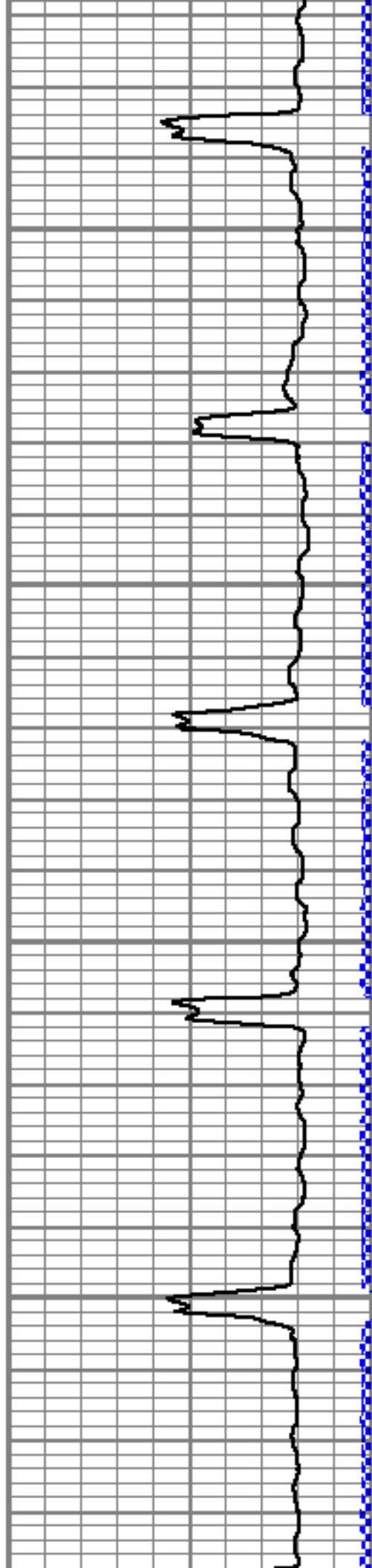

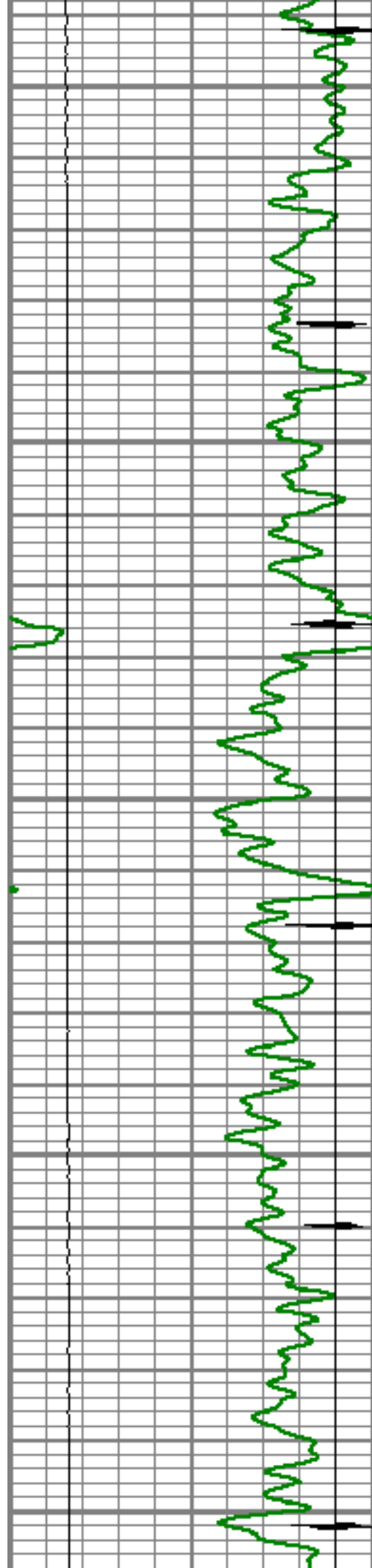

4500

4550

4600

4650

4700

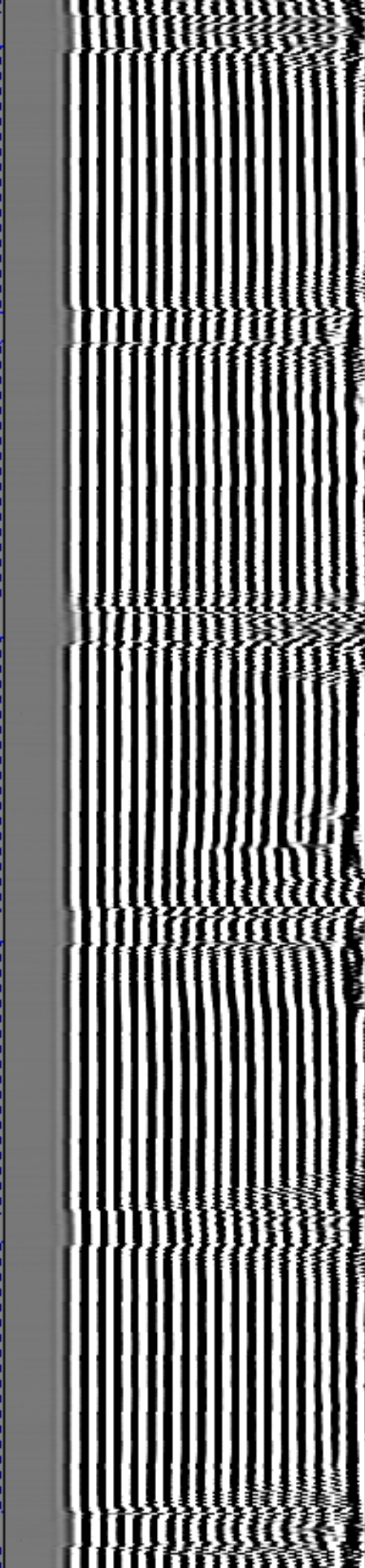
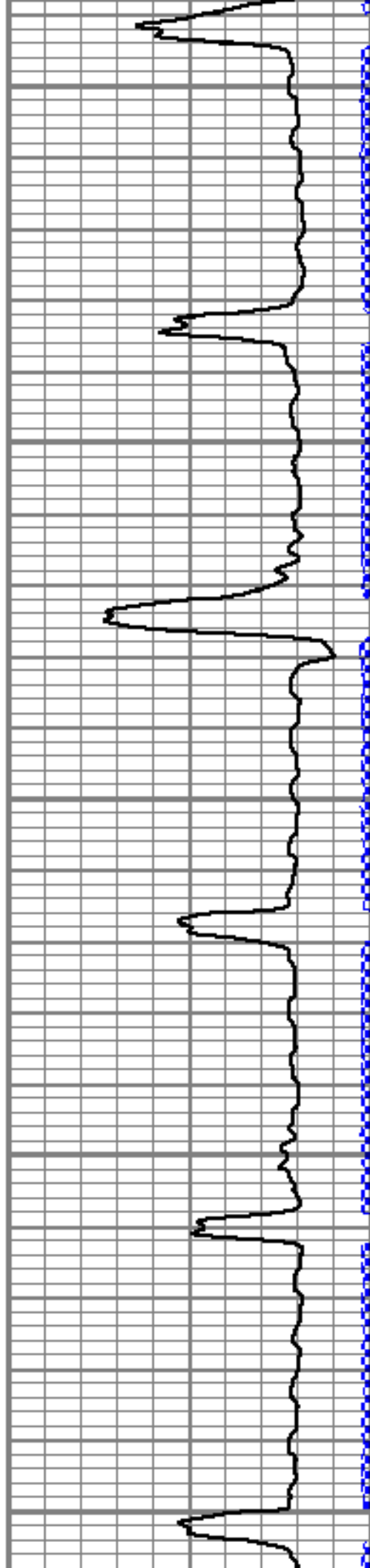

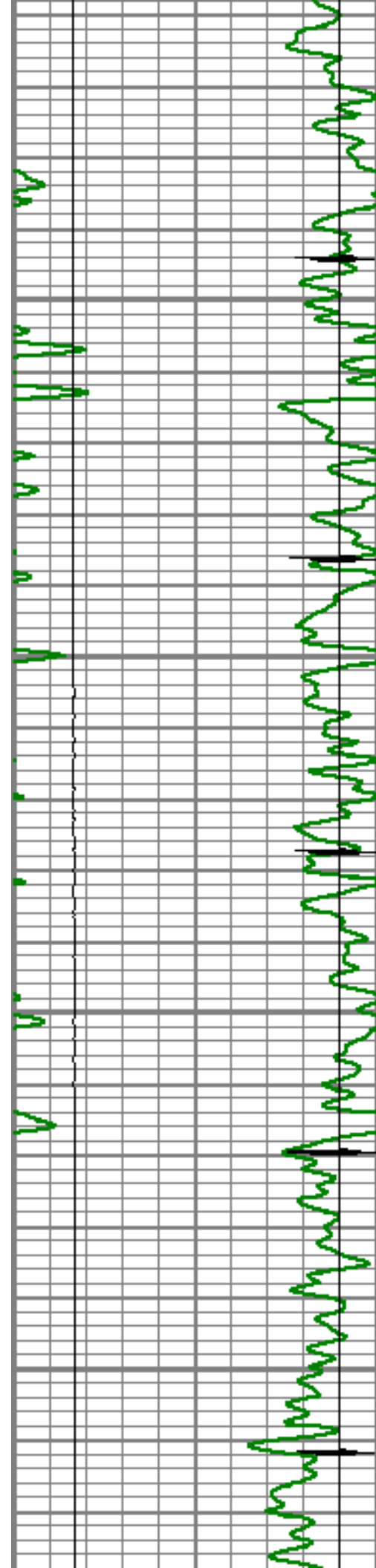

4750

4800

4850

4900

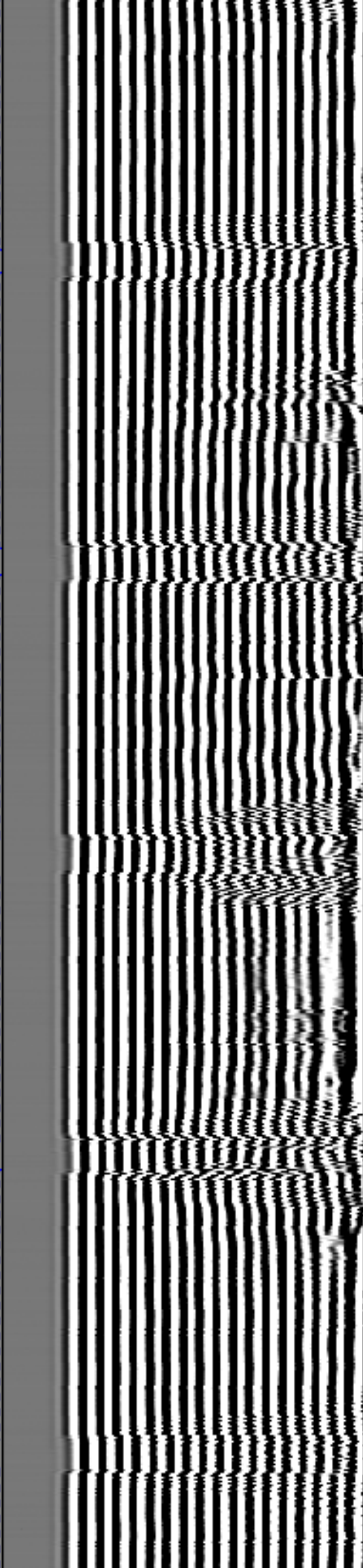
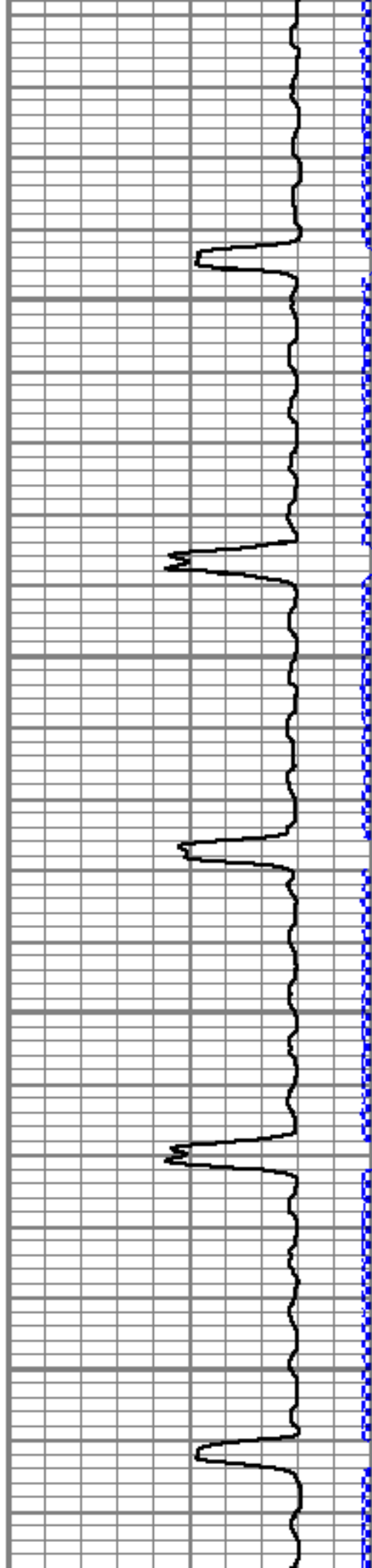

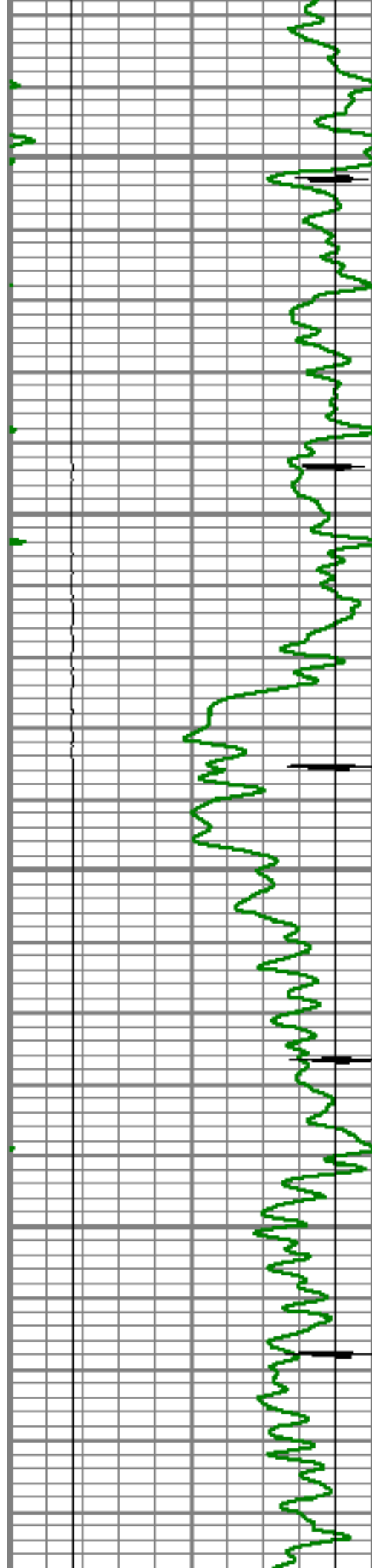

4950

5000

5050

5100

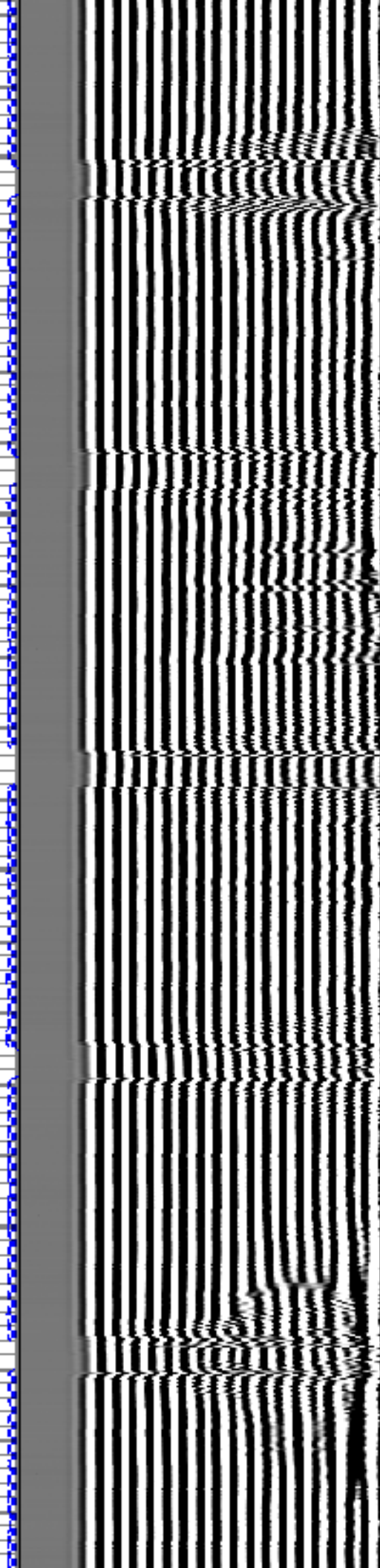
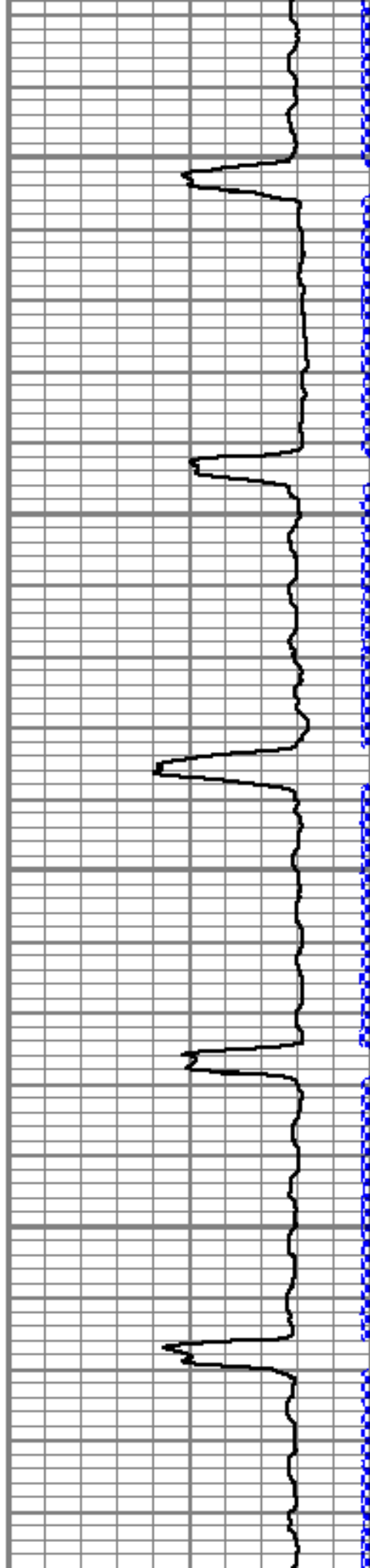

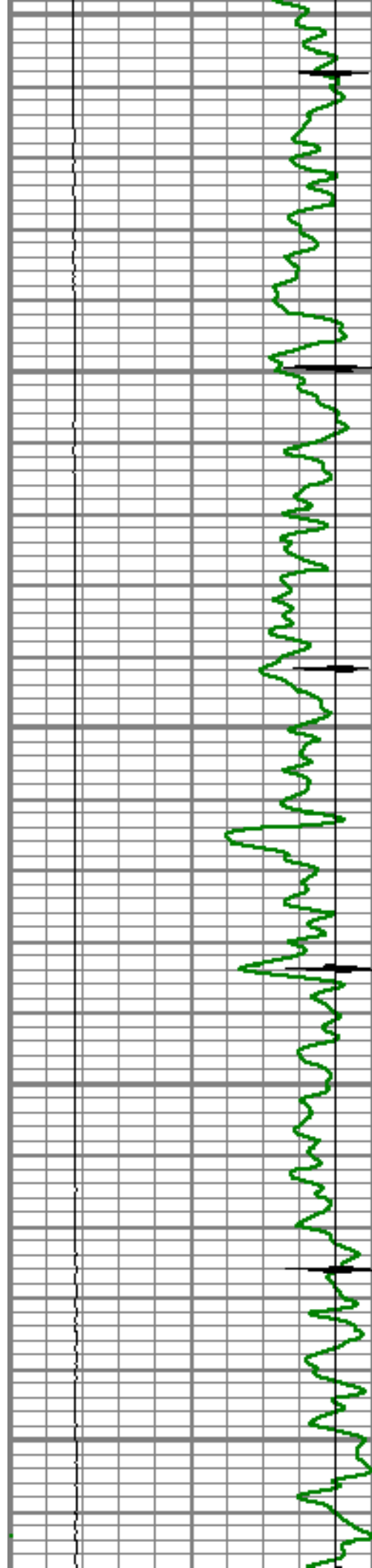

5150

5200

5250

5300

5350

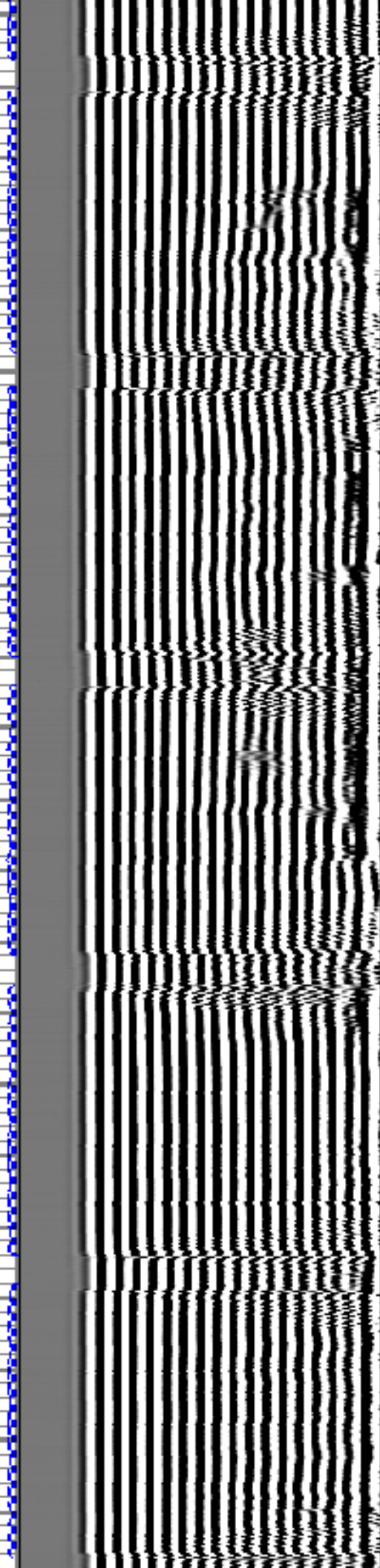
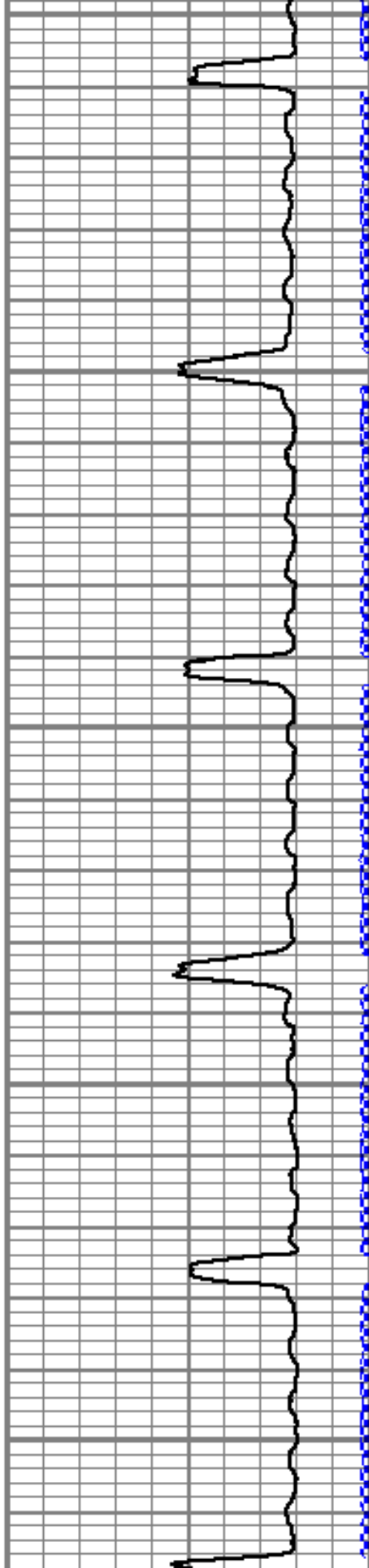

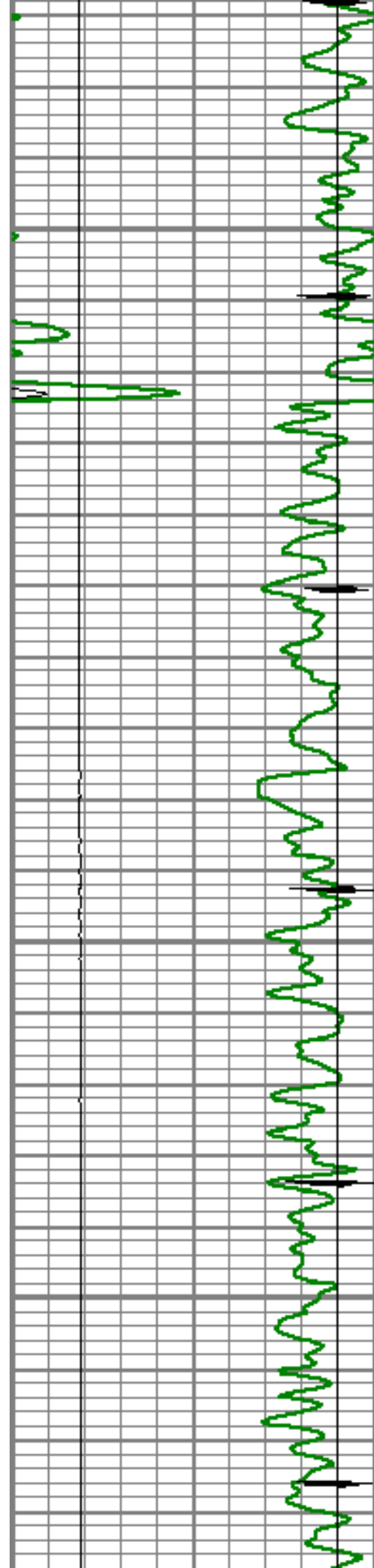

5400

Top of Cement

5450

5500

5550

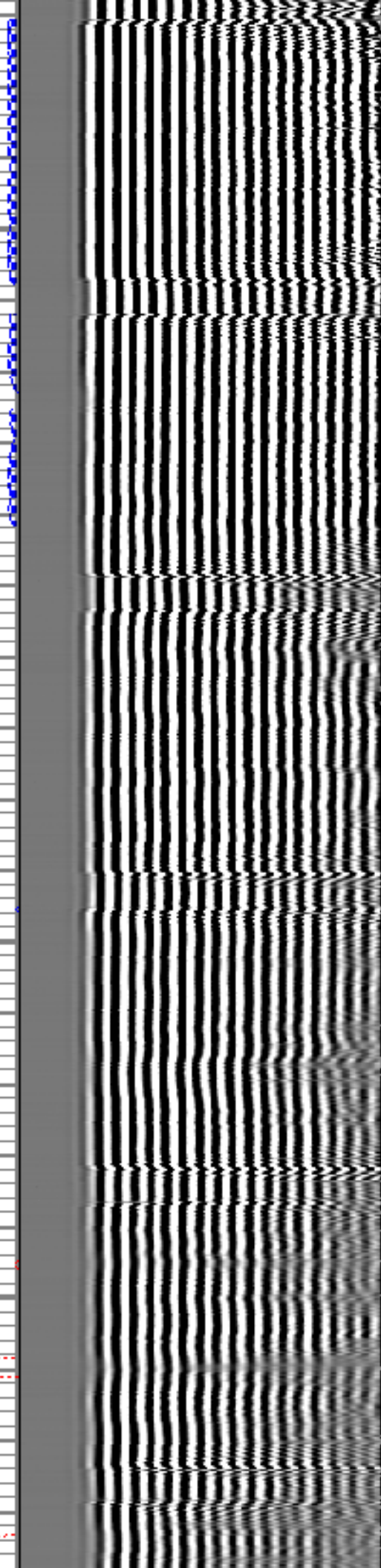
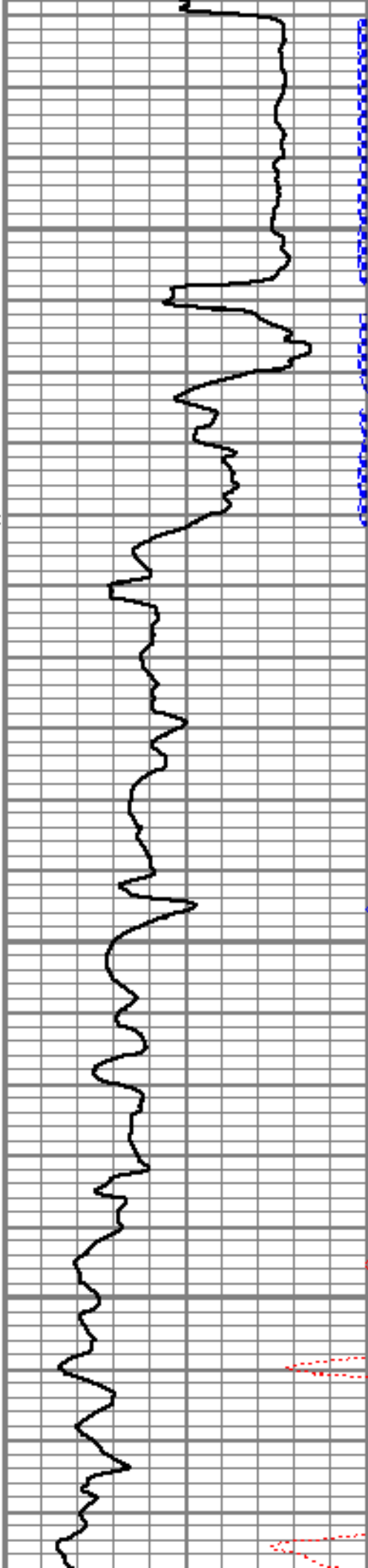

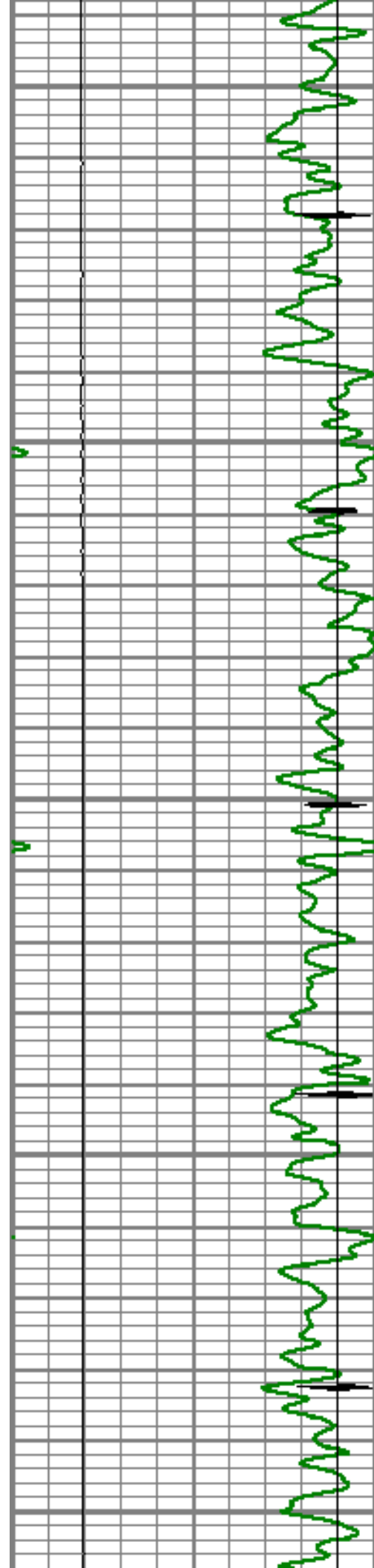

5600

5650

5700

5750

5800

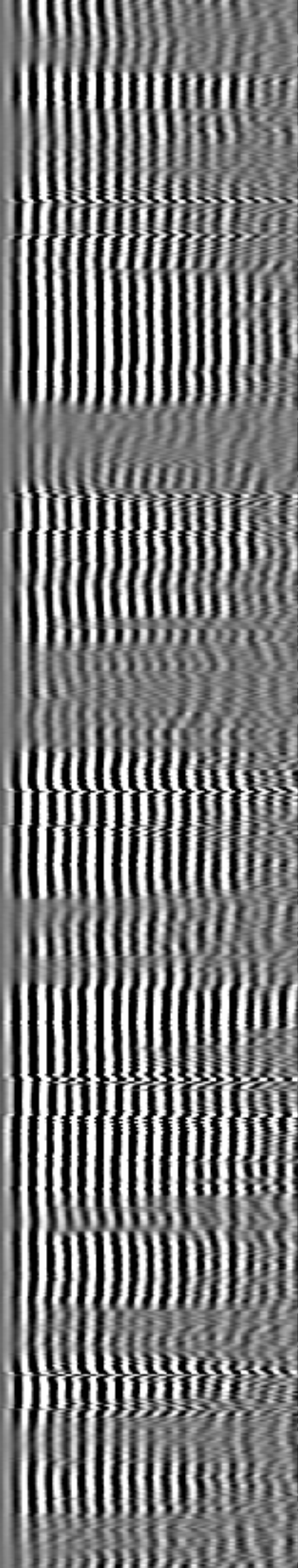
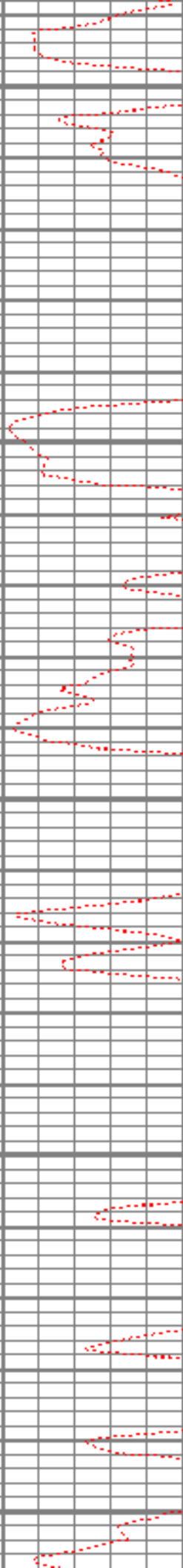
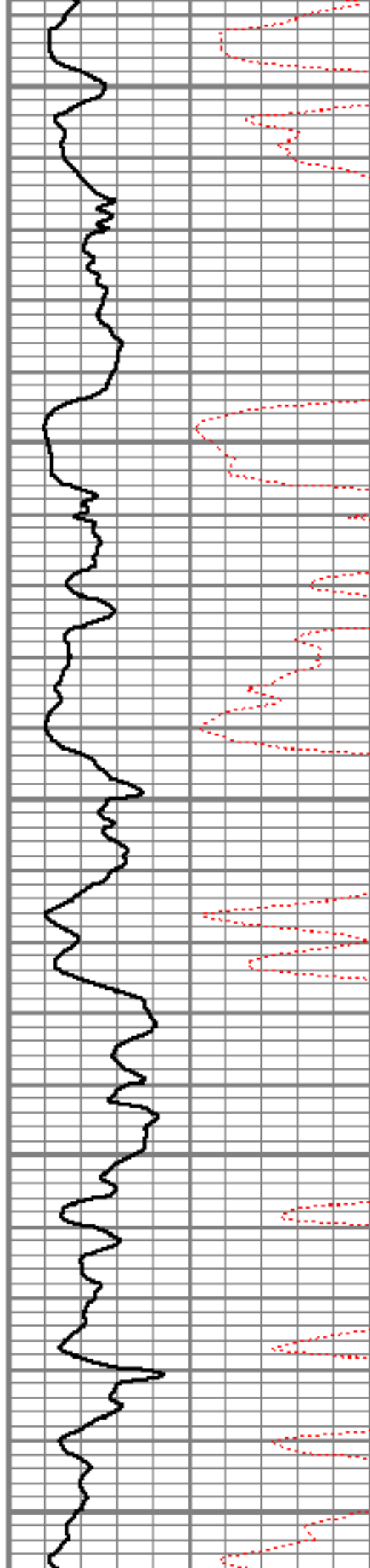

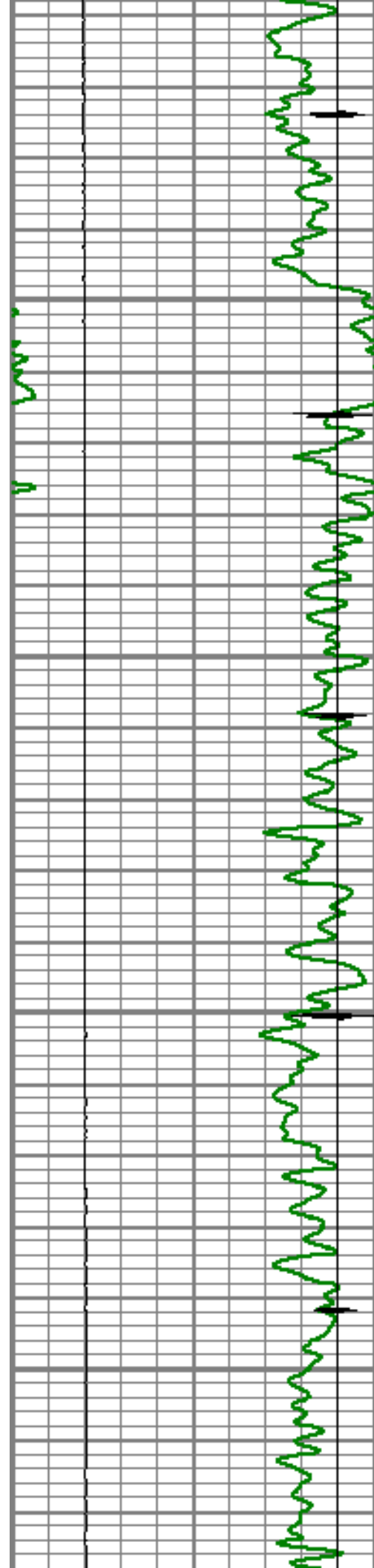

5850

5900

5950

6000

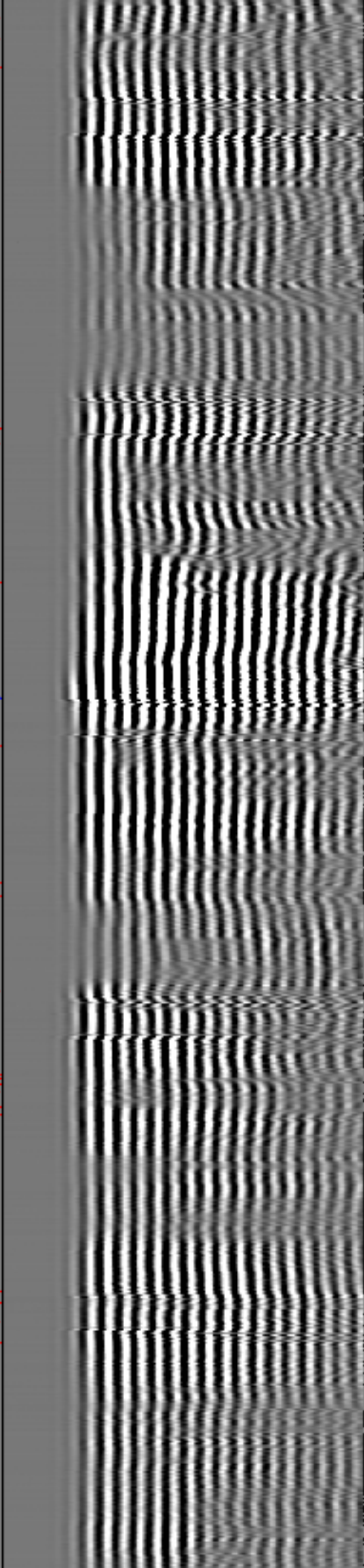
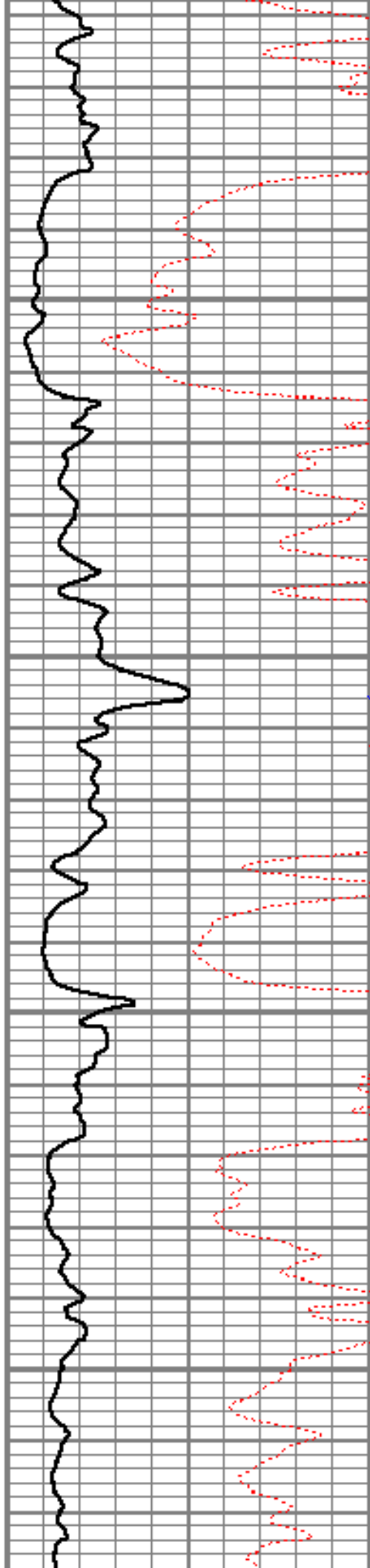

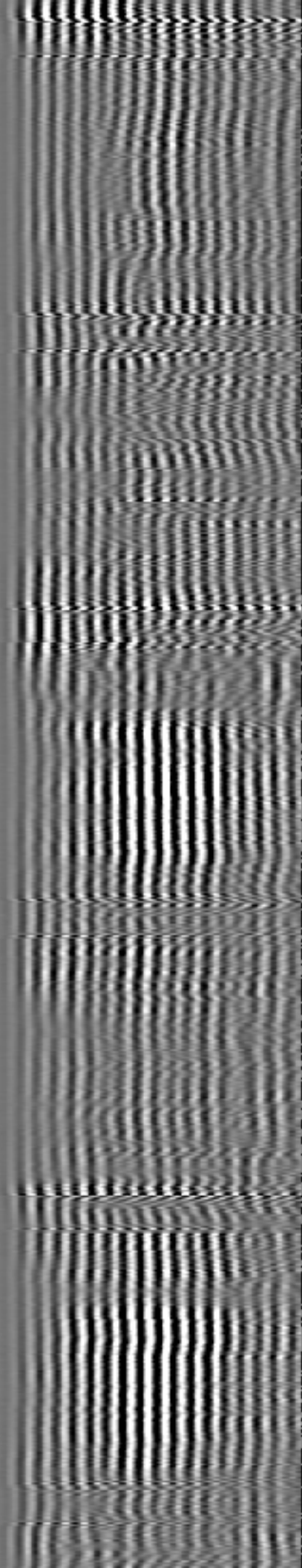
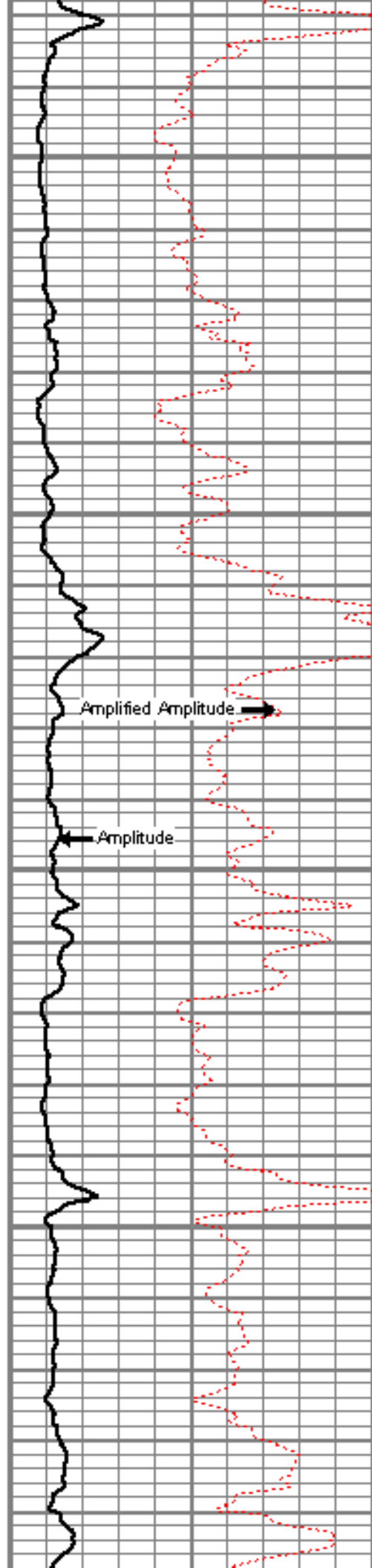
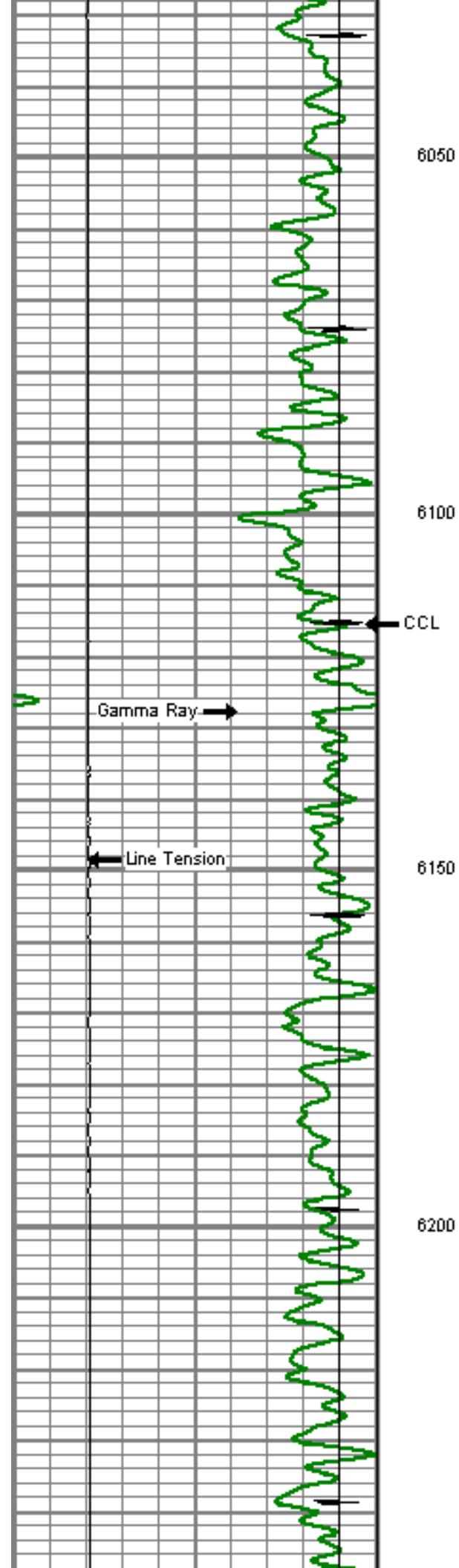

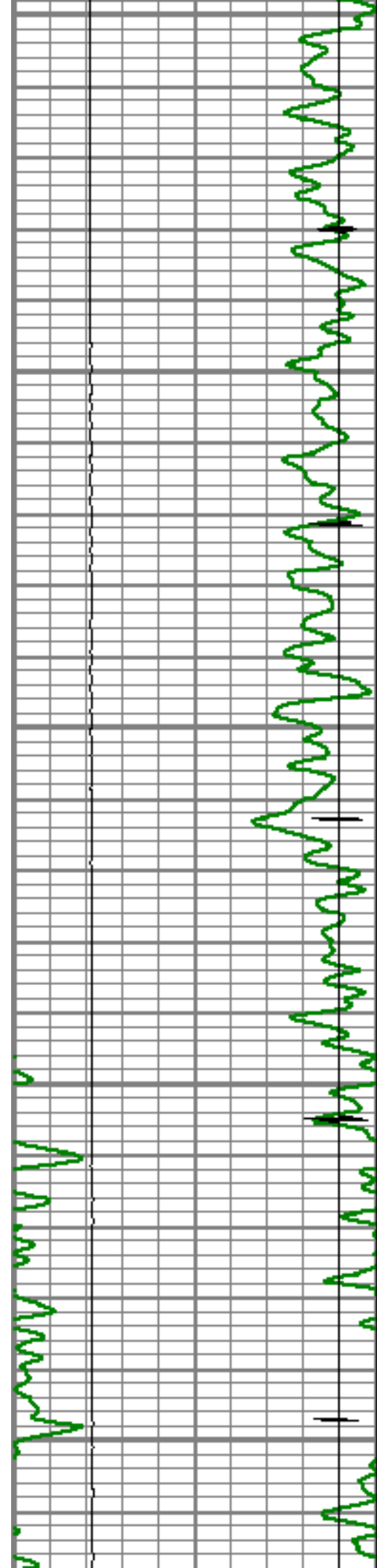

6250

6300

6350

6400

6450

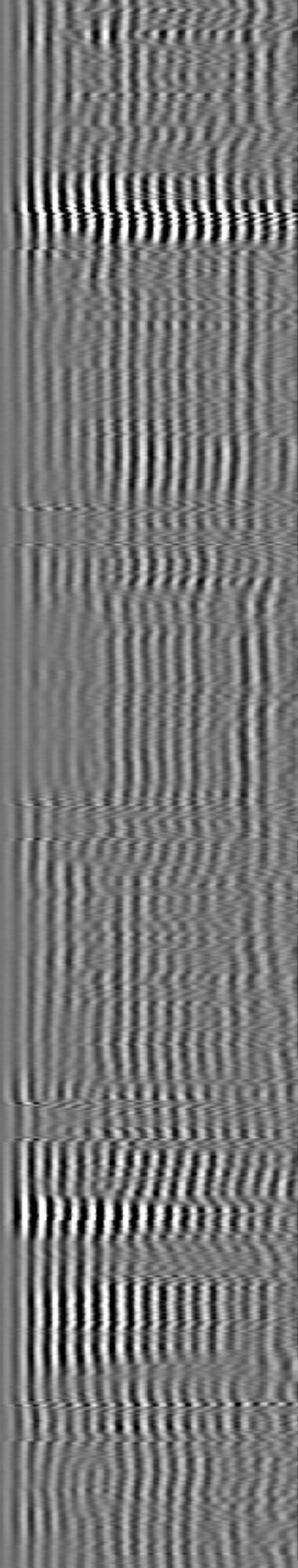
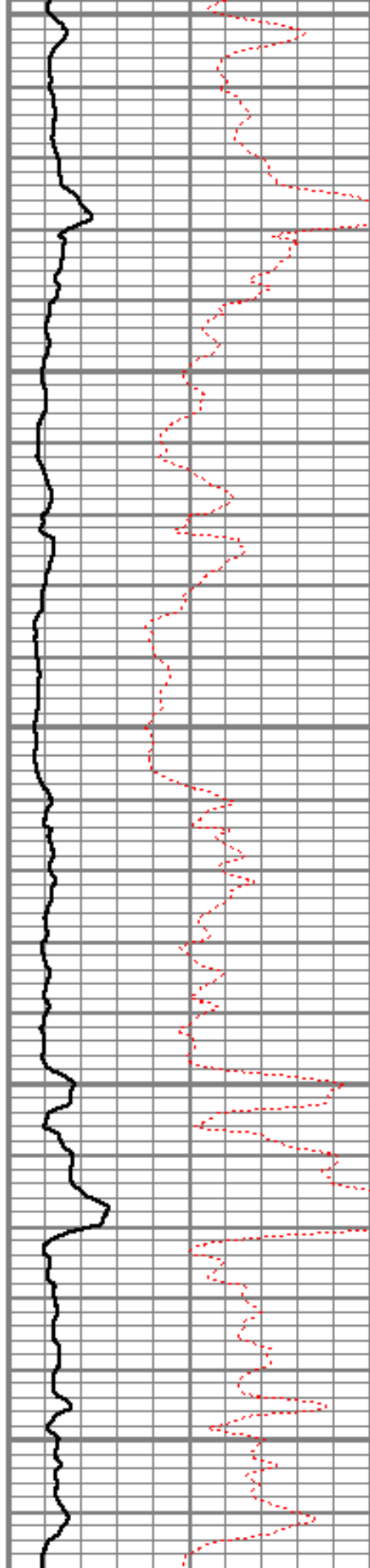

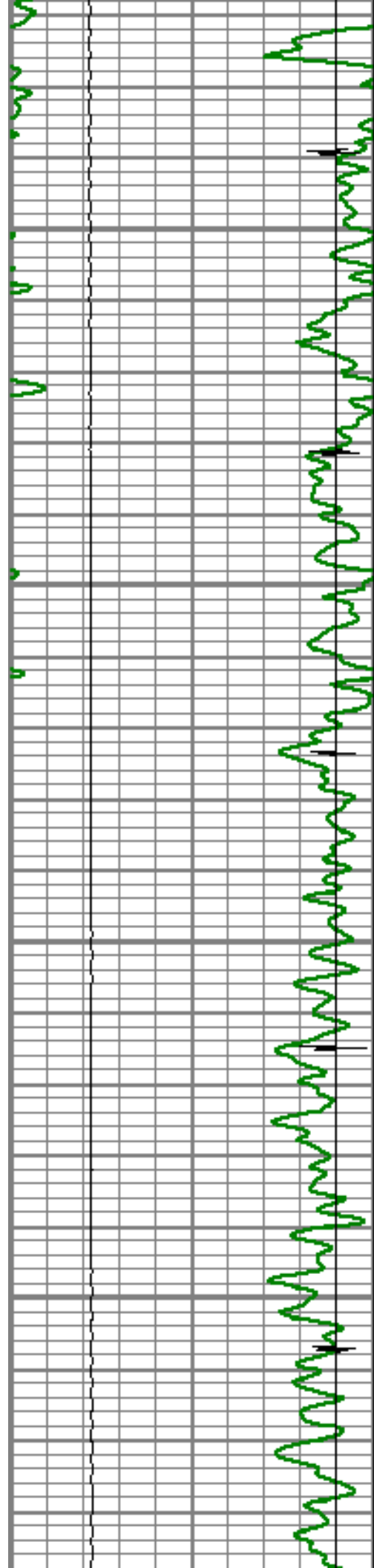

6500

6550

6600

6650

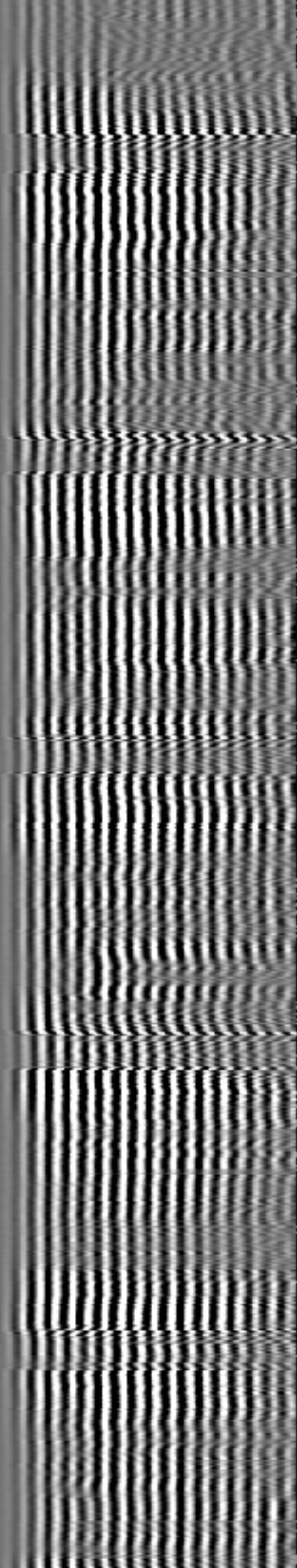
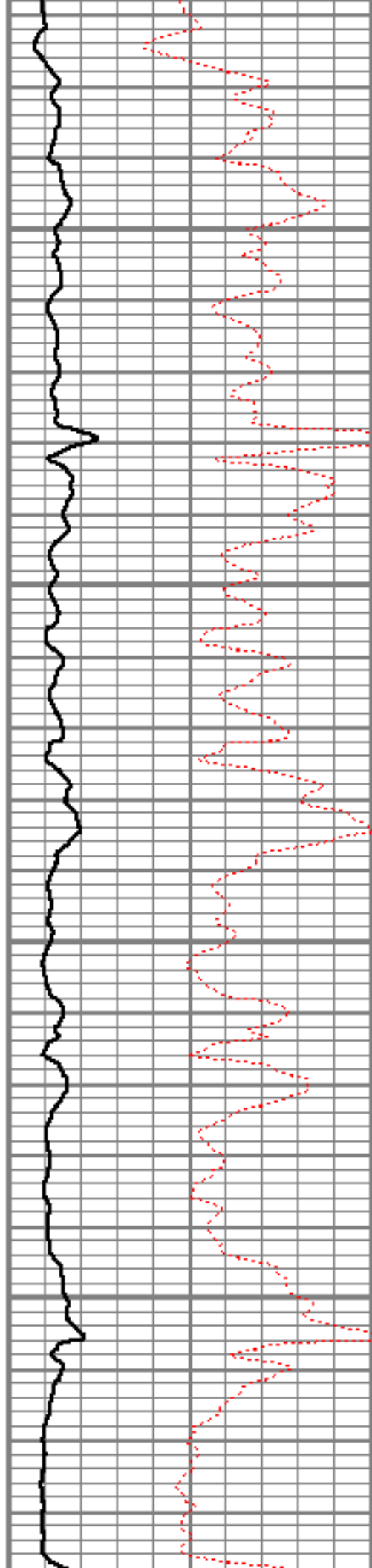

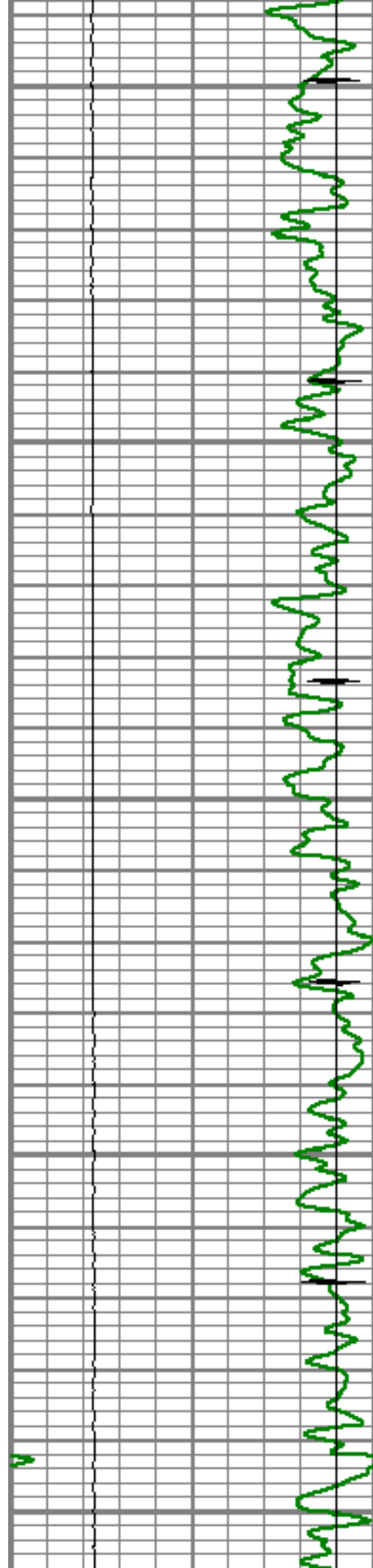

6700

6750

6800

6850

6900

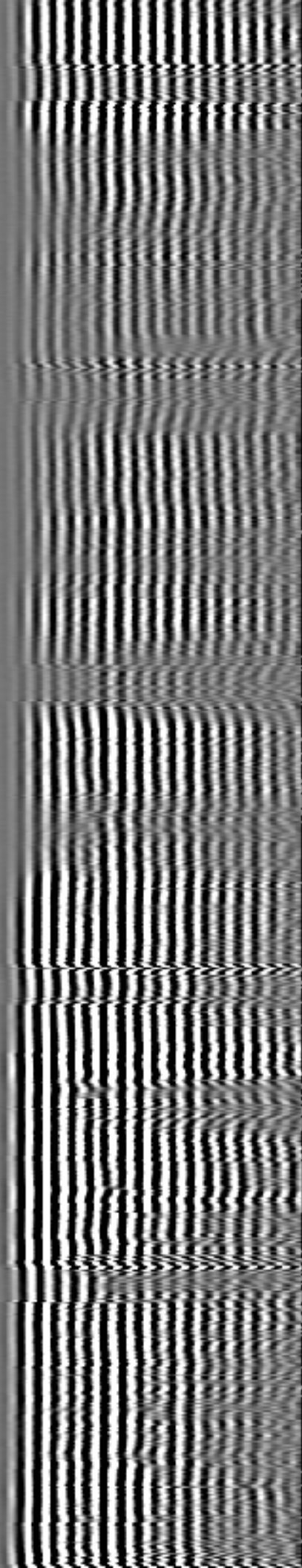
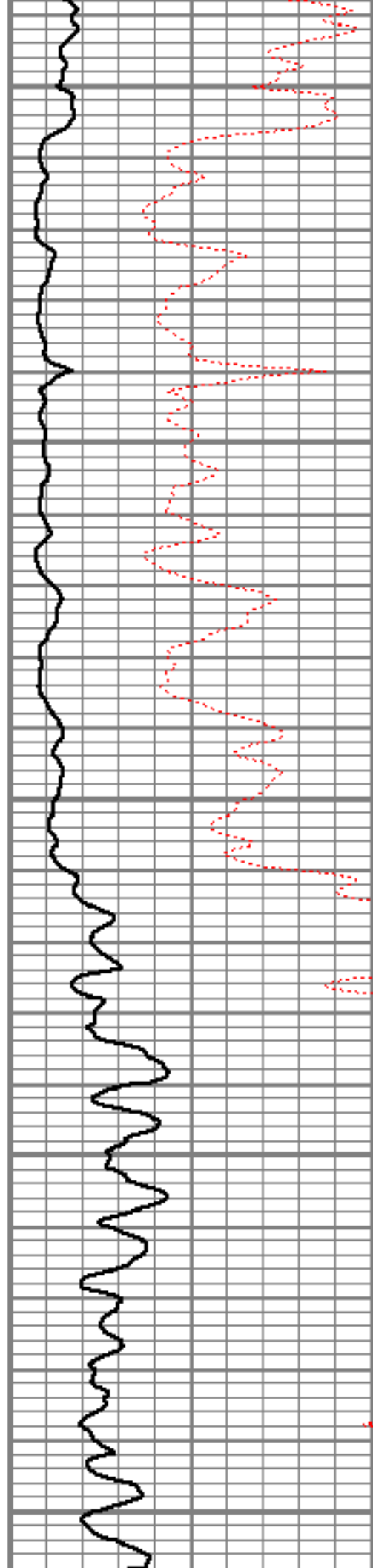

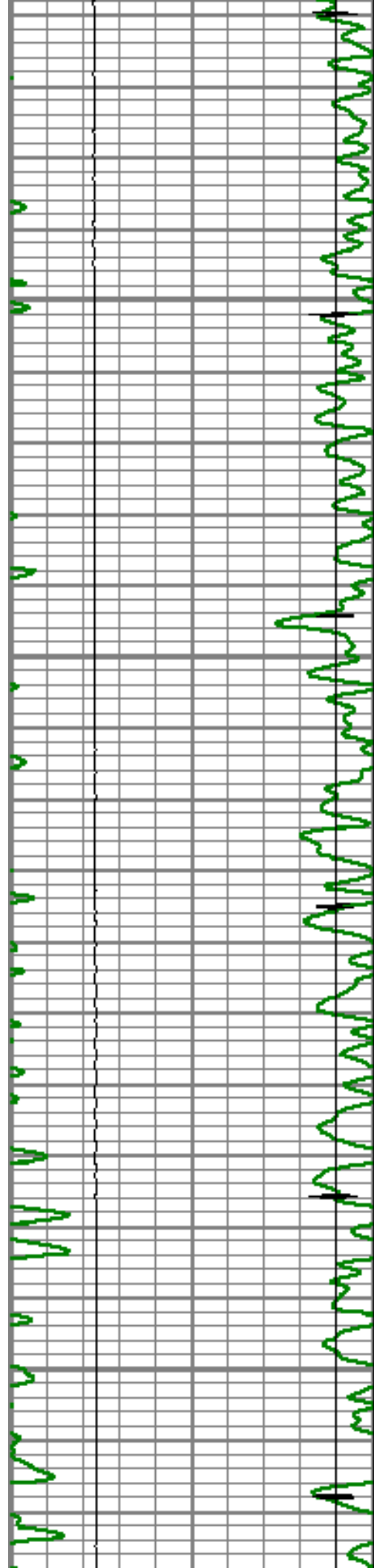

6950

7000

7050

7100

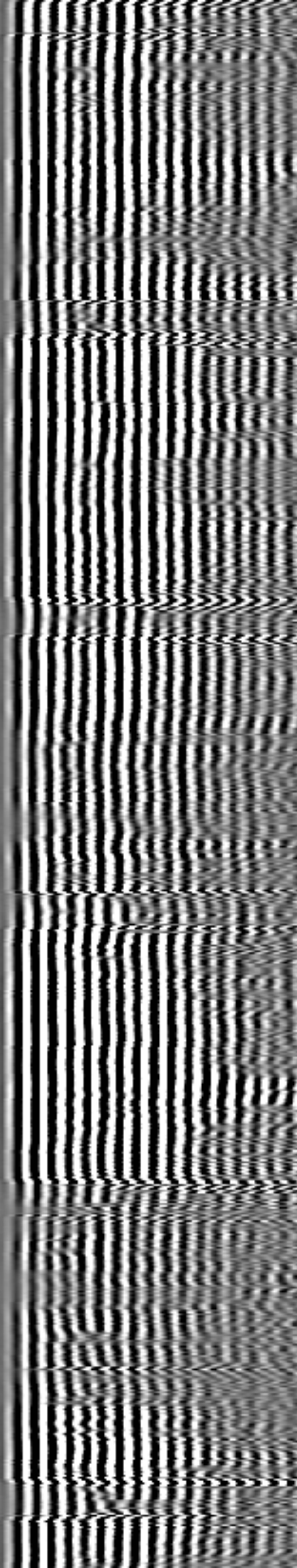
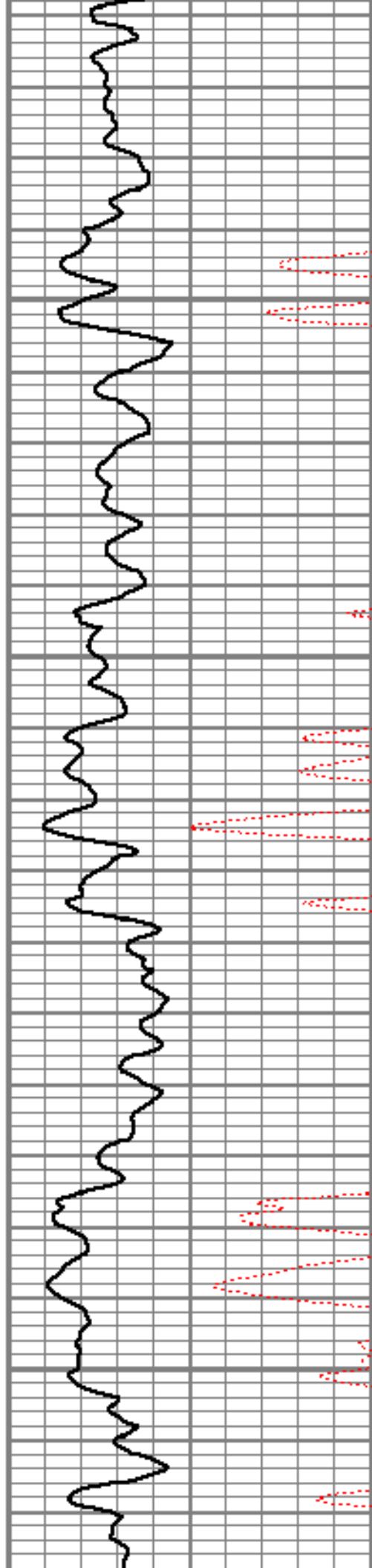

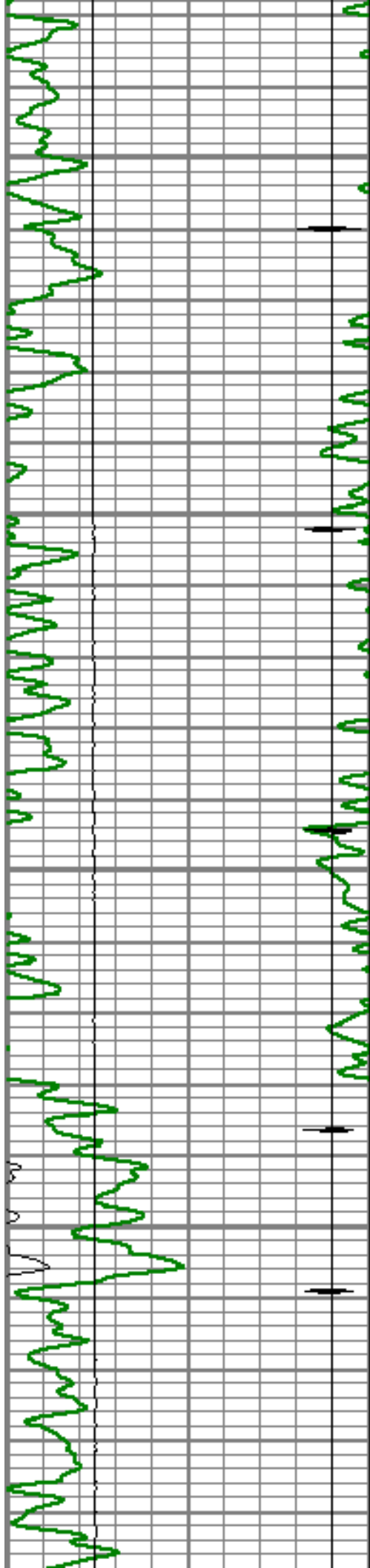

7150

7200

7250

Short Joint

7300

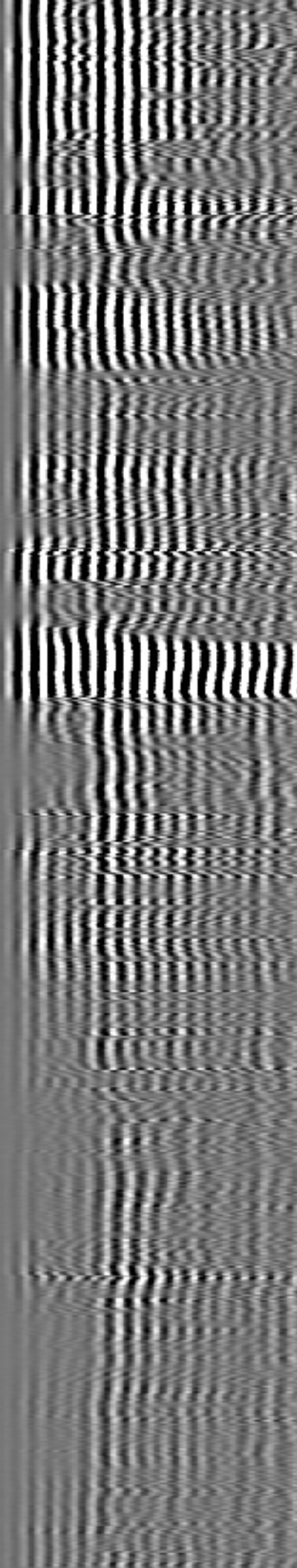
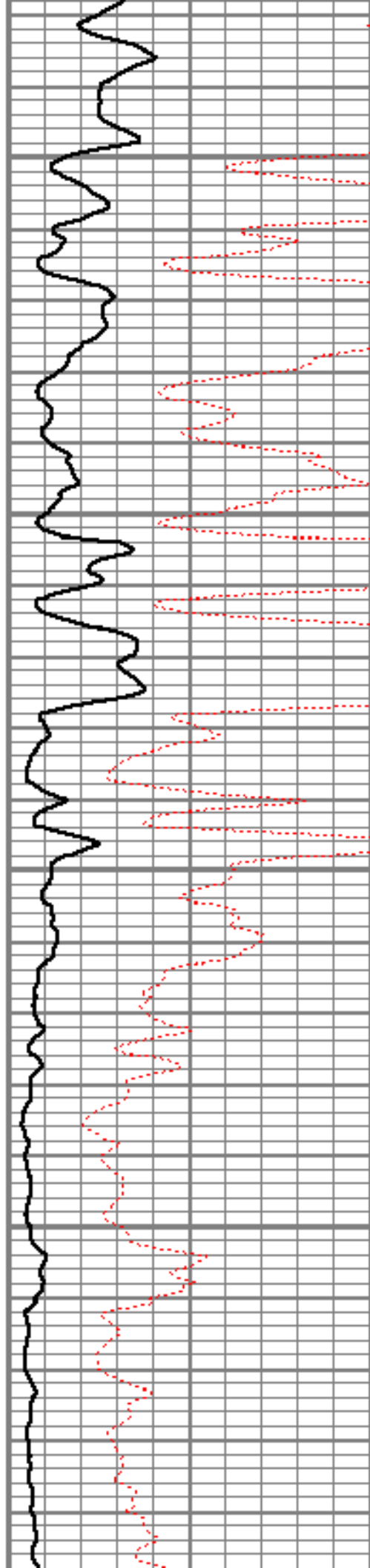

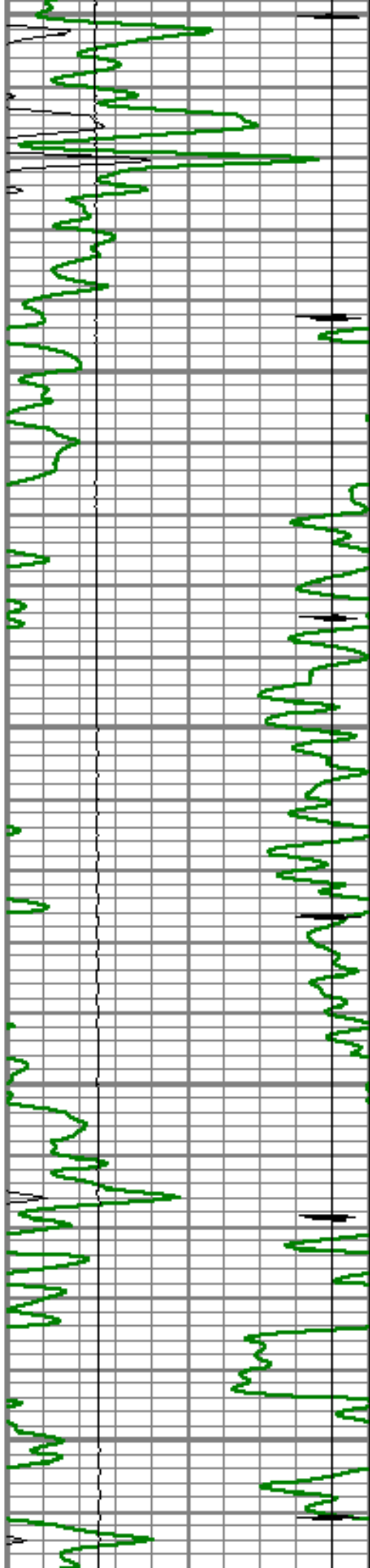

7350

7400

7450

7500

7550

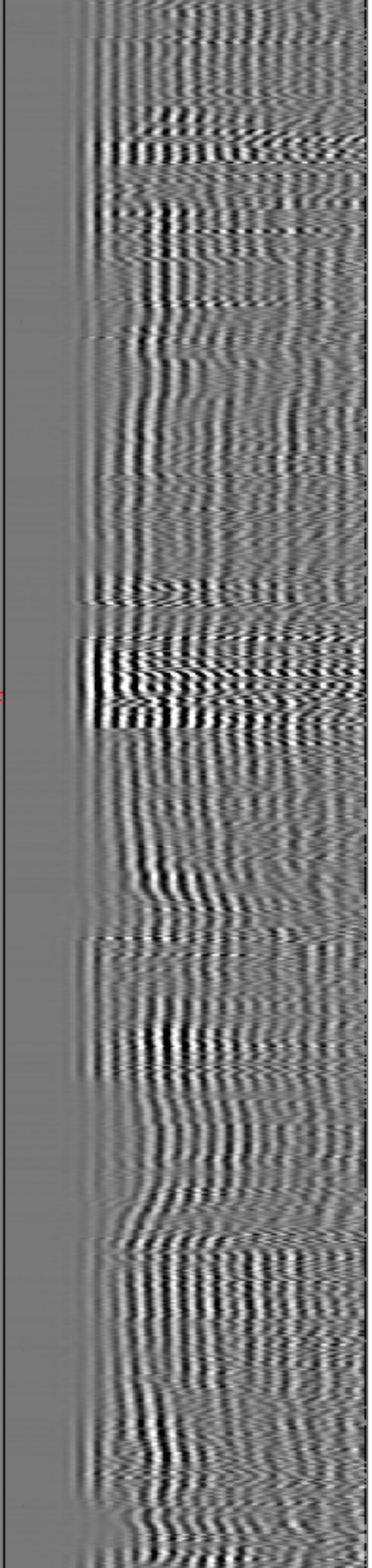
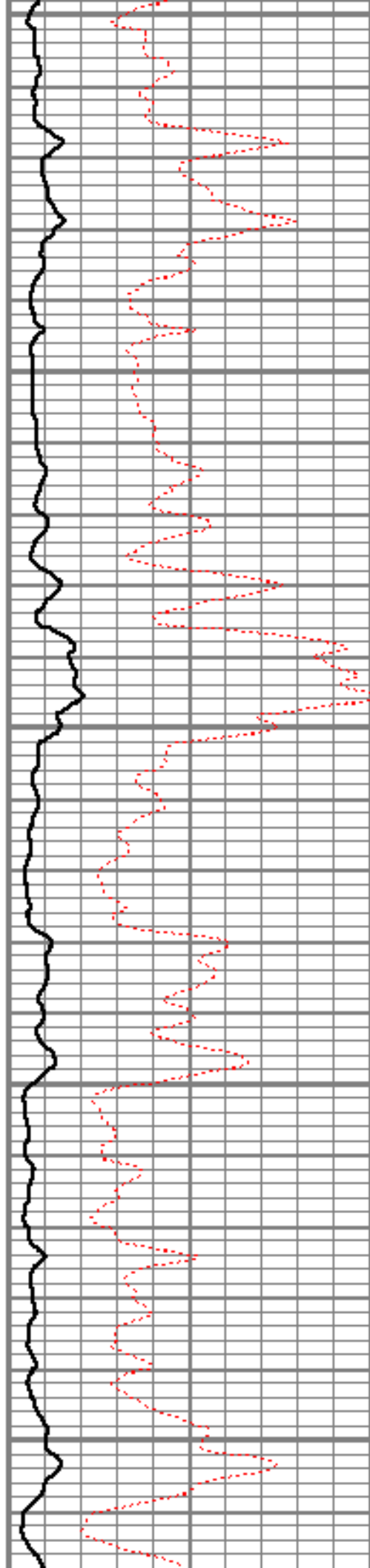

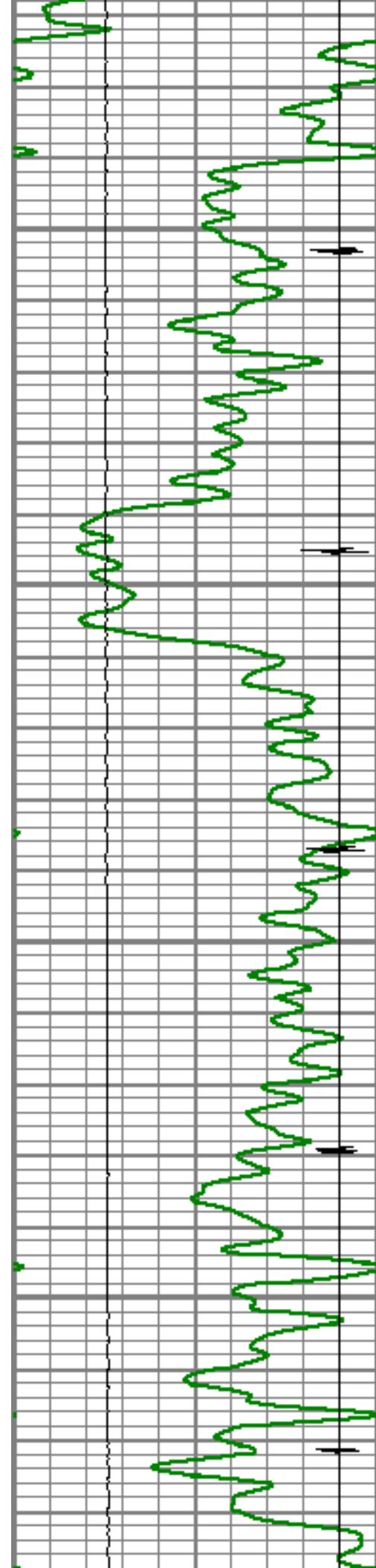

7600

7650

7700

7750

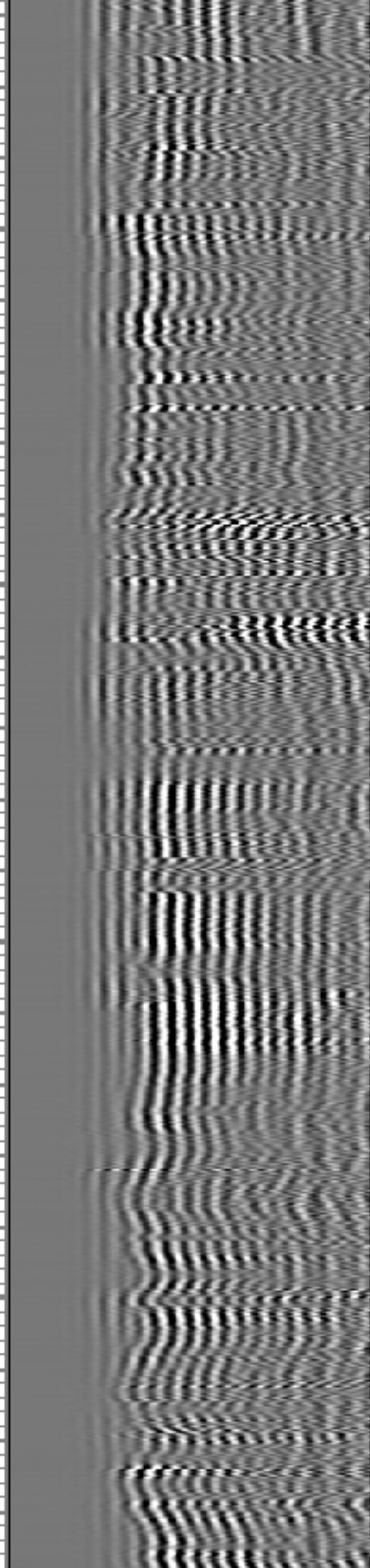
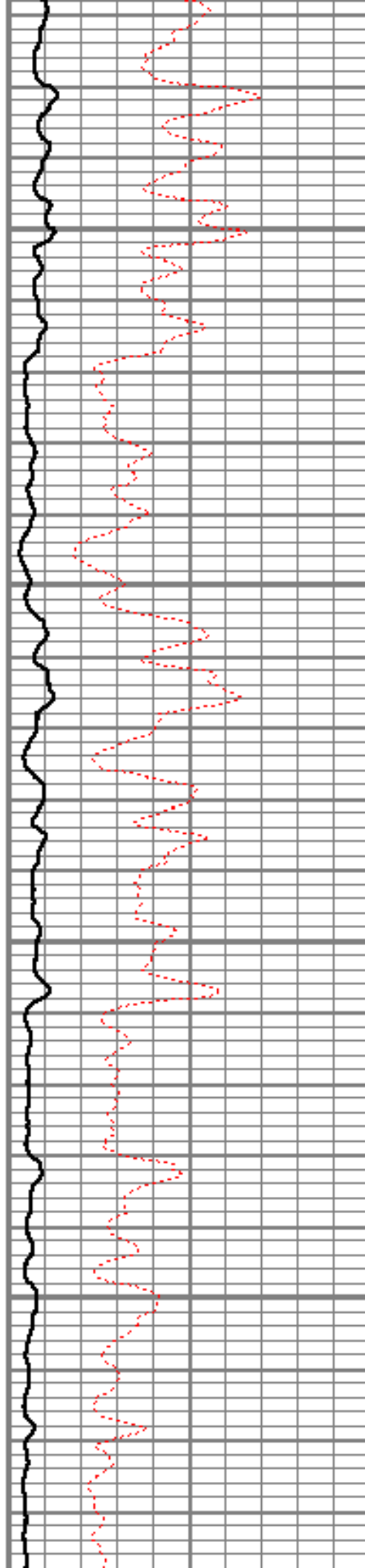

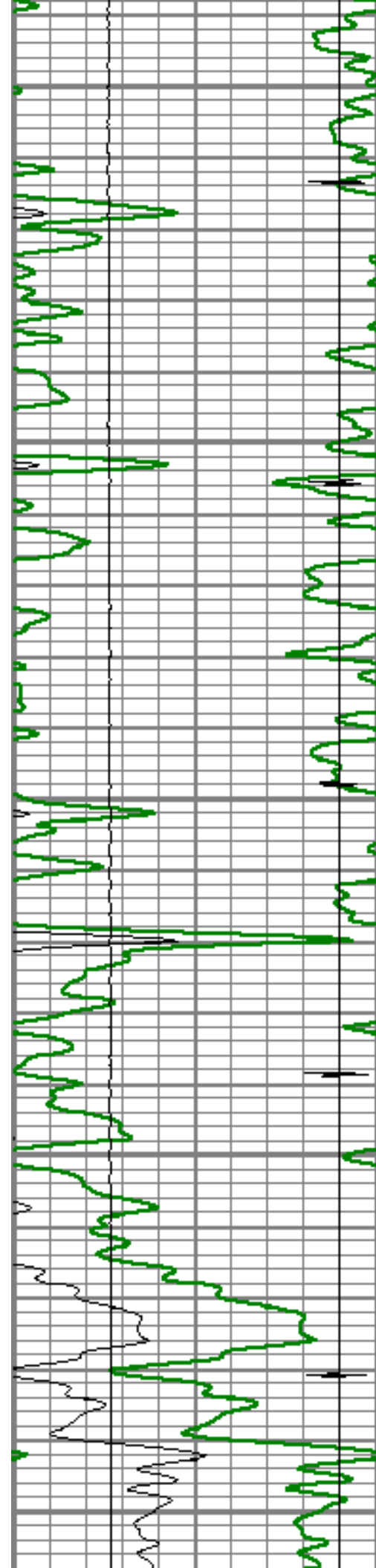

7800

7850

7900

7950

8000

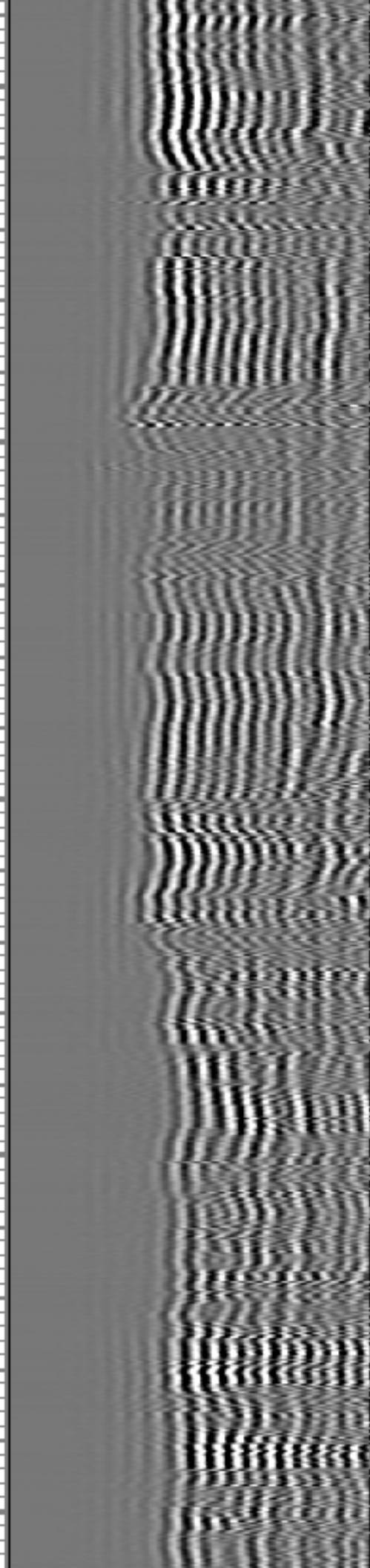
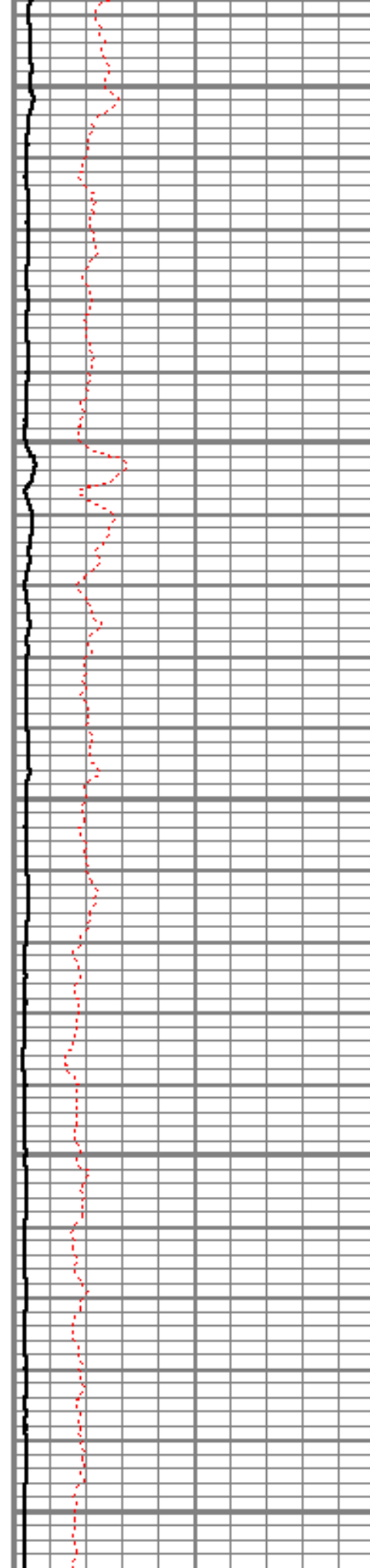

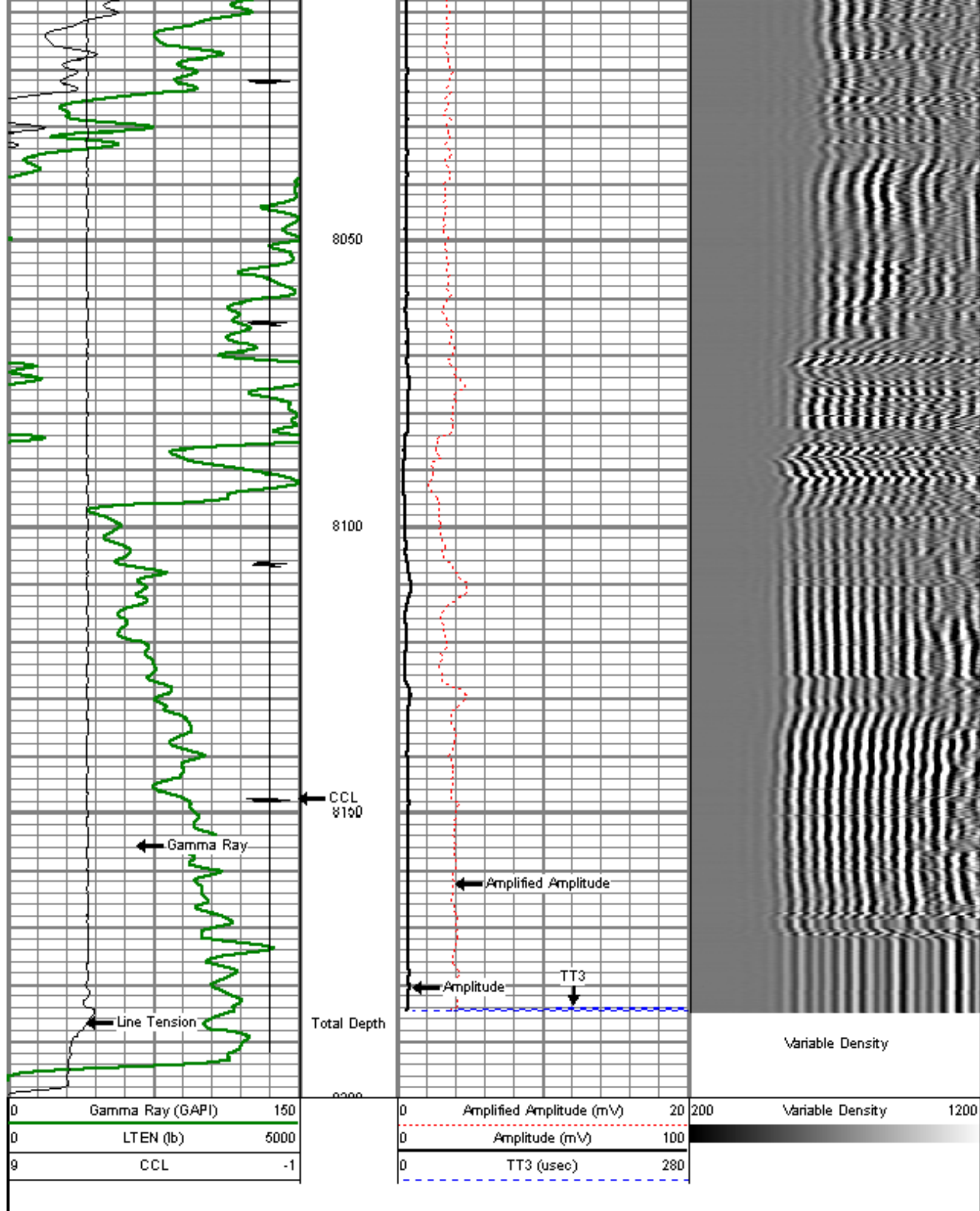



Company	ENCANA OIL & GAS (USA)
Well	SULLIVAN 4-6-26
Field	WATTENBERG
County	WELD
State	COLORADO