

# CEMENT BOND LOG

# Mesa Wireline

Company ENCANA OIL & GAS (USA) INC.  
Well COSTIGAN 43-20  
Field WATTENBERG  
County WELD  
State COLORADO

Company ENCANA OIL & GAS (USA) INC.  
Well COSTIGAN 43-20  
Field WATTENBERG  
County WELD State COLORADO

Location: API #: 05-123-30058-0000  
SHL: 966' FSL & 1078' FEL  
BHL: 1980' FSL & 510' FEL  
SEC. 20 TWP. 1N RGE. 68W  
Permanent Datum GROUND LEVEL Elevation 5212'  
Log Measured From KELLY BUSHING = 13'  
Drilling Measured From KELLY BUSHING  
Other Services  
Elevation  
K.B. 5224'  
D.F. 5223'  
G.L. 5212'

Date	7 JULY 2011		
Run Number	ONE		
Depth Driller	8758'		
Depth Logger	8717'		
Bottom Logged Interval	8717'		
Top Log Interval	3850'		
Open Hole Size	7.875"		
Type Fluid	WATER		
Density / Viscosity	~8.3#		
Max. Recorded Temp.	270 DEG F		
Estimated Cement Top	4270'		
Time Well Ready	N/A		
Time Logger on Bottom	N/A		
Equipment Number	10901 PR2		
Location	AULT. CO		
Recorded By	B. MAYNARICH		
Witnessed By	T. MAJORS		
Borehole Record			
Run Number	Bit	From	To
ONE	12.25"	0'	1300'
TWO	7.875"	0'	8758'
Tubing Record			
Casing Record	Size	Wgt/Ft	Top
Surface String	8.625"	24#	0'
Prot. String			
Production String	4.5"	11.6#	0'
Liner			

<<< Fold Here >>>

All interpretations are opinions based on inferences from electrical or other measurements and we cannot and do not guarantee the accuracy or correctness of any interpretation, and we shall not, except in the case of gross or willful negligence on our part, be liable or responsible for any loss, costs, damages, or expenses incurred or sustained by anyone resulting from any interpretation made by any of our officers, agents or employees. These interpretations are also subject to our general terms and conditions set out in our current Price Schedule.

## Comments

LOG CORRELATED TO PSI HIGH RESOLUTION INDUCTION LOG DATED 26 JUNE 2011  
SHORT JOINT 7630' - 7652'

WE APPRECIATE YOUR BUSINESS, MESA WIRELINE LLC, GRAND JUNCTION CO. (970) 257-0458

## SURFACE CASING PASS



Database File: costigan 43-20.db  
Dataset Pathname: pass8  
Presentation Format: dcbl\_prb  
Dataset Creation: Thu Jul 07 11:14:38 2011 by Log Std Casedhole 09061  
Charted by: Depth in Feet scaled 1:240

0	Gamma Ray (GAPI)	300
0	LTEN (lb)	5000
9	CCL	-1

0	Amplified Amplitude (mV)	20
0	Amplitude (mV)	100
0	TT3 (usec)	280

200 Variable Density 1200

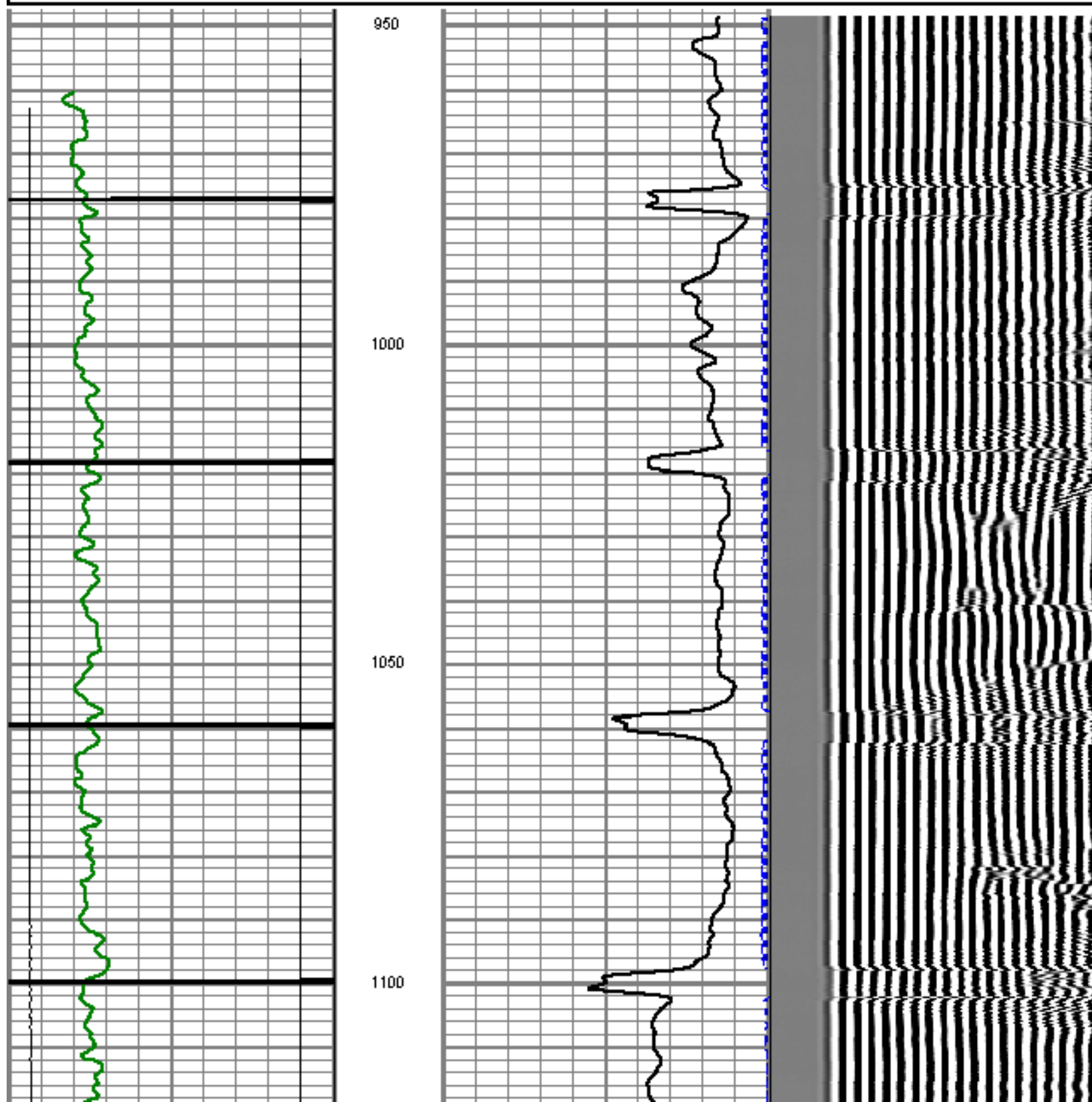

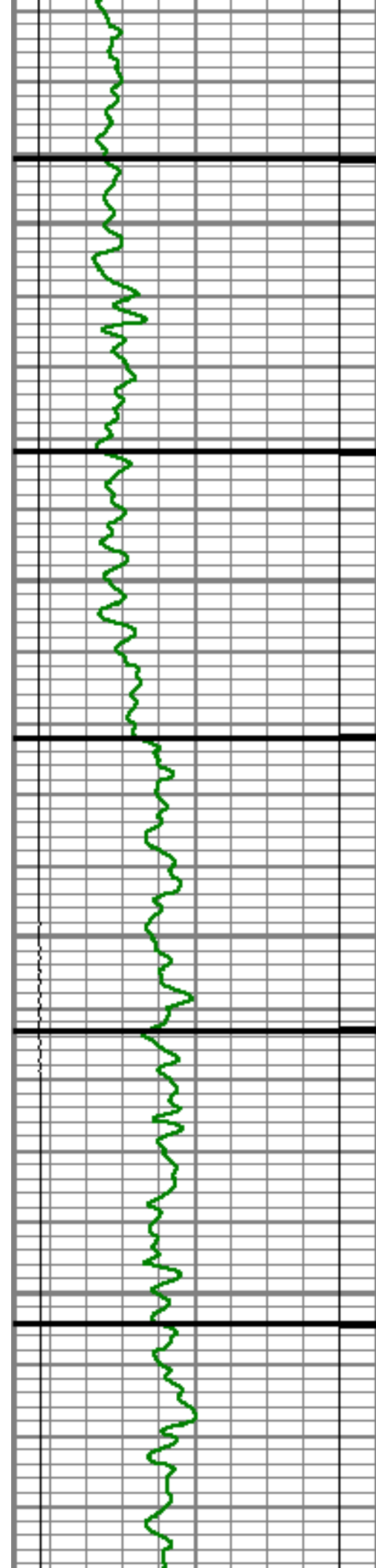

1150

1200

1250

1300

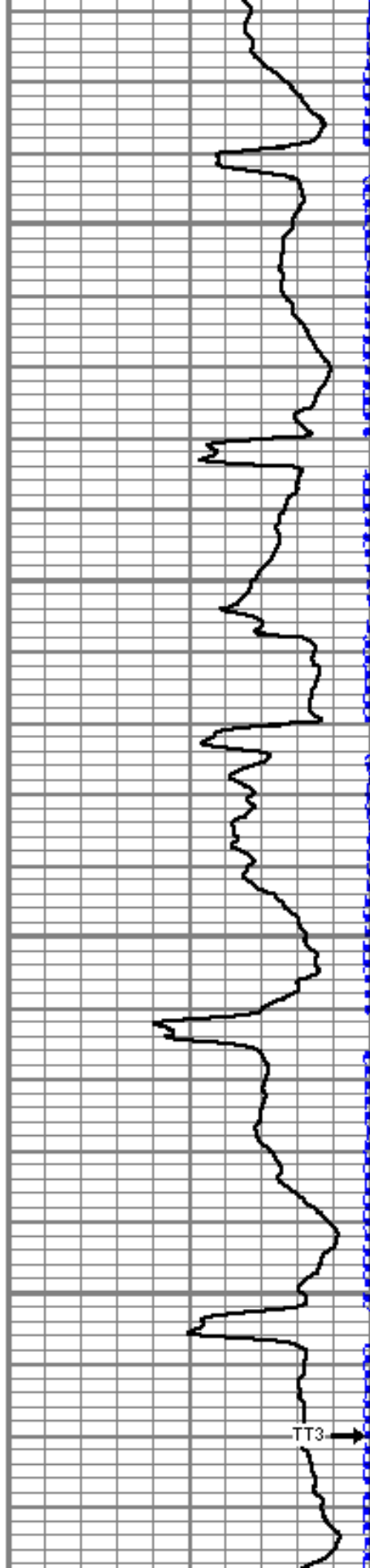

TT3

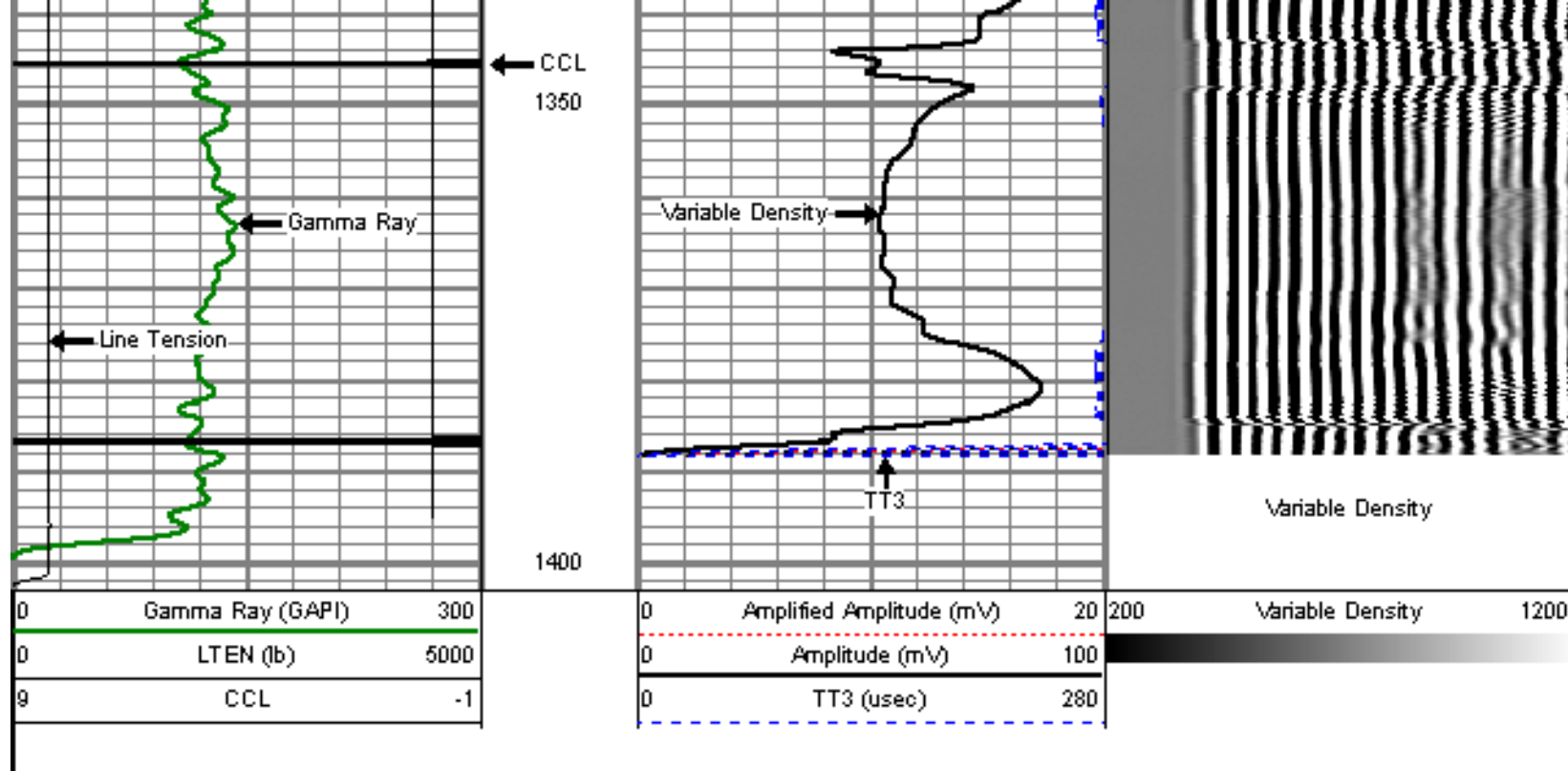

## REPEAT PASS

5" = 100'

Database File: costigan 43-20.db  
 Dataset Pathname: pass6  
 Presentation Format: dobl\_prb  
 Dataset Creation: Thu Jul 07 09:35:51 2011 by Log Std Casedhole 09061  
 Charted by: Depth in Feet scaled 1:240

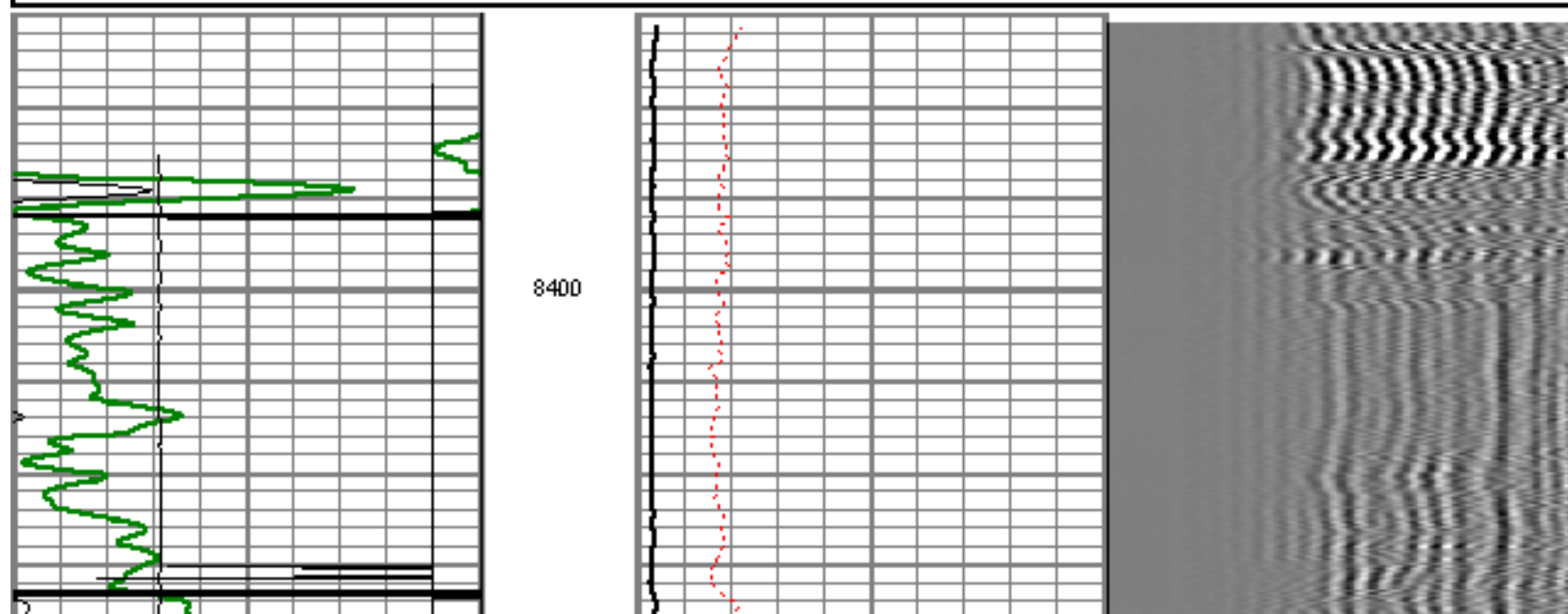
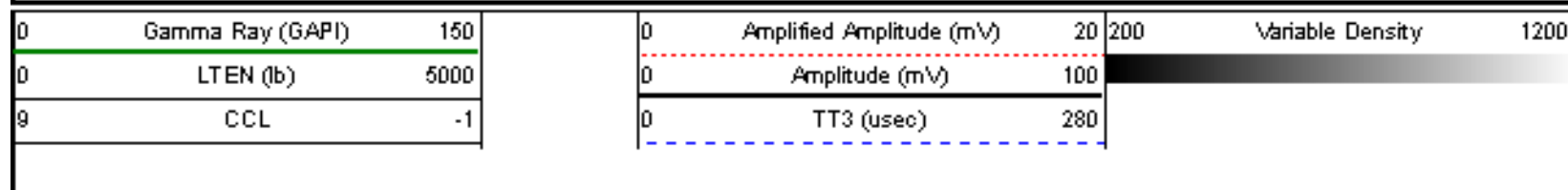

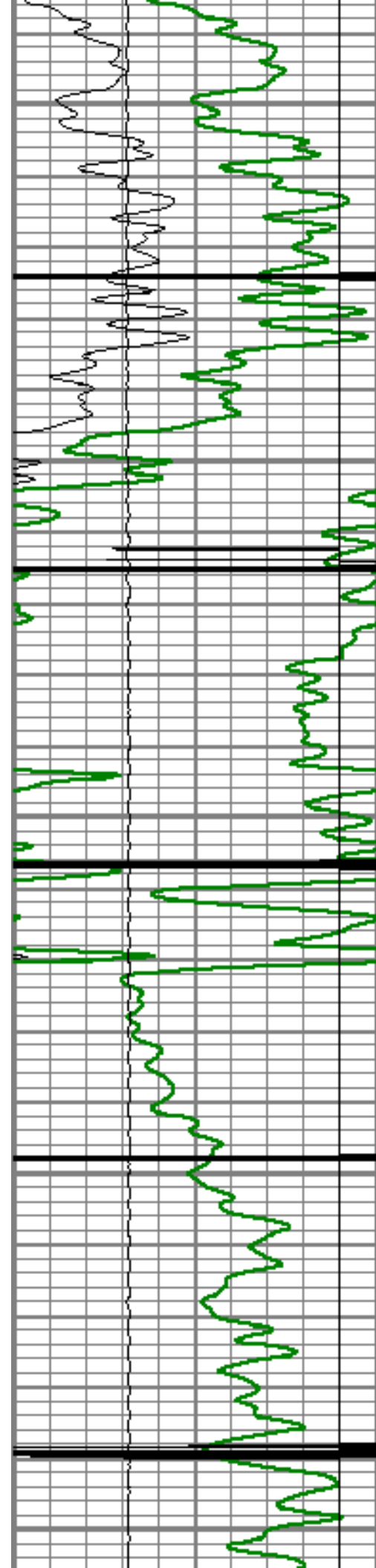

8450

8500

8550

8600

8650

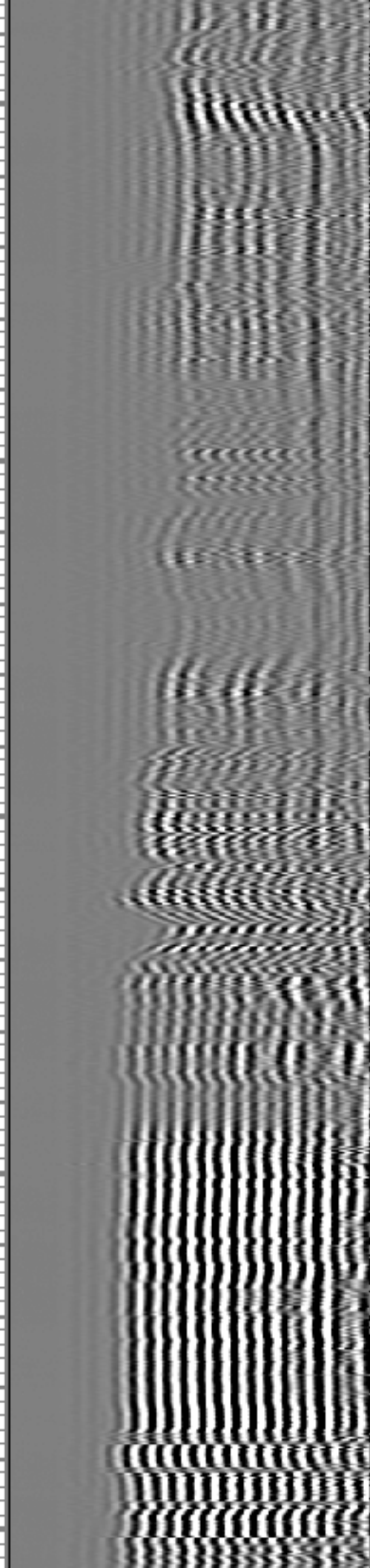
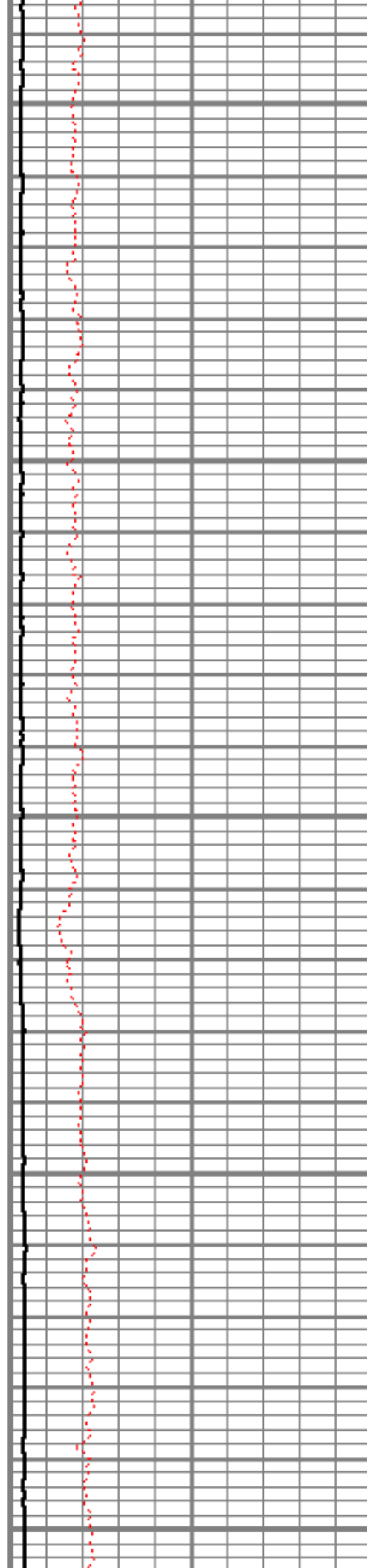



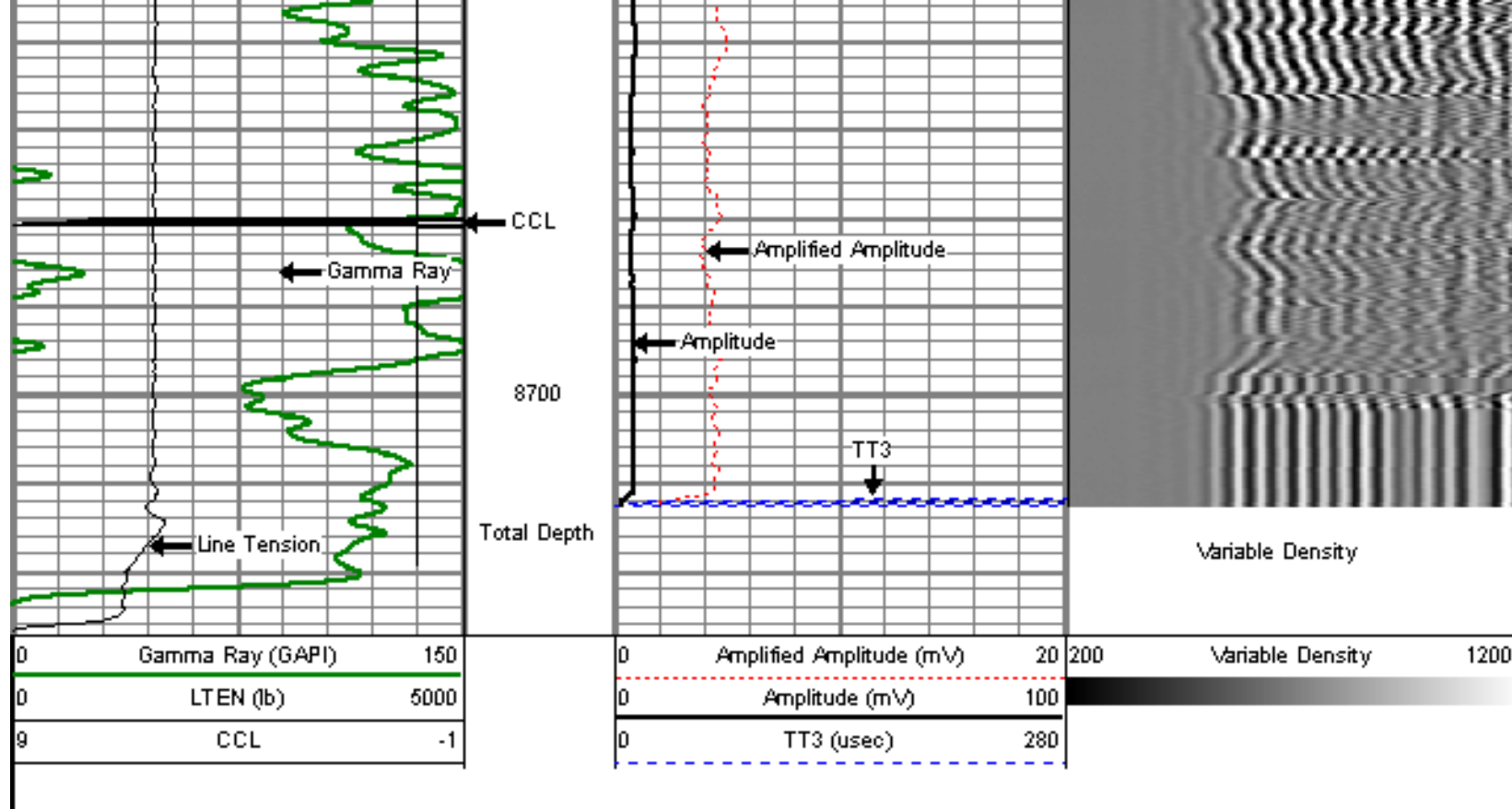

## MAIN PASS

5" = 100'

Database File: costigan 43-20.db  
 Dataset Pathname: pass7oh  
 Presentation Format: dcbl\_prb  
 Dataset Creation: Thu Jul 07 11:42:19 2011  
 Charted by: Depth in Feet scaled 1:240

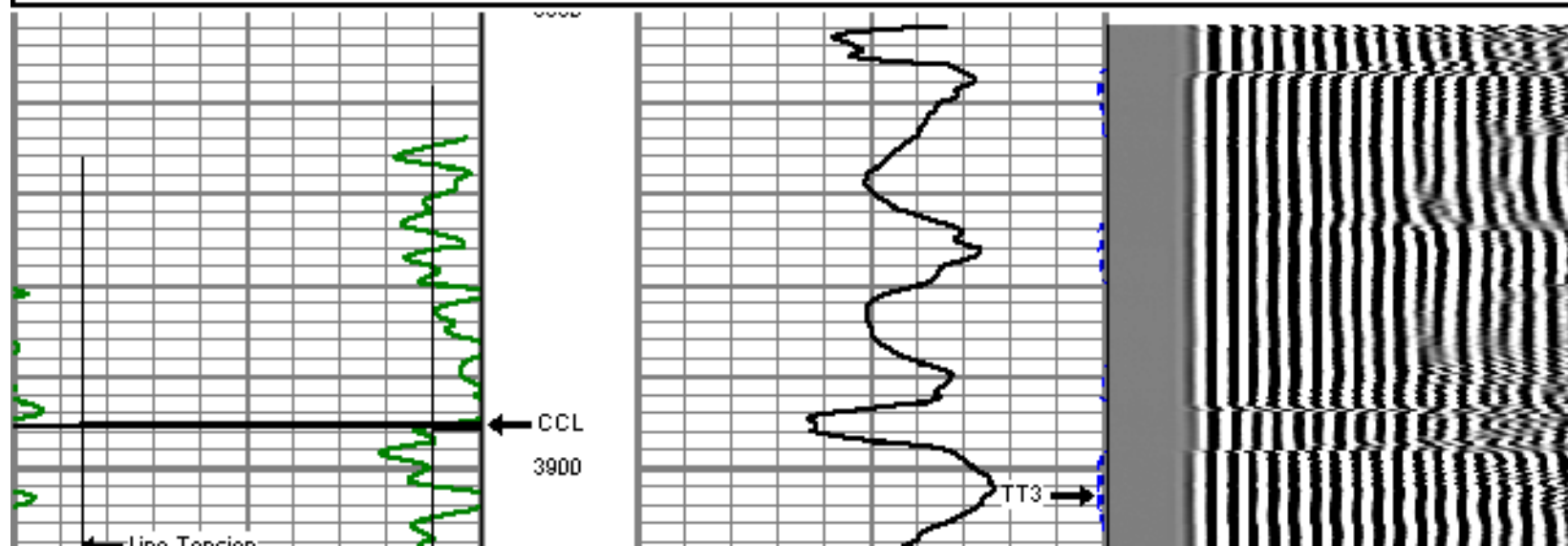
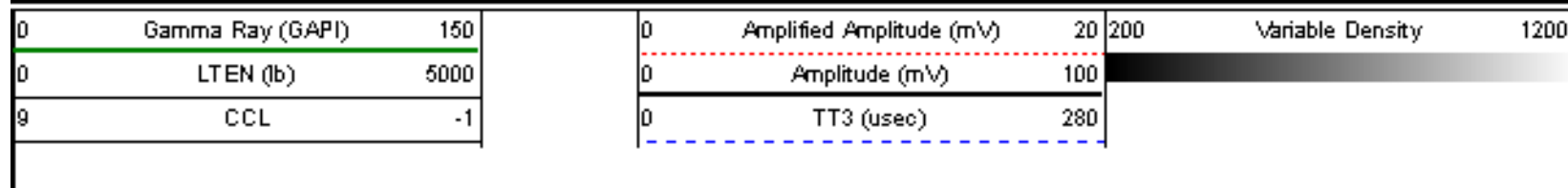

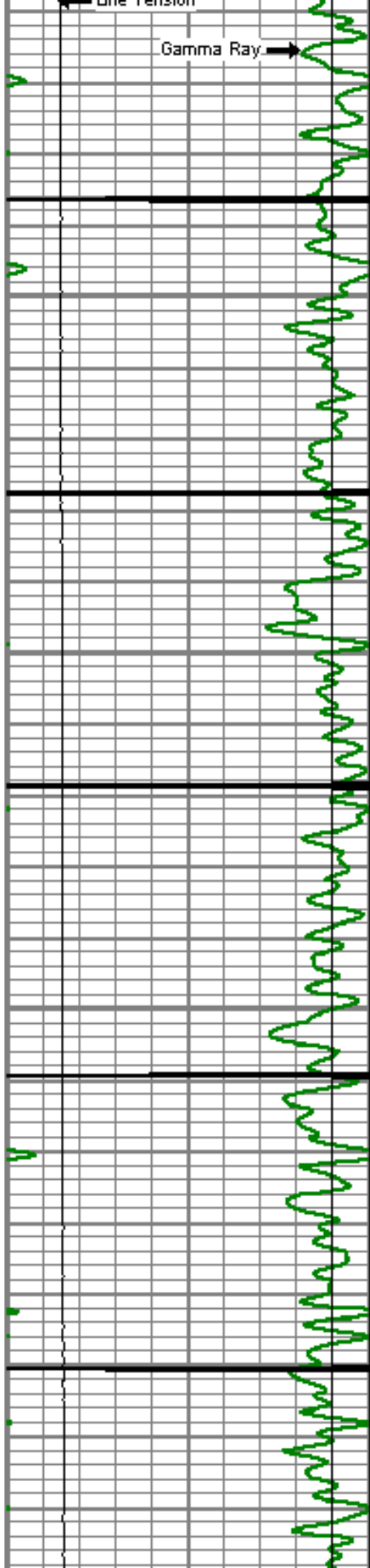

3950

4000

4050

4100

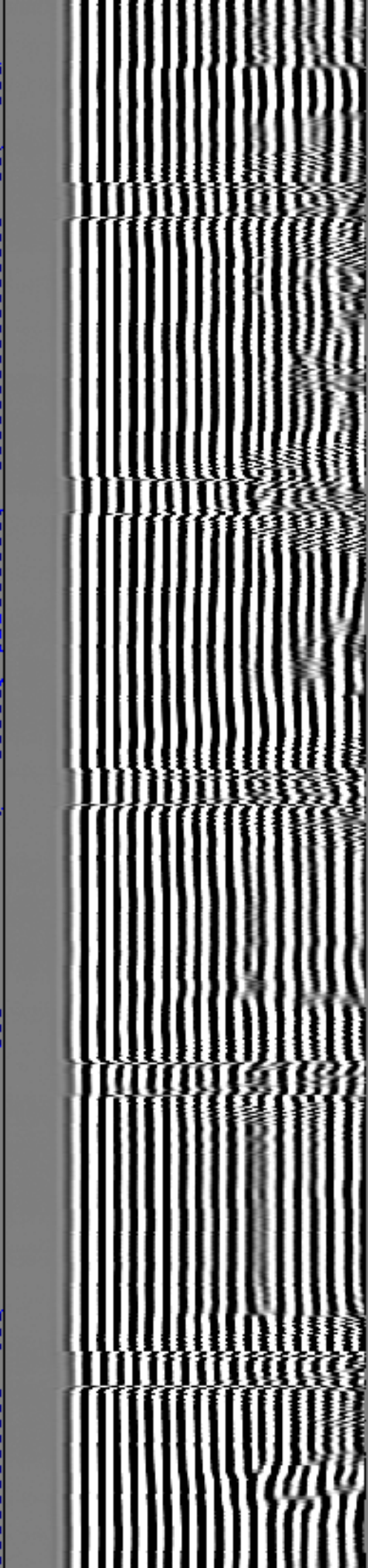
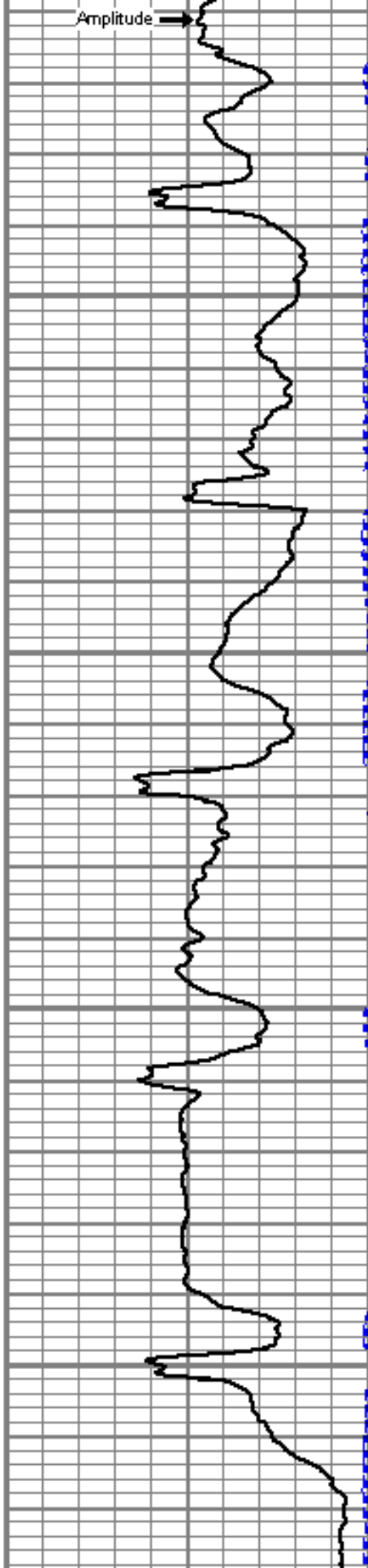

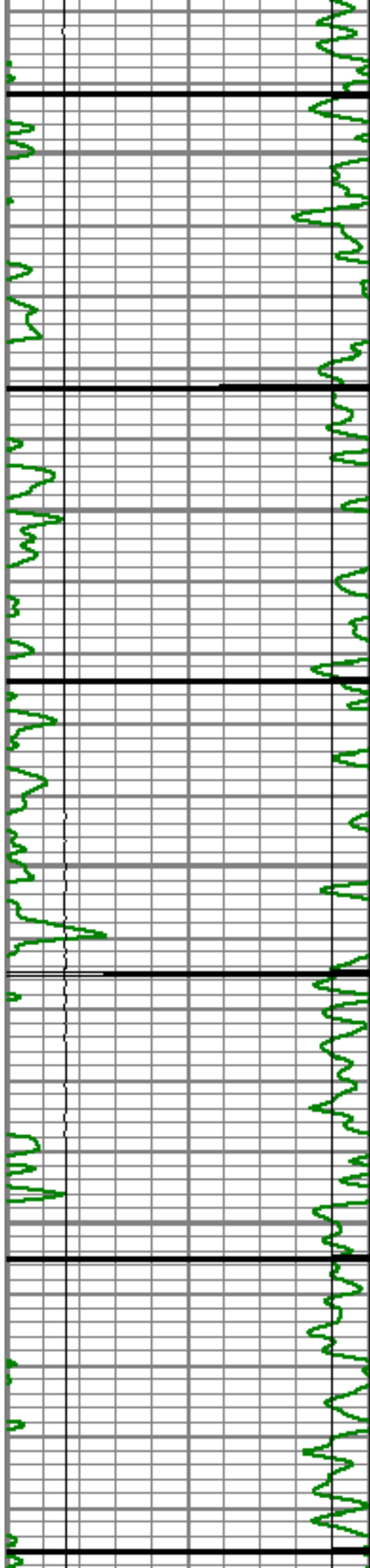

4150

4200

4250

Top of Cement

4300

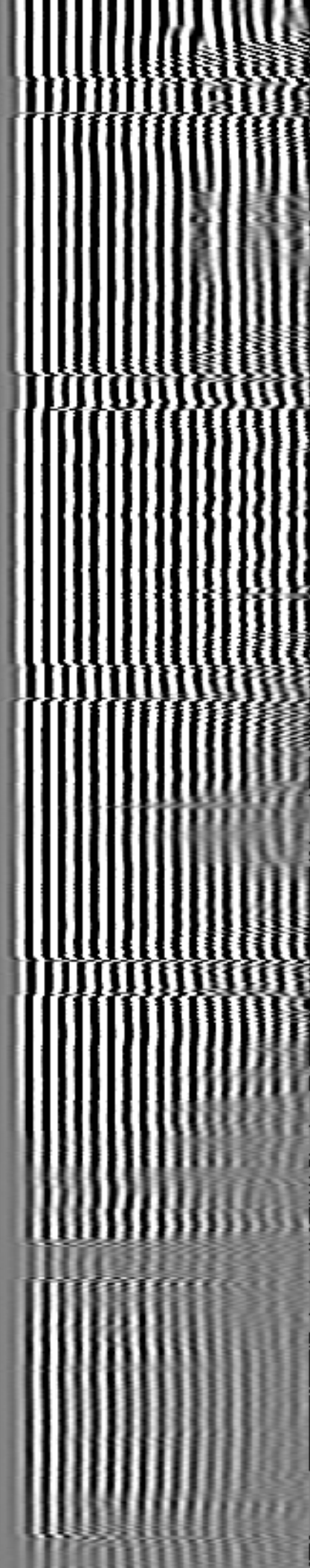
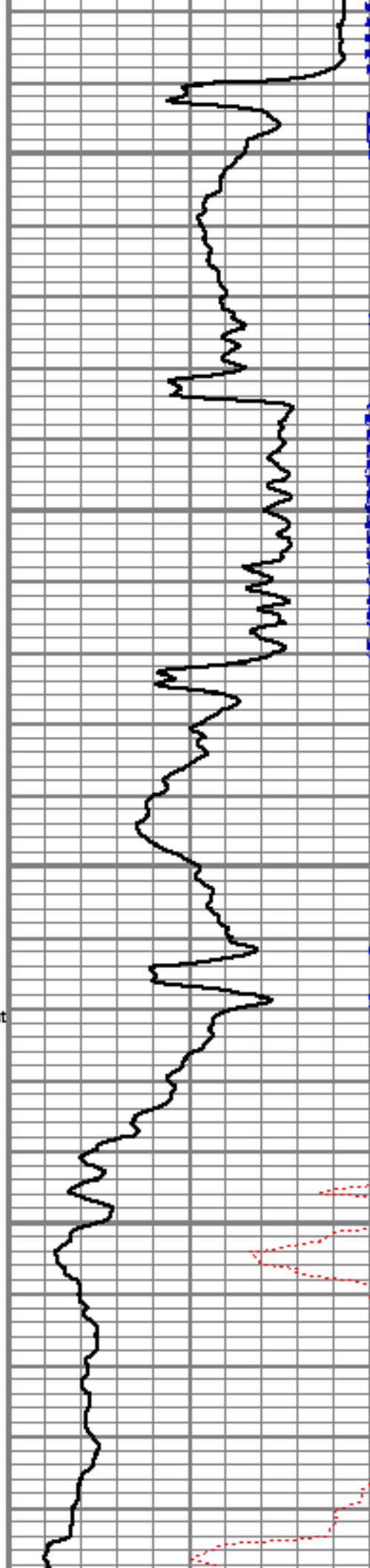



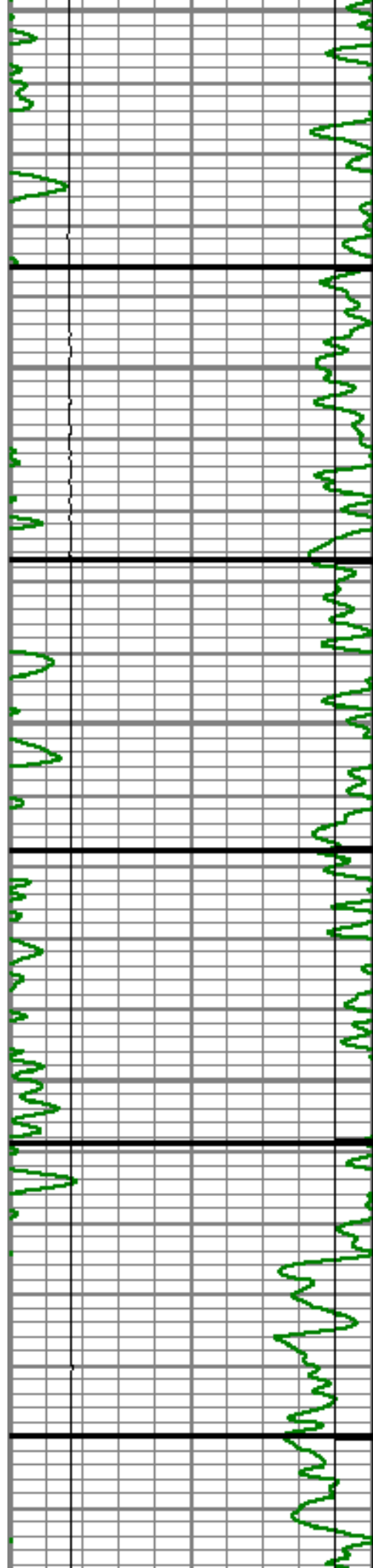

4350

4400

4450

4500

4550

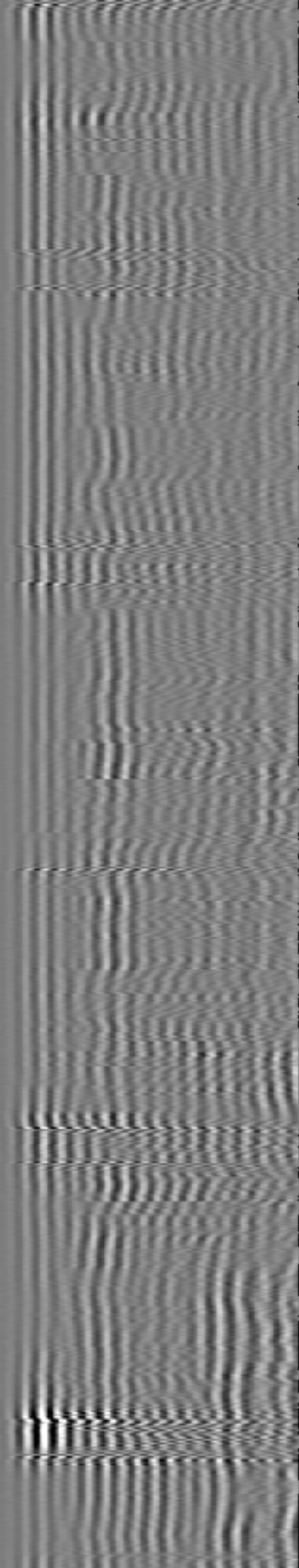
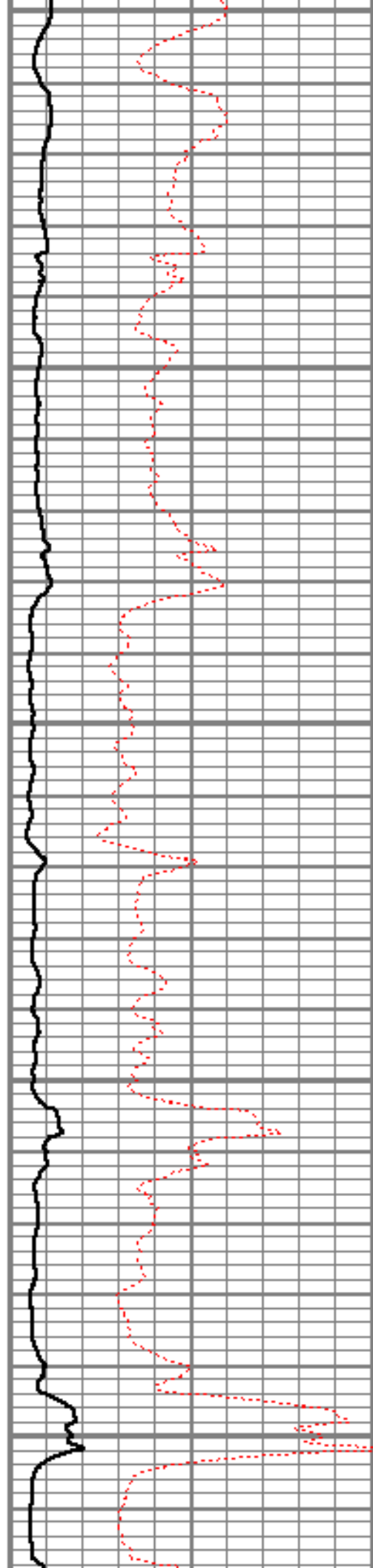

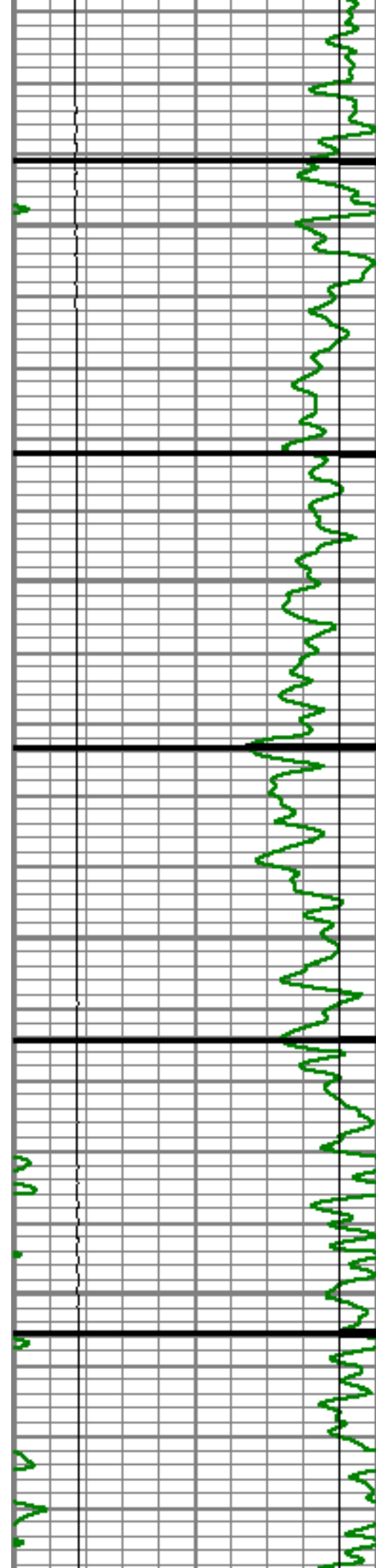

4600

4650

4700

4750

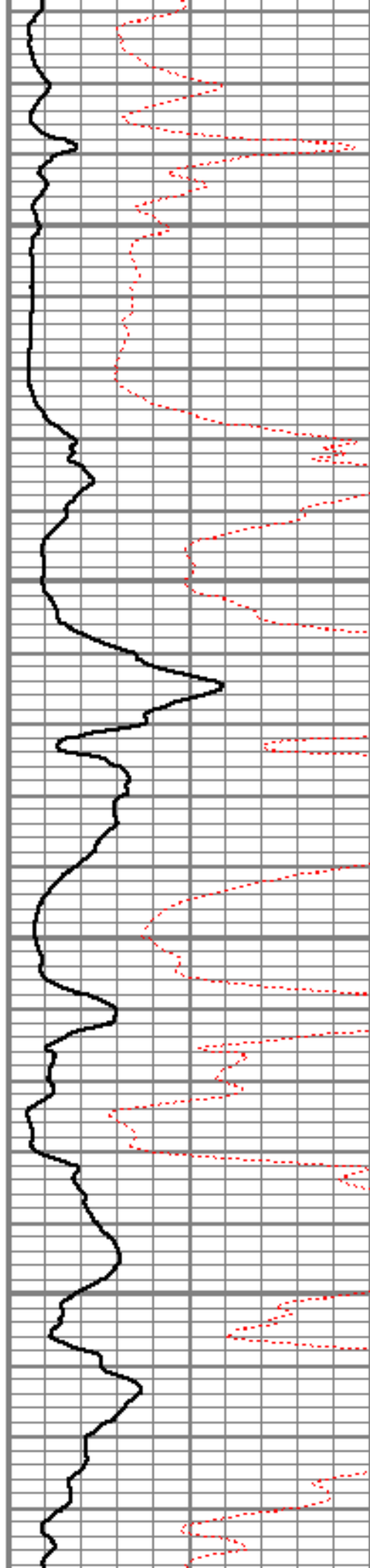

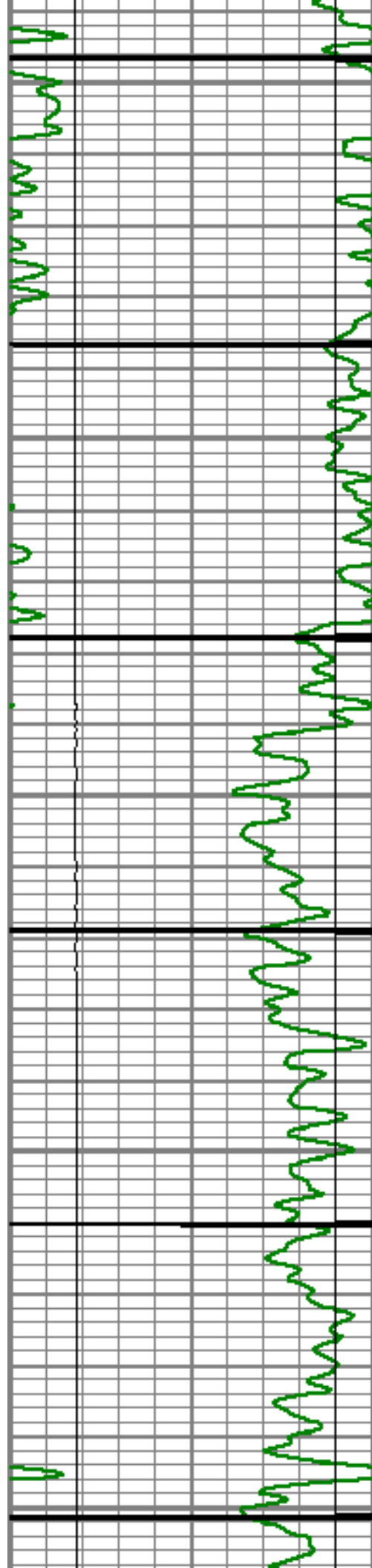

4800

4850

4900

4950

5000

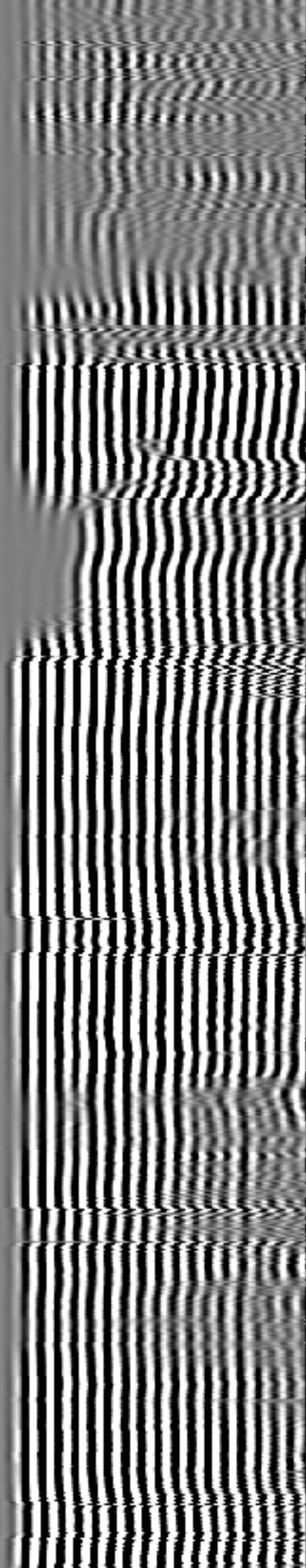
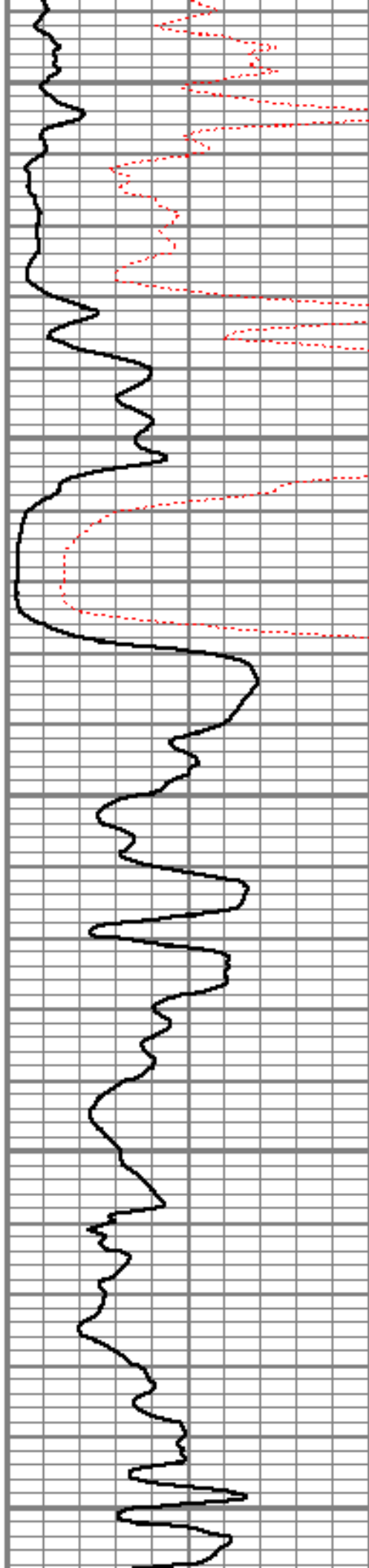



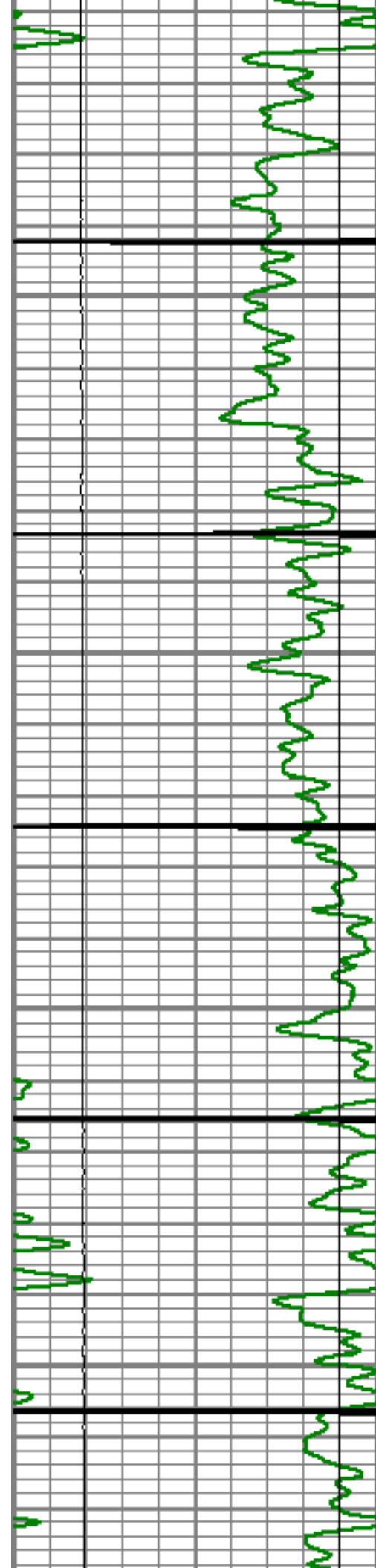

5050

5100

5150

5200

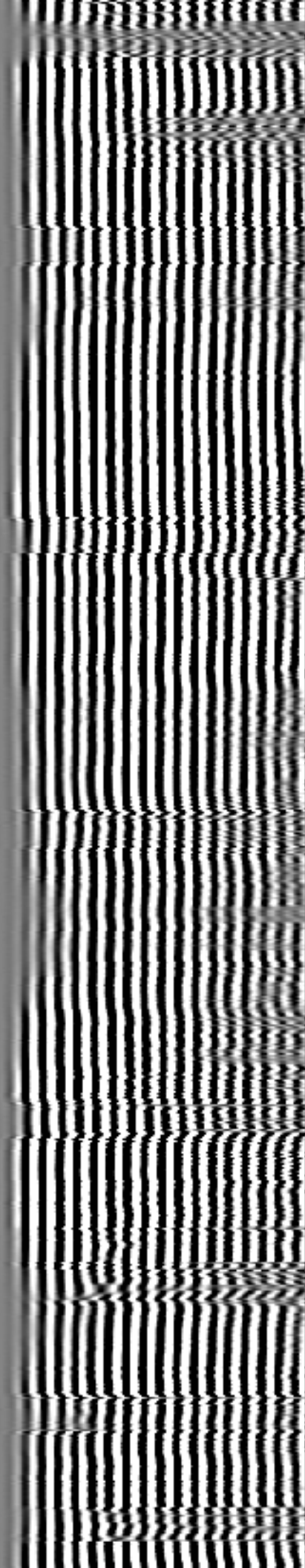
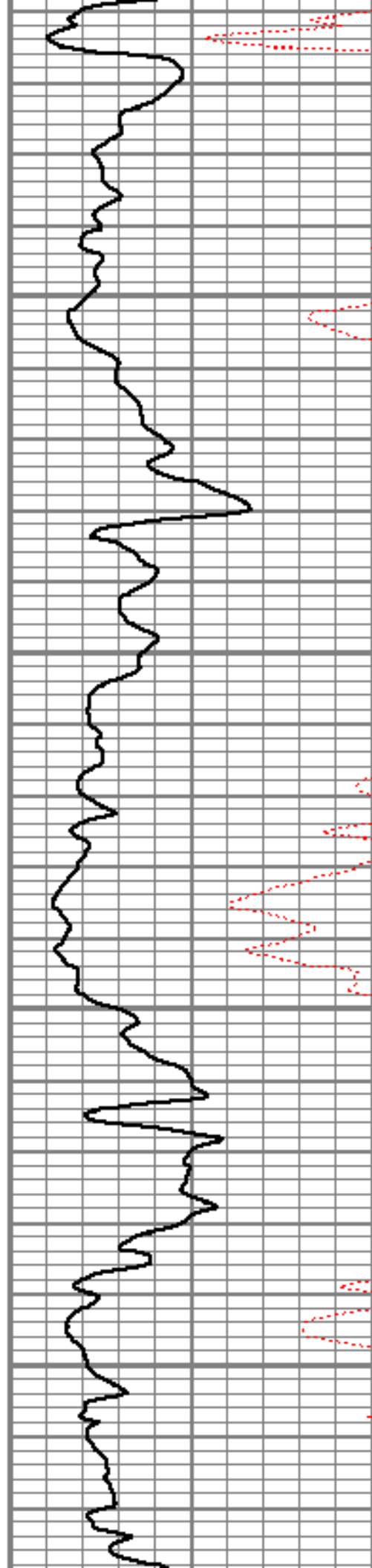



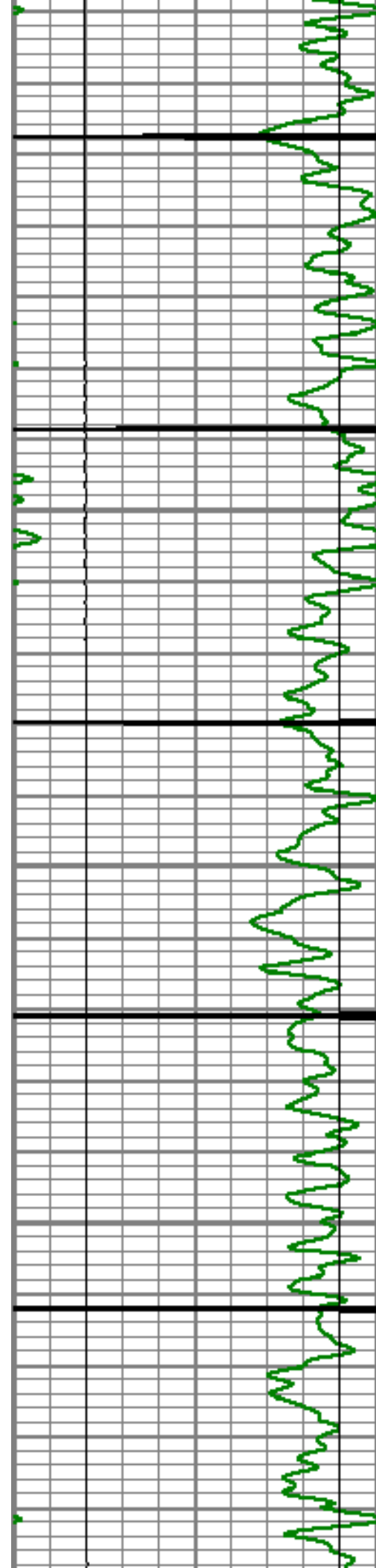

5250

5300

5350

5400

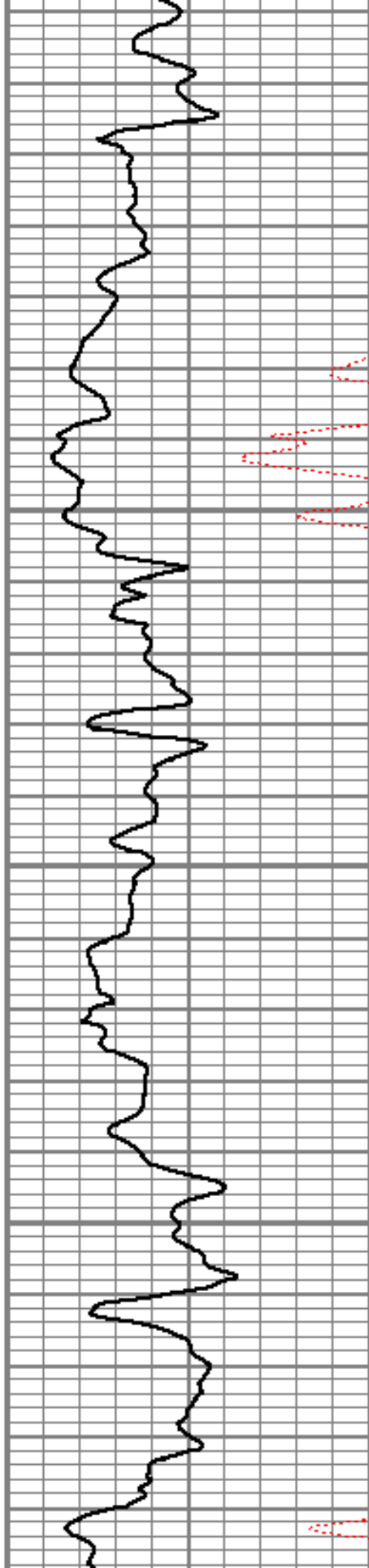

5250

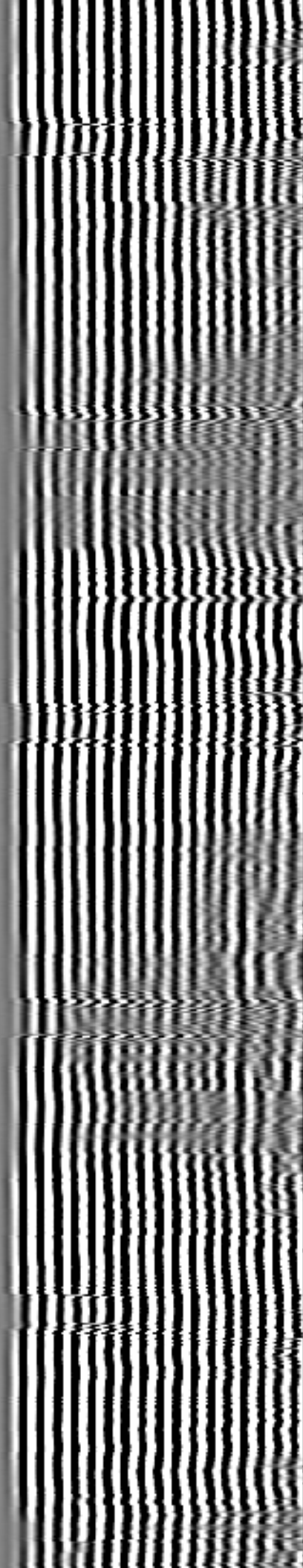

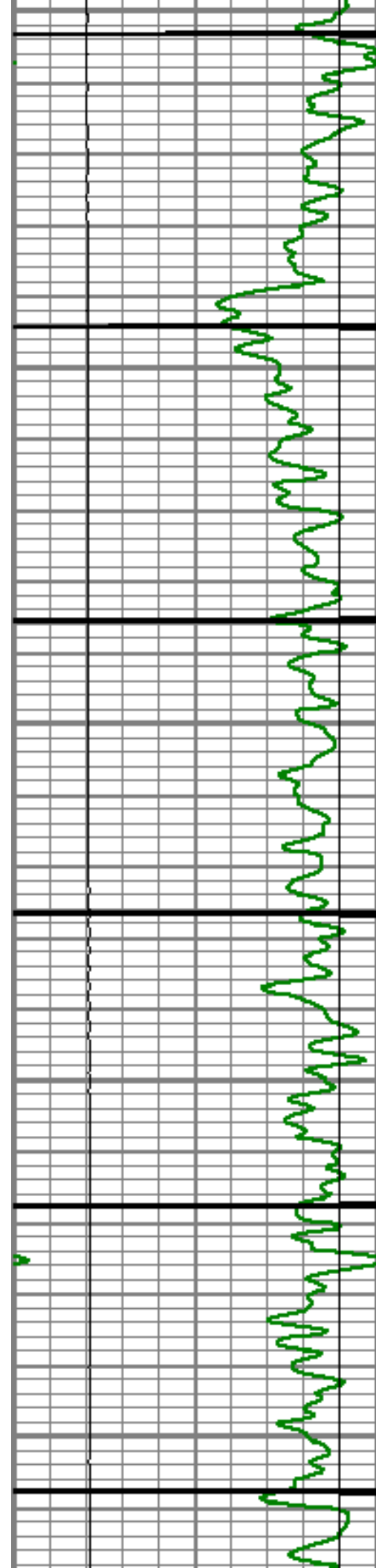

5450

5500

5550

5600

5650

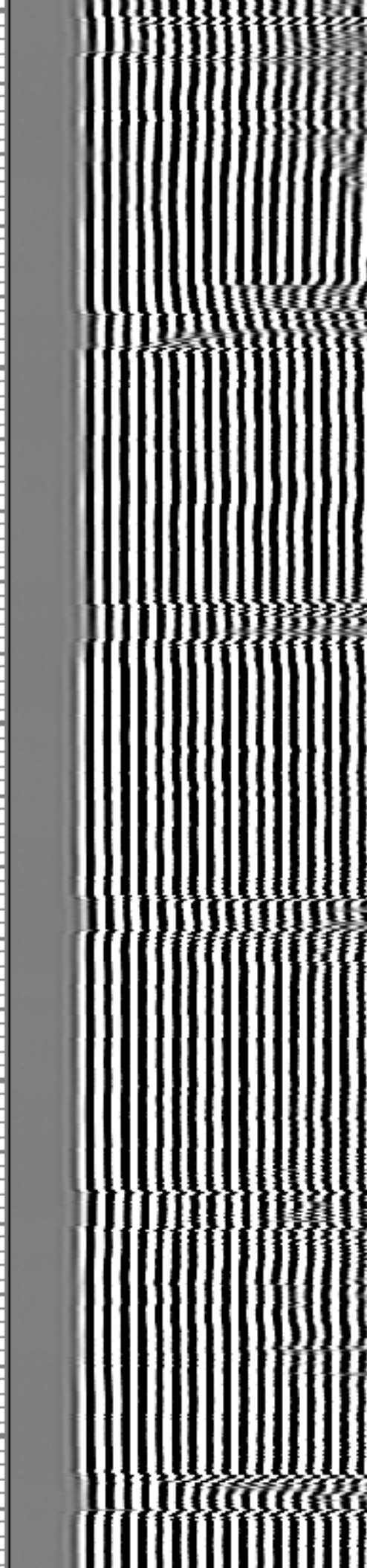
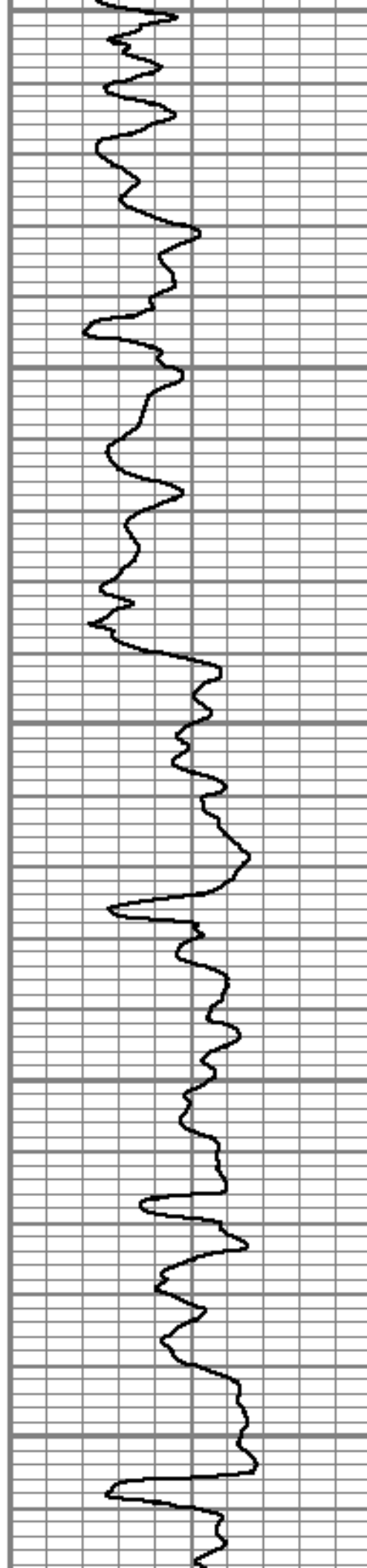

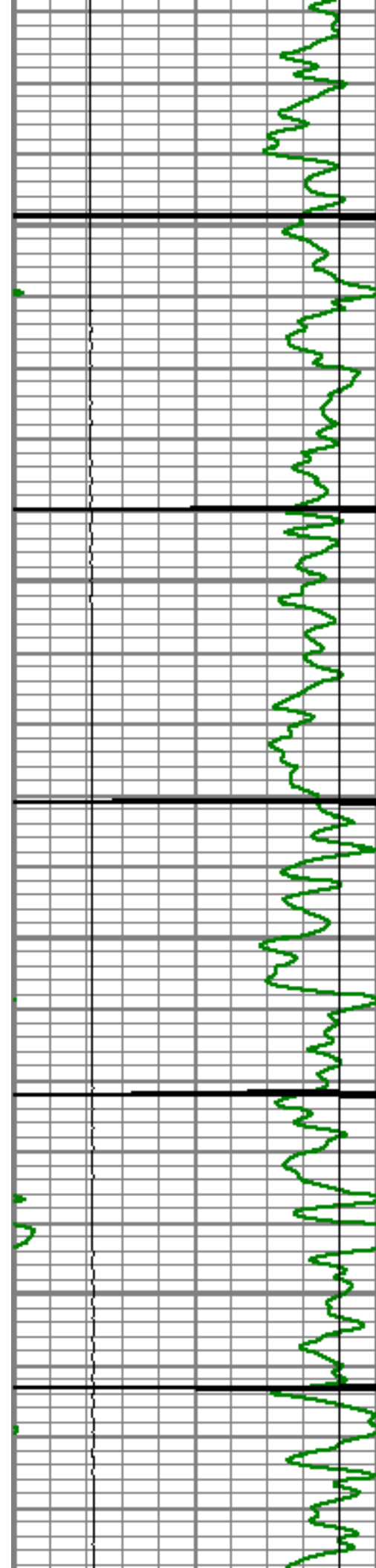

5700

5750

5800

5850

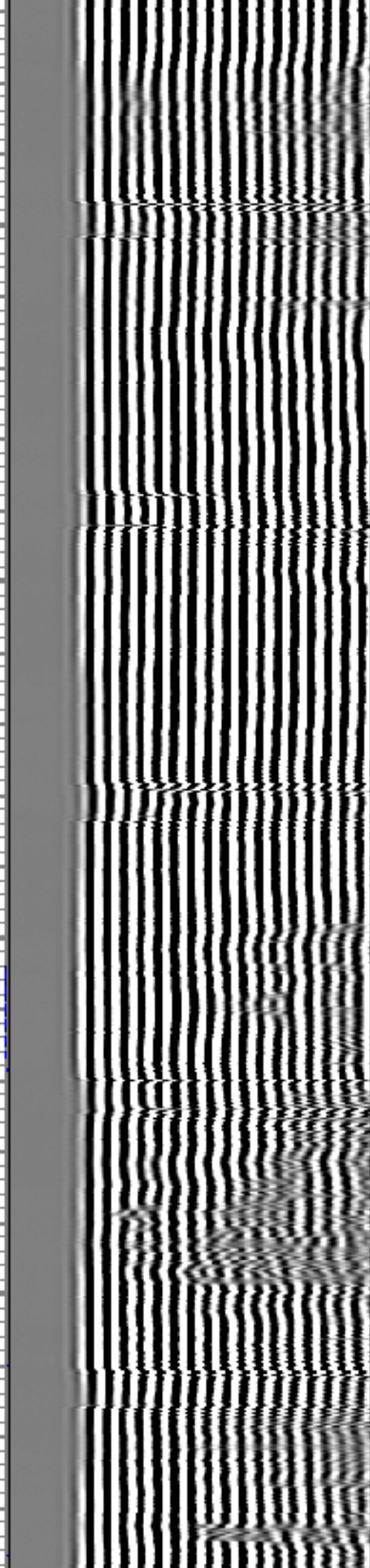
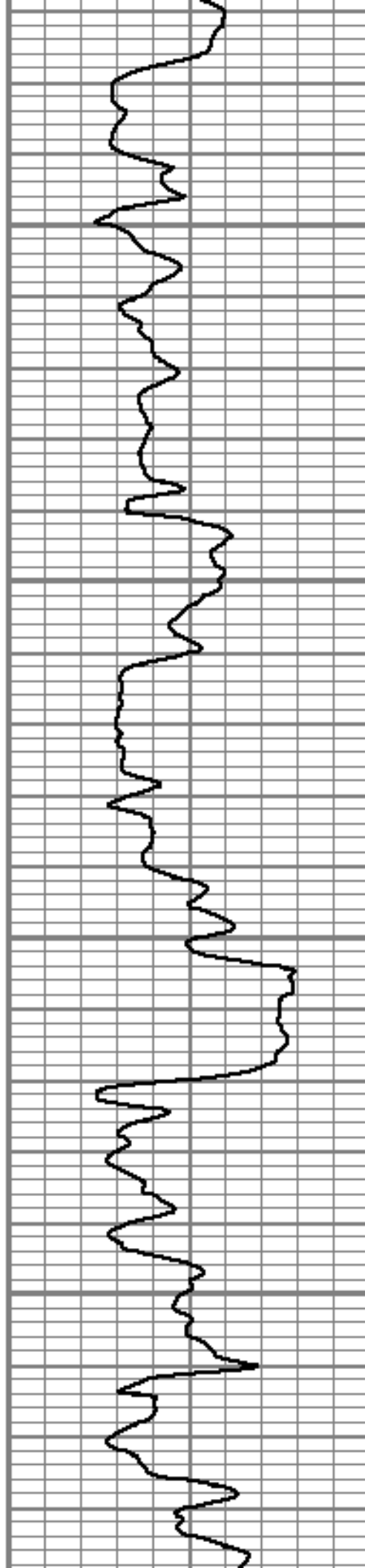



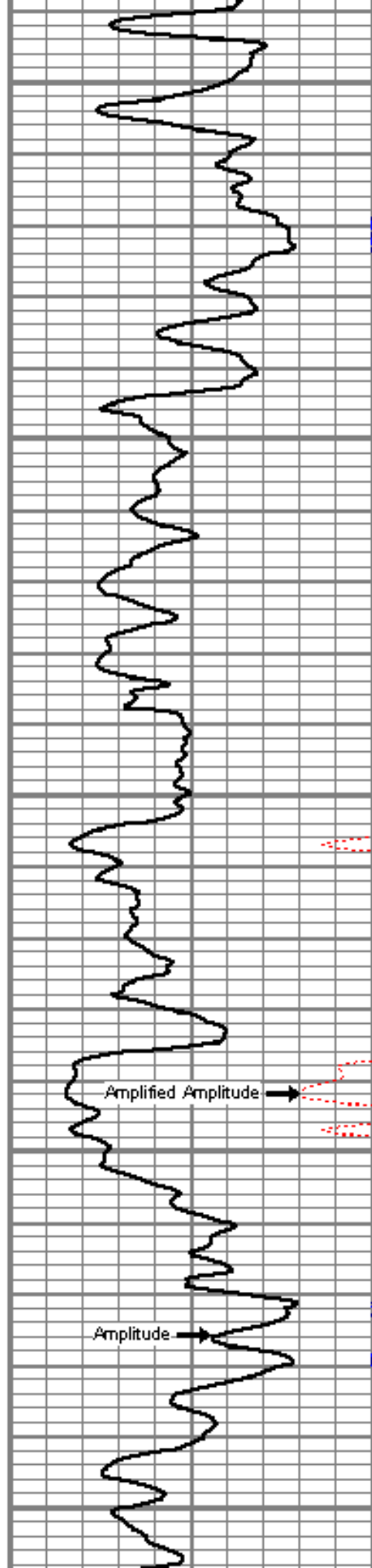
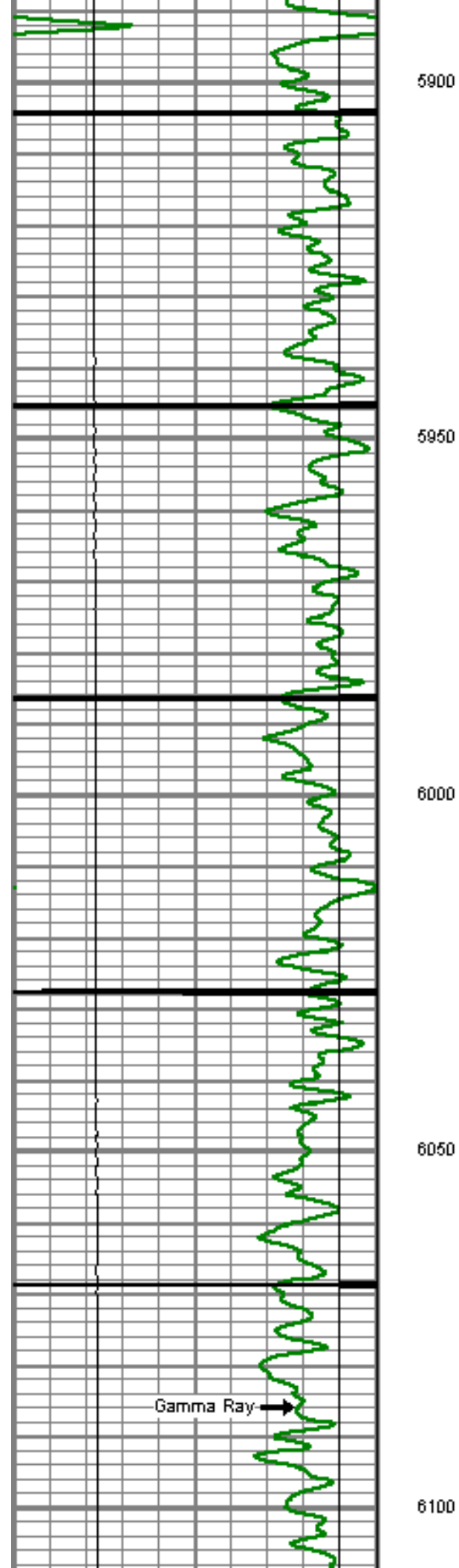



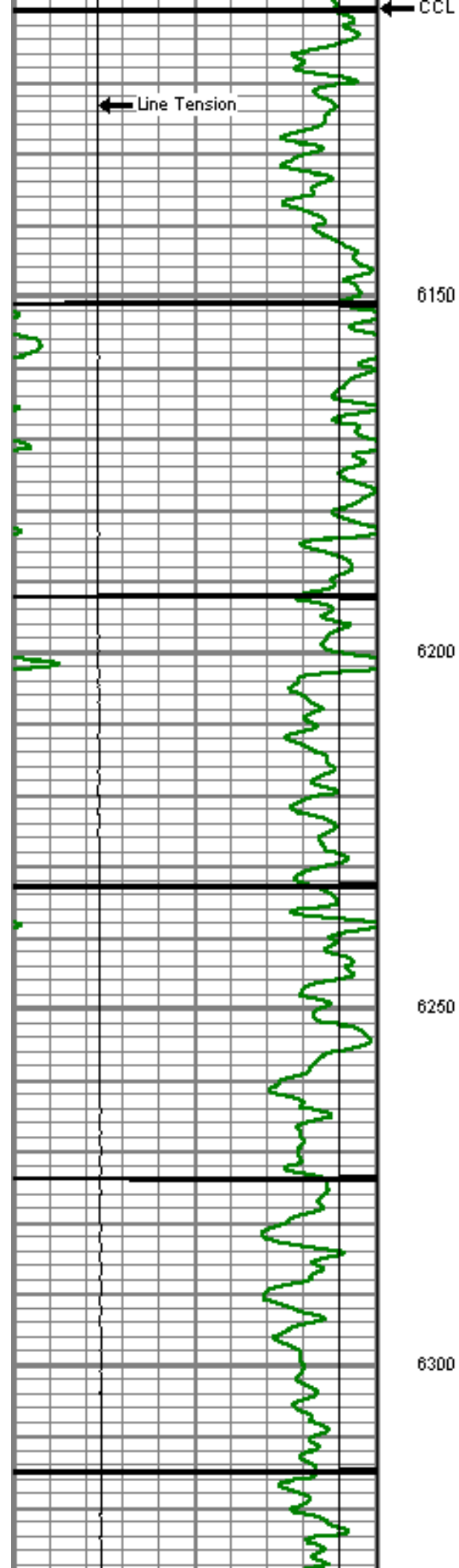

6150

6200

6250

6300

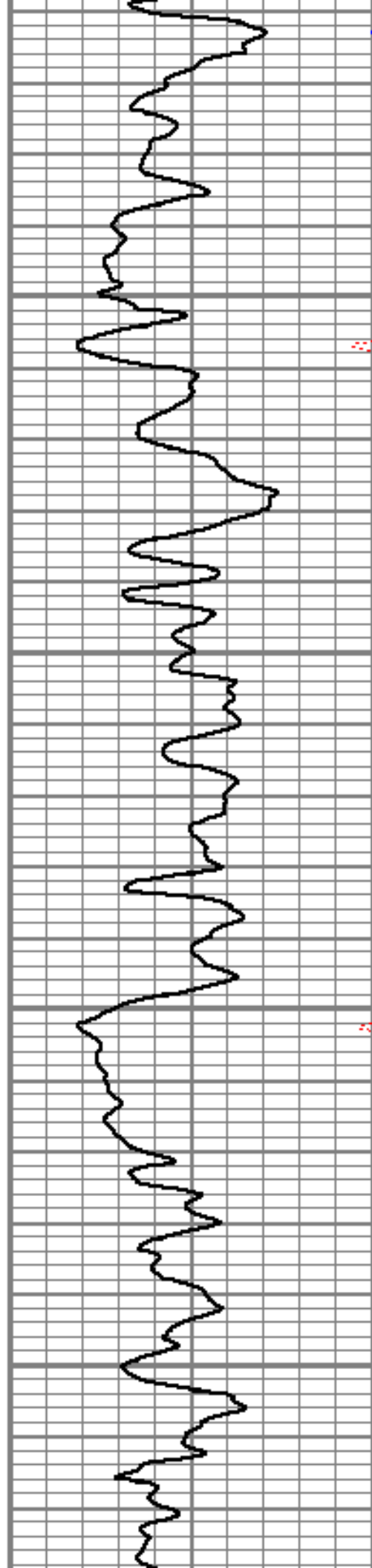

20

20

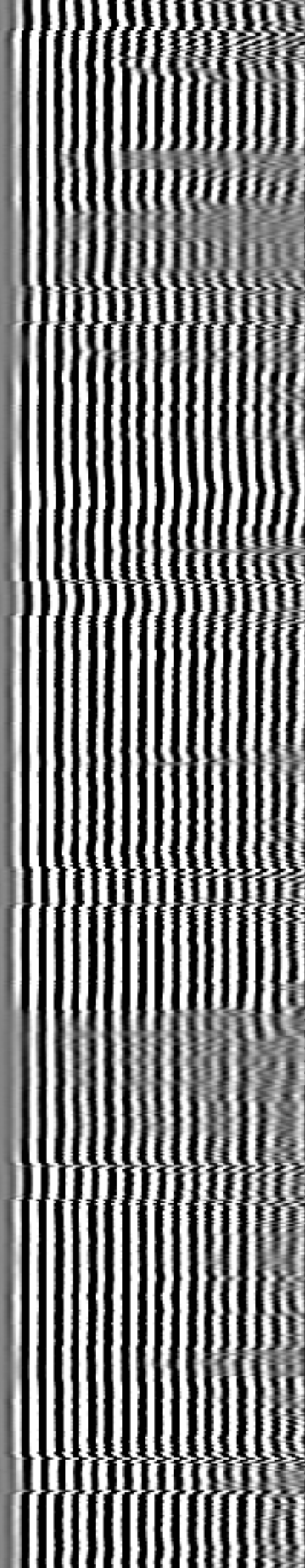

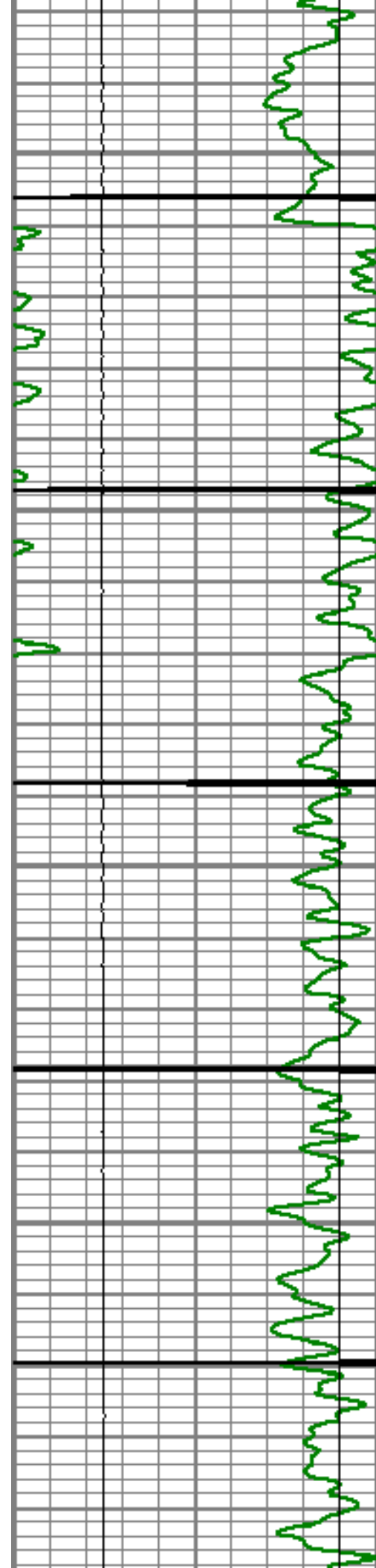

6350

6400

6450

6500

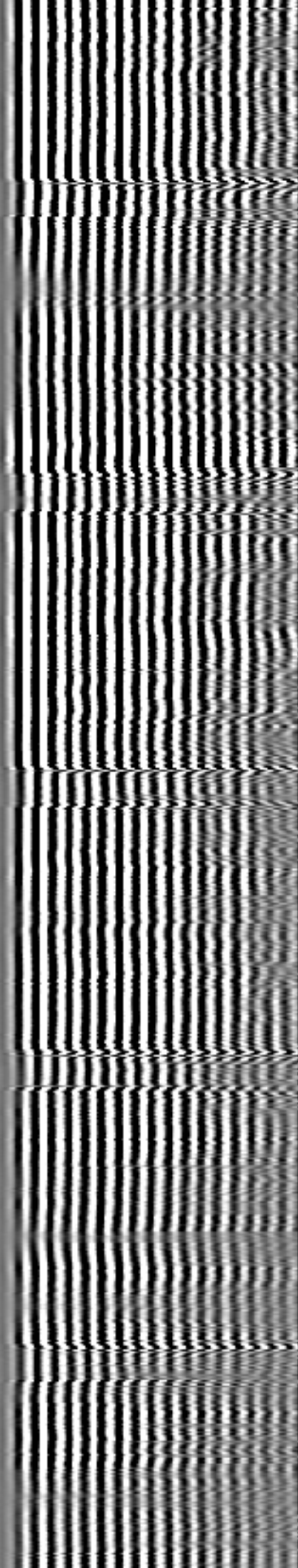
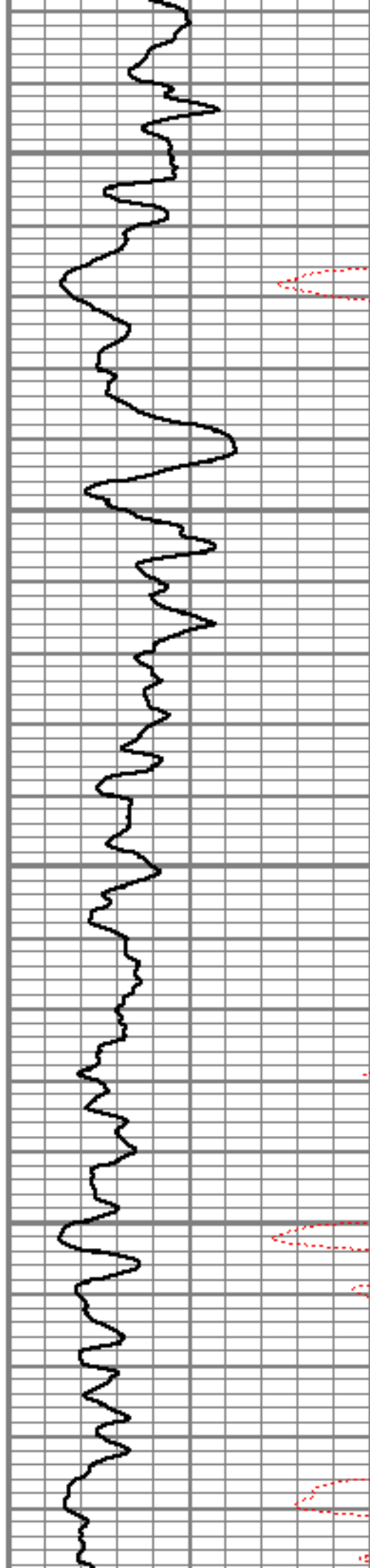

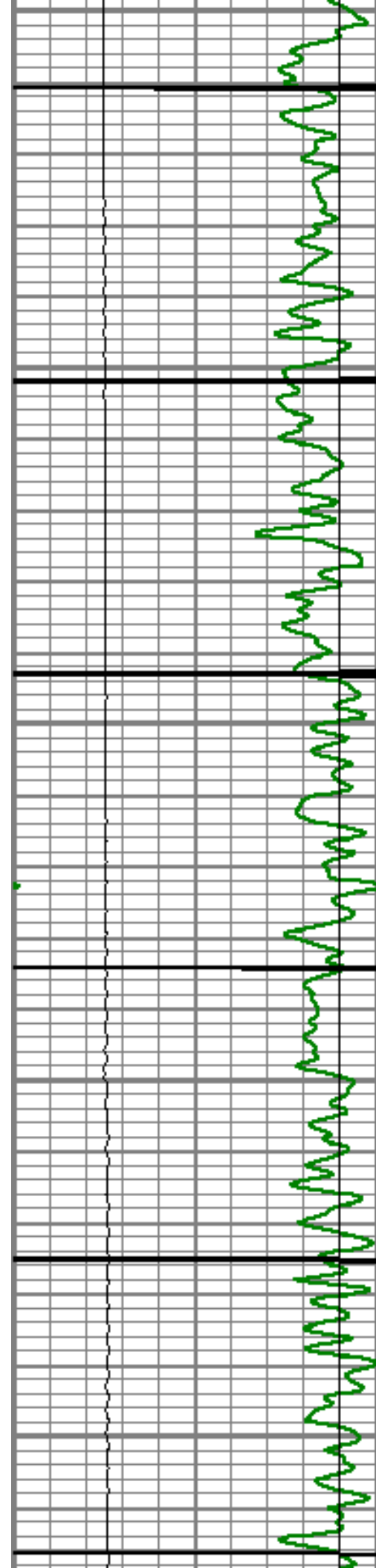

6550

6600

6650

6700

6750

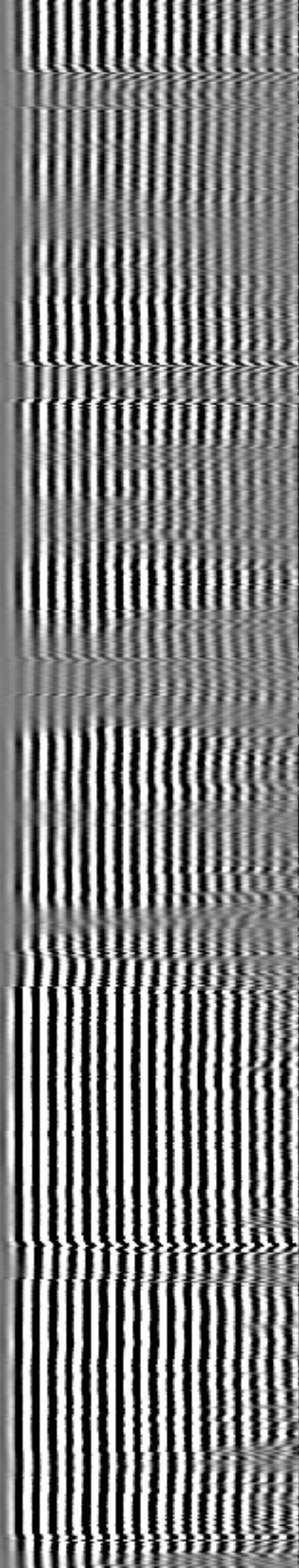
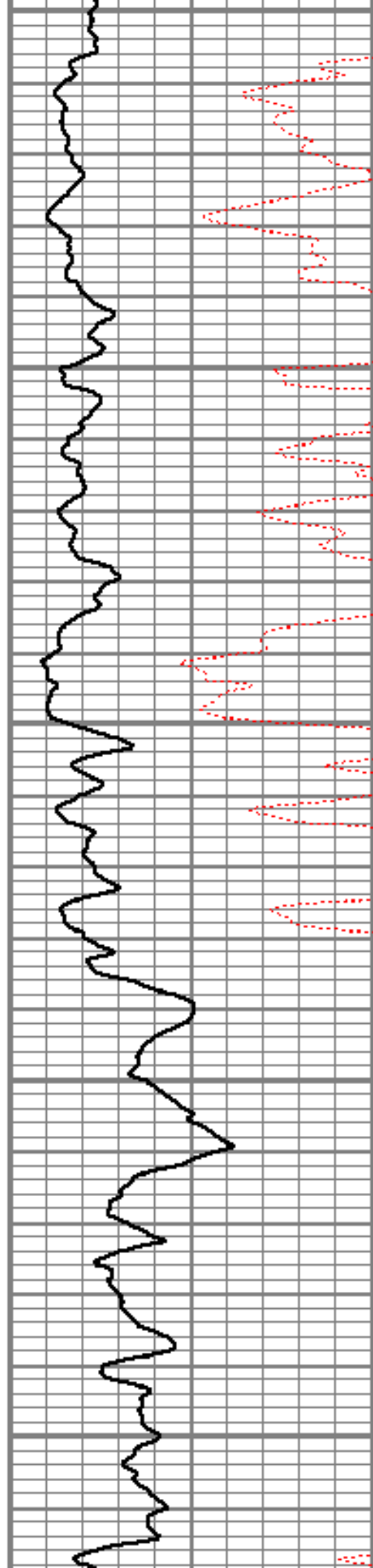



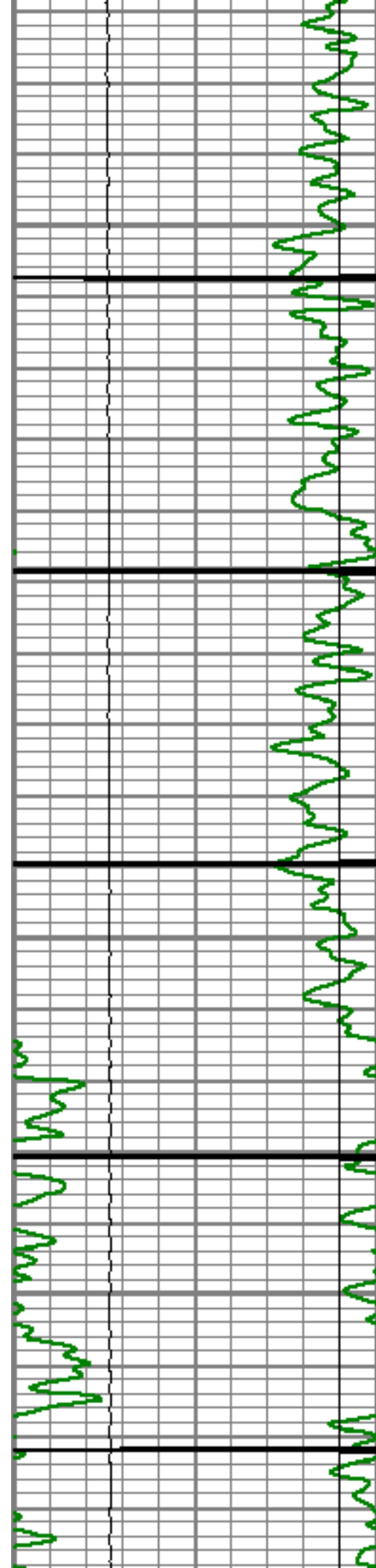

6800

6850

6900

6950

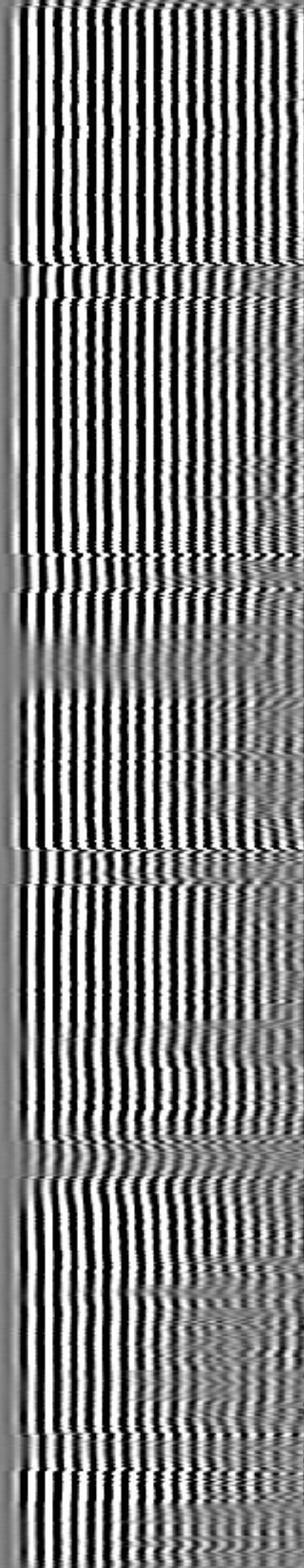
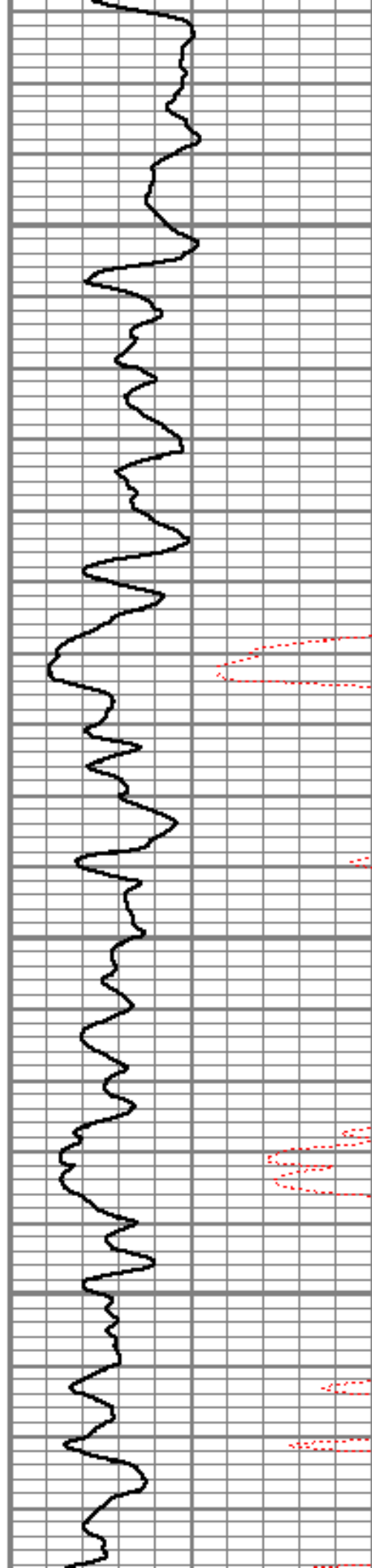



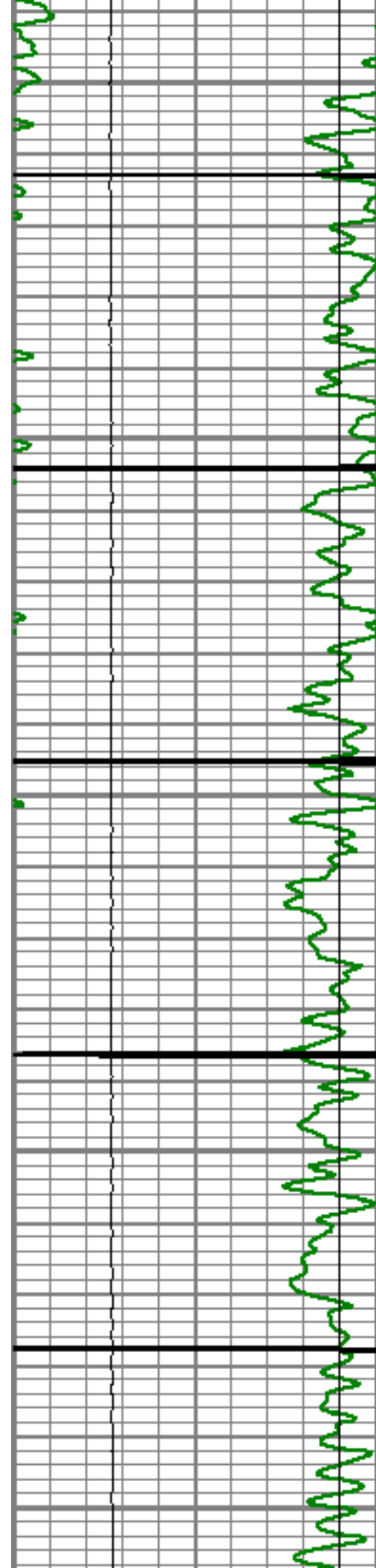

7000

7050

7100

7150

7200

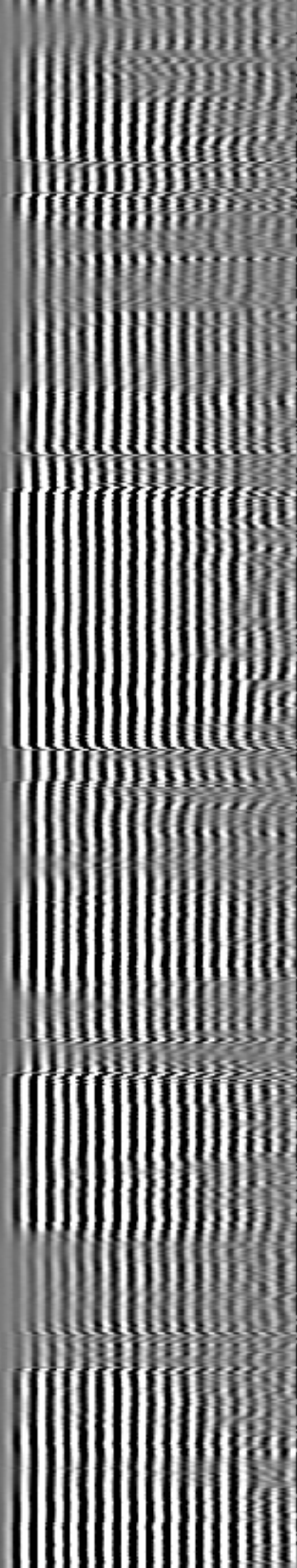
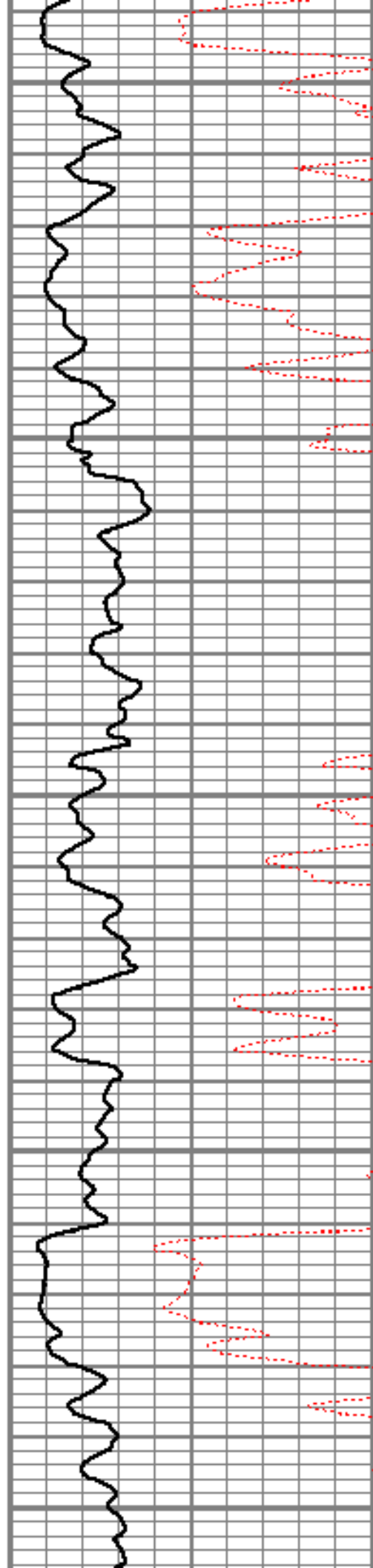

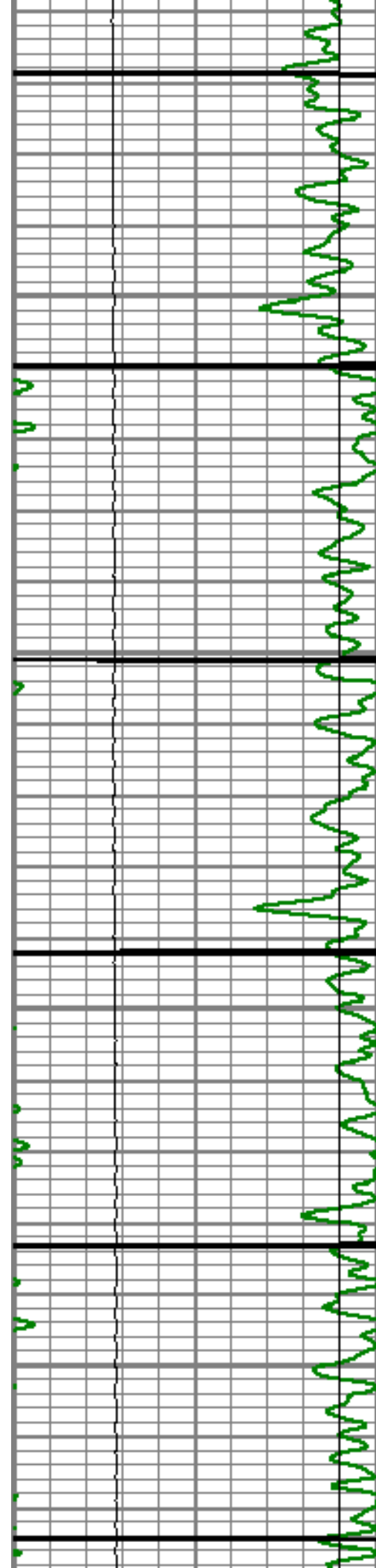

7250

7300

7350

7400

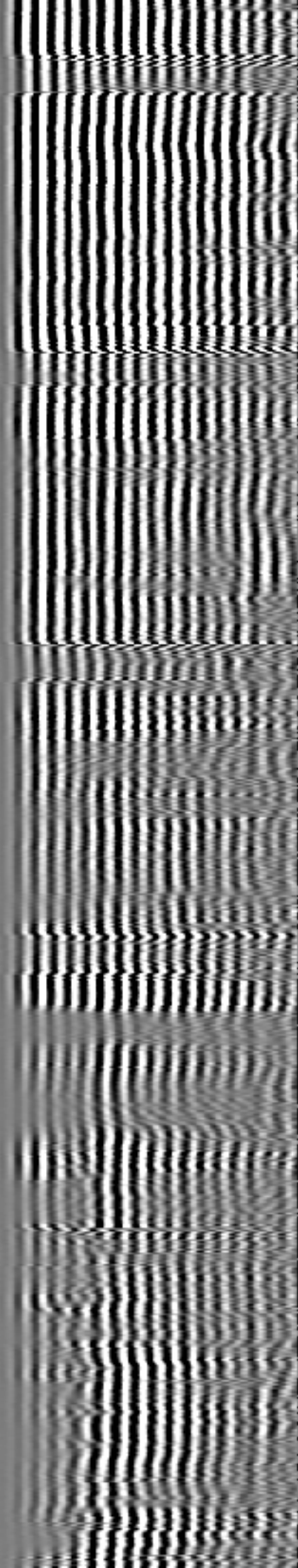
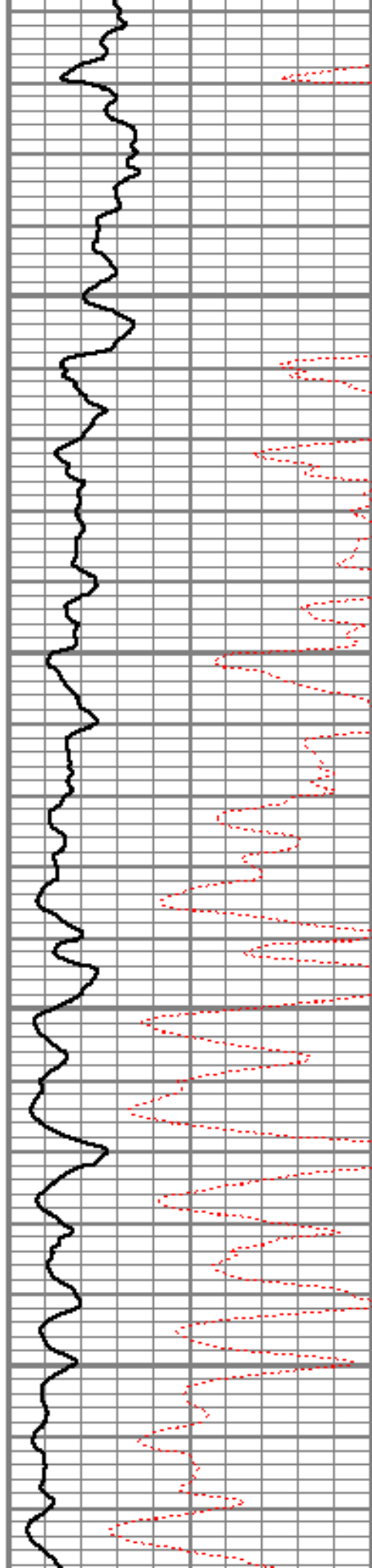

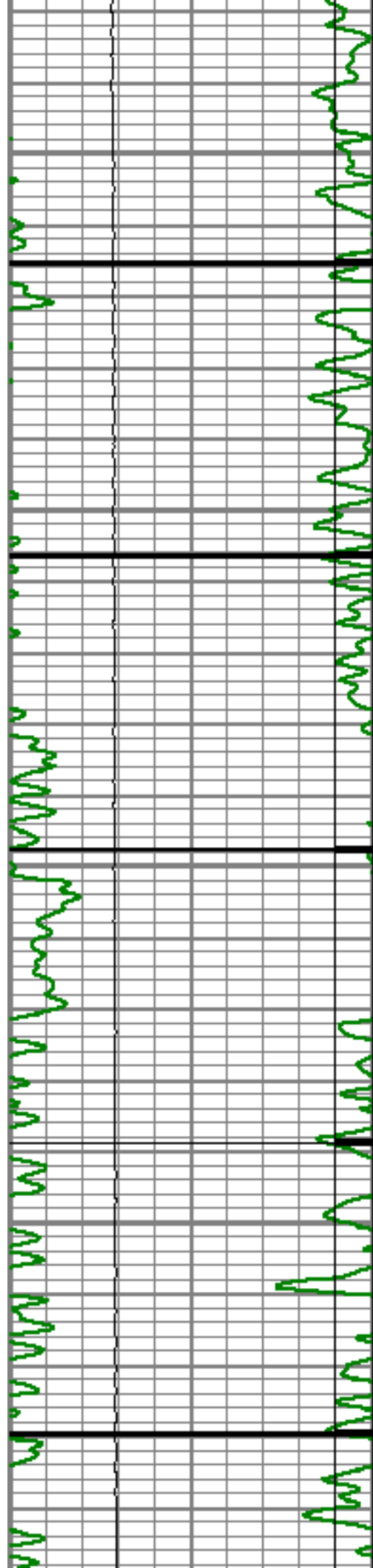

7450

7500

7550

7600

Short Joint

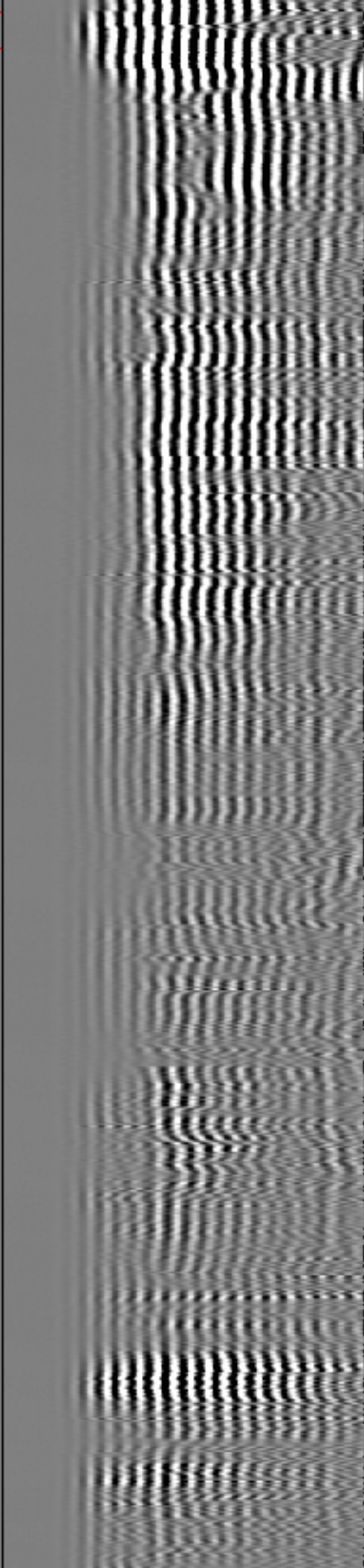
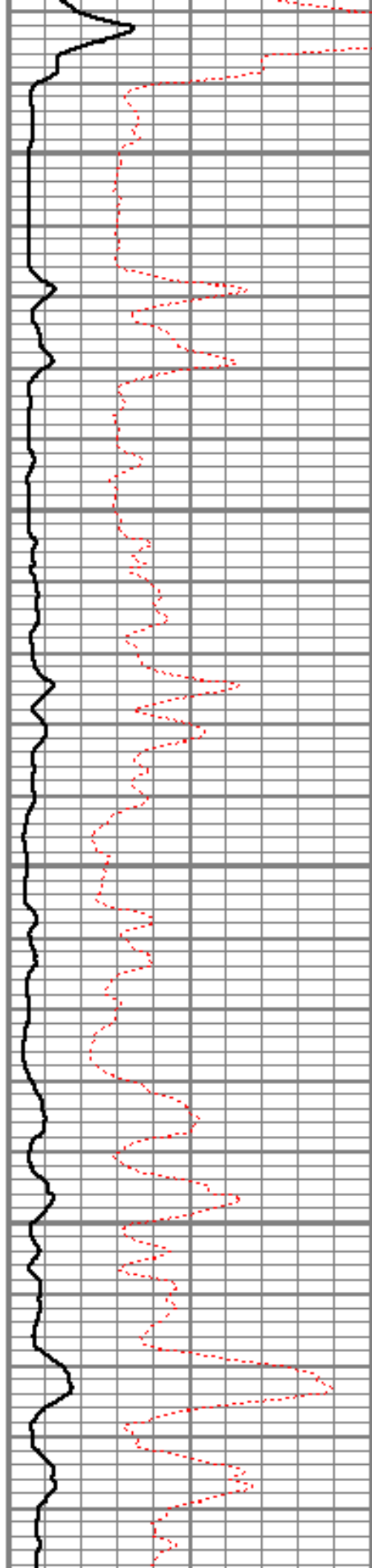



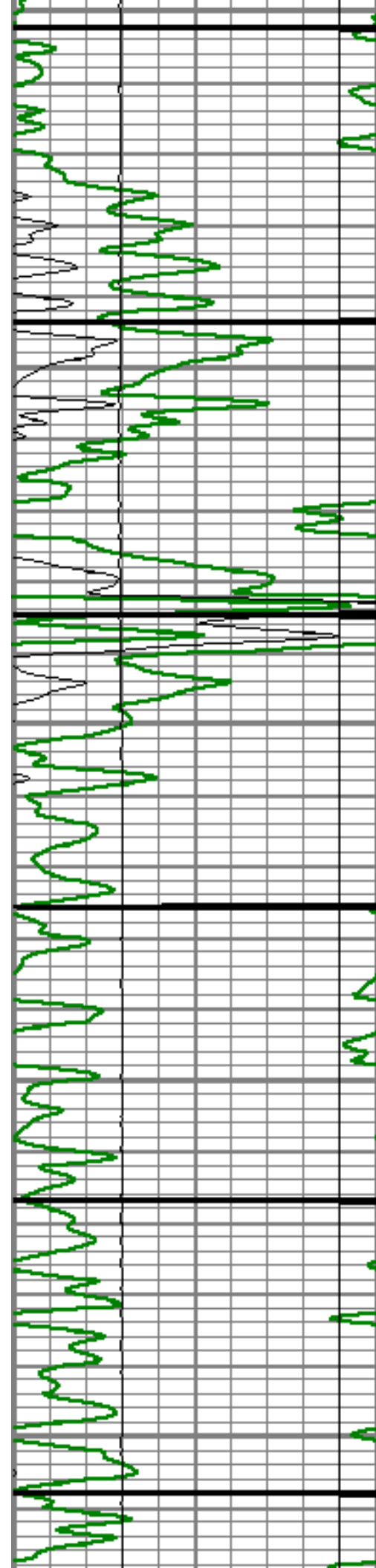

7650

7700

7750

7800

7850

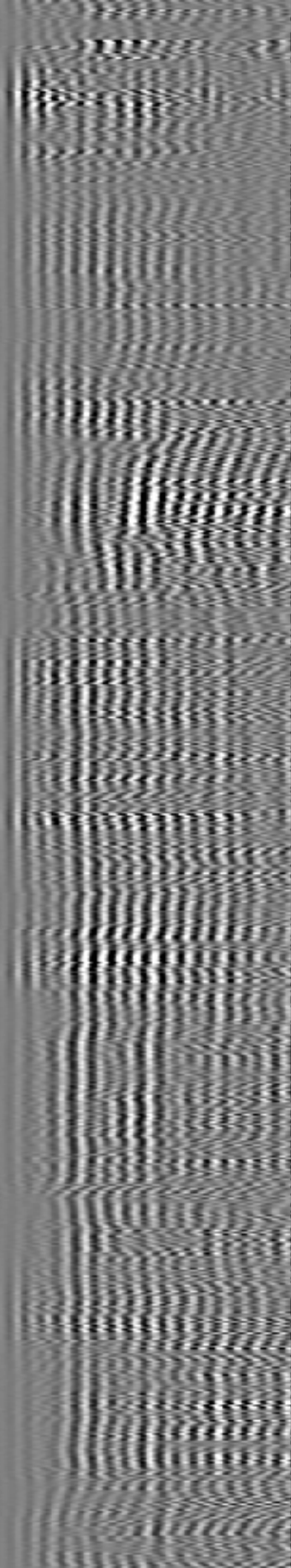
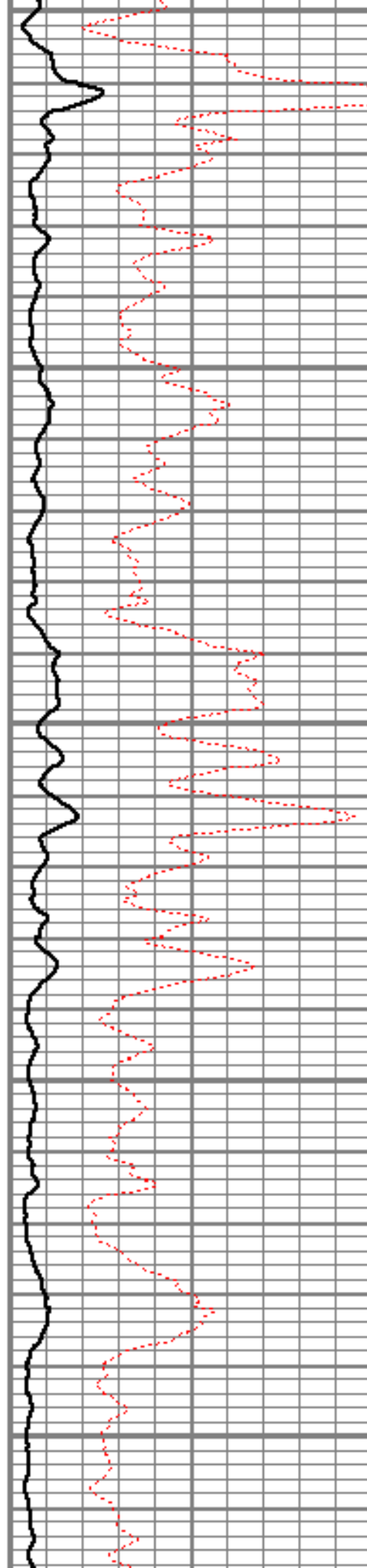



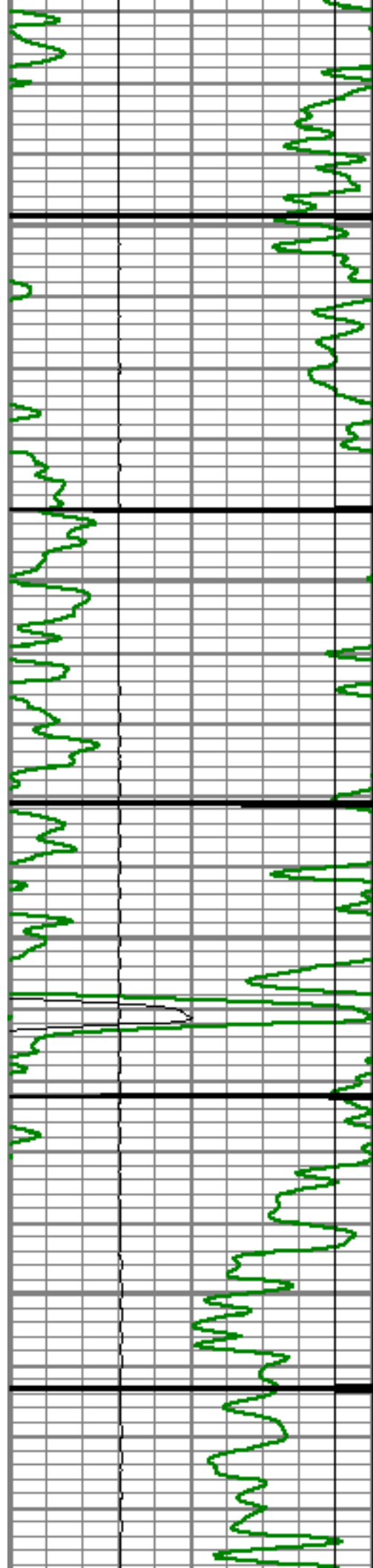

7900

7950

8000

8050

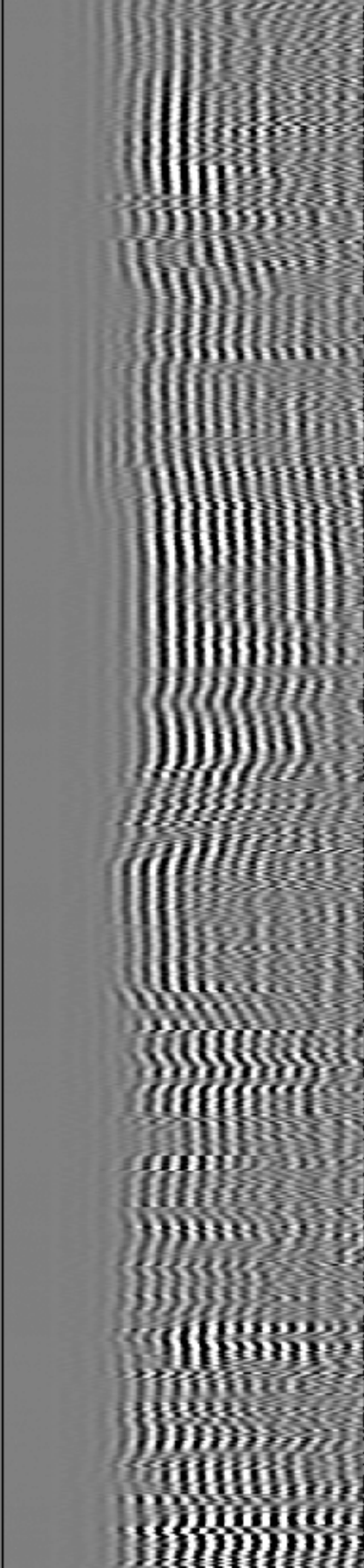
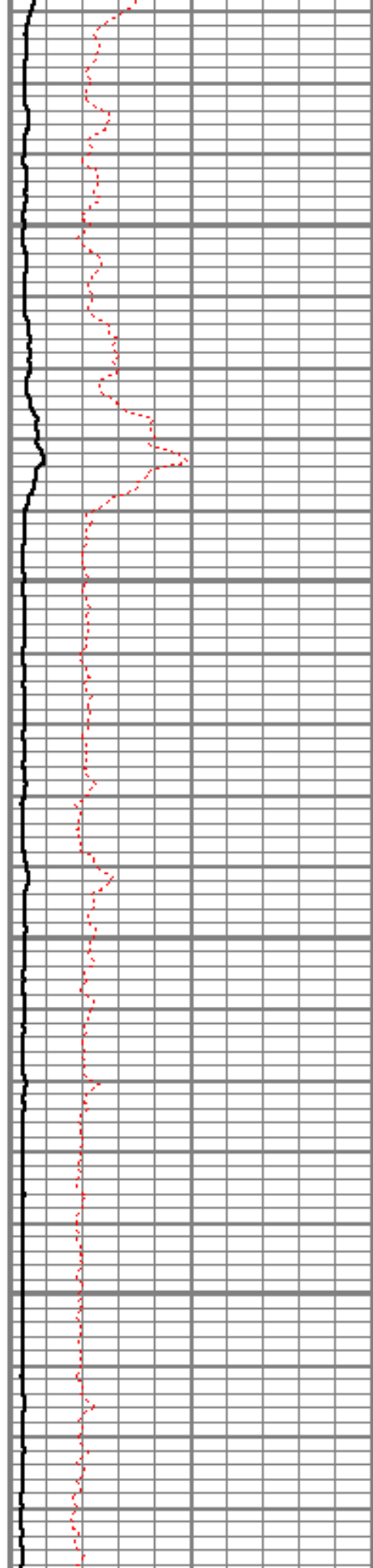

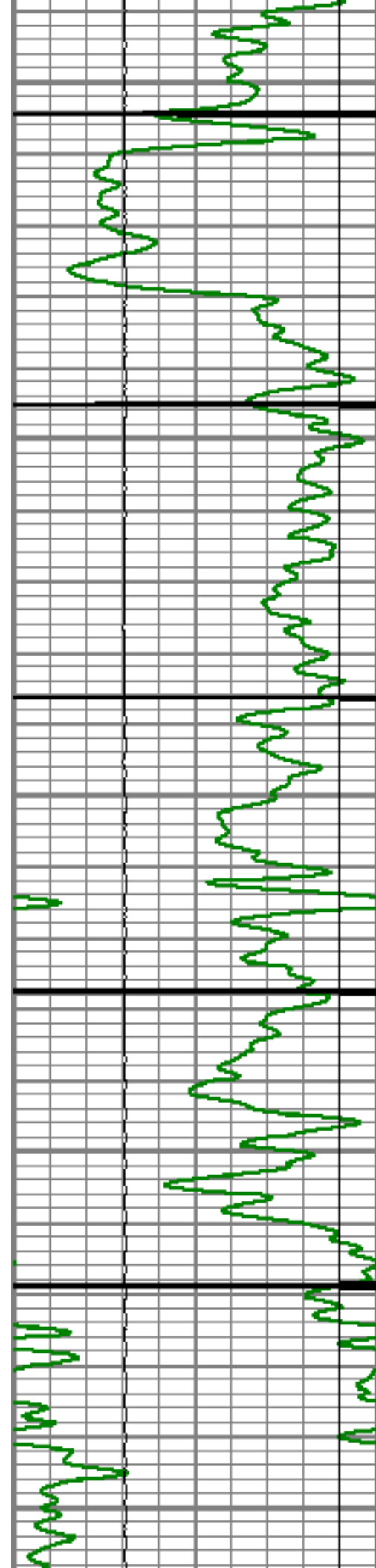

8100

8150

8200

8250

8300

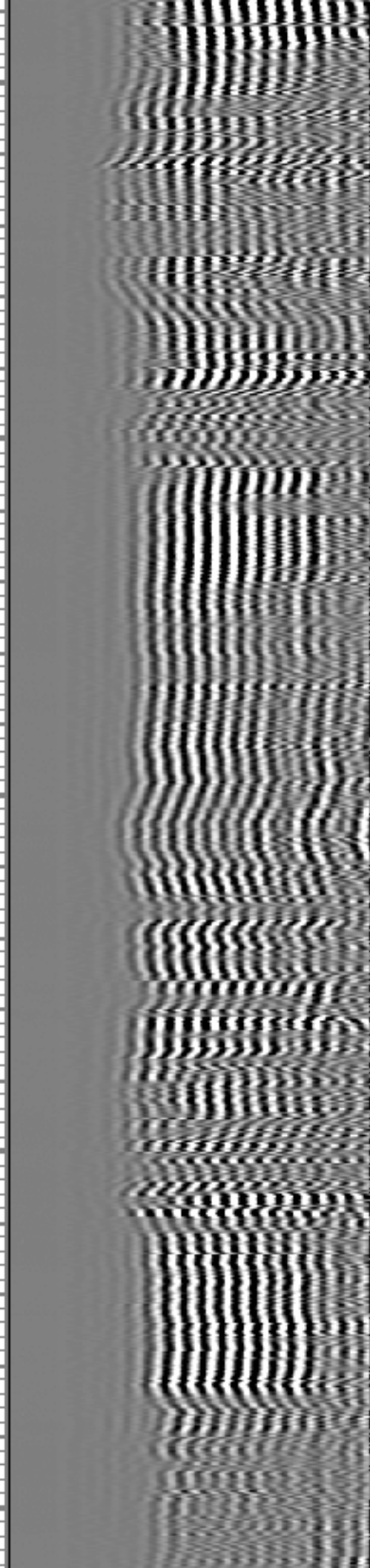
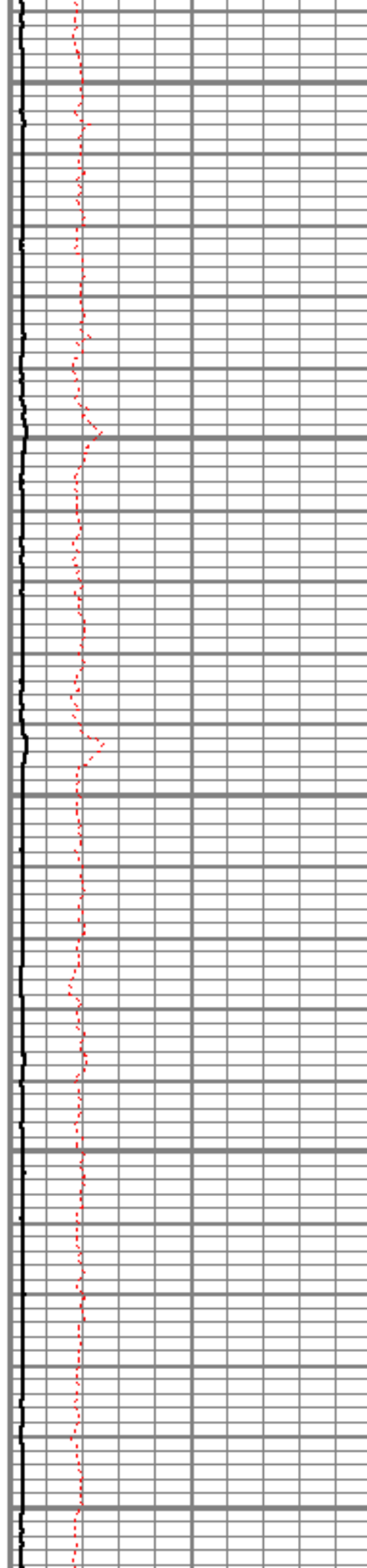

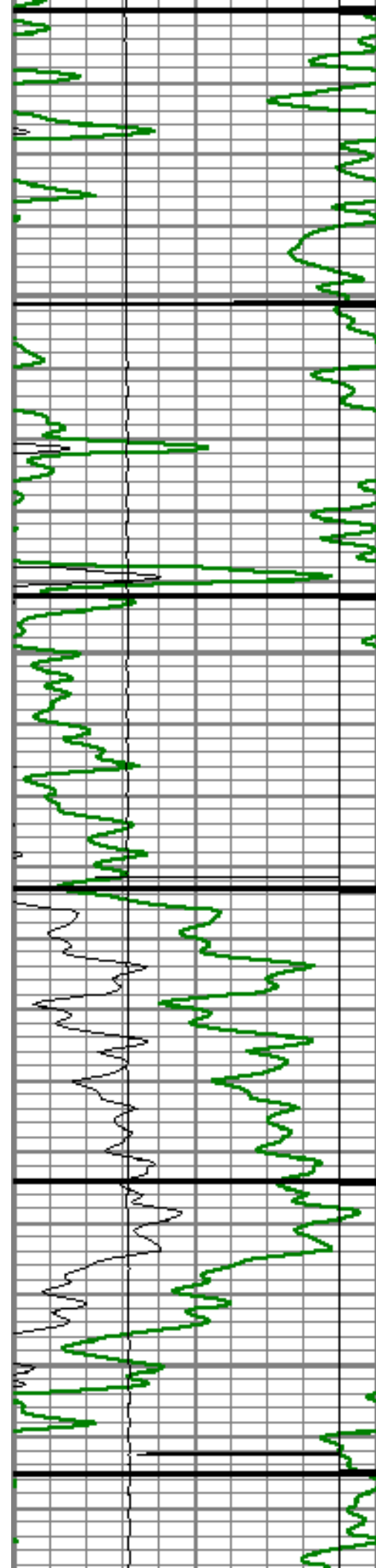

8350

8400

8450

8500

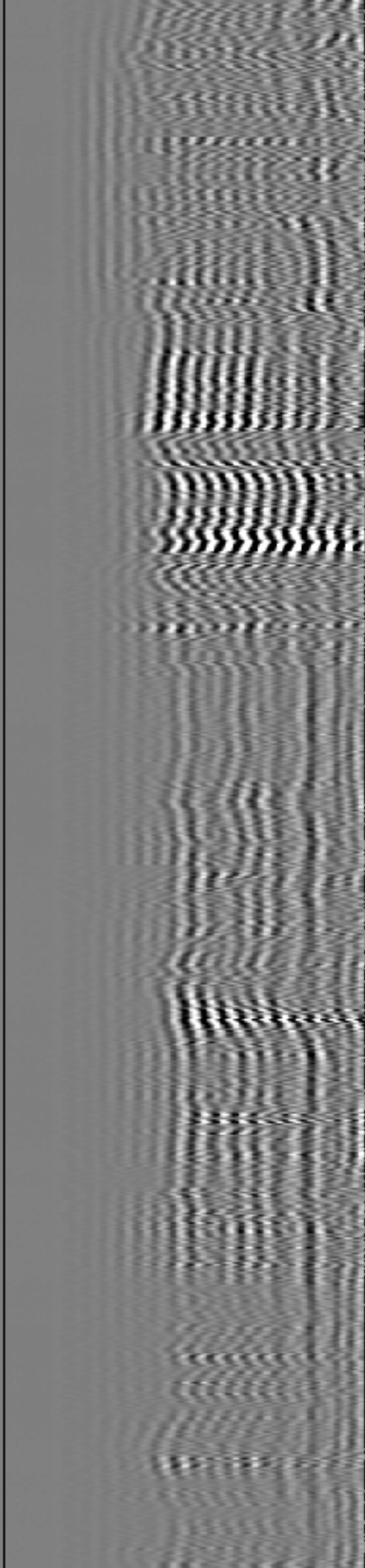
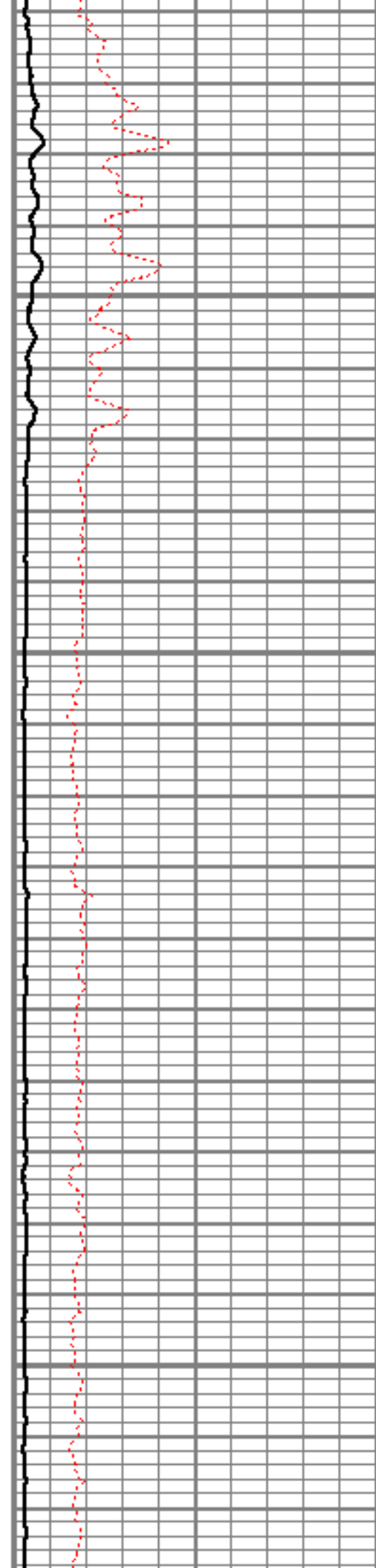



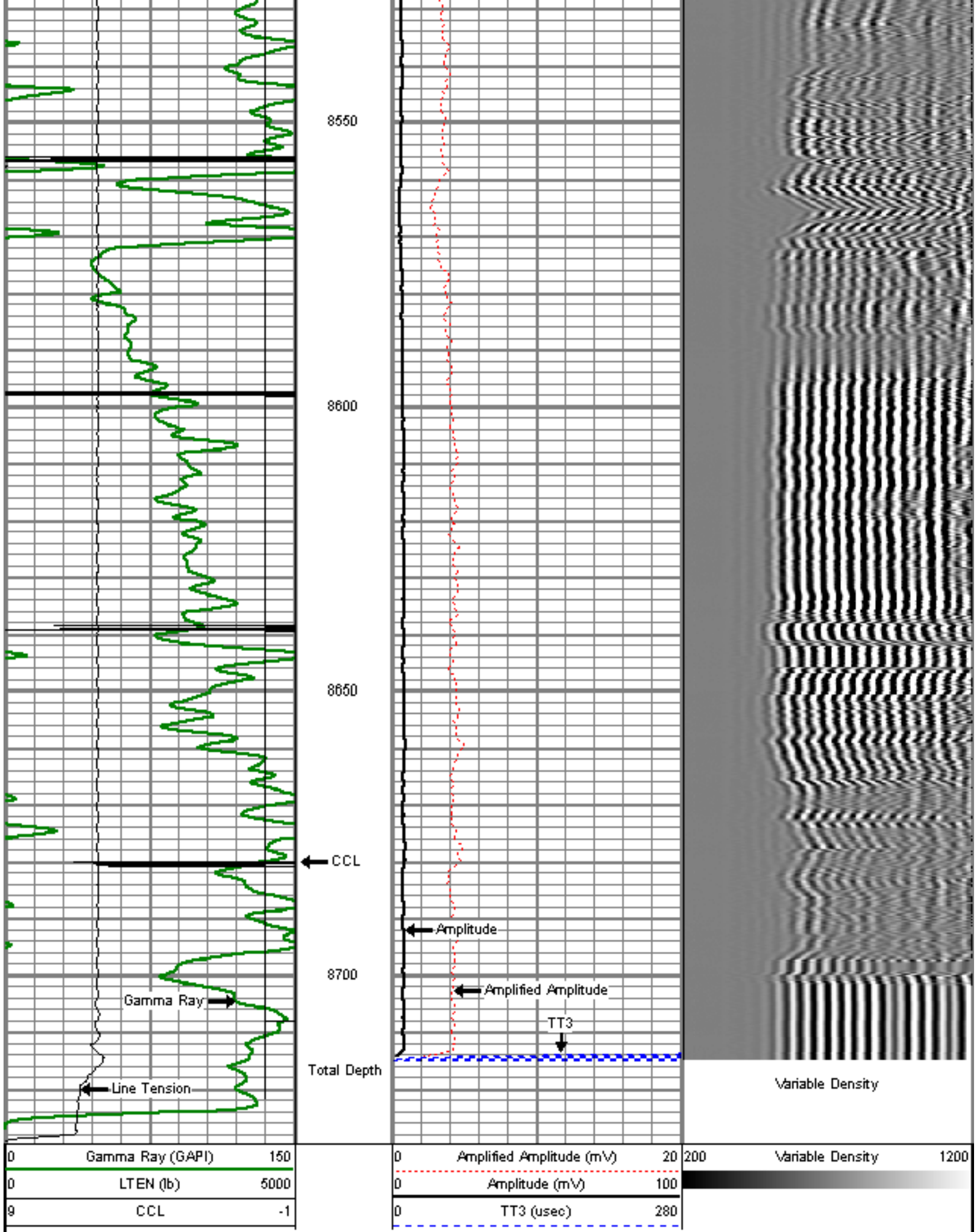

Sensor	Offset (ft)	Schematic	Description	Len (ft)	OD (in)	Wt (lb)
WVF3	14.54		titan	1.02	1.44	1.50
			Centralizer-Probe (CENT-PROBE-1) Probe Bowspring Centralizer	2.88	2.75	10.00
			CBL-Probe (DCBL_PRB_275_01) Probe 275" Dual Receiver Bond	8.77	2.75	60.00
			Centralizer-Probe (CENT-PROBE-2) Probe Bowspring Centralizer	2.88	2.75	10.00
			GR-Probe (GRCCL_PRB_275_01) Probe 275" 4 Channel Probe	4.54	2.75	30.00
WVF5	13.54					
CCL	6.50					
GR	3.77					
TEMP	0.17		TEMP-Comprobe (TEMP_CMPRB_1375_01) Positive probe Temp tool	12.88	1.38	15.00

Total Weight:	126.50 lb
O.D.	2.75 in



Company	ENCANA OIL & GAS (USA) INC.
Well	COSTIGAN 43-20
Field	WATTENBERG
County	WELD
State	COLORADO