



<<< Fold Here >>>	
<p>All interpretations are opinions based on inferences from electrical or other measurements and we cannot and do not guarantee correctness of any interpretation, and we shall not, except in the case of gross or willful negligence on our part, be liable or responsible for costs, damages, or expenses incurred or sustained by anyone resulting from any interpretation made by any of our officers, agents or employees. All interpretations are also subject to our general terms and conditions set out in our current Price Schedule.</p>	
Comments	
NO LOGS AVAILABLE TO CORRELATE TO. SHORT JOINT @ 7640' - 7663'	
WE APPRECIATE YOUR BUSINESS, MESA WIRELINE LLC, GRAND JUNCTION CO. (970) 241-1111	



Database File: costigan 8-6.db
Dataset Pathname: pass11
Presentation Format: dcbl_prb
Dataset Creation: Wed Jul 06 13:54:48 2011 by Log Std Casedhole 09061
Charted by: Depth in Feet scaled 1:240

0	Gamma Ray (GAPI)	150
0	LTEN (lb)	5000
9	CCL	-1

0	Amplified Amplitude (mV)	20
0	Amplitude (mV)	100
0	TT3 (usec)	280

200 Variable Density 1200

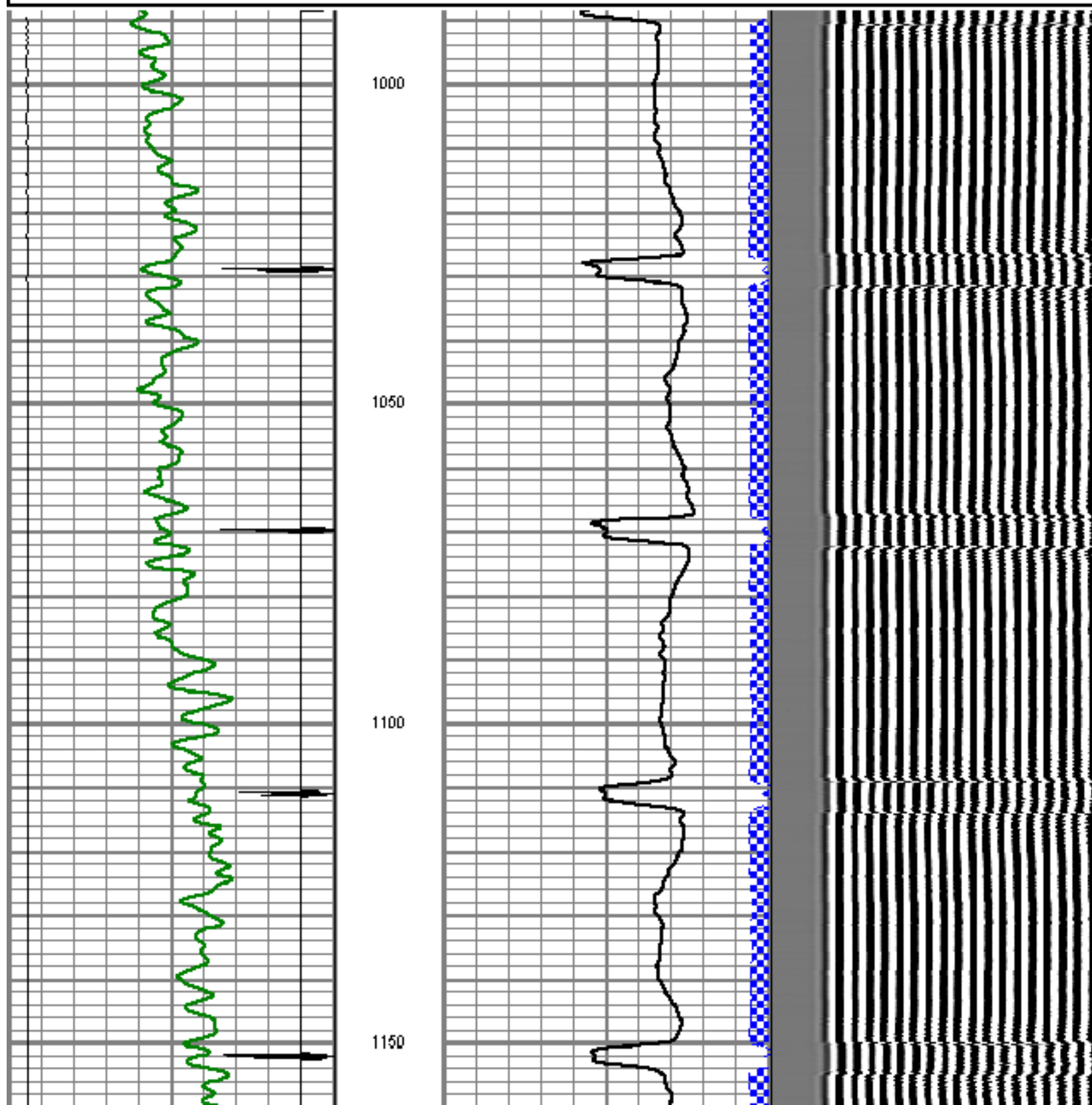

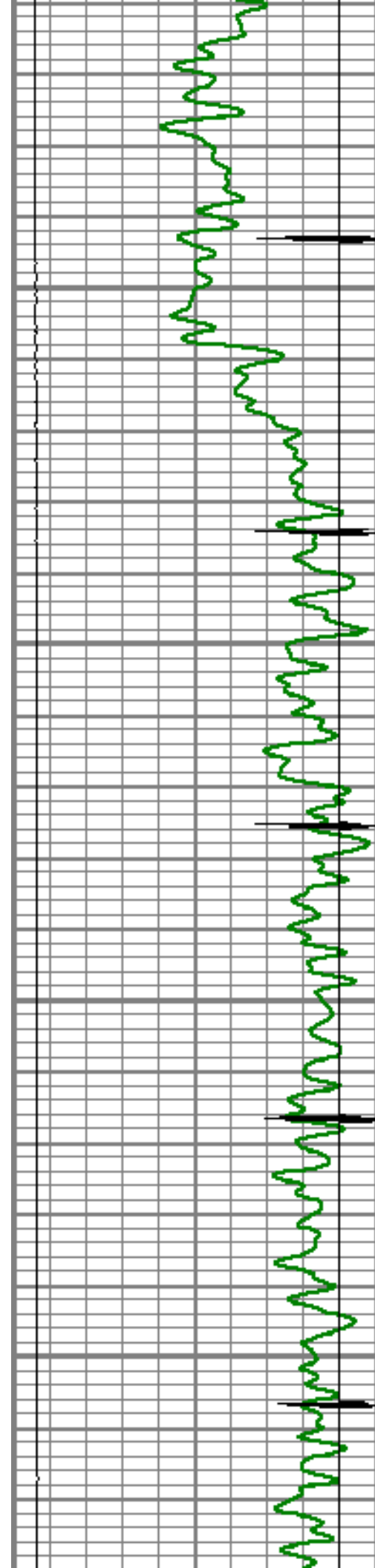

1200

1250

1300

1350

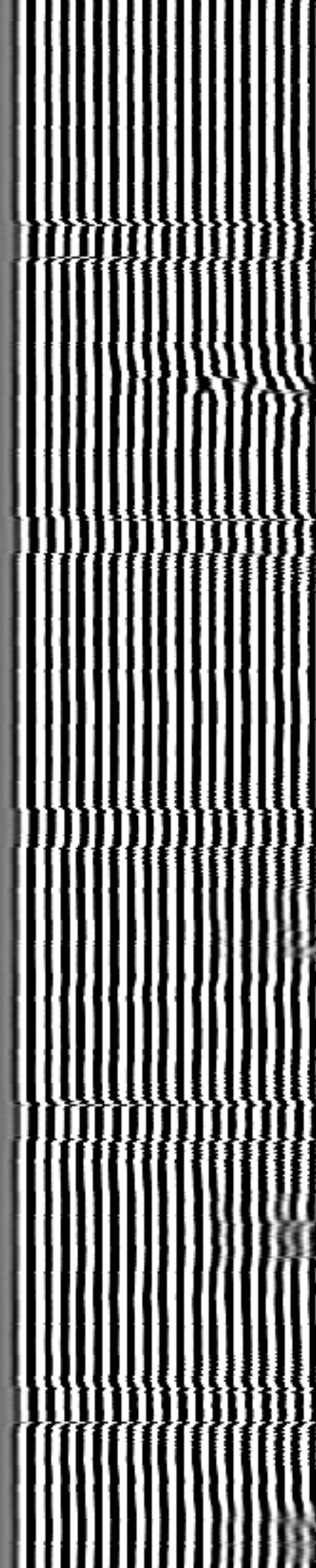
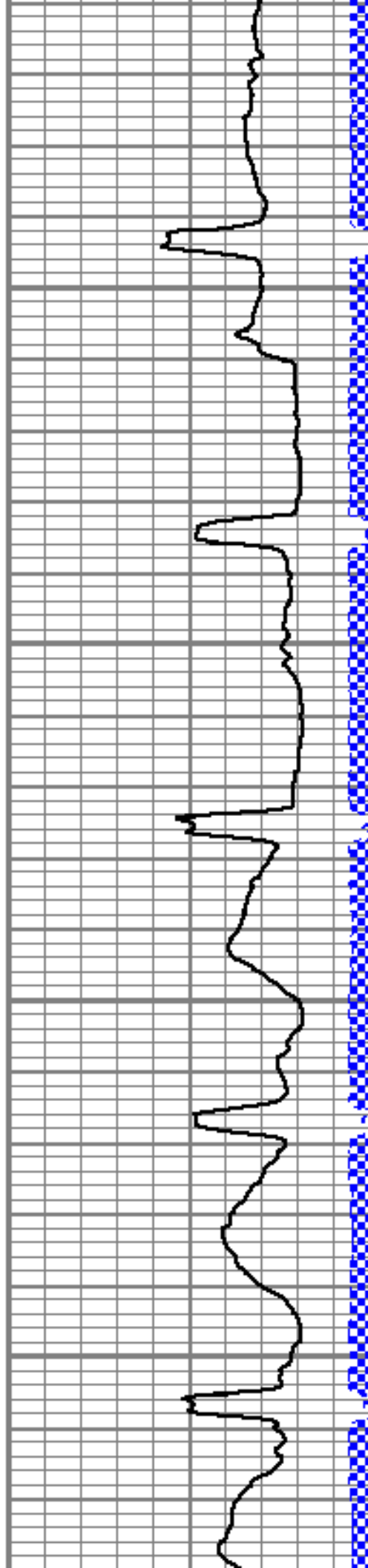

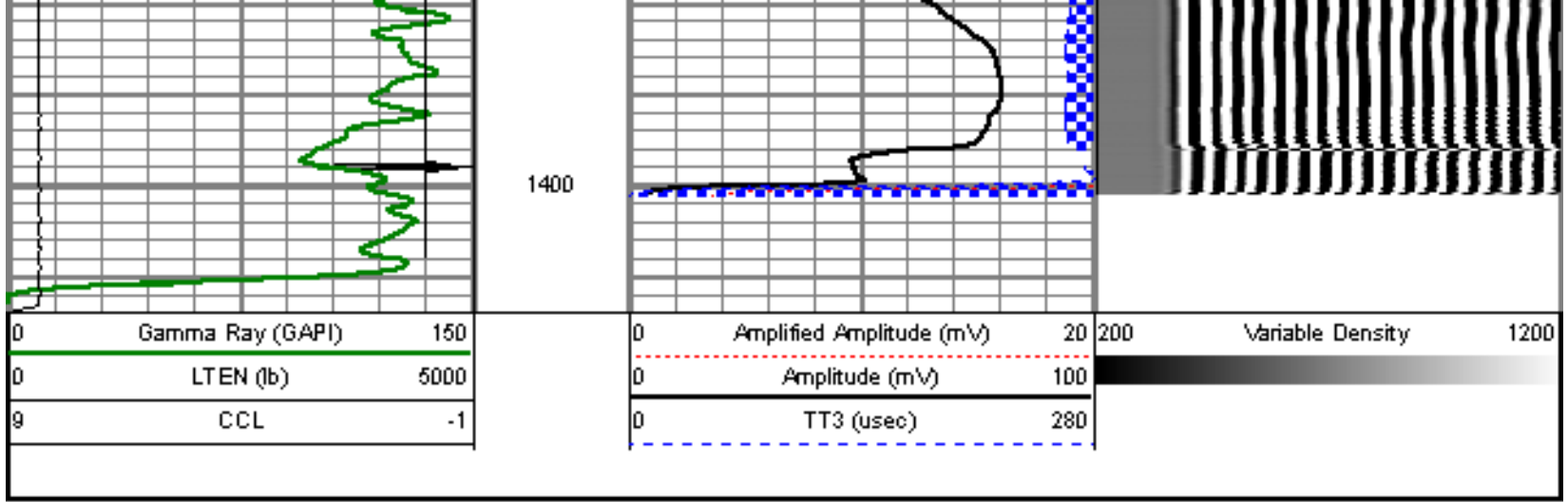

REPEAT PASS

5" = 100'

Database File: costigan 8-6.db
Dataset Pathname: pass9
Presentation Format: dcbl_prb
Dataset Creation: Wed Jul 06 12:13:22 2011 by Log Std Casedhole 09061
Charted by: Depth in Feet scaled 1:240

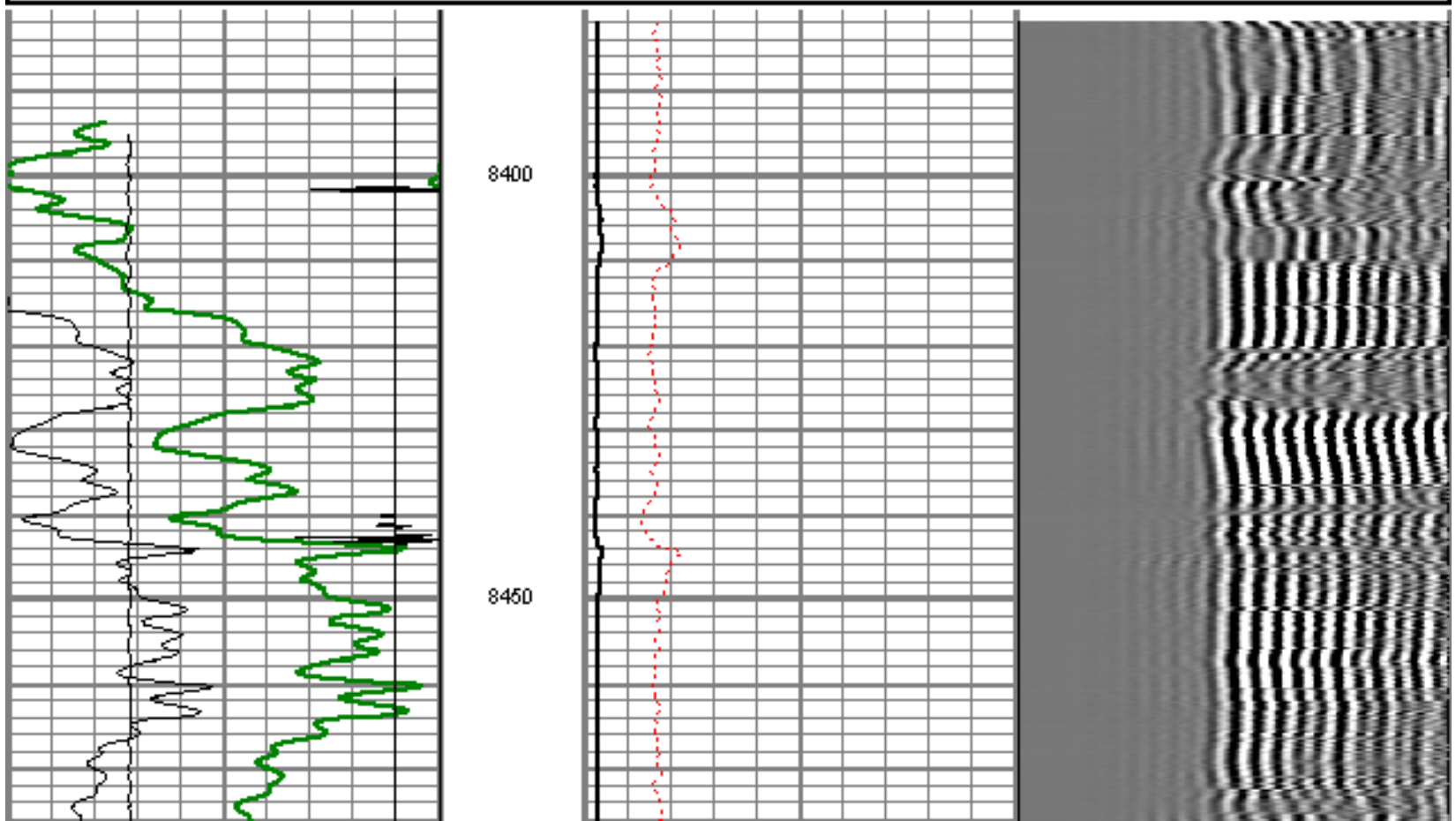
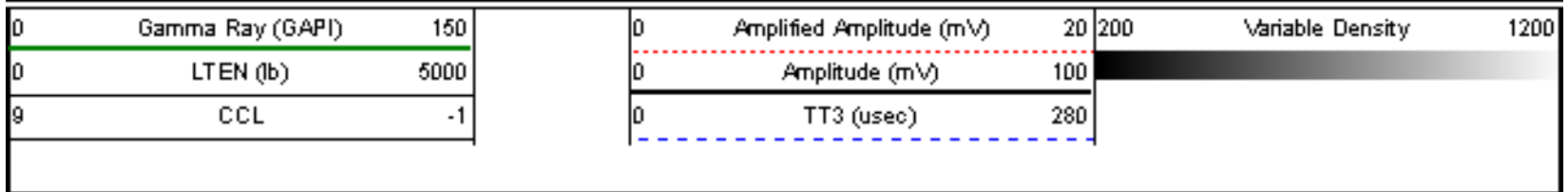

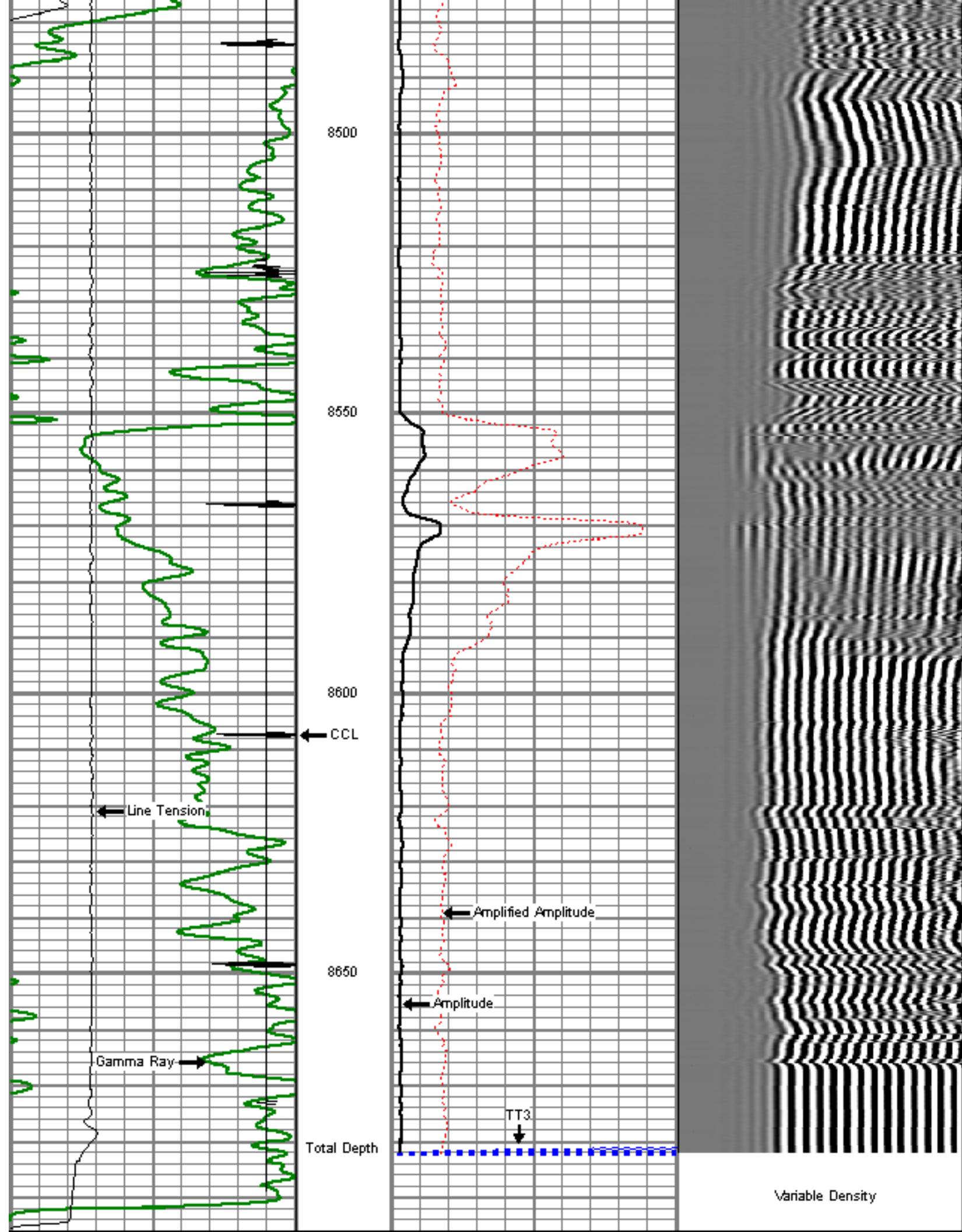

0	Gamma Ray (GAPI)	150
0	LTEN (lb)	5000
9	CCL	-1

0	Amplified Amplitude (mV)	20
0	Amplitude (mV)	100
0	TT3 (usec)	280

200	Variable Density	1200
-----	------------------	------



MAIN PASS

5" = 100'

Database File: costigan 8-6.db
 Dataset Pathname: pass10
 Presentation Format: dcbl_prb
 Dataset Creation: Wed Jul 06 12:21:42 2011 by Log Std Casedhole 09061
 Charted by: Depth in Feet scaled 1:240

0	Gamma Ray (GAPI)	150
0	LTEN (lb)	5000
9	CCL	-1

0	Amplified Amplitude (mV)	20
0	Amplitude (mV)	100
0	TT3 (usec)	280

200	Variable Density	1200
-----	------------------	------

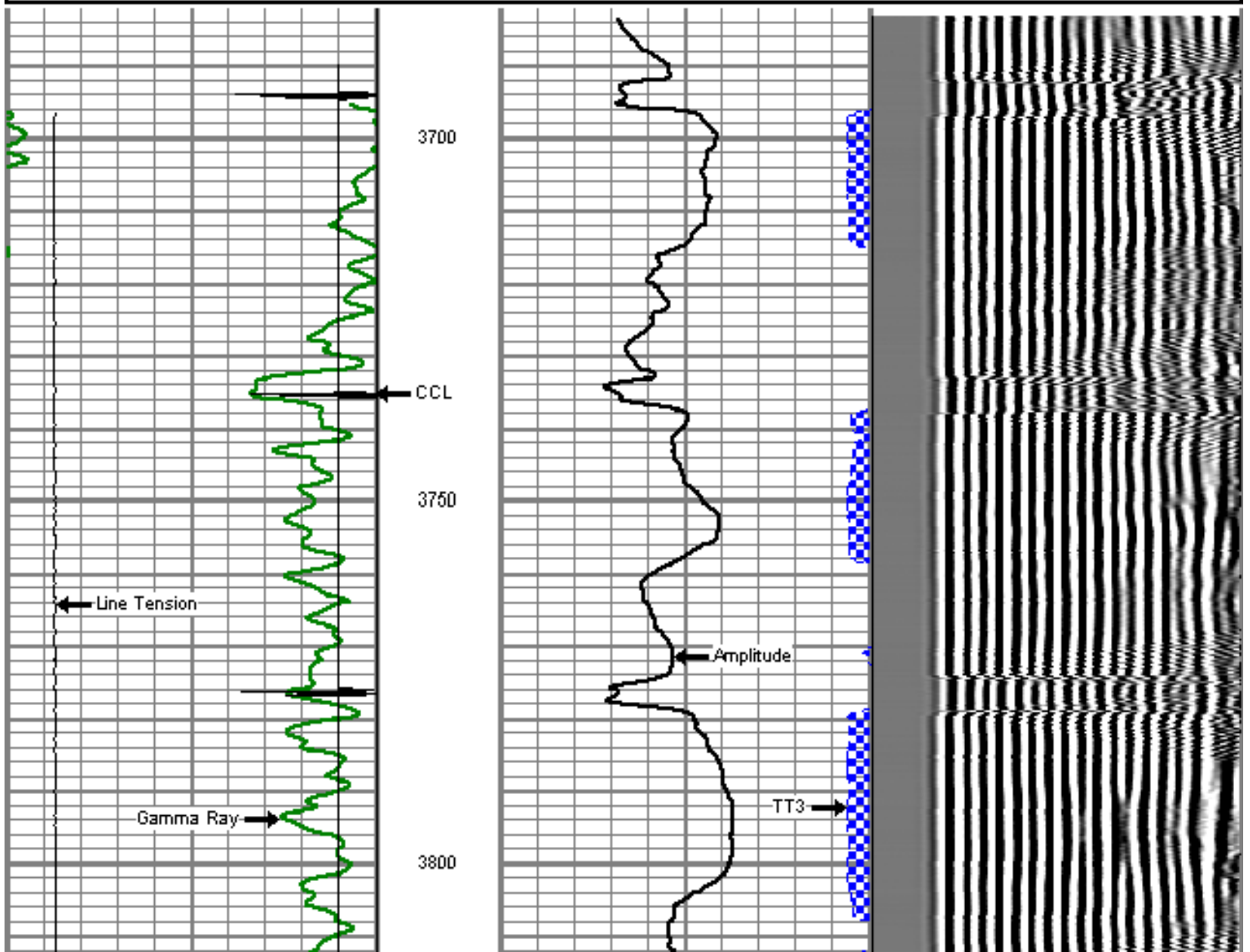

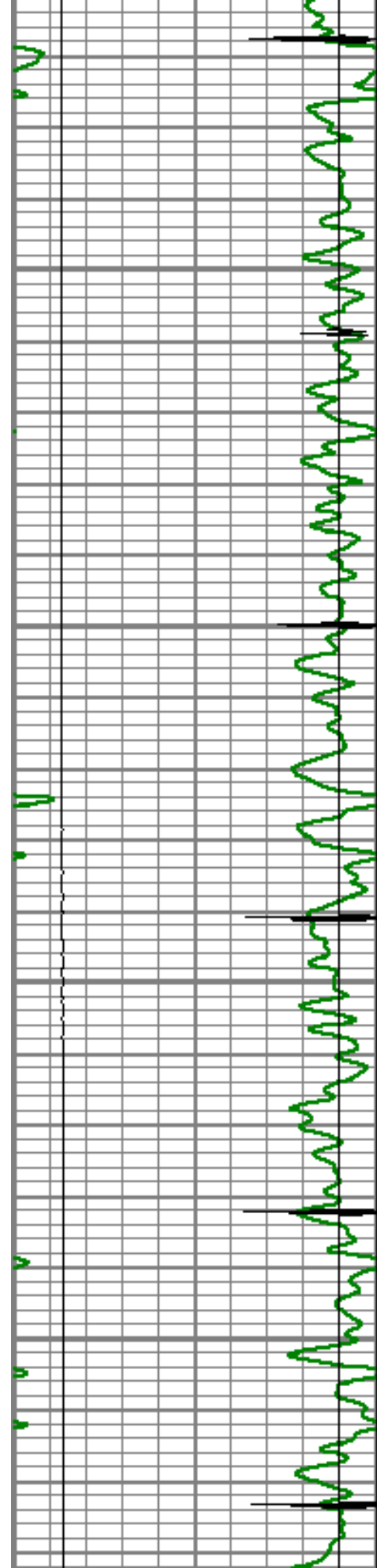

3850

3900

3950

4000

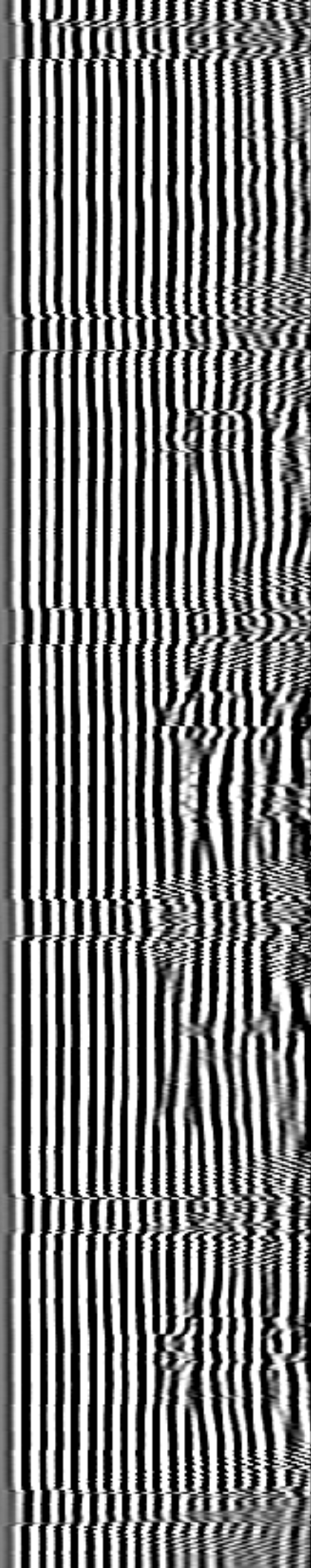
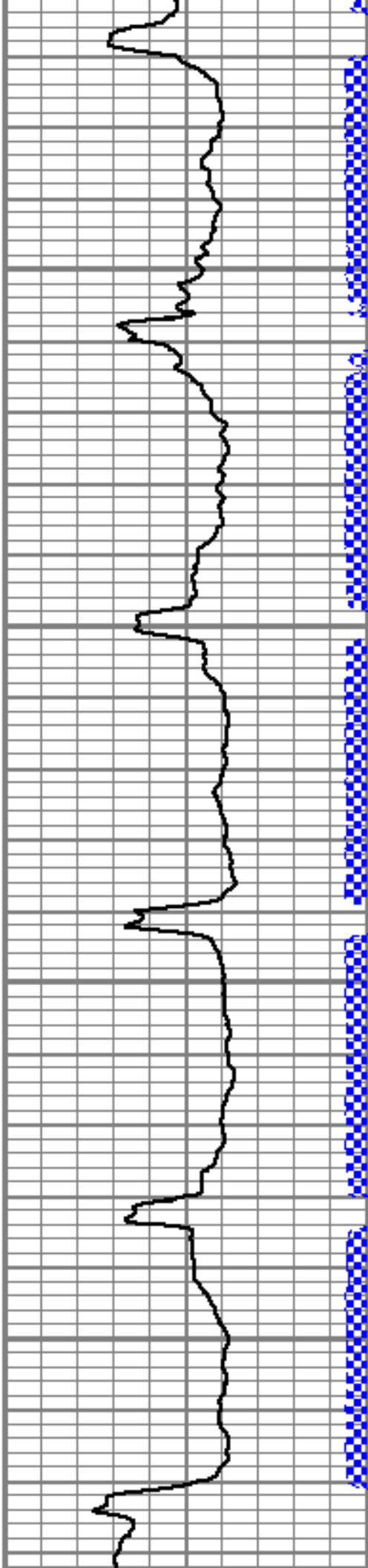

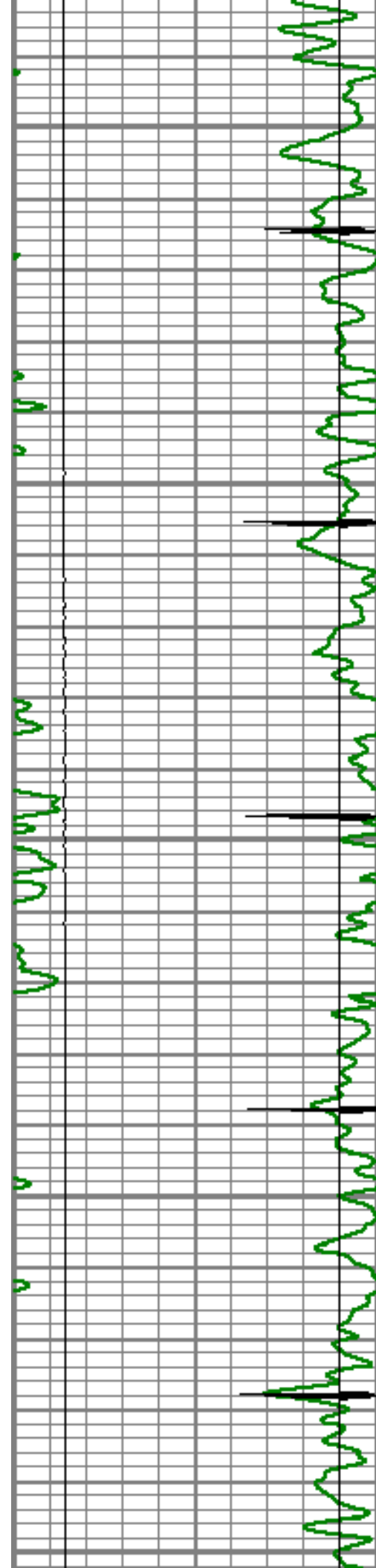

4050

4100

4150

4200

4250

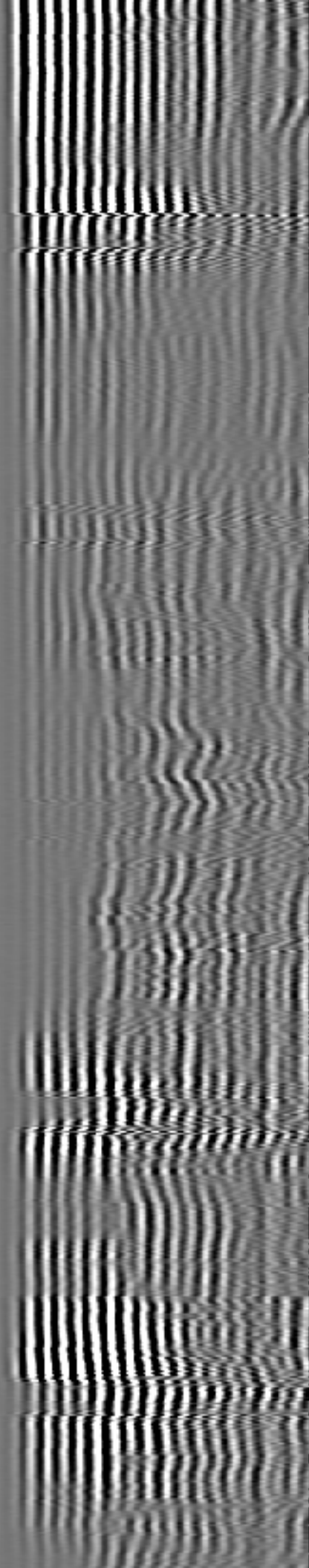
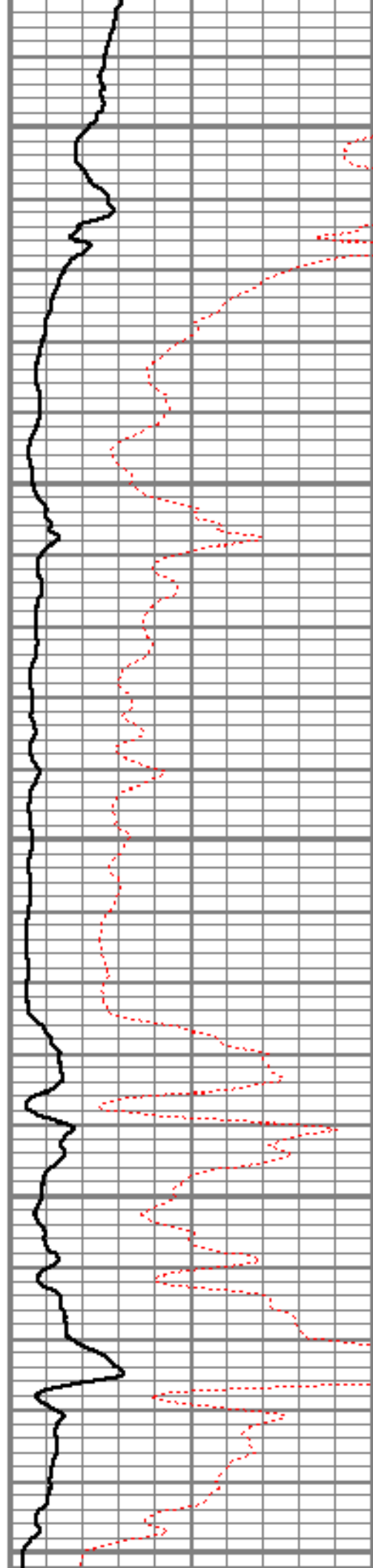

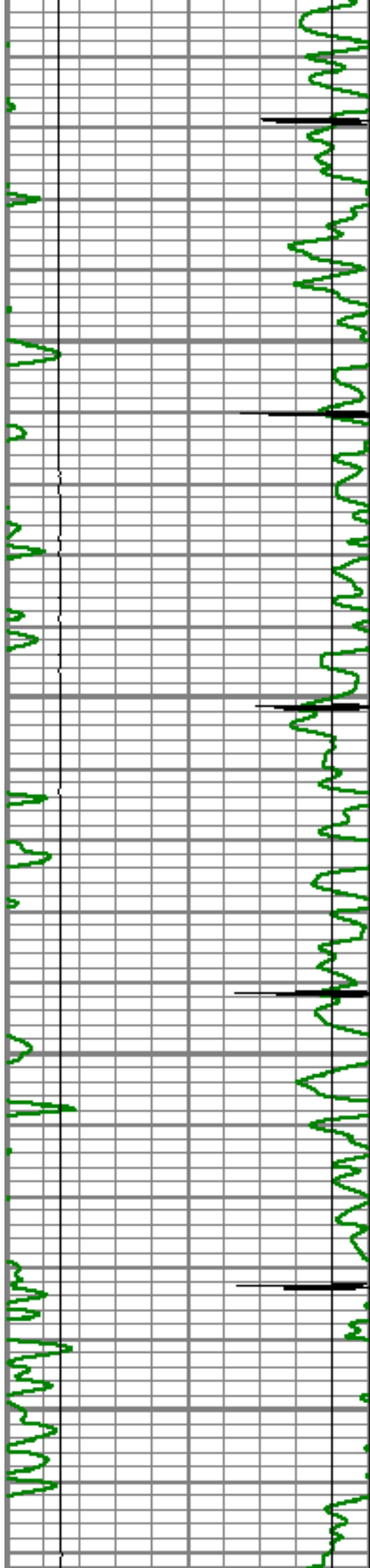

4300

4350

4400

4450

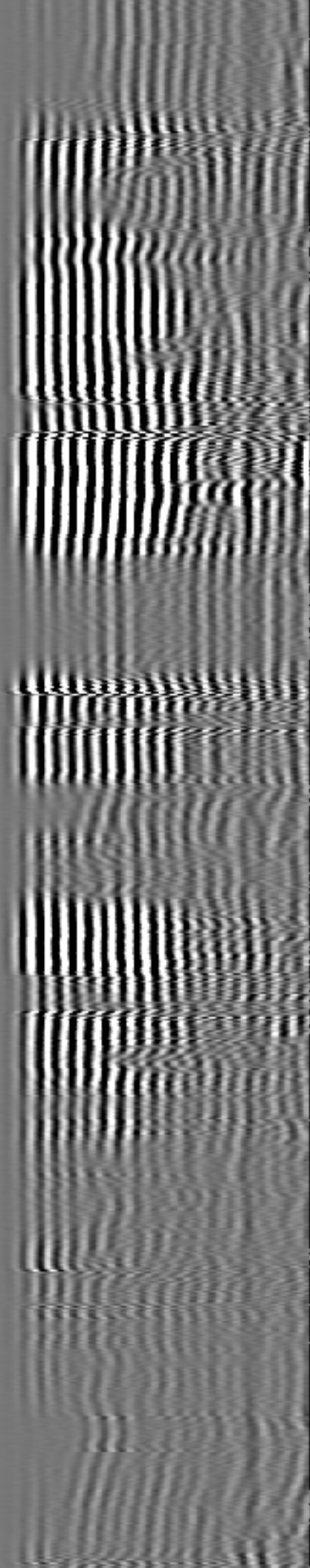
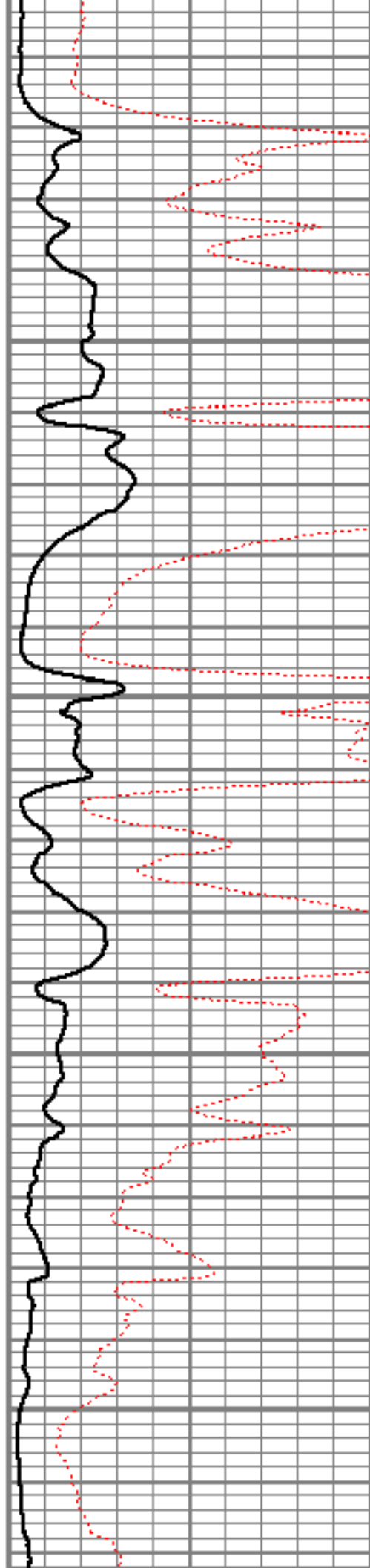

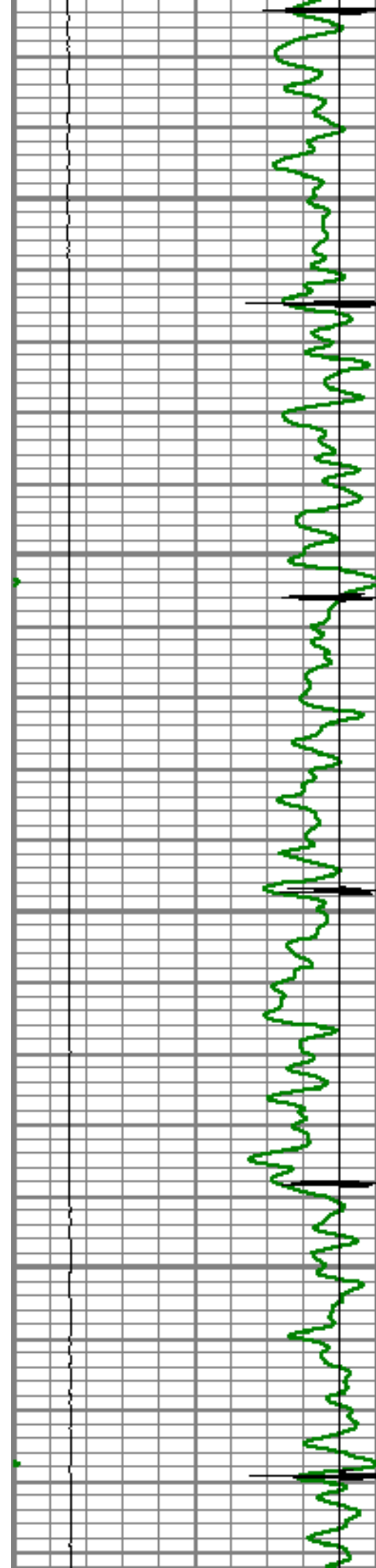

4500

4550

4600

4650

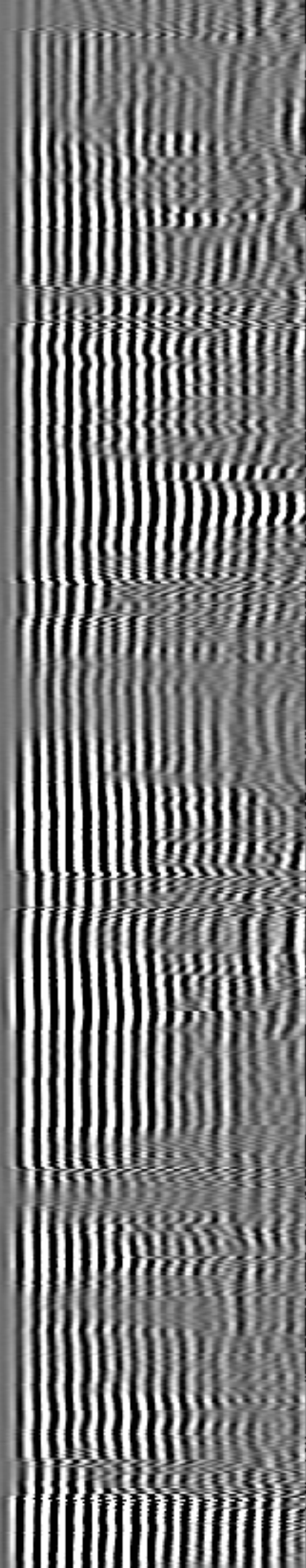
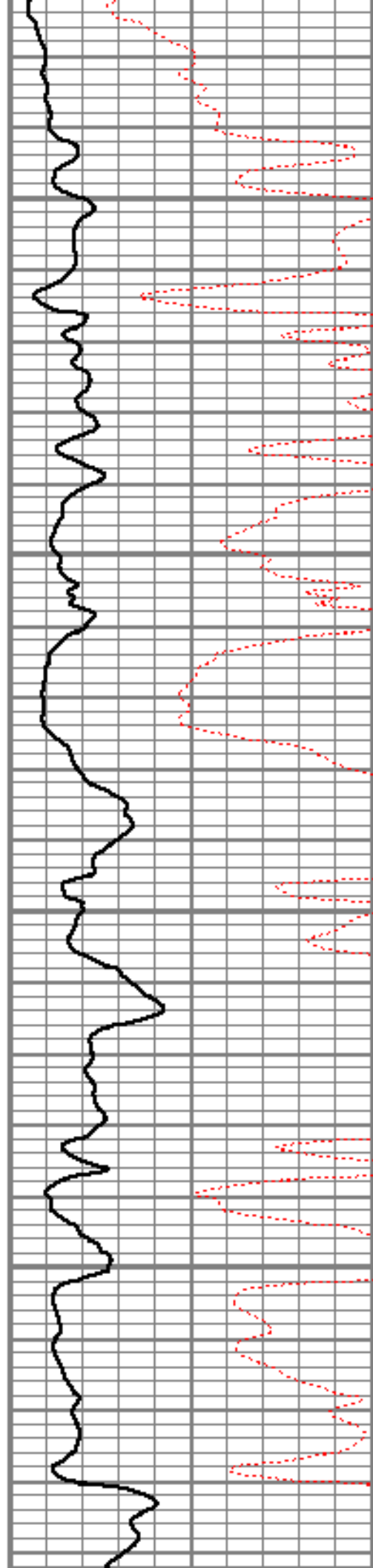

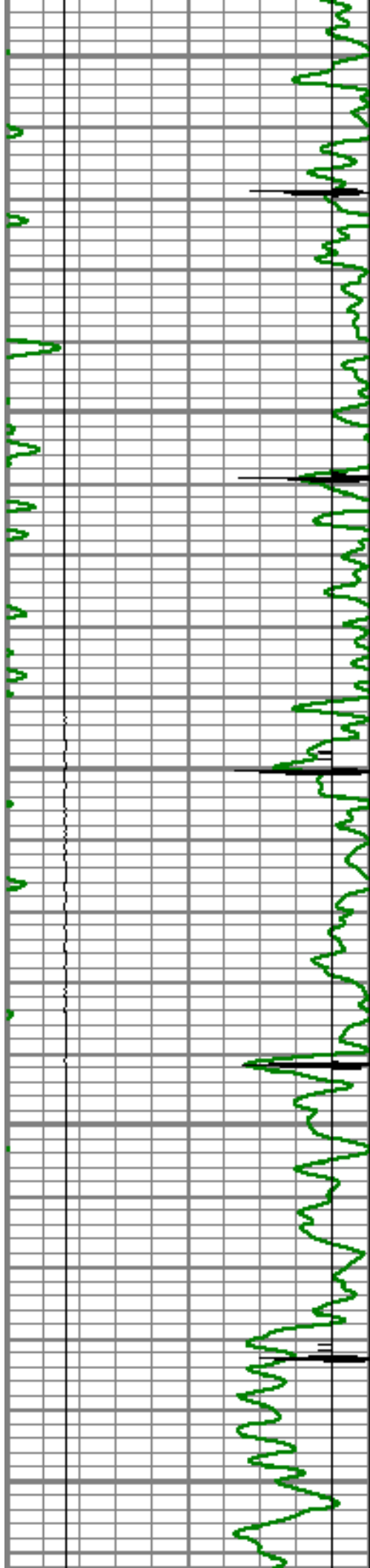

4700

4750

4800

4850

4900

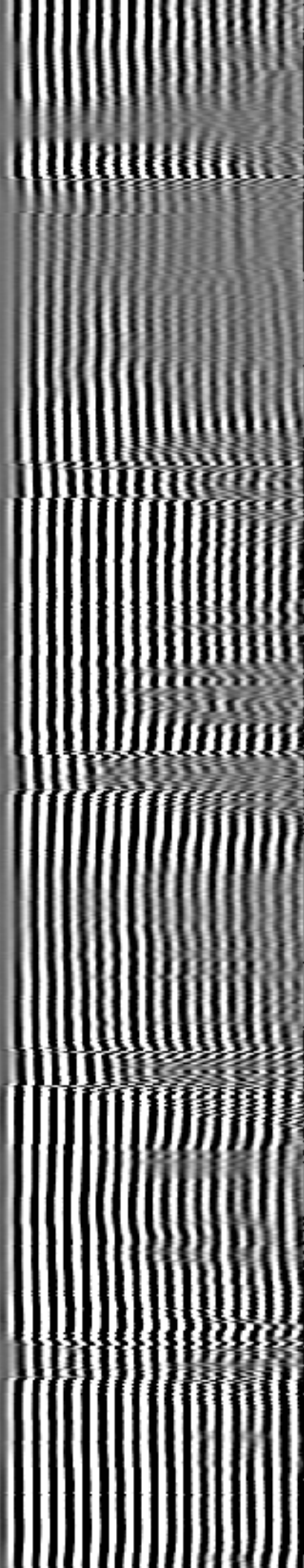
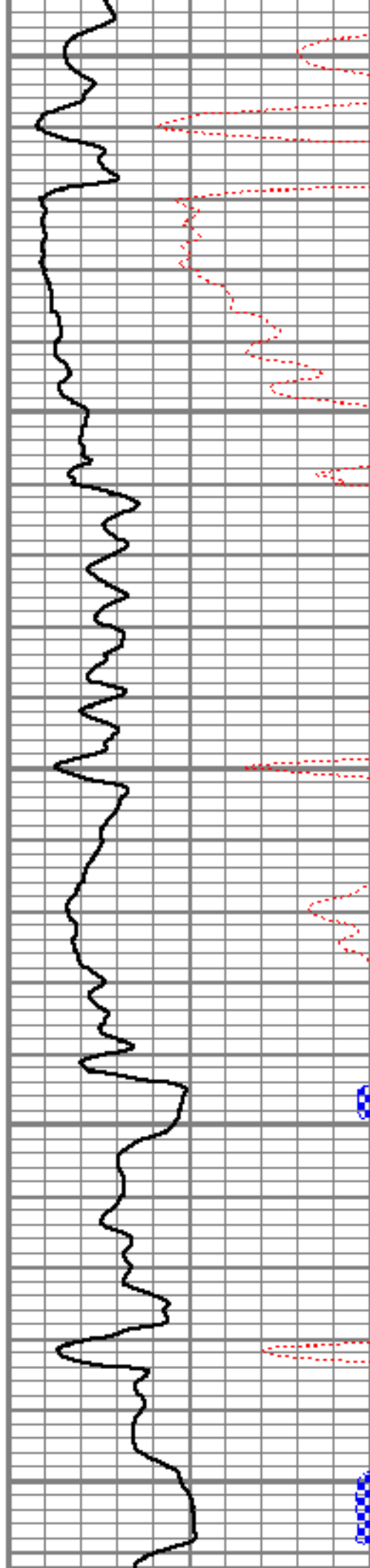

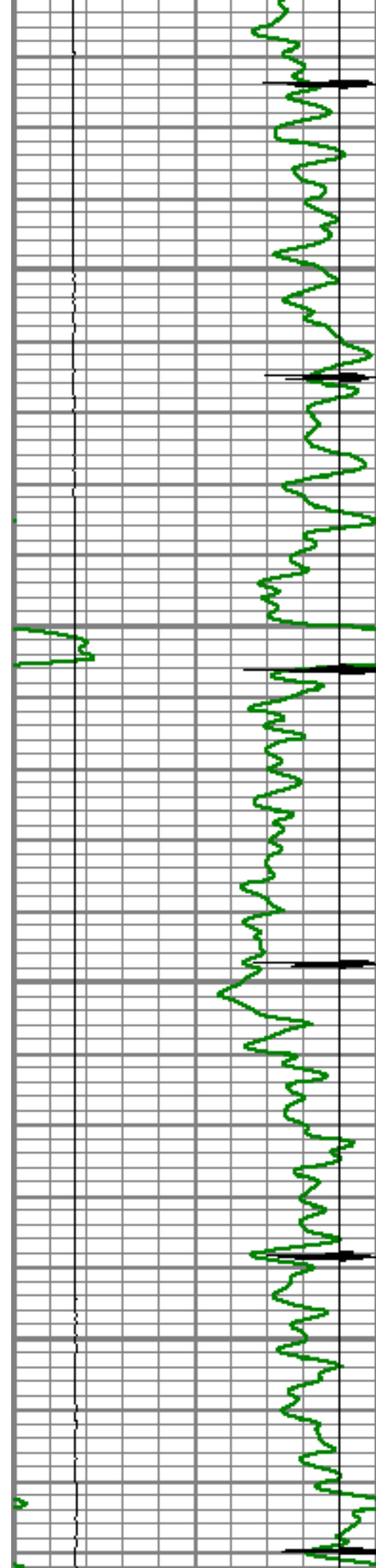

4950

5000

5050

5100

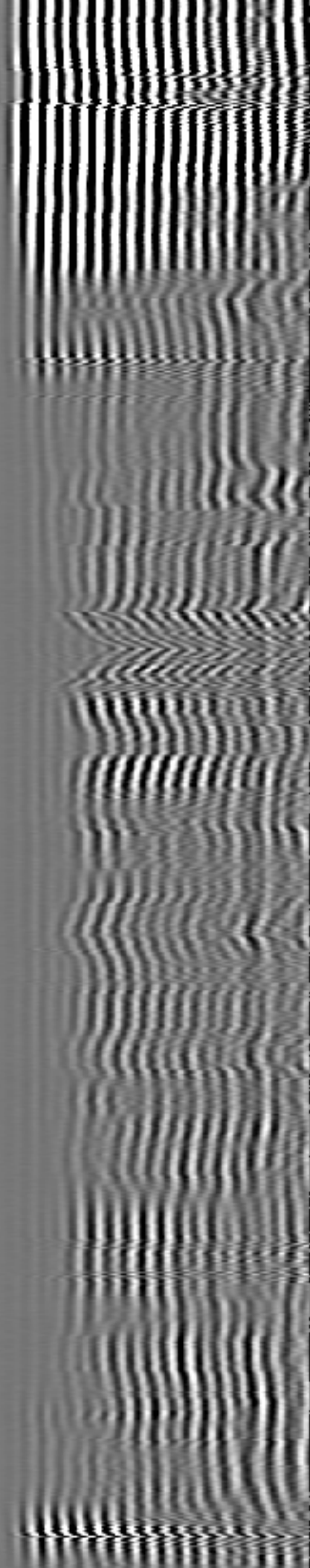
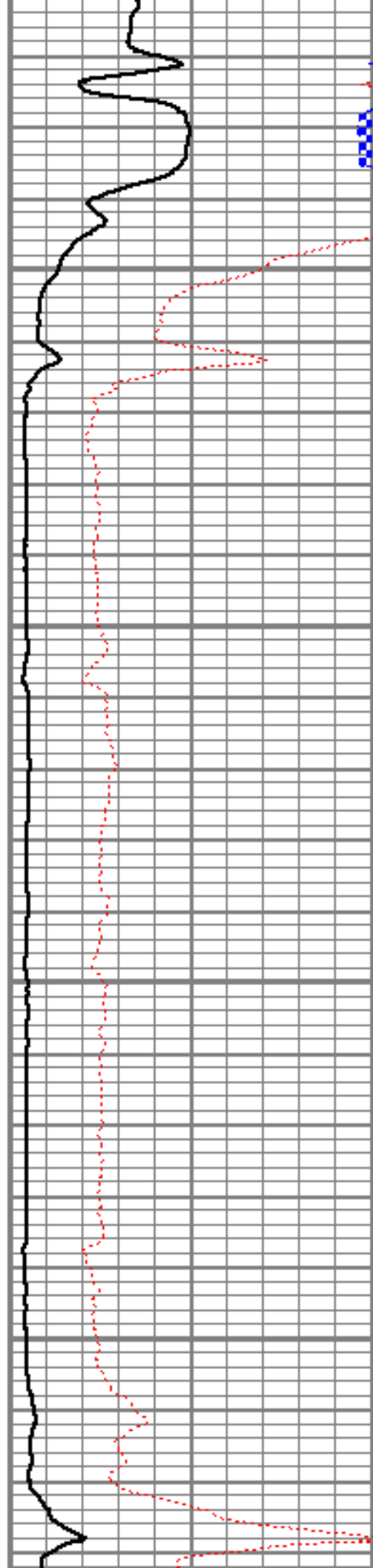

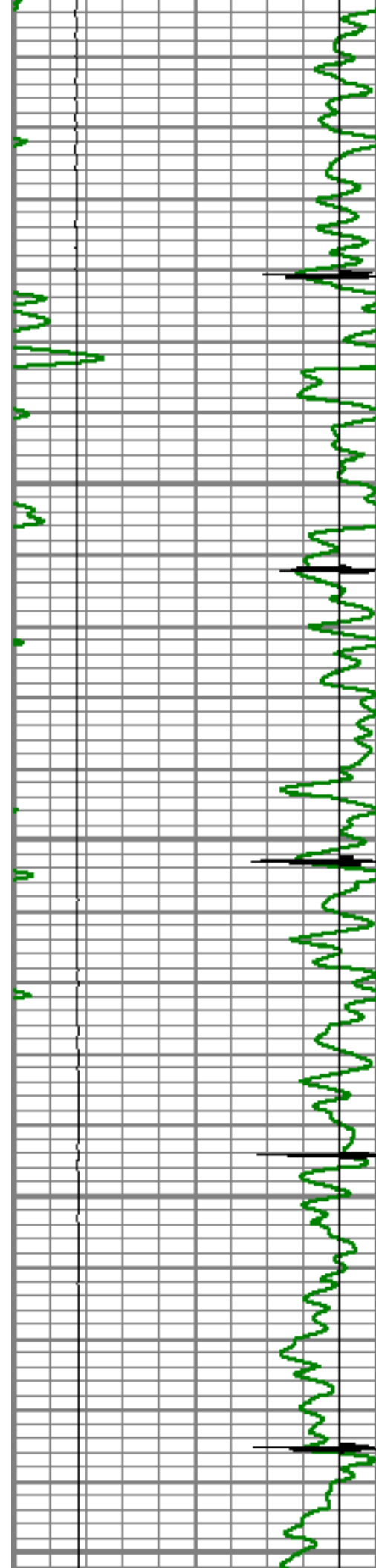

5150

5200

5250

5300

5350

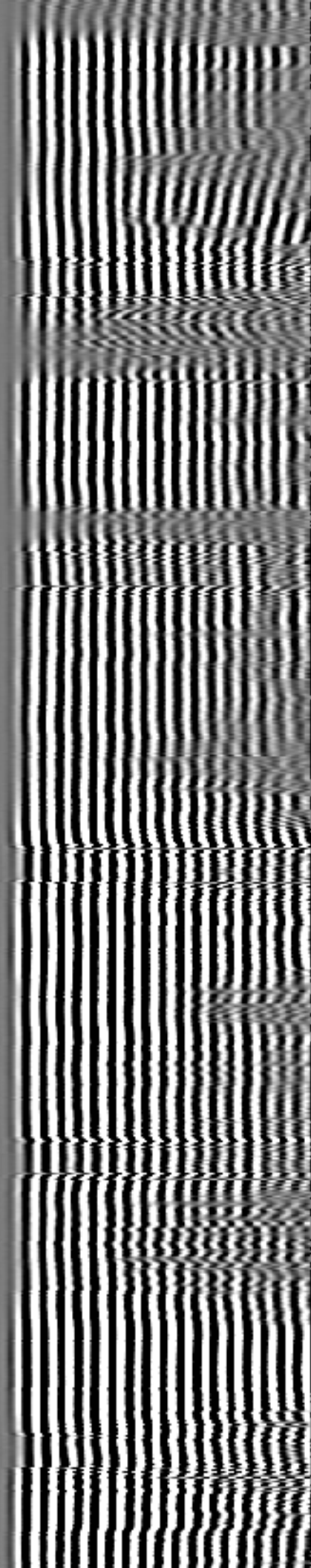
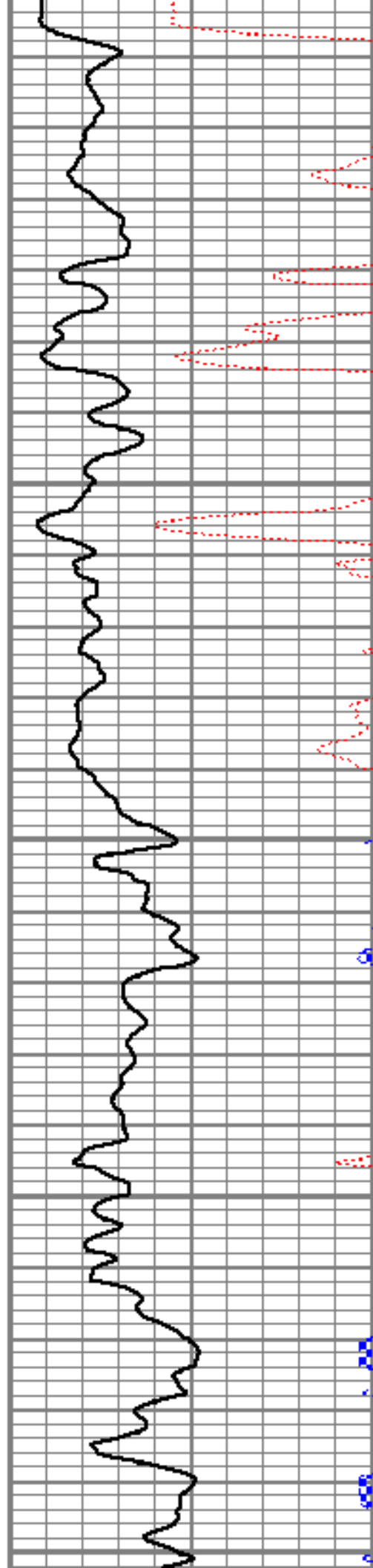

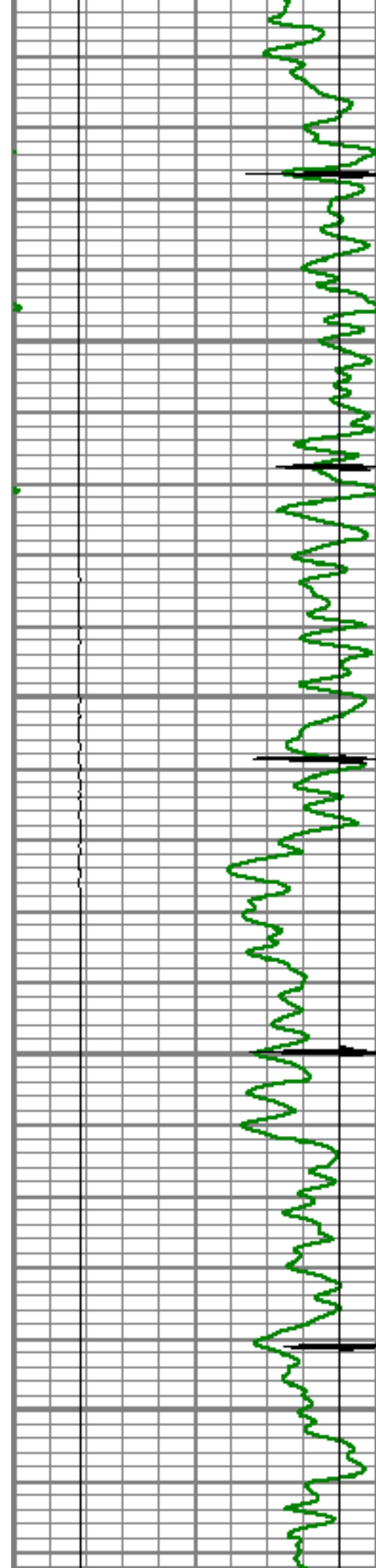

5400

5450

5500

5550

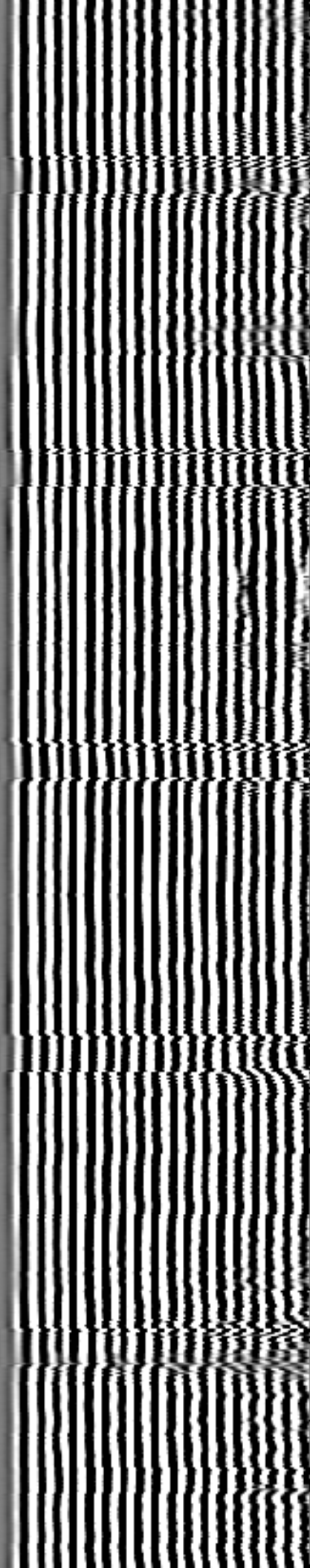
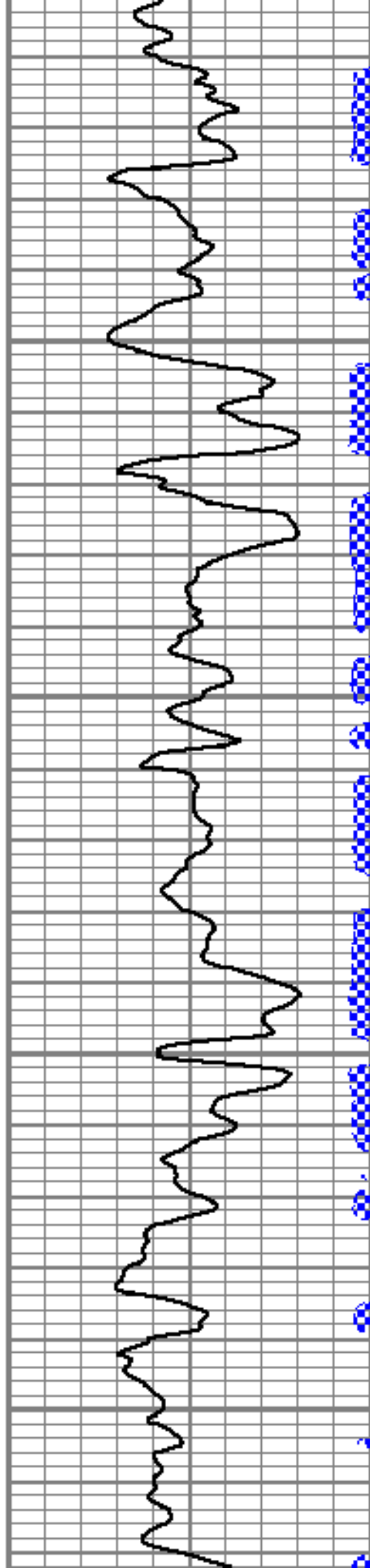

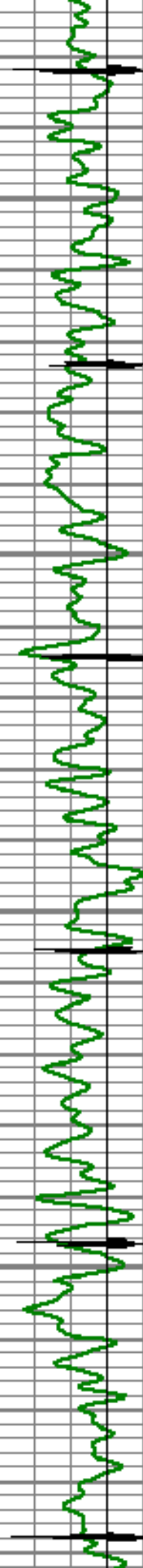

5600

5650

5700

5750

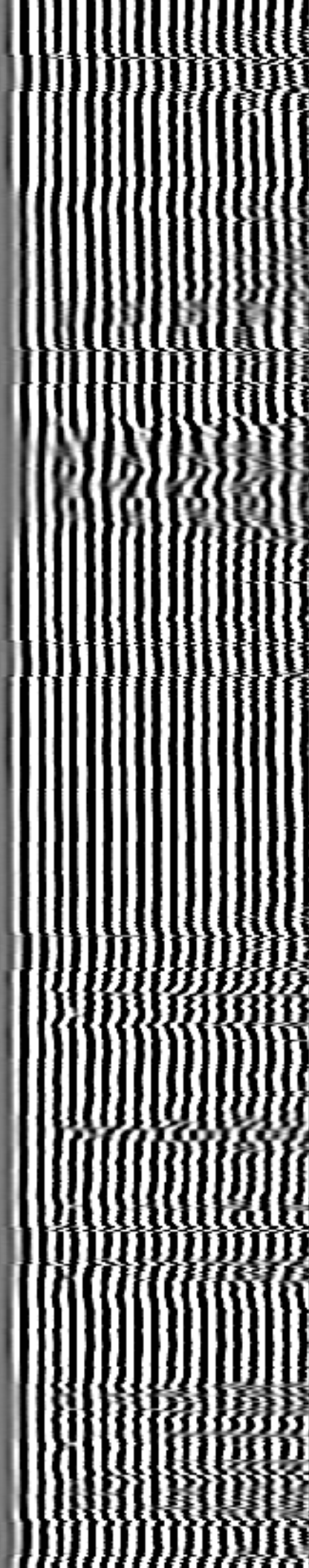
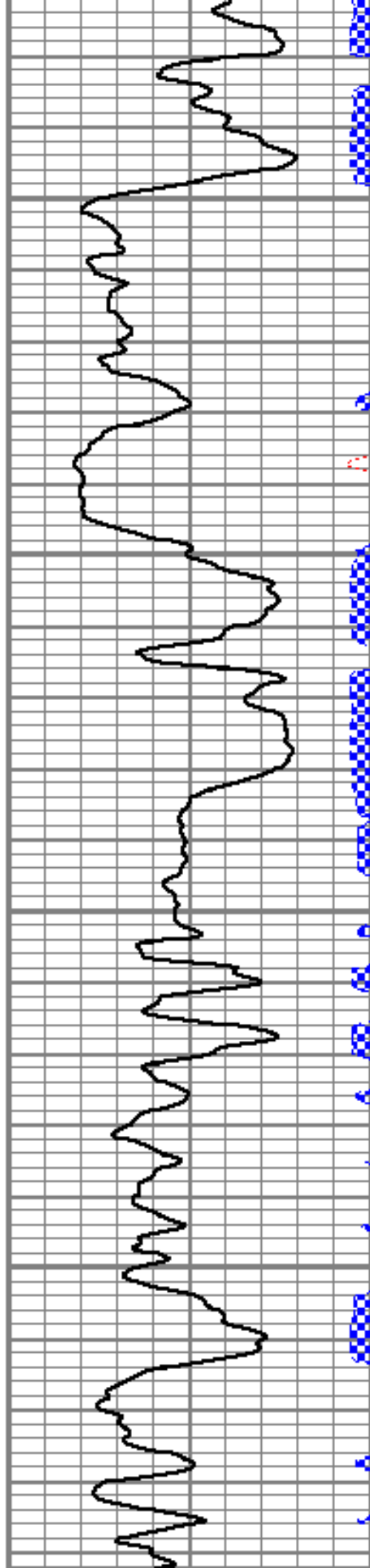

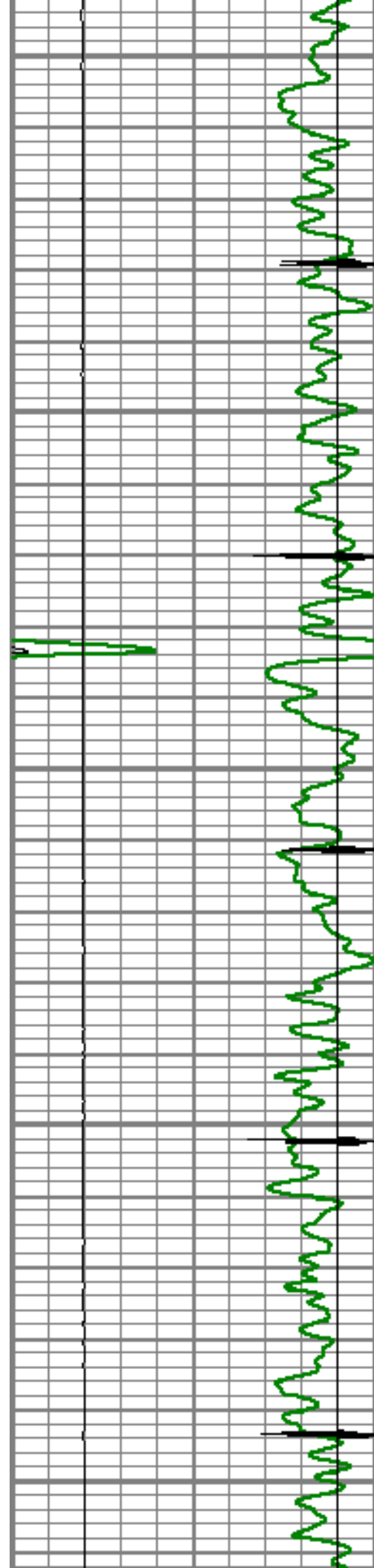

5800

5850

5900

5950

6000

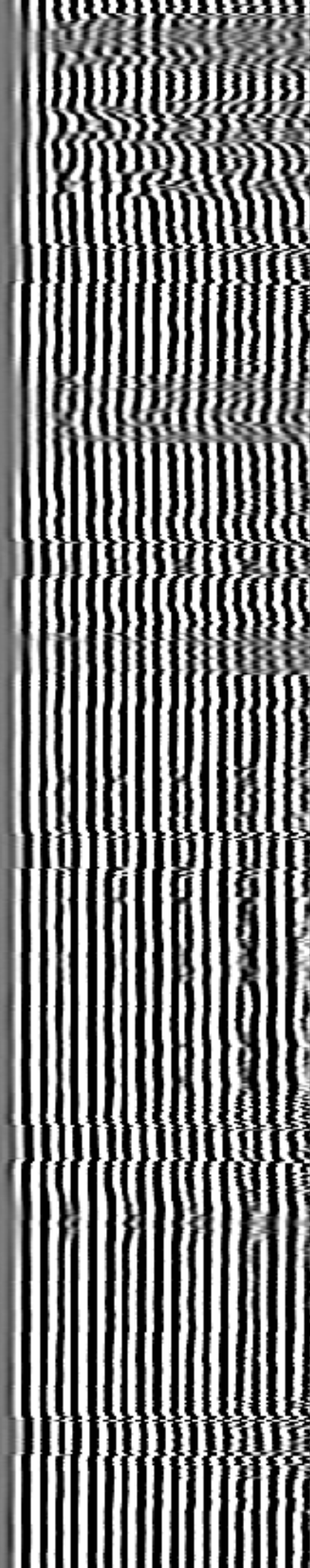
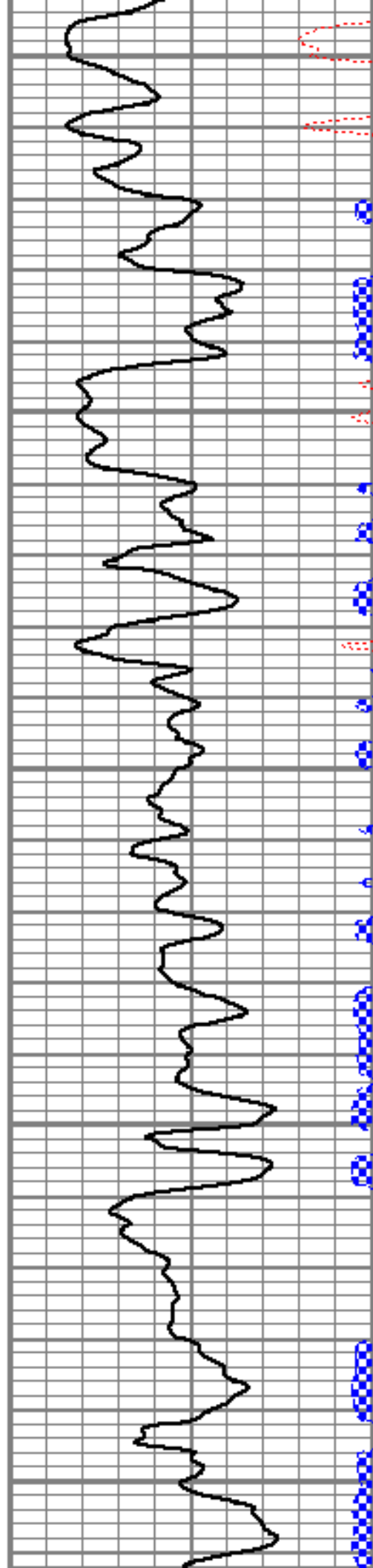

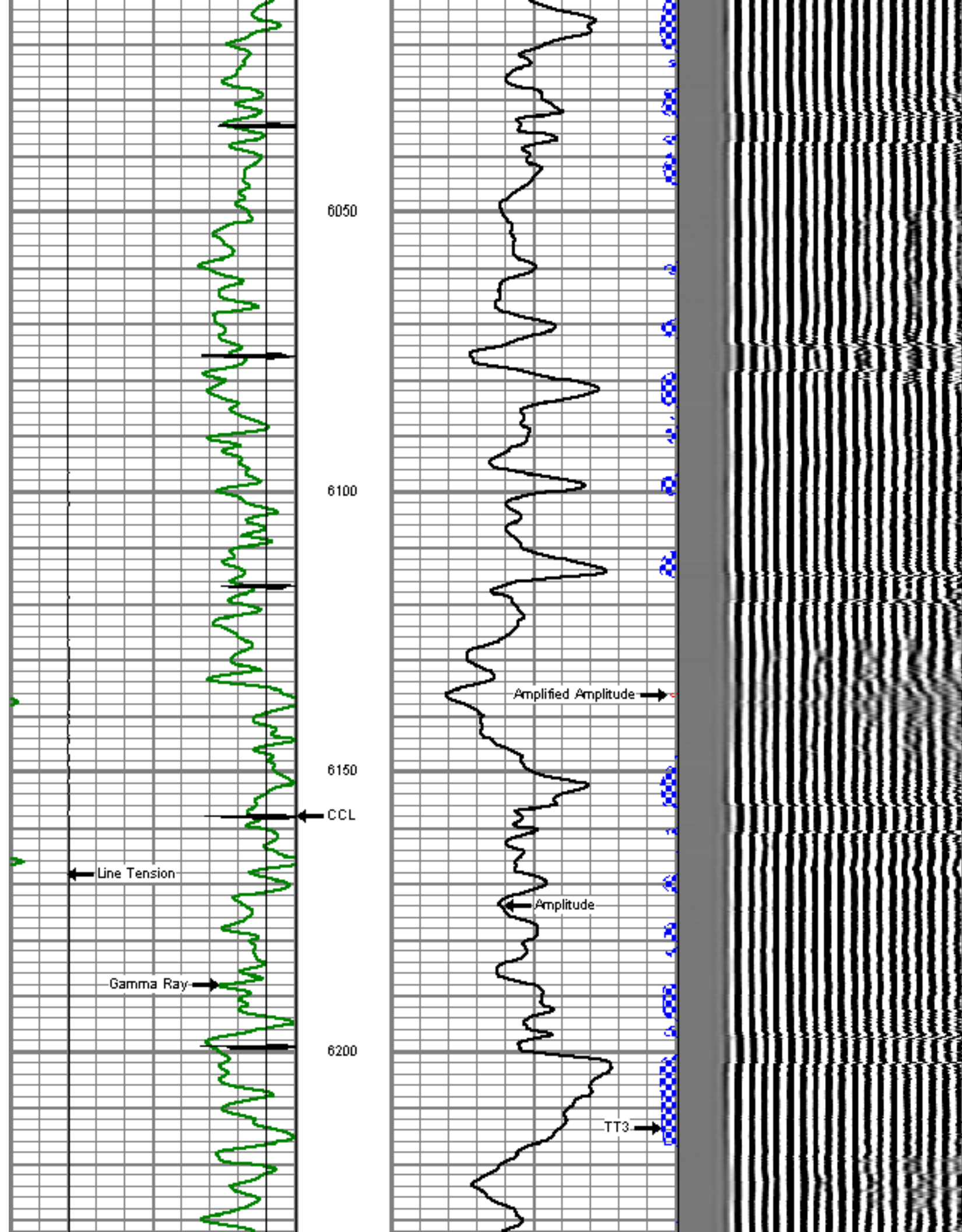

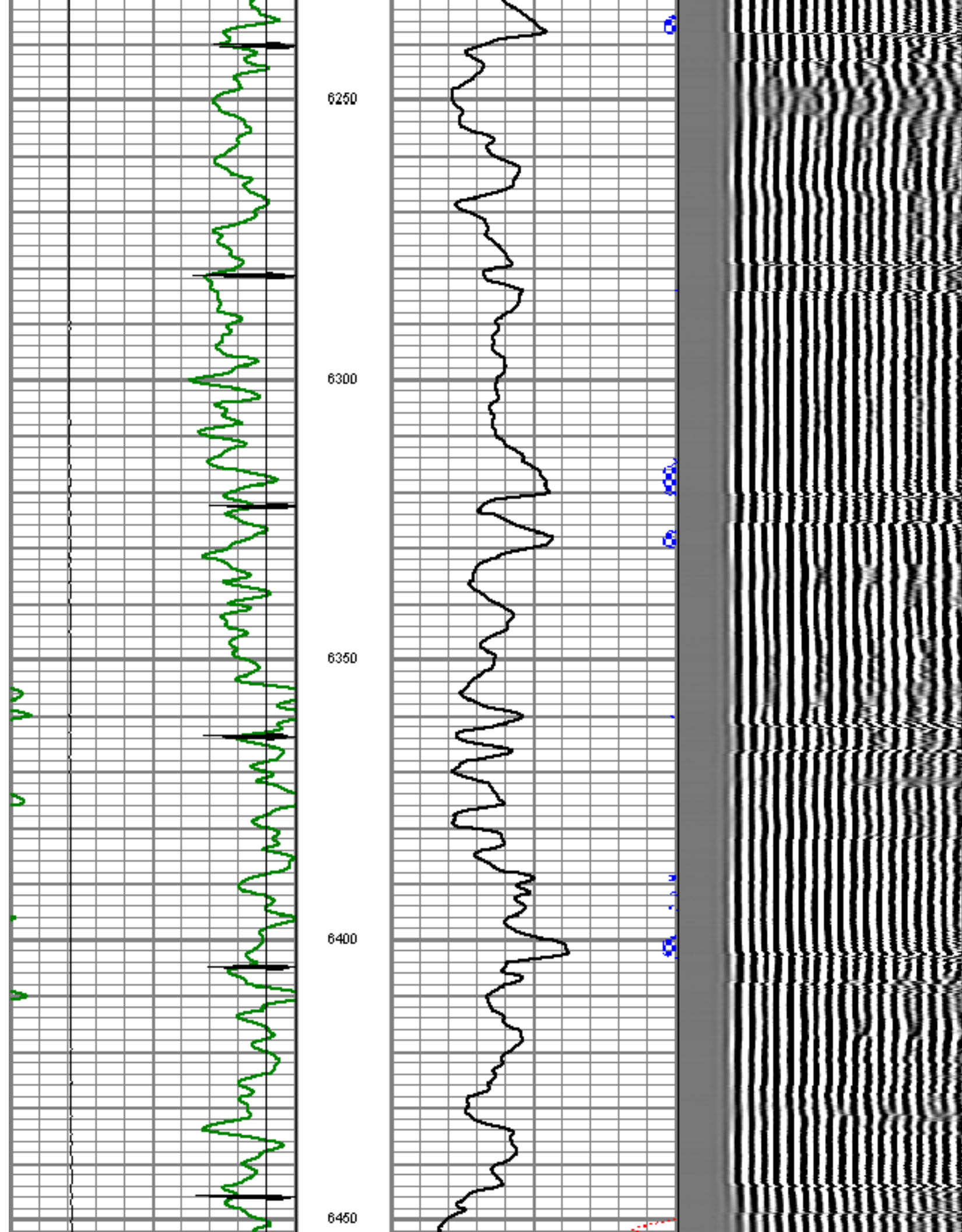

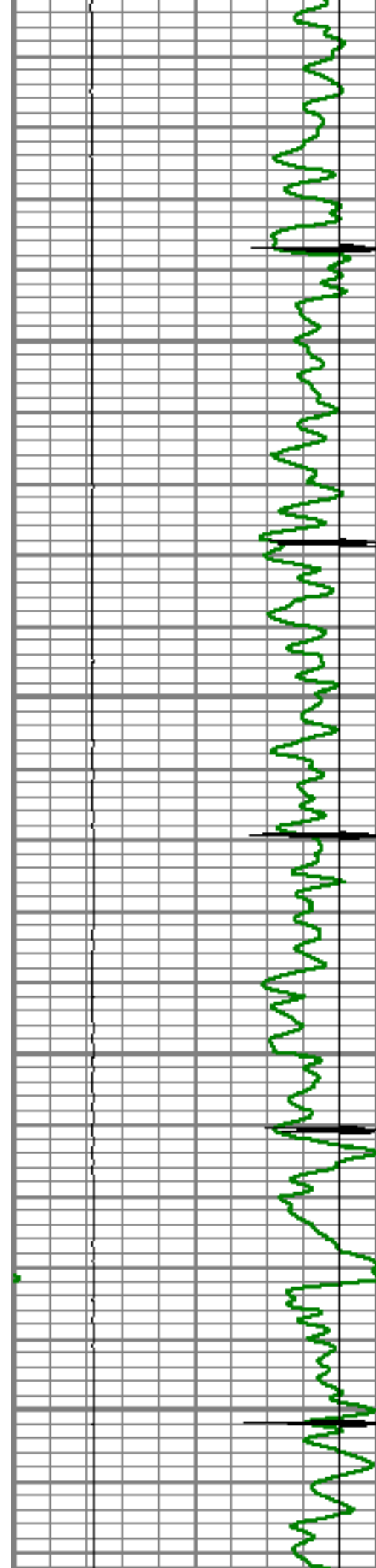

6500

6550

6600

6650

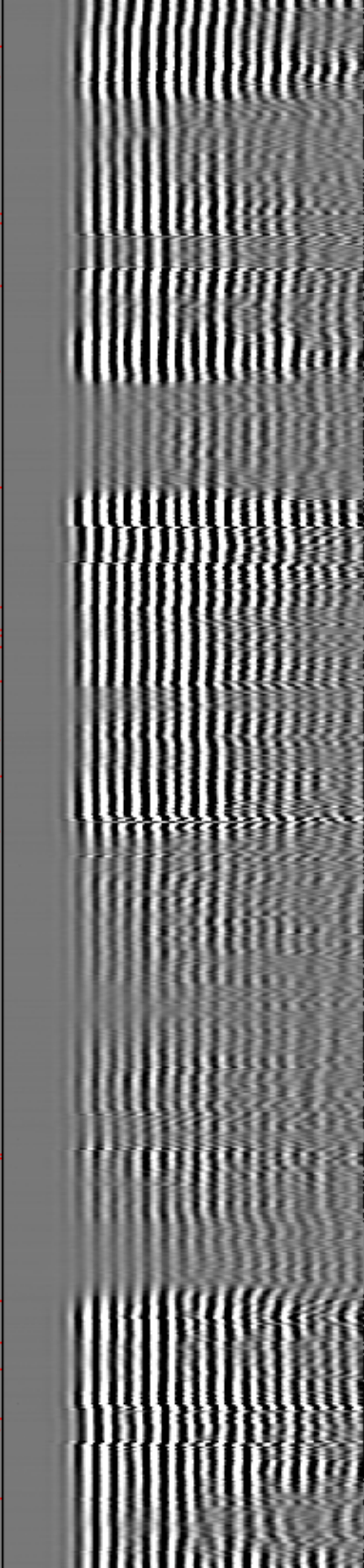
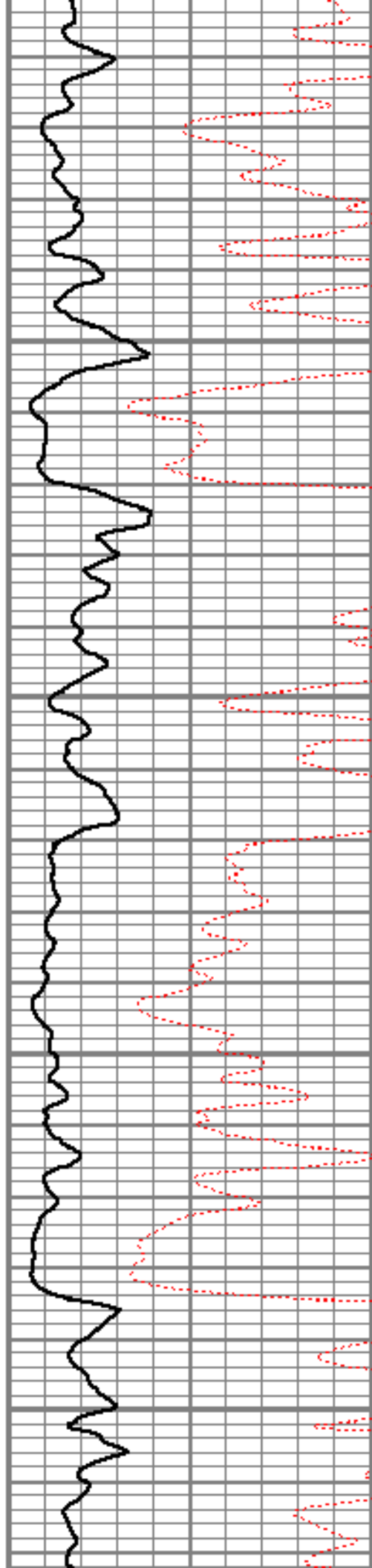

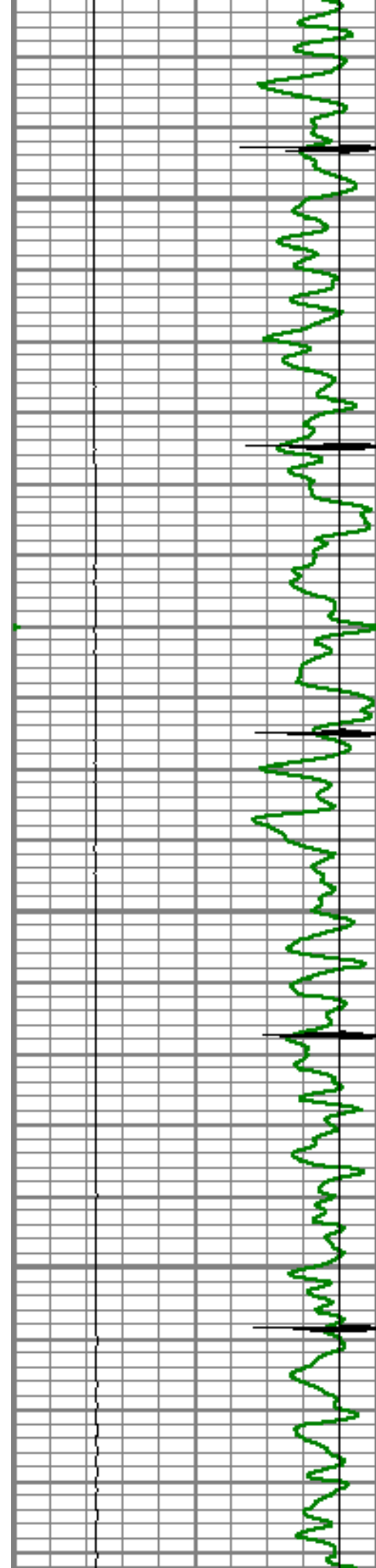

6700

6750

6800

6850

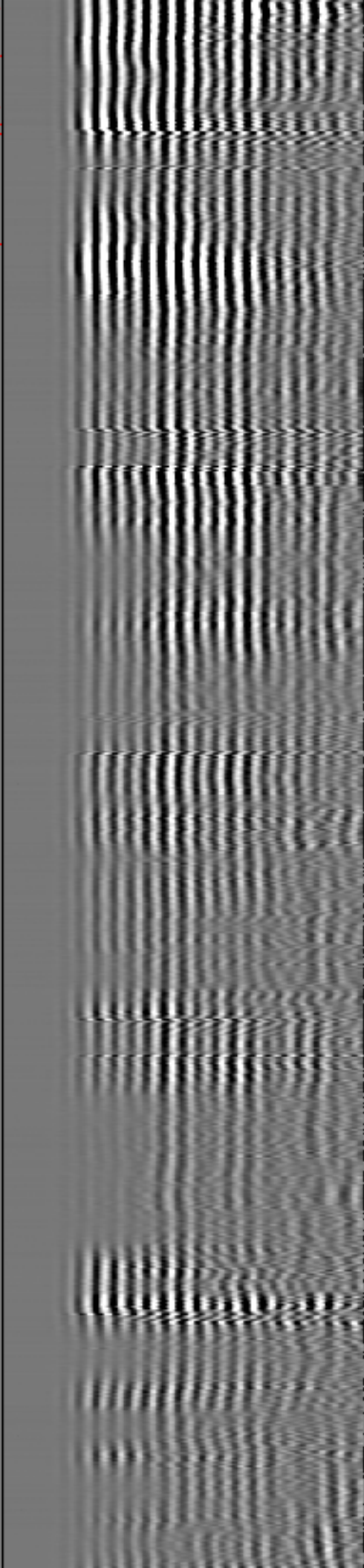
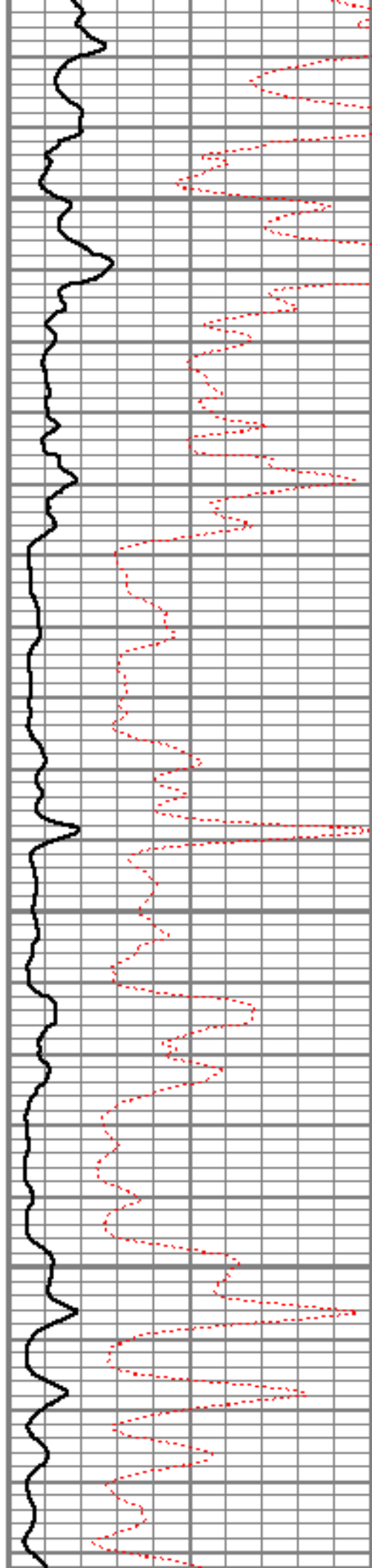

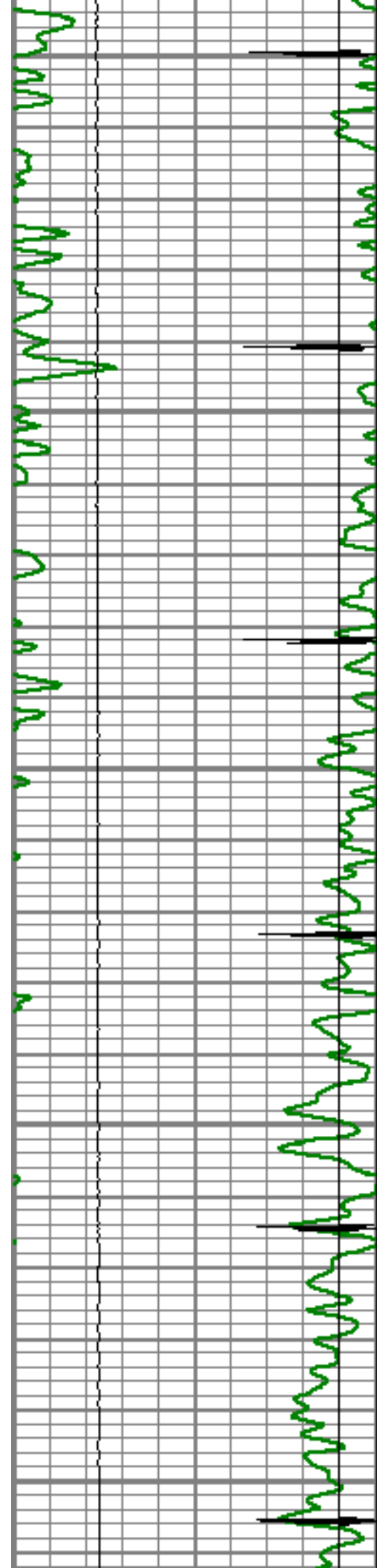

6900

6950

7000

7050

7100

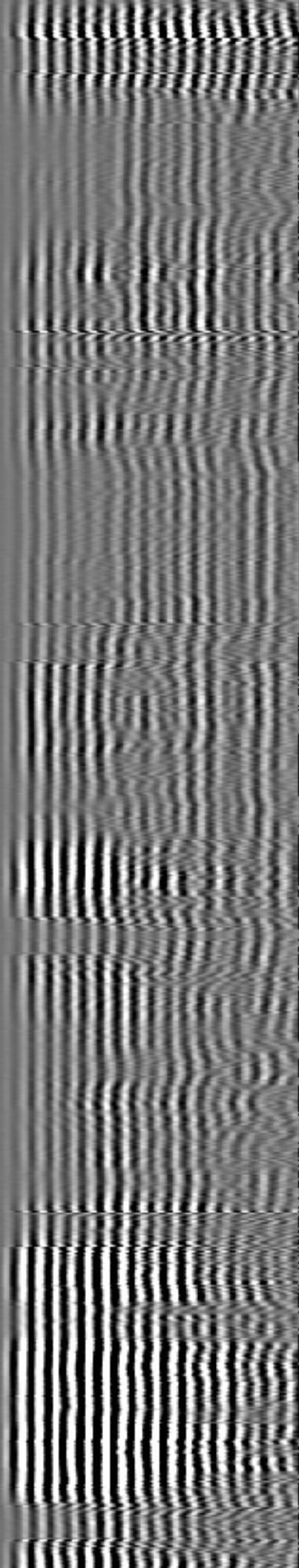
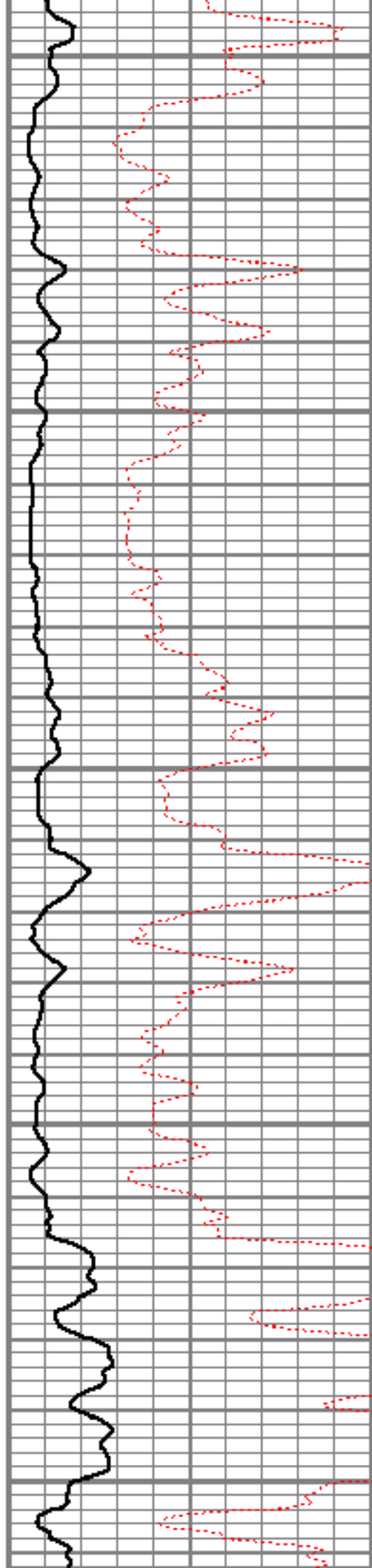

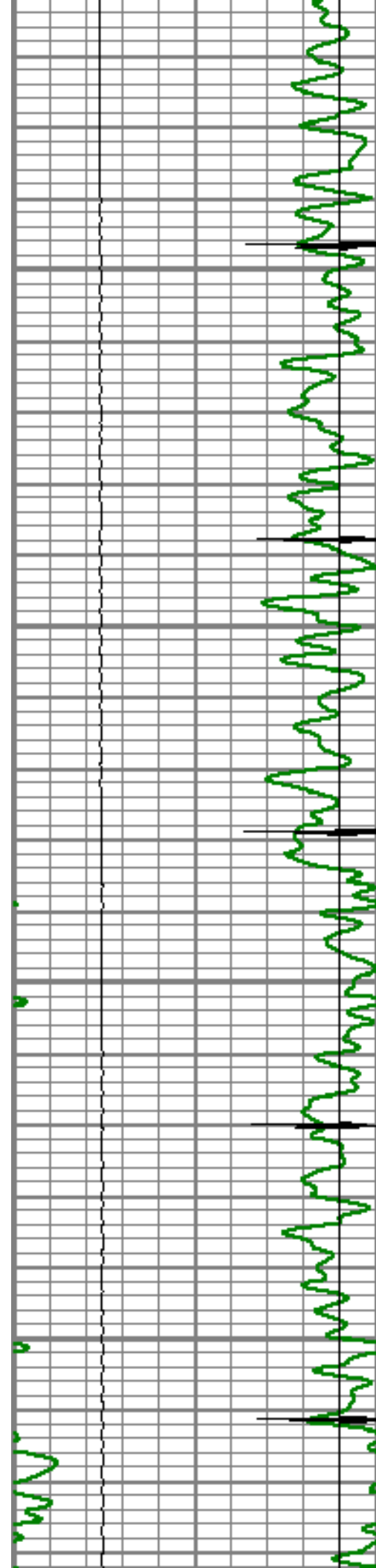

7150

7200

7250

7300

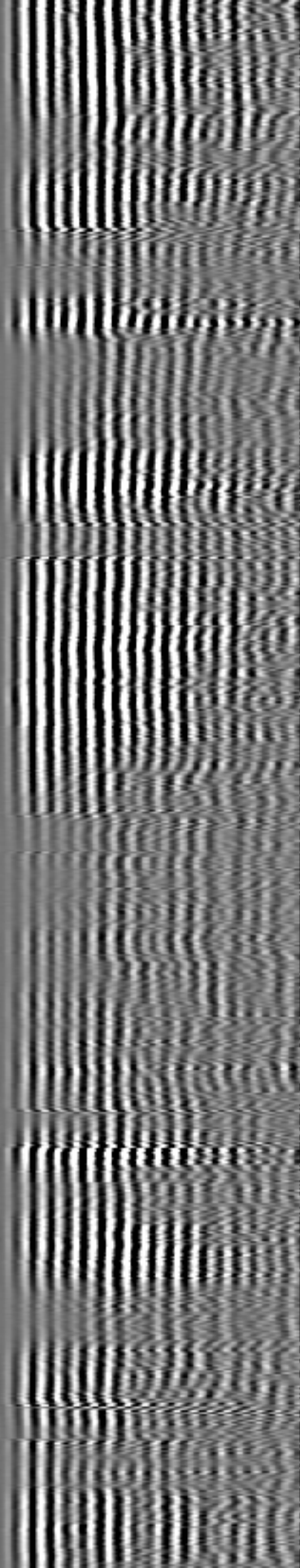
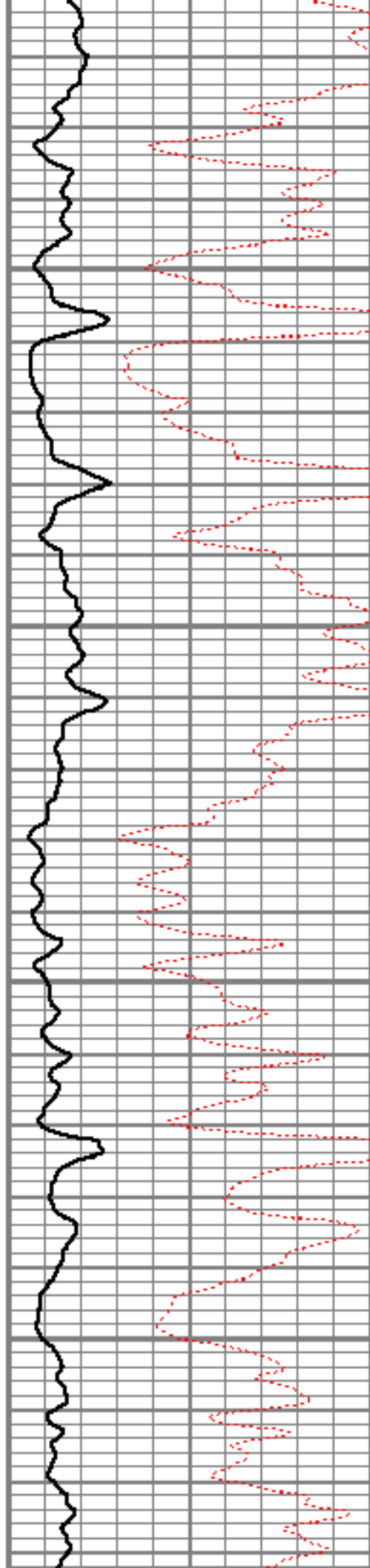

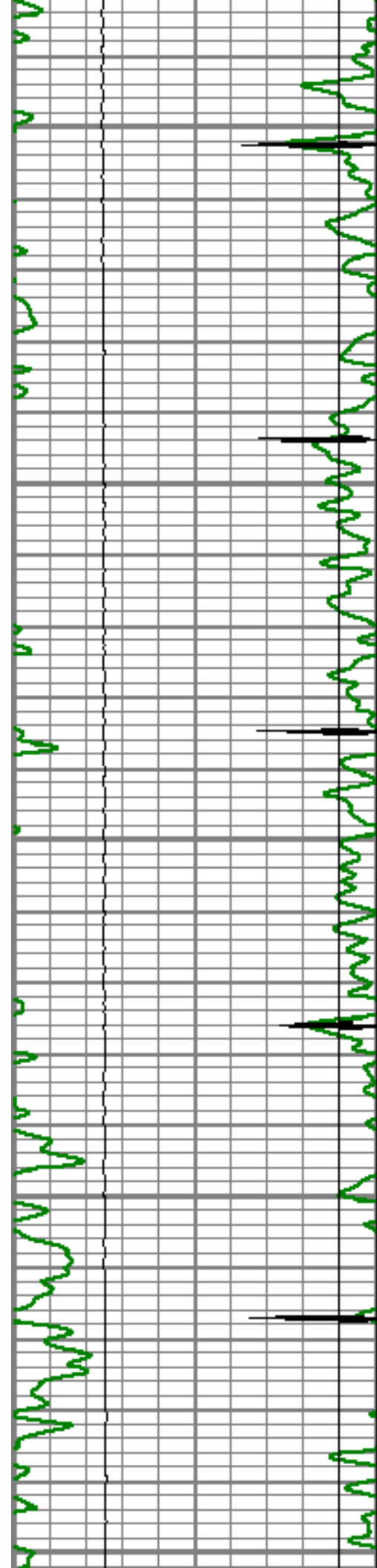

7350

7400

7450

7500

7550

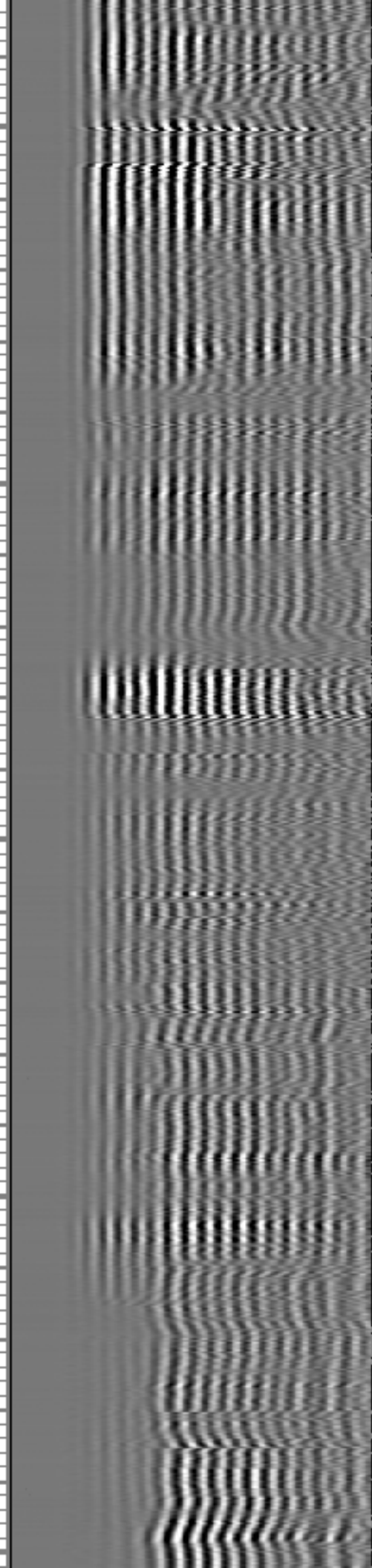
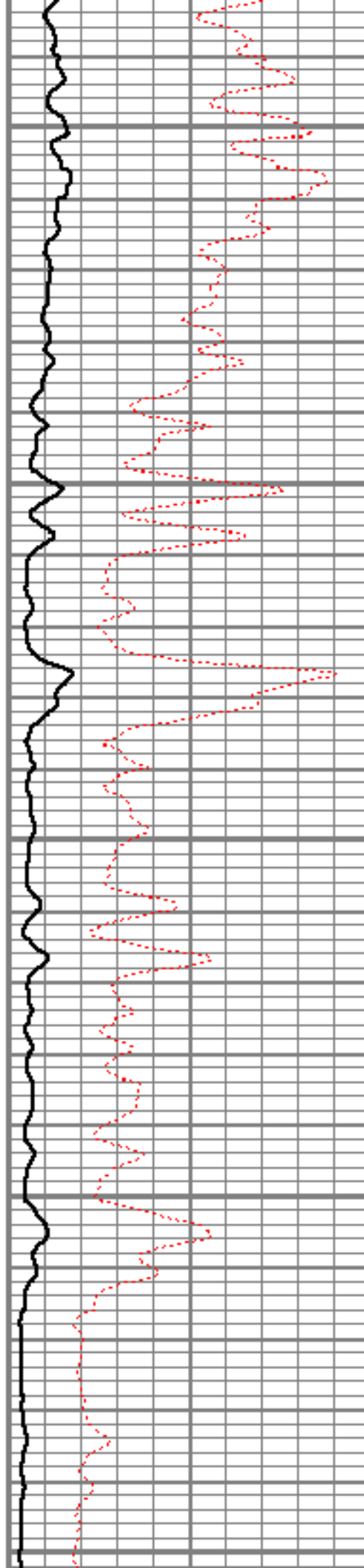

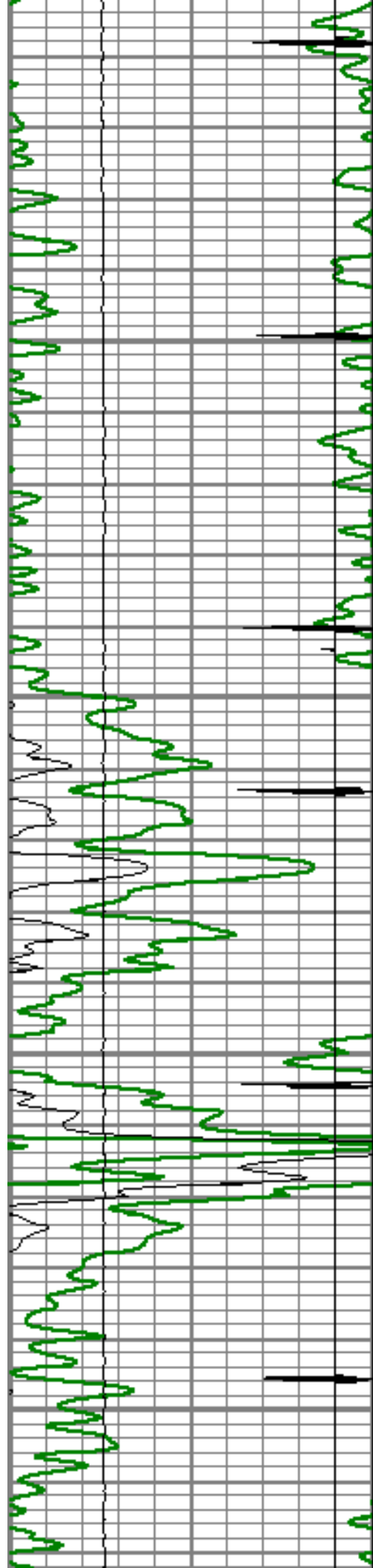

7600

7650
Short Joint

7700

7750

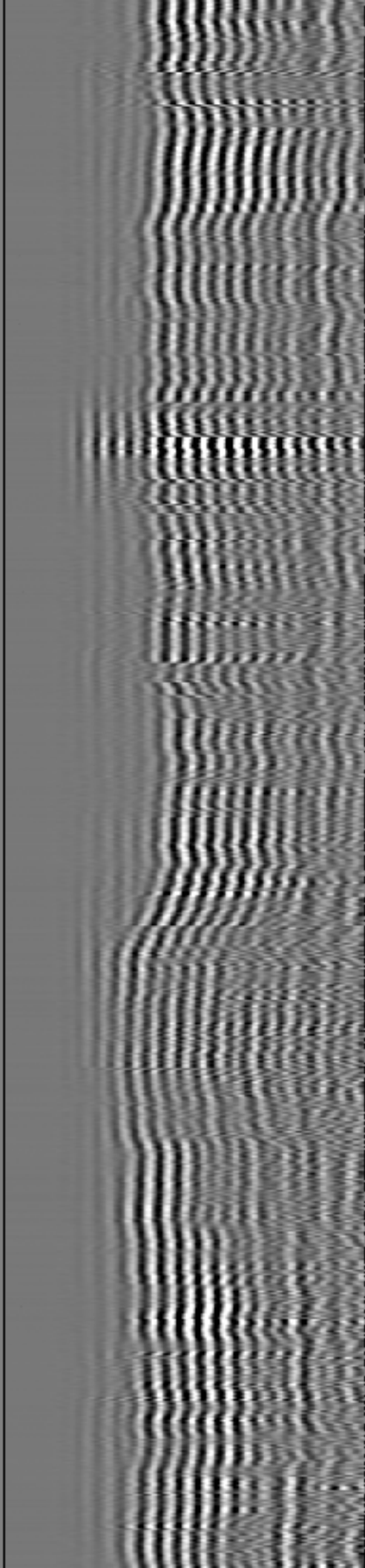
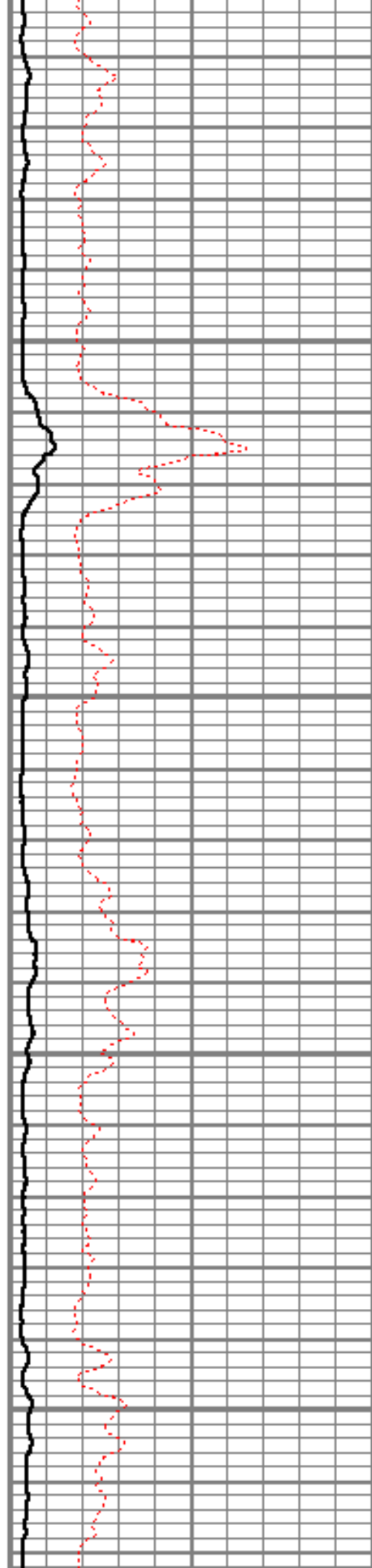

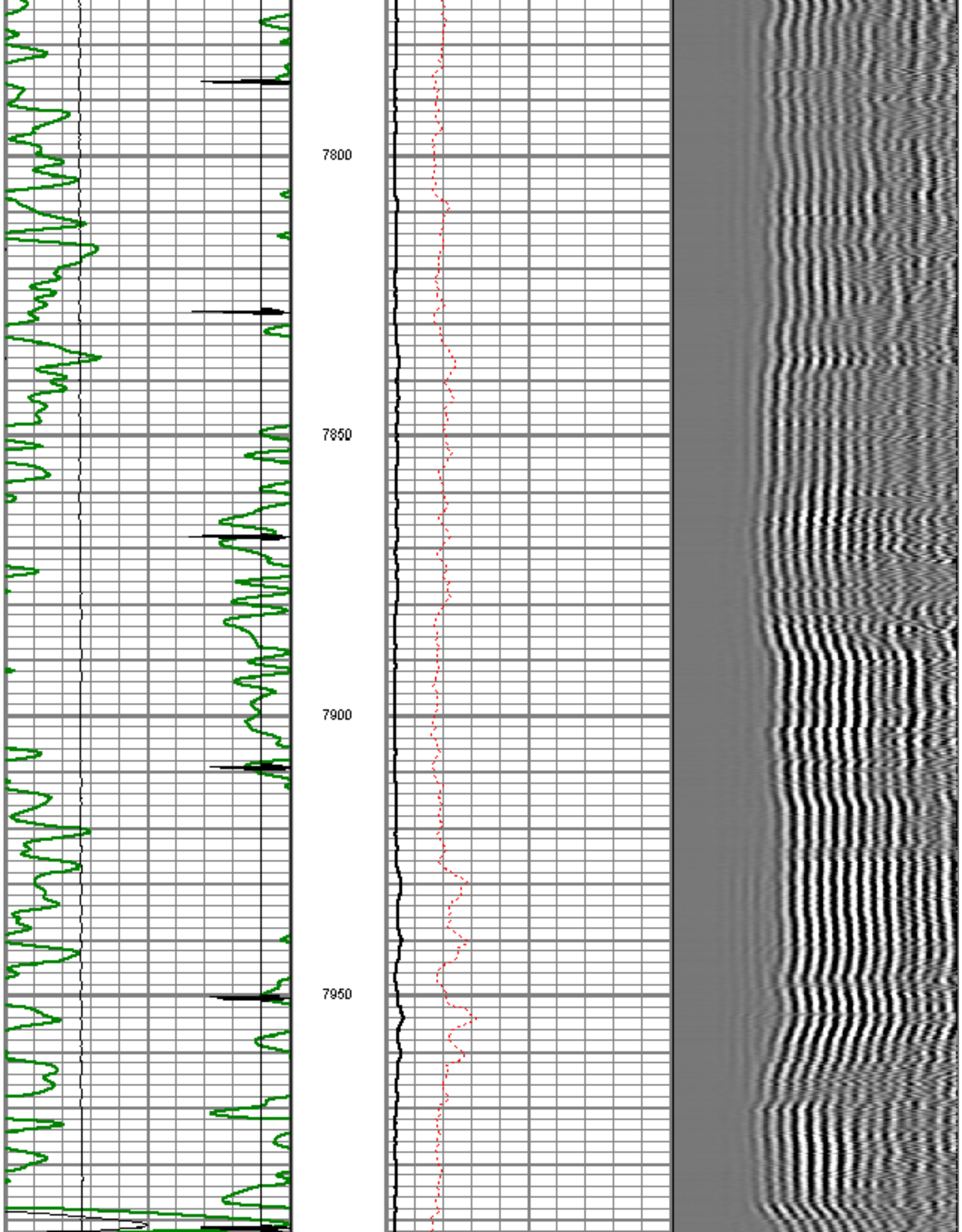

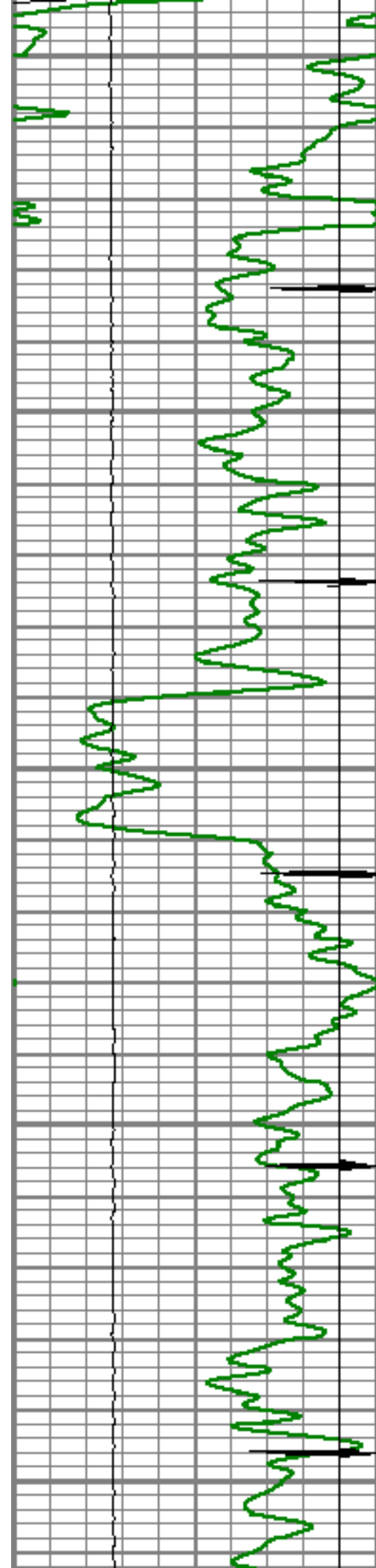

8000

8050

8100

8150

8200

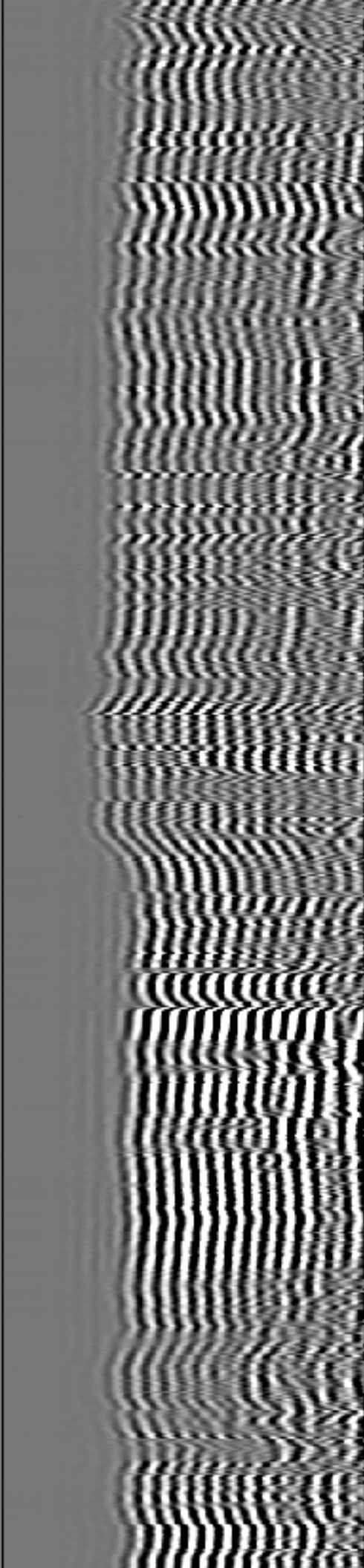
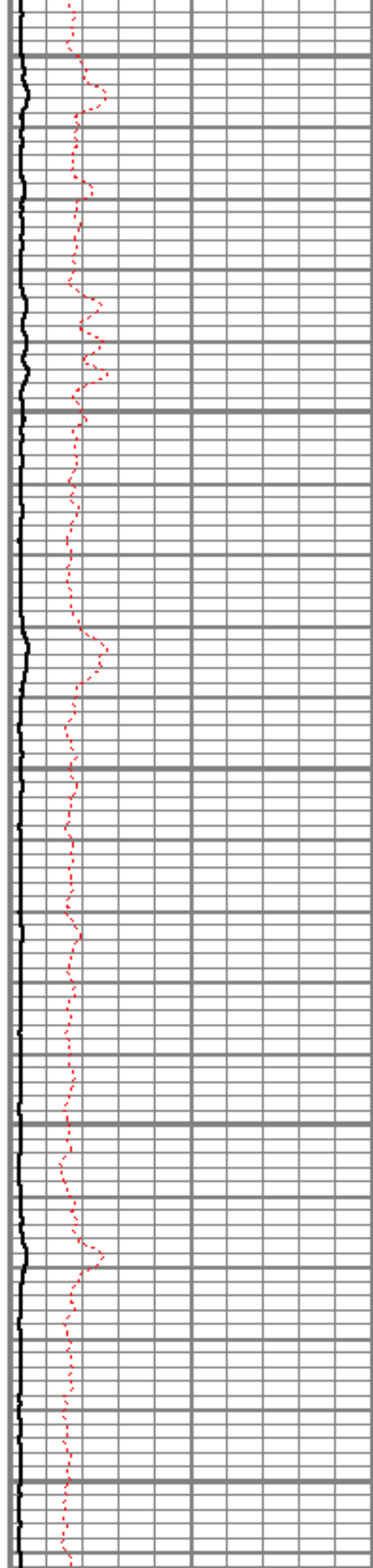

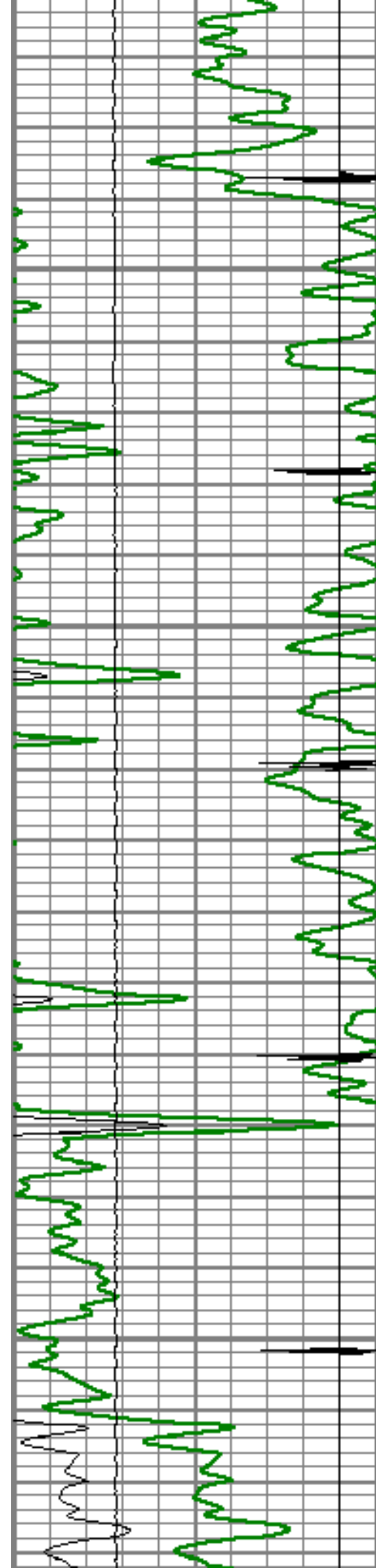

8250

8300

8350

8400

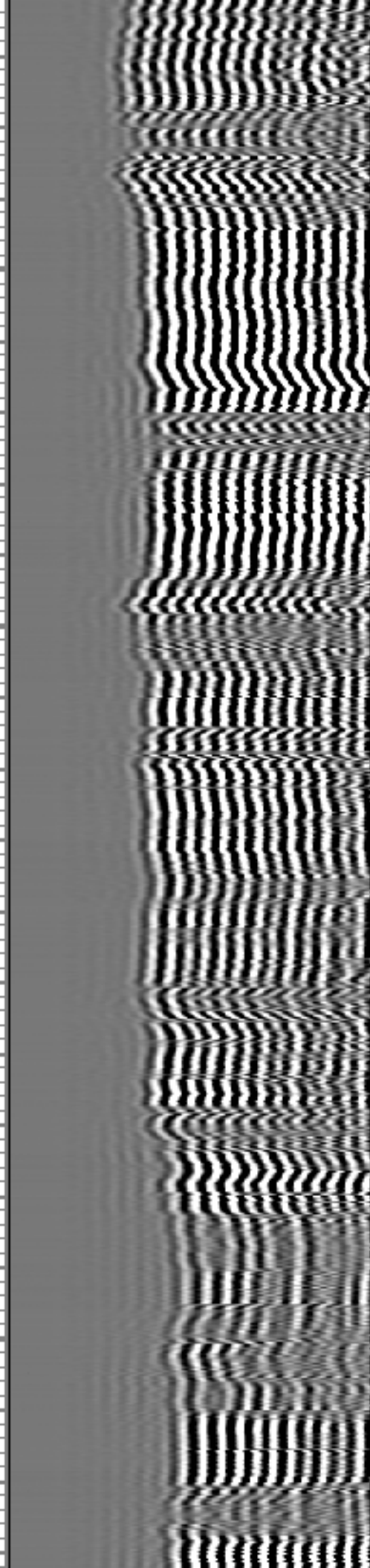
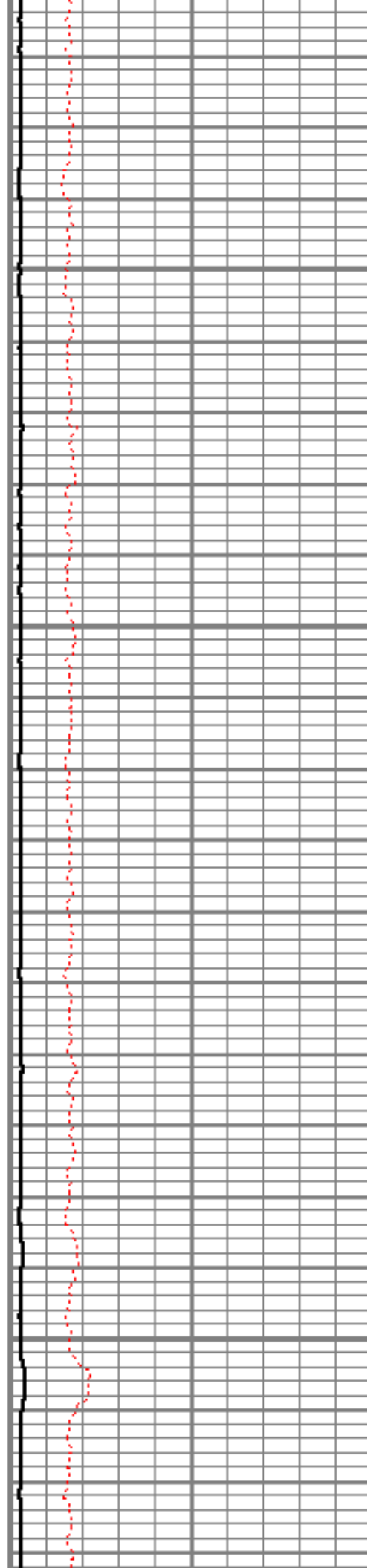

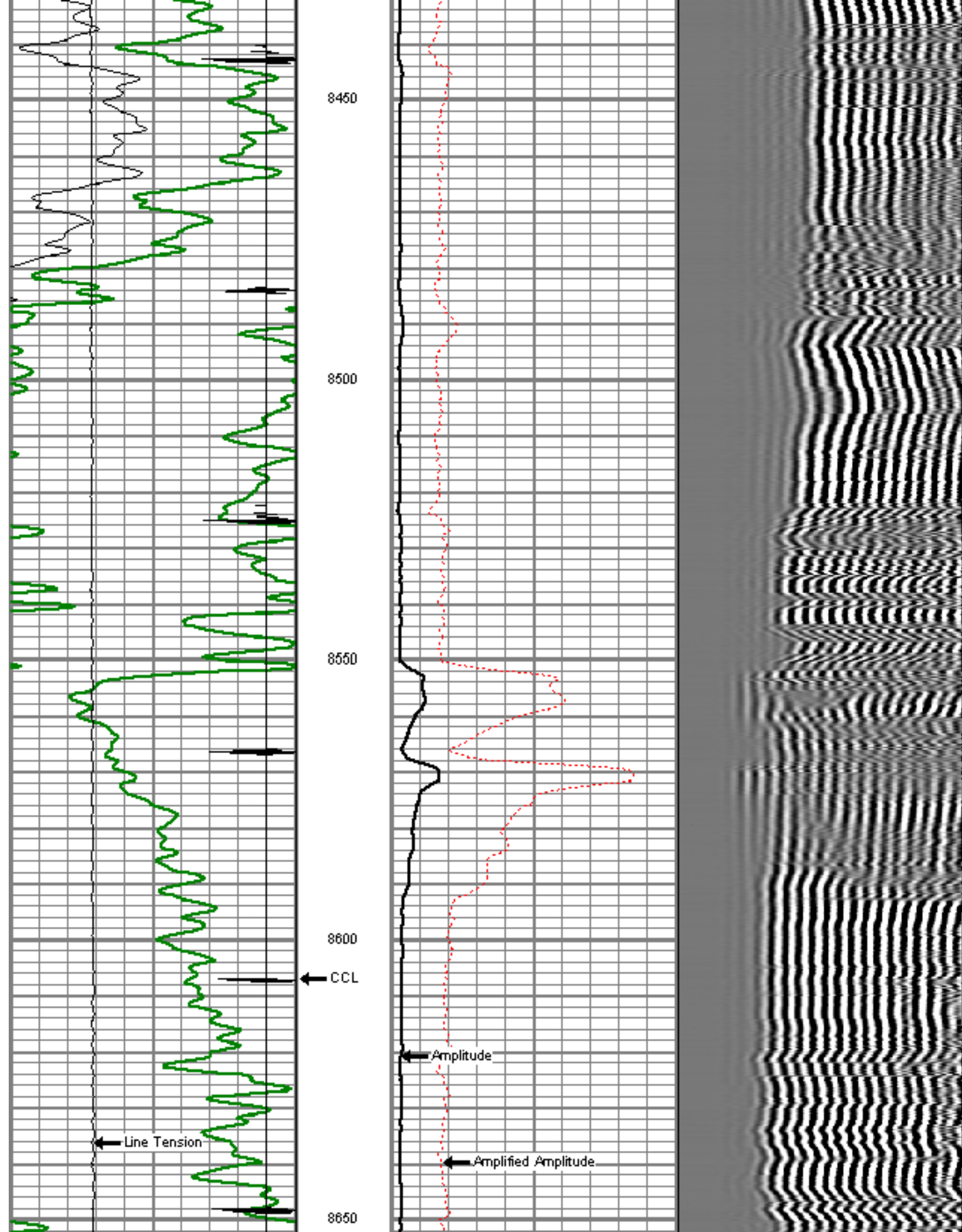

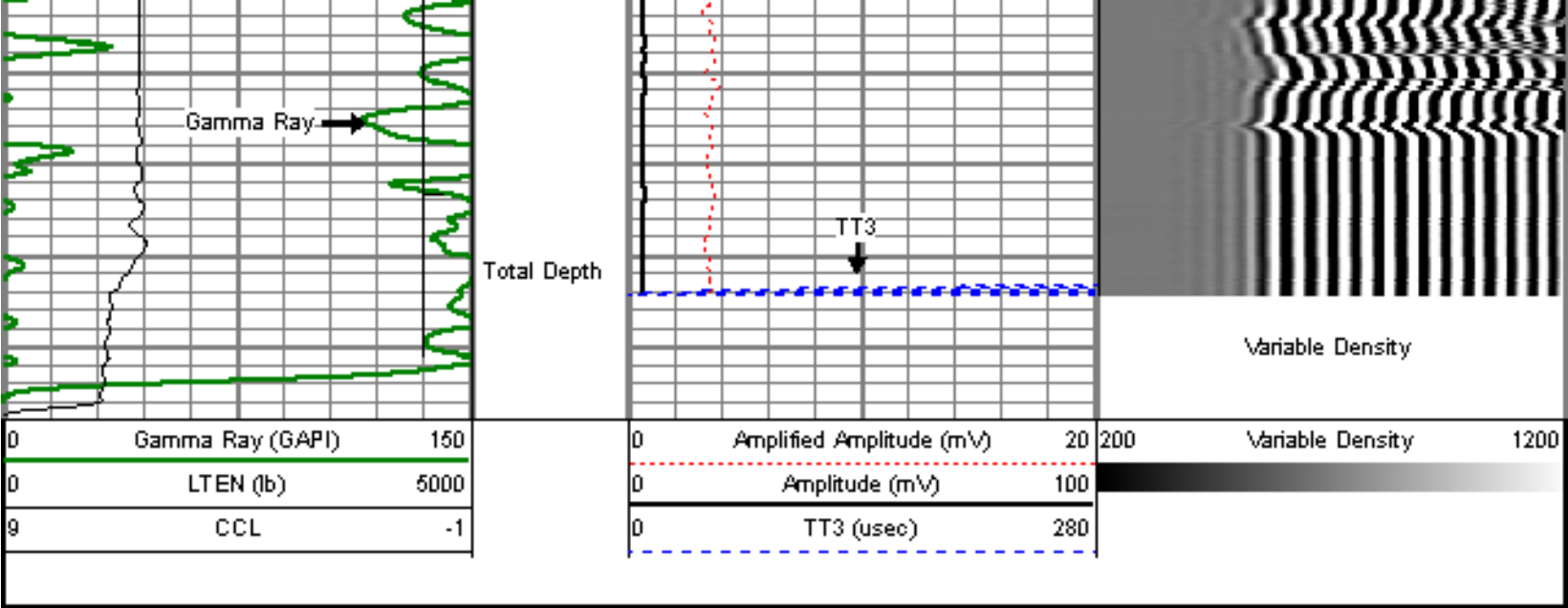

Sensor	Offset (ft)	Schematic	Description	Len (ft)	OD (in)	Wt (lb)
			titan	1.02	1.44	1.50
			Centralizer-Probe (CENT-PROBE-1) Probe Bowspring Centralizer	2.88	2.75	10.00
WVF3	13.54		CBL-Probe (DCBL_PRB_275_01) Probe 275" Dual Receiver Boid	8.77	2.75	60.00
WVF5	12.54					
			Centralizer-Probe (CENT-PROBE-2) Probe Bowspring Centralizer	2.88	2.75	10.00

CCL	5.50		GR-Probe (GRCCL_PRB_275_01) Probe 275" 4 Channel Probe	4.54	2.75	30.00
GR	2.77		TEMP-1.375TEMP (11116HT) 1.375 Titanium Temp Tool	1.88	1.40	30.00
TEMP	0.17					
Dataset: costigan 8-6.db: field/well/run1/pass10 Total Length: 21.96 ft Total Weight: 141.50 lb O.D. 2.75 in						

	Company	ENCANA OIL & GAS (USA)
	Well	COSTIGAN 8-6-20
	Field	WATTENBERG
	County	WELD
	State	COLORADO