



CEMENT BOND LOG

Mesa Wireline

| | | | |
|------------------------|--------------------------|----------------|------------------------|
| Company | ENCANA OIL & GAS (USA) | Company | ENCANA OIL & GAS (USA) |
| Well | COSTIGAN 8-8-20 | Well | COSTIGAN 8-8-20 |
| Field | WATTENBERG | Field | WATTENBERG |
| County | WELD | County | WELD |
| State | COLORADO | State | COLORADO |
| Location: | API #: 05-123-31717-0000 | Other Services | NONE |
| Permanent Datum | GROUND LEVEL | Elevation | |
| Log Measured From | KELLY BUSHING = 13' | | |
| Drilling Measured From | KELLY BUSHING | | |

| | | | |
|------------------------|---------------|---------|---------|
| Date | 6 JULY 2011 | | |
| Run Number | ONE | | |
| Depth Driller | 8800' | | |
| Depth Logger | 8767' | | |
| Bottom Logged Interval | 8767' | | |
| Top Log Interval | 3150' | | |
| Open Hole Size | 7.875" | | |
| Type Fluid | WATER | | |
| Density / Viscosity | ~8.34 LBS/GAL | | |
| Max. Recorded Temp. | 275 DegF | | |
| Estimated Cement Top | 3520' | | |
| Time Well Ready | N/A | | |
| Time Logger on Bottom | N/A | | |
| Equipment Number | 10801W / PB2 | | |
| Location | AULT, CO | | |
| Recorded By | B. MAYNARICH | | |
| Witnessed By | TOM MAJORS | | |
| Borehole Record | | | |
| Run Number | Bit | From | To |
| ONE | 12.25" | 0 | 1070' |
| TWO | 7.875" | 0 | 8800' |
| Tubing Record | | | |
| Casing Record | Size | Wt/Lbft | Top |
| Surface String | 8.625" | 24# | 0 |
| Prot. String | | | |
| Production String | 4.5" | 11.6# | SURFACE |
| Liner | | | TD |

<<< Fold Here >>>

All interpretations are opinions based on inferences from electrical or other measurements and we cannot and do not guarantee the accuracy or correctness of any interpretation, and we shall not, except in the case of gross or willful negligence on our part, be liable or responsible for any loss, costs, damages, or expenses incurred or sustained by anyone resulting from any interpretation made by any of our officers, agents or employees. These interpretations are also subject to our general terms and conditions set out in our current Price Schedule.

Comments

NO LOGS AVAILABLE TO CORRELATE TO.
SHORT JOINT @ 7682' - 7705'

WE APPRECIATE YOUR BUSINESS, MESA WIRELINE LLC, GRAND JUNCTION CO. (970) 257-0458



SURFACE PASS

Database File: costigan 8-8.db
Dataset Pathname: pass7
Presentation Format: dcbl_prb
Dataset Creation: Wed Jul 06 11:09:50 2011 by Log Std Casedhole 09061
Charted by: Depth in Feet scaled 1:240

| | | |
|---|------------------|------|
| 0 | Gamma Ray (GAPI) | 150 |
| 0 | LTEN (lb) | 5000 |
| 9 | CCL | -1 |

| | | |
|---|--------------------------|-----|
| 0 | Amplified Amplitude (mV) | 20 |
| 0 | Amplitude (mV) | 100 |
| 0 | TT3 (usec) | 280 |

200 Variable Density 1200

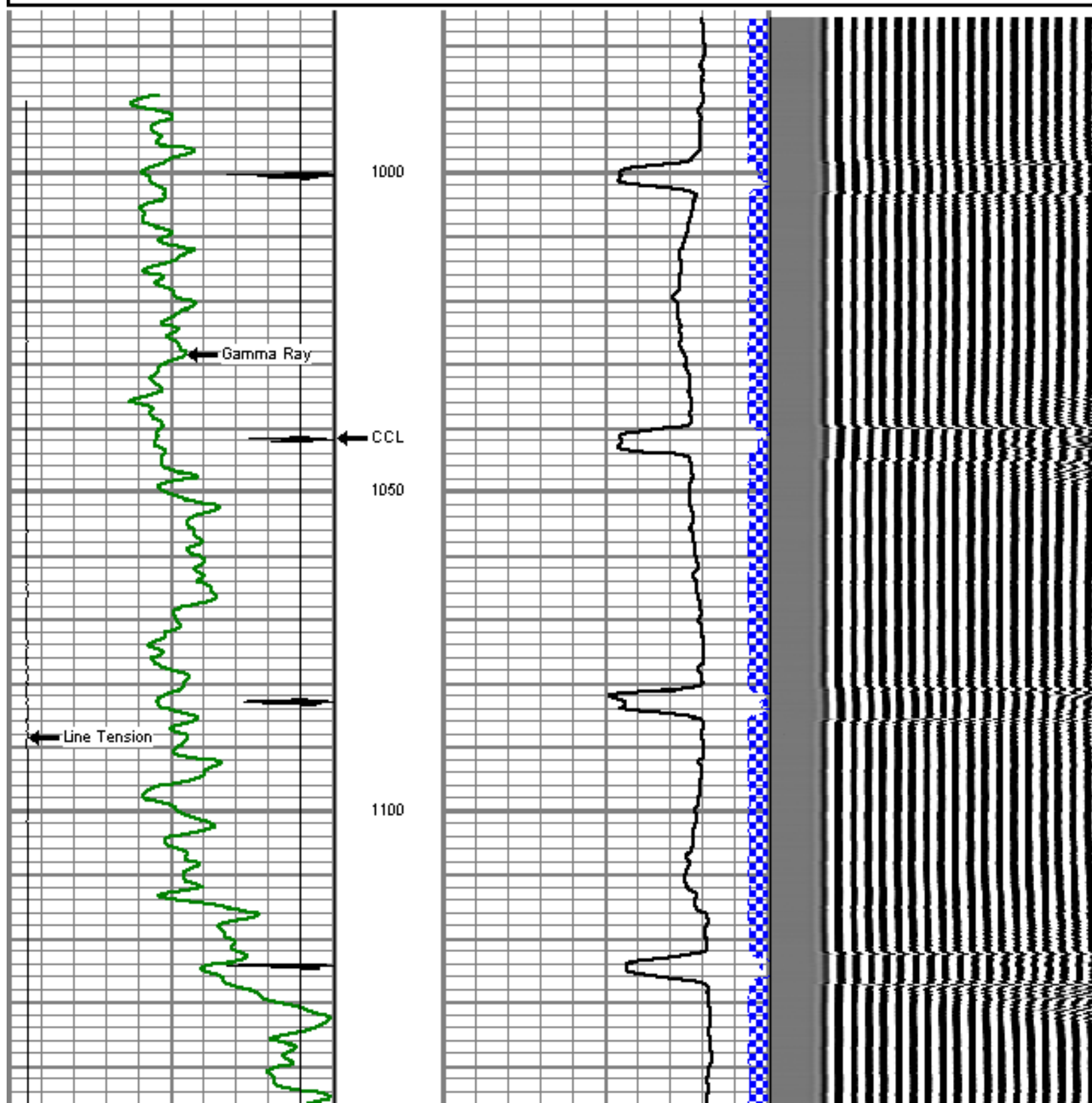

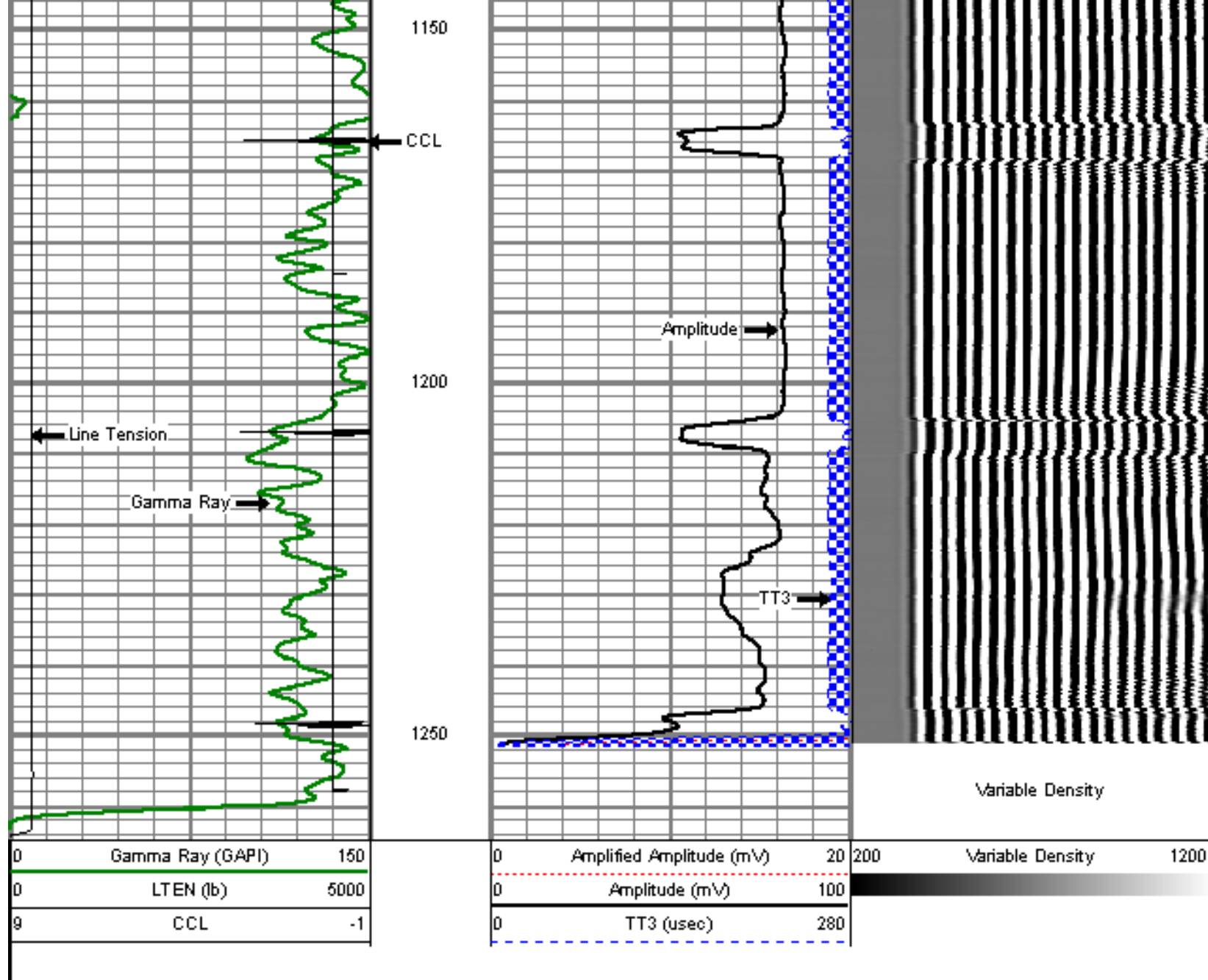

REPEAT PASS

5" = 100'

Database File: costigan 8-8.db
 Dataset Pathname: pass4
 Presentation Format: dcbl_prb
 Dataset Creation: Wed Jul 06 09:18:40 2011 by Log Std Casedhole 09061
 Charted by: Depth in Feet scaled 1:240

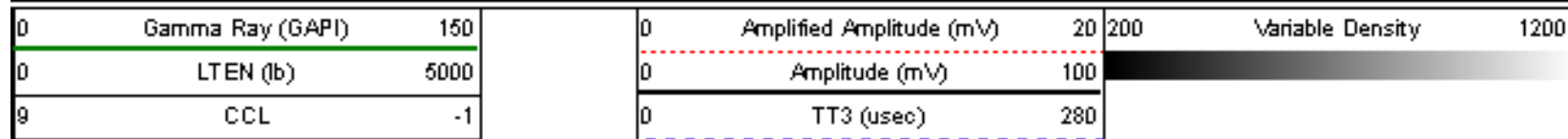

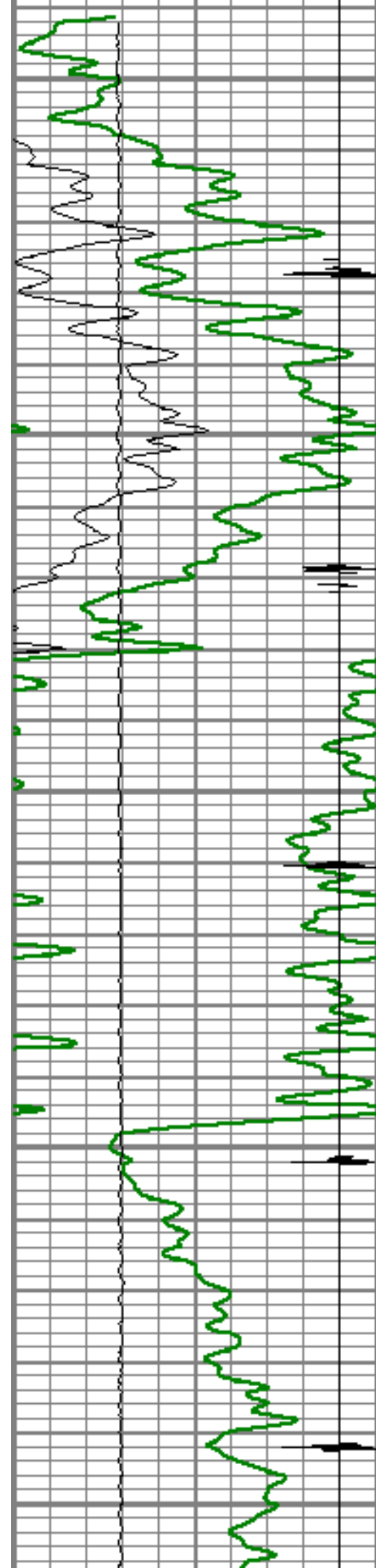

8500

8550

8600

8650

8700

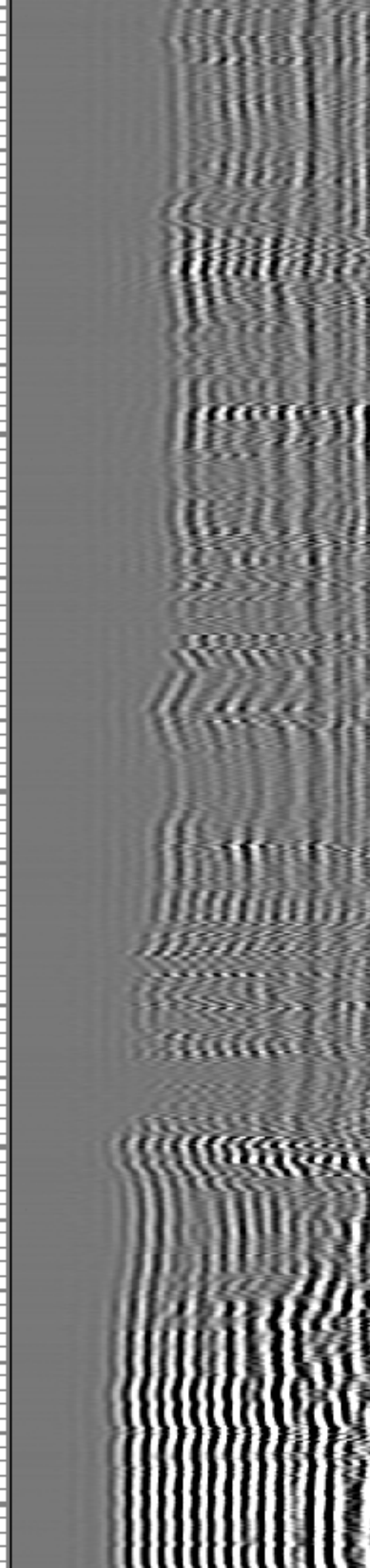
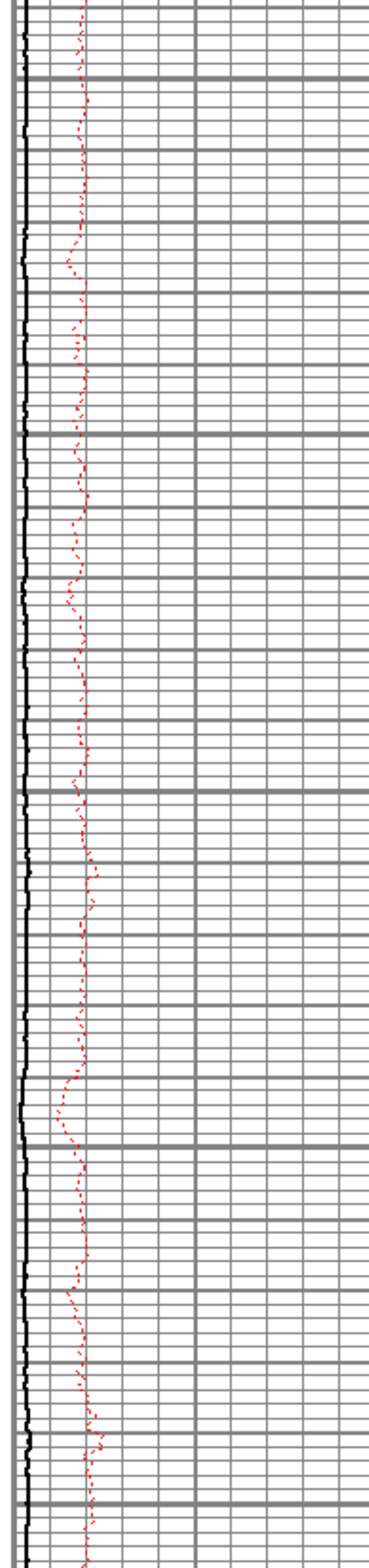

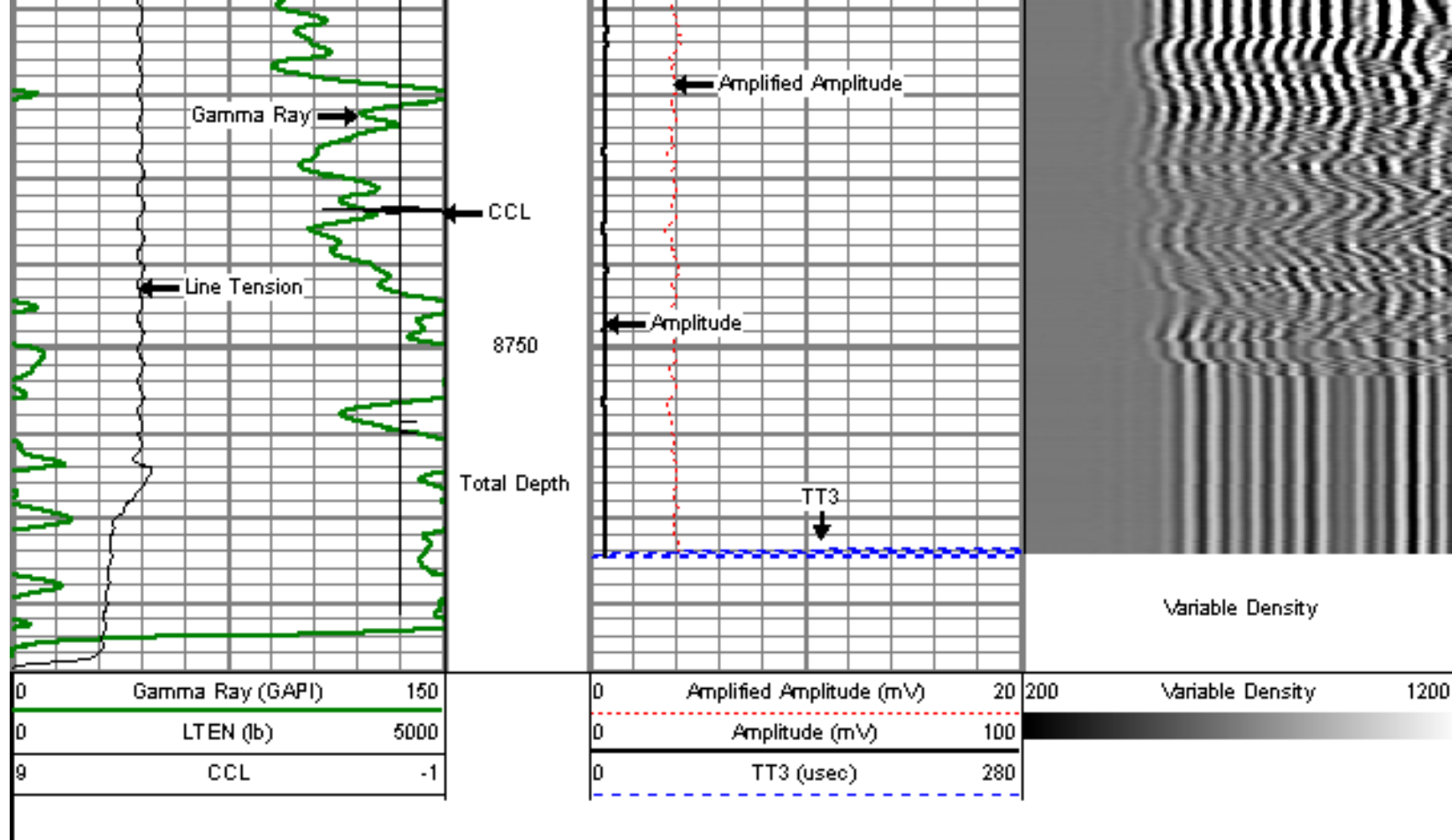

MAIN PASS

5" = 100'

Database File: costigan 8-8.db
 Dataset Pathname: pass5
 Presentation Format: dcbl_prb
 Dataset Creation: Wed Jul 06 09:27:37 2011 by Log Std Casedhole 09061
 Charted by: Depth in Feet scaled 1:240

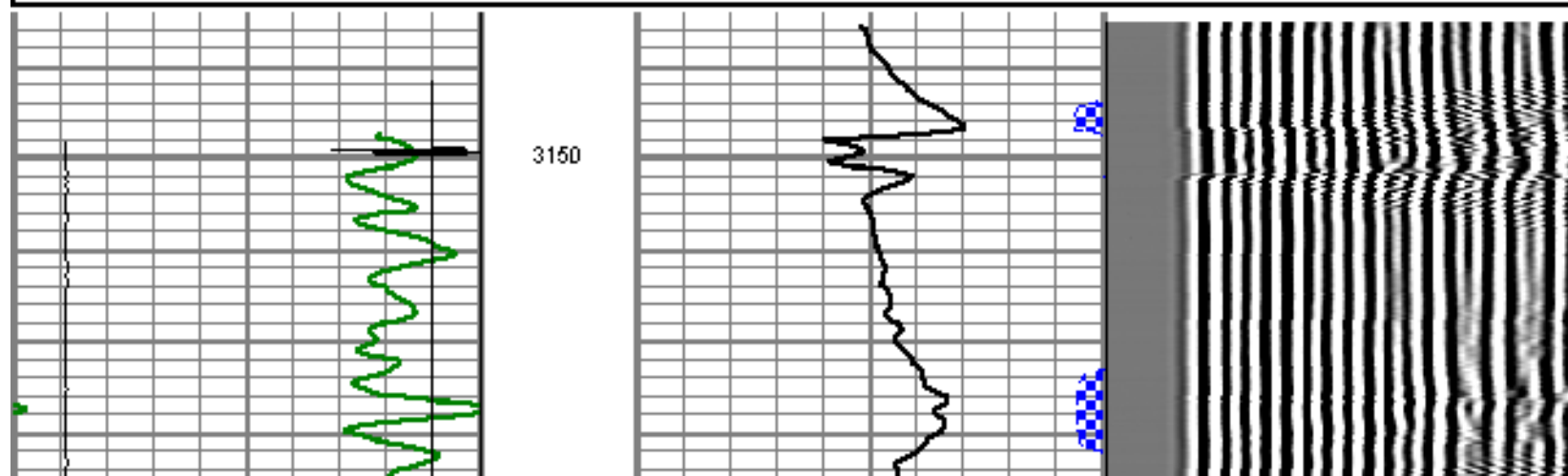
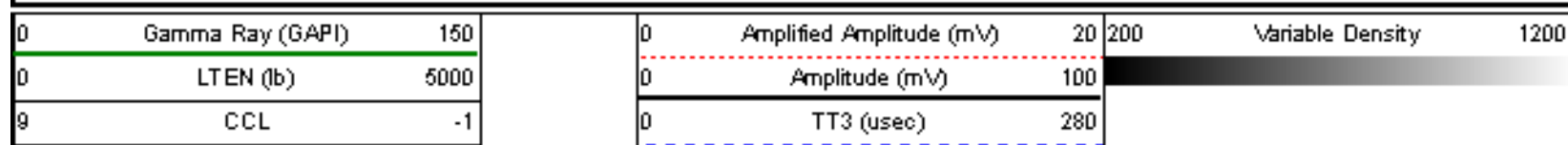

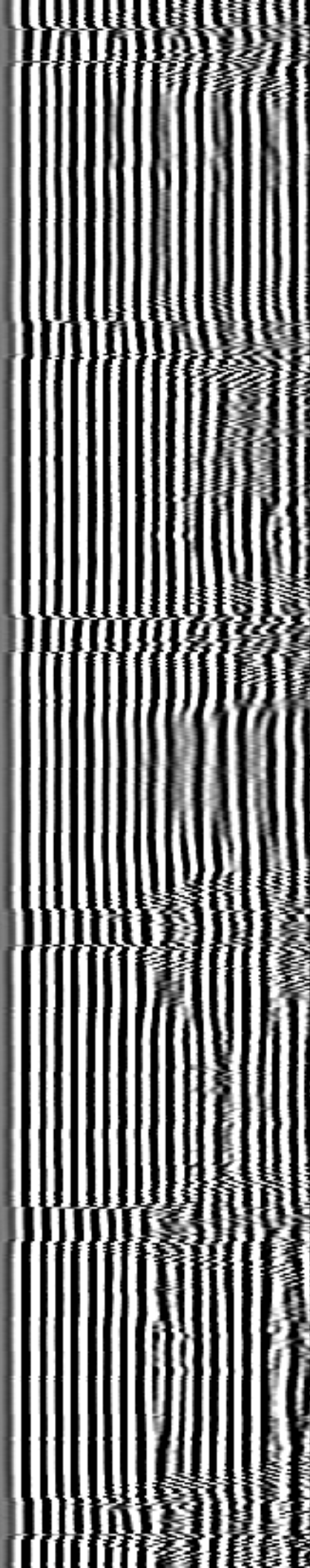
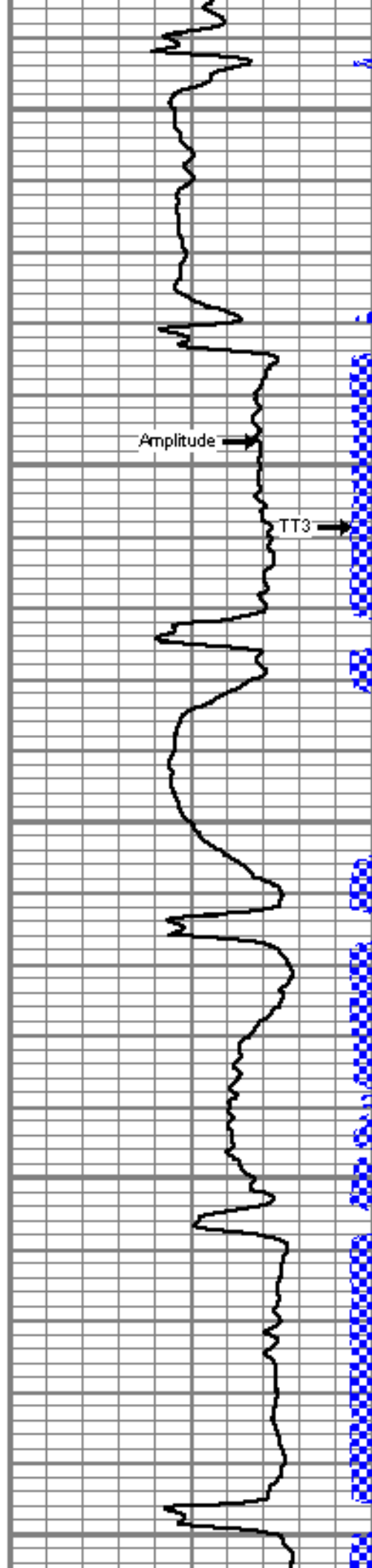
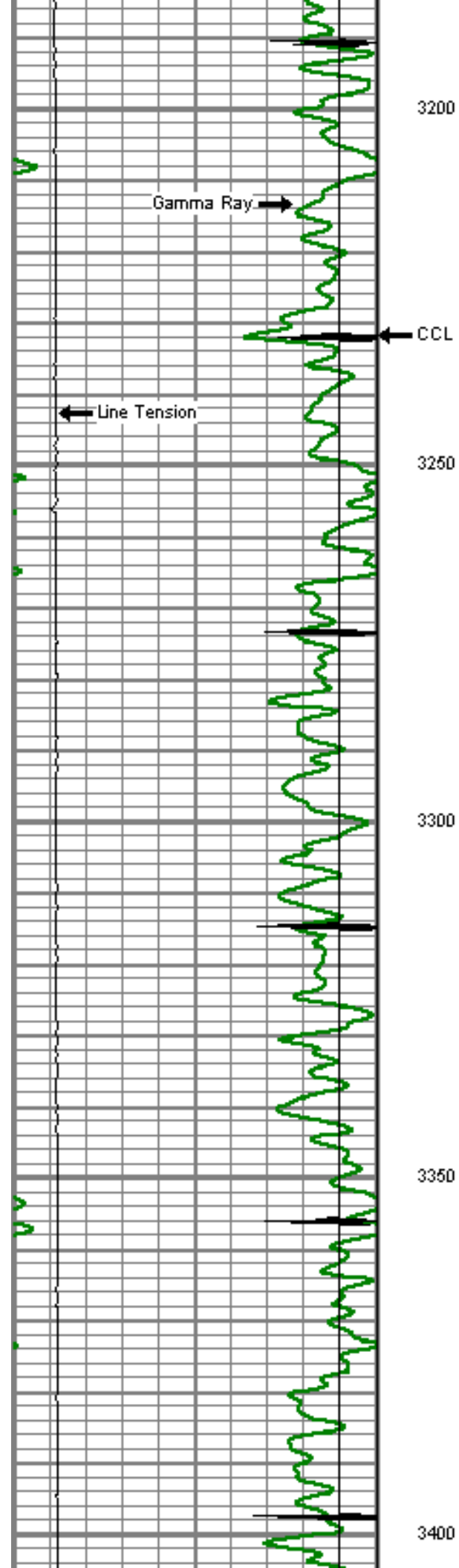



3450

3500

3550

3600

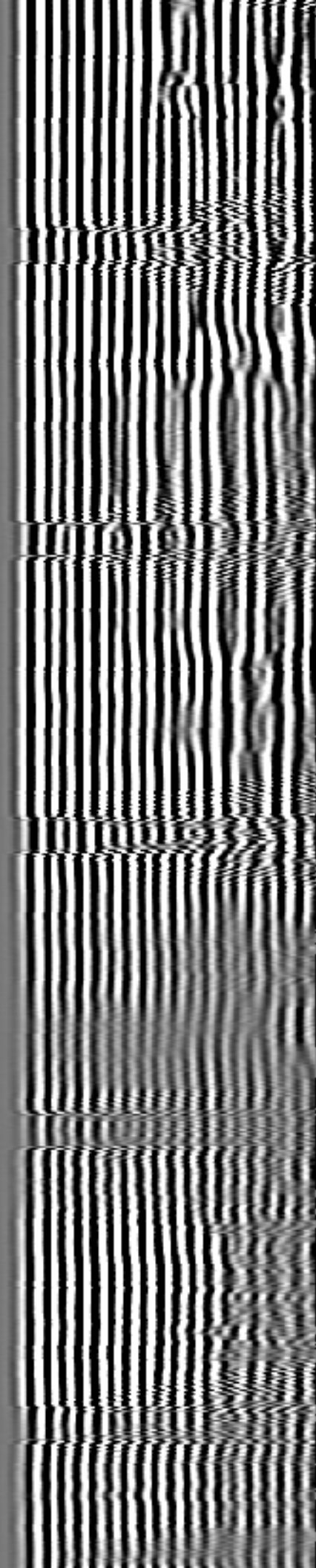
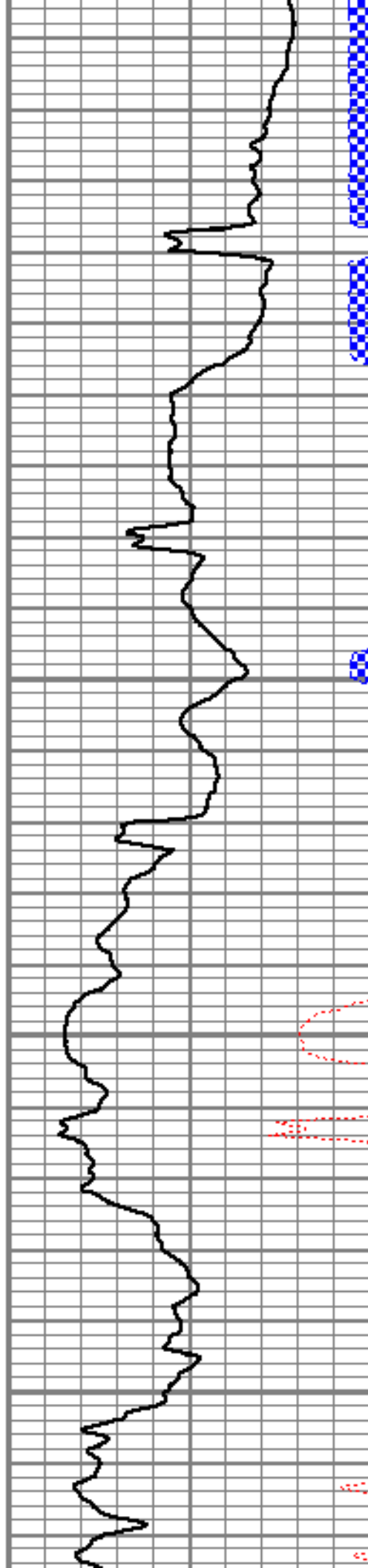

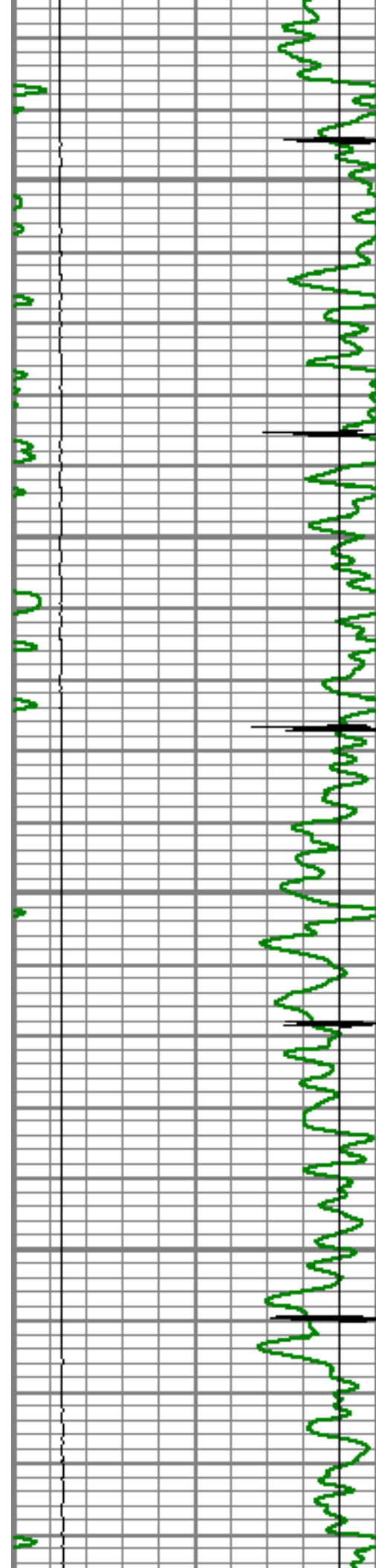

3650

3700

3750

3800

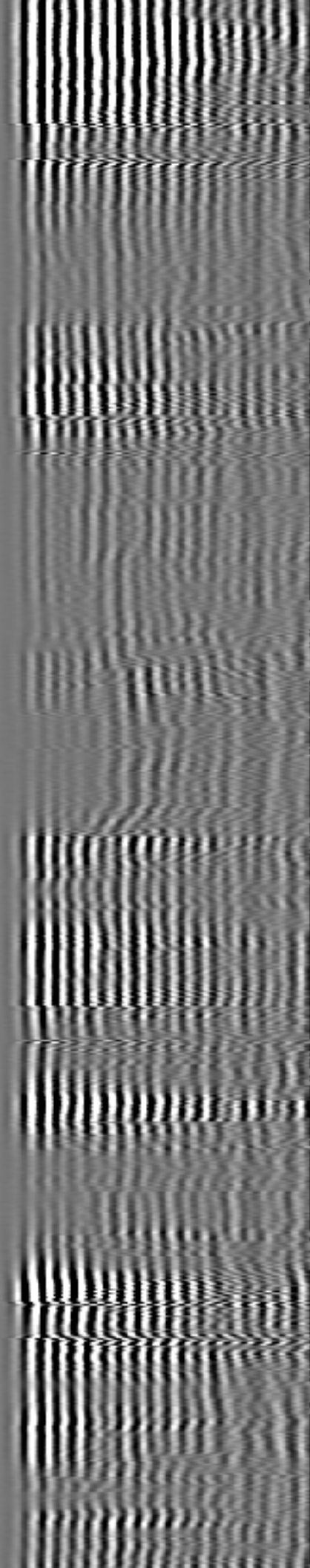
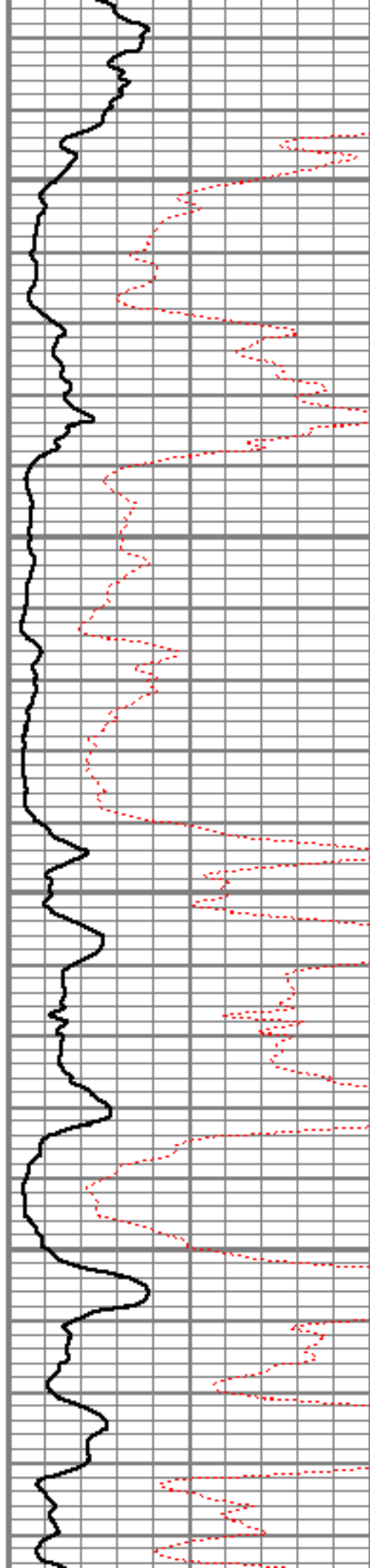

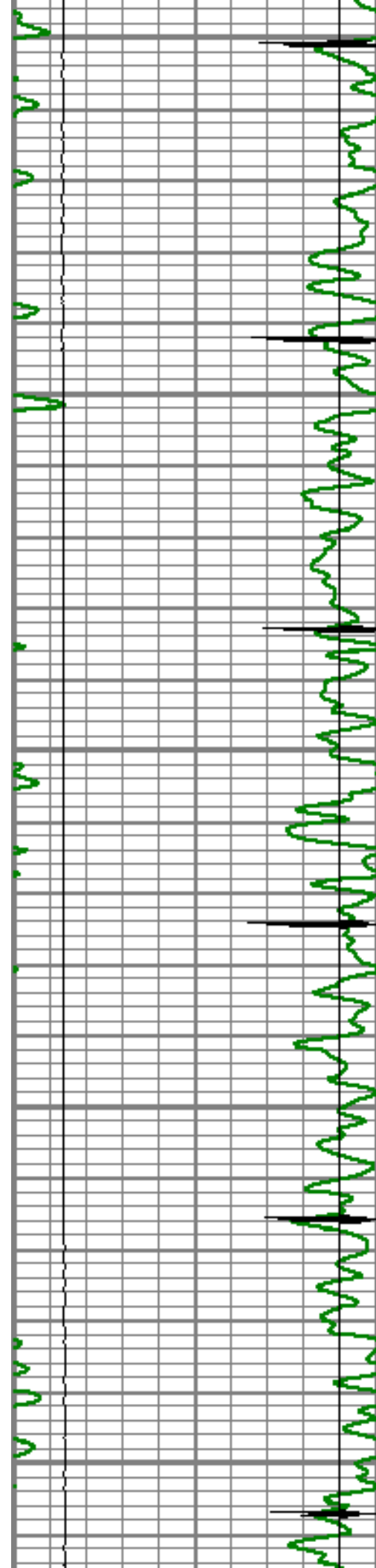

3850

3900

3950

4000

4050

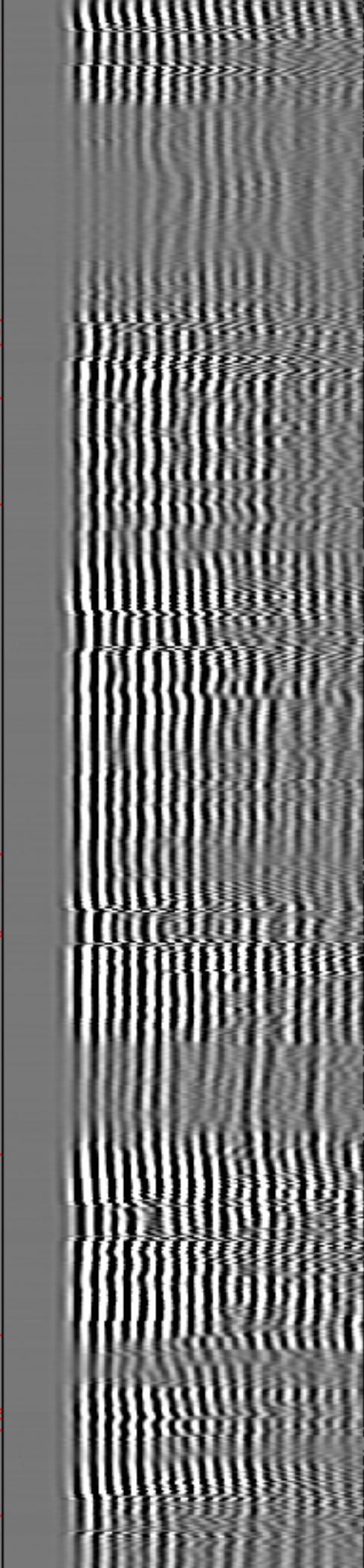
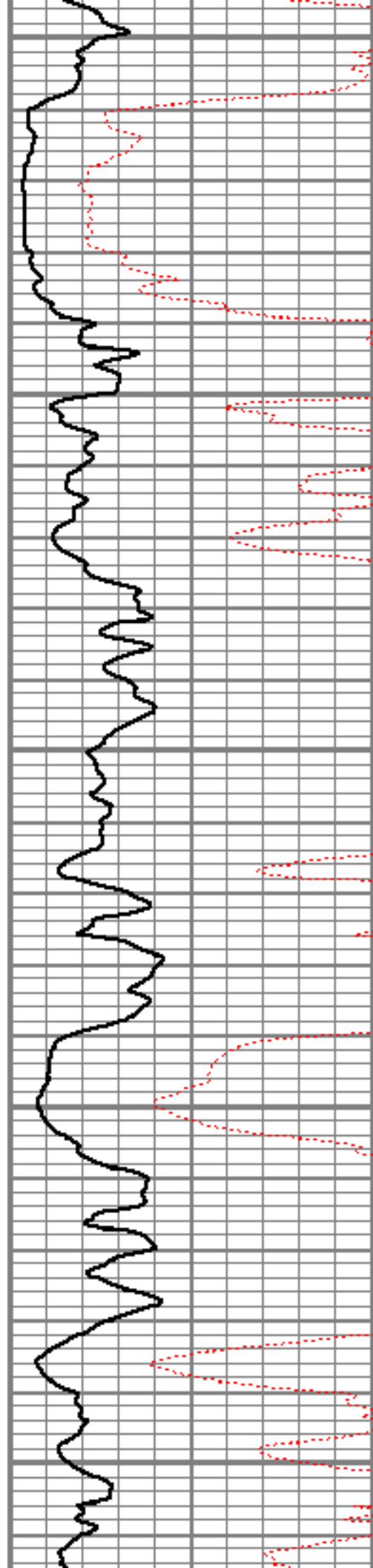

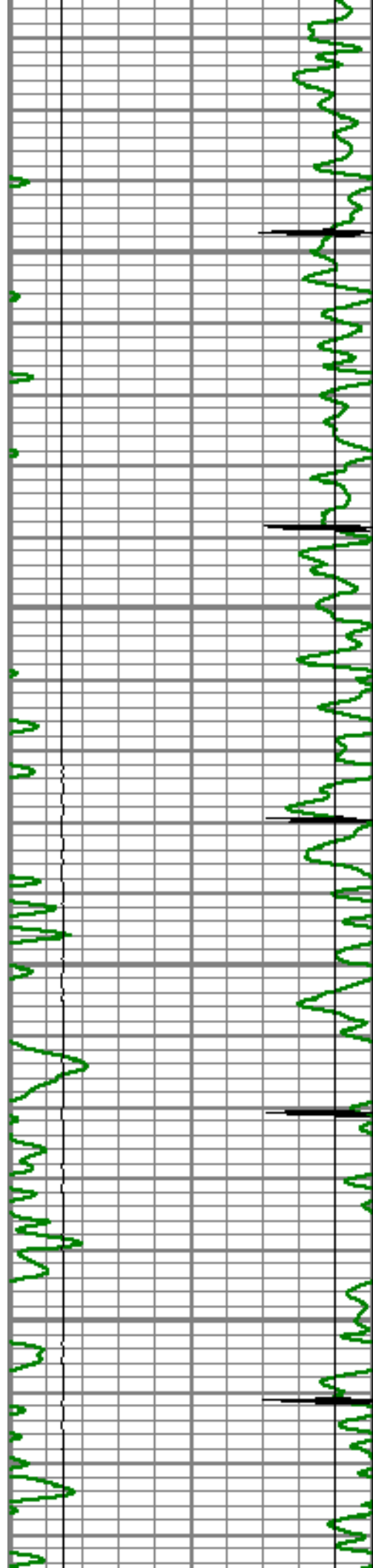

4100

4150

4200

4250

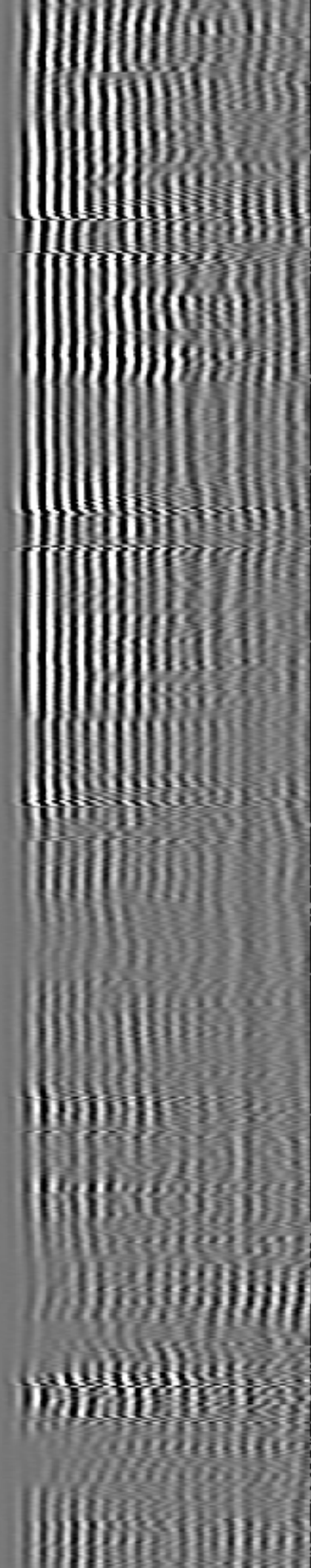
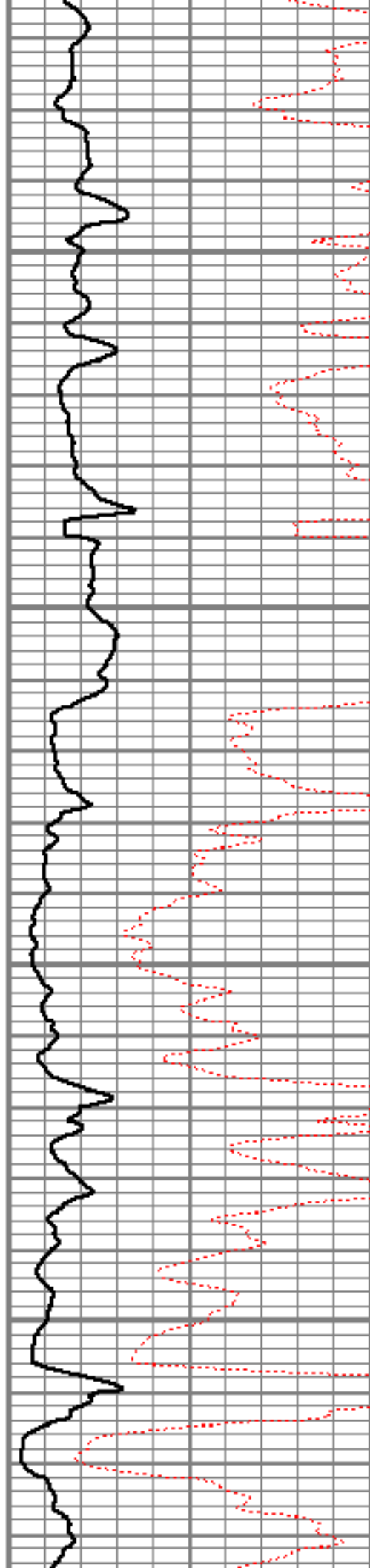

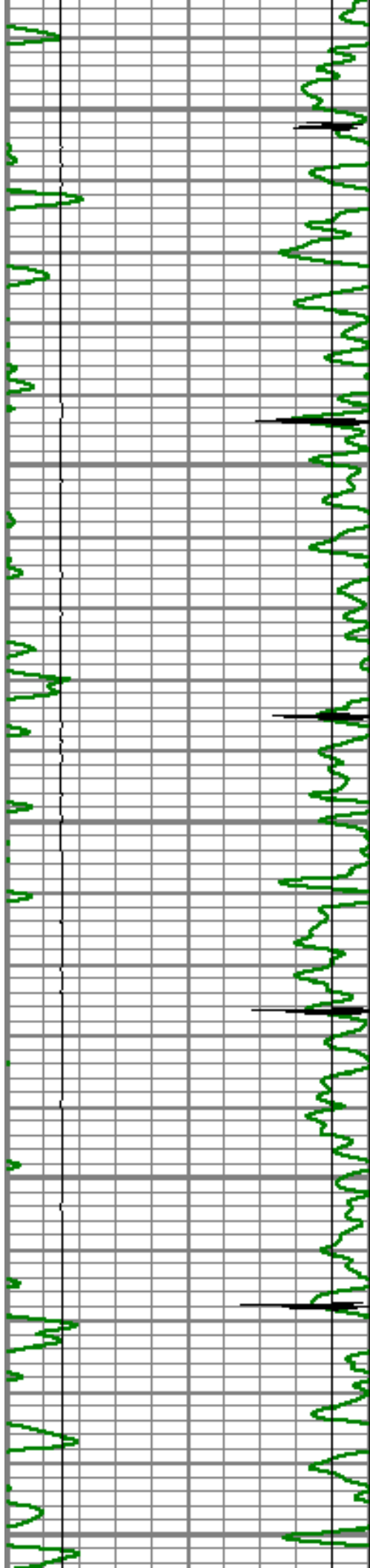

4300

4350

4400

4450

4500

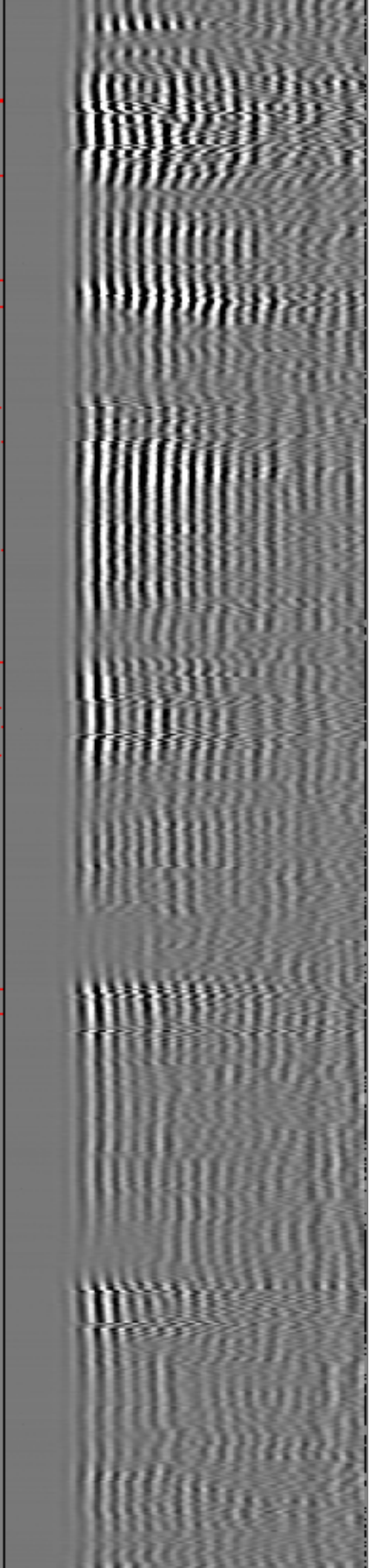
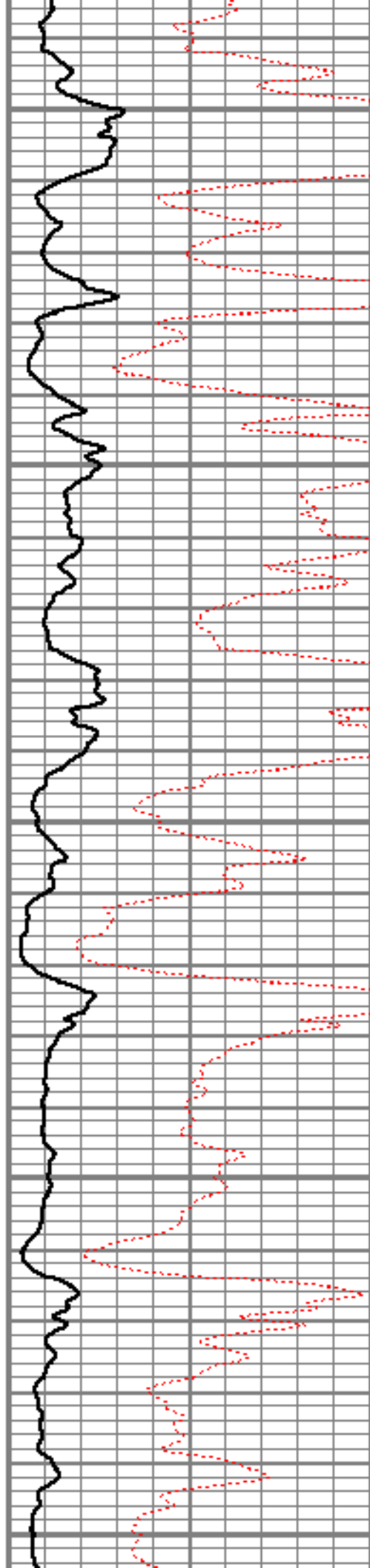

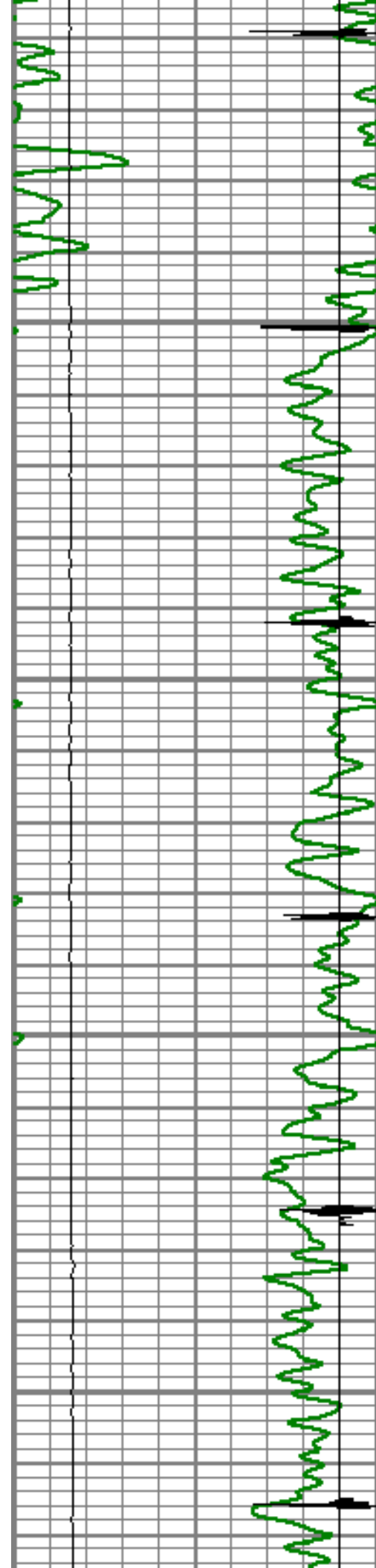

4550

4600

4650

4700

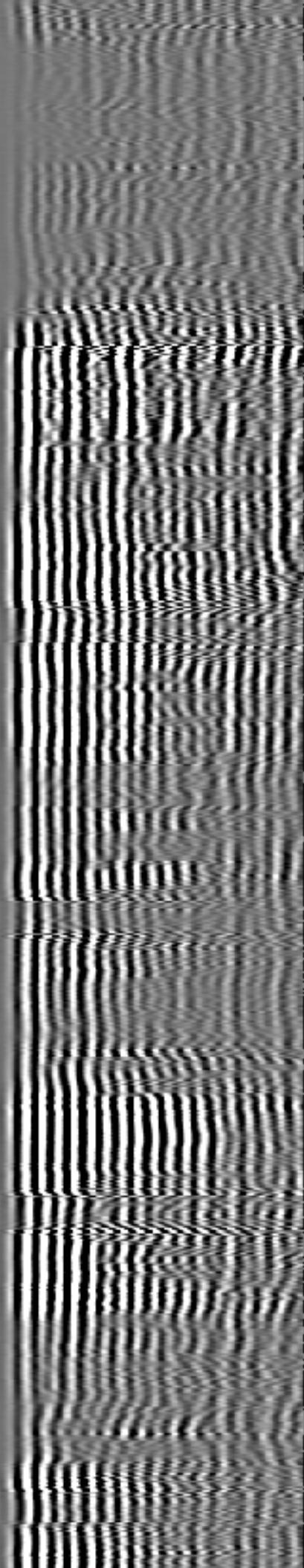
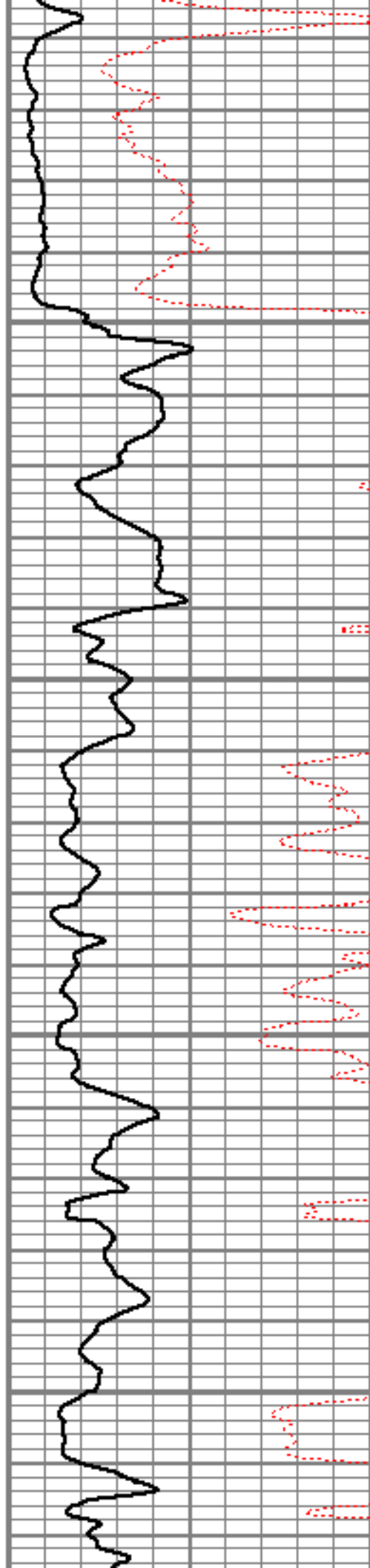

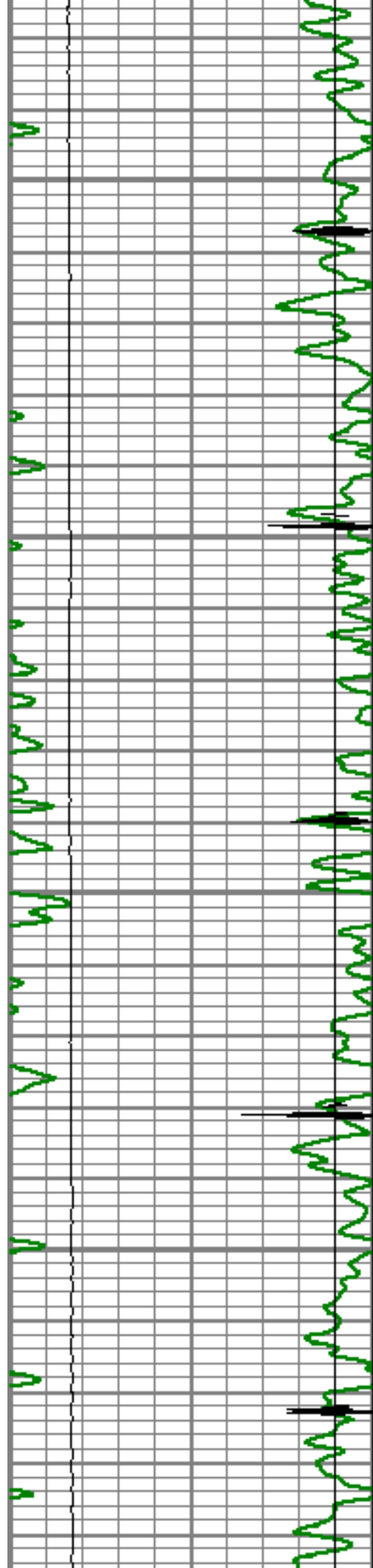

4750

4800

4850

4900

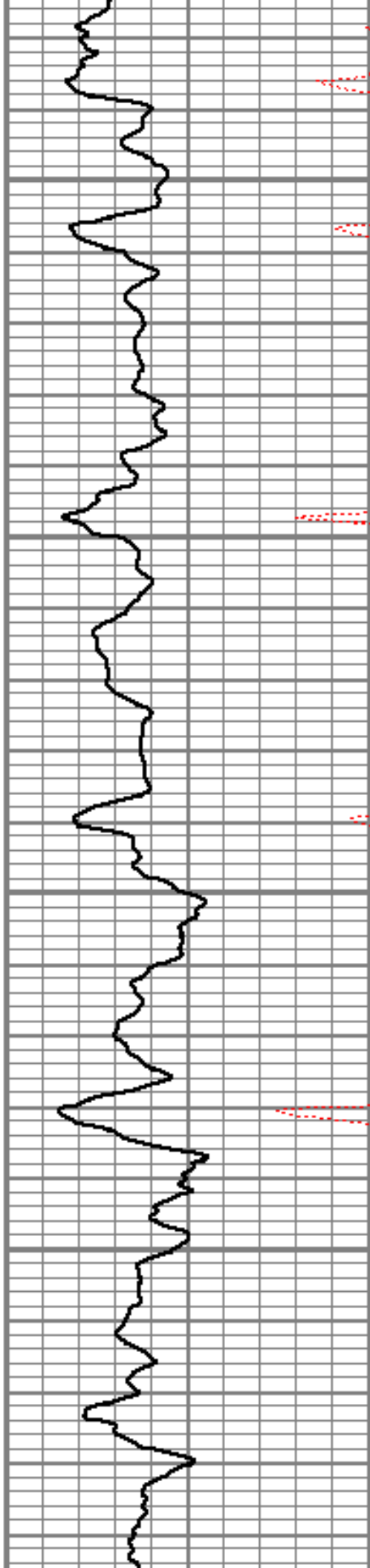

4750

4800

4850

4900

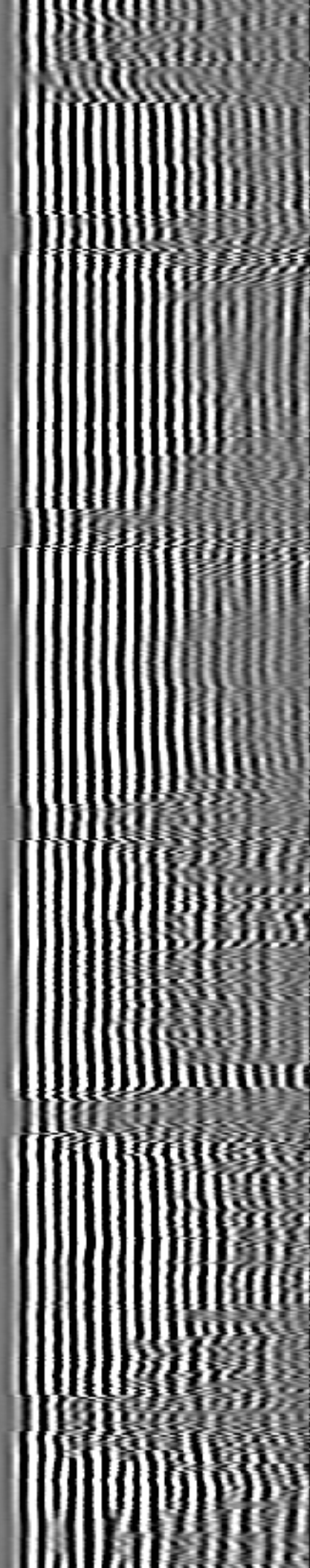

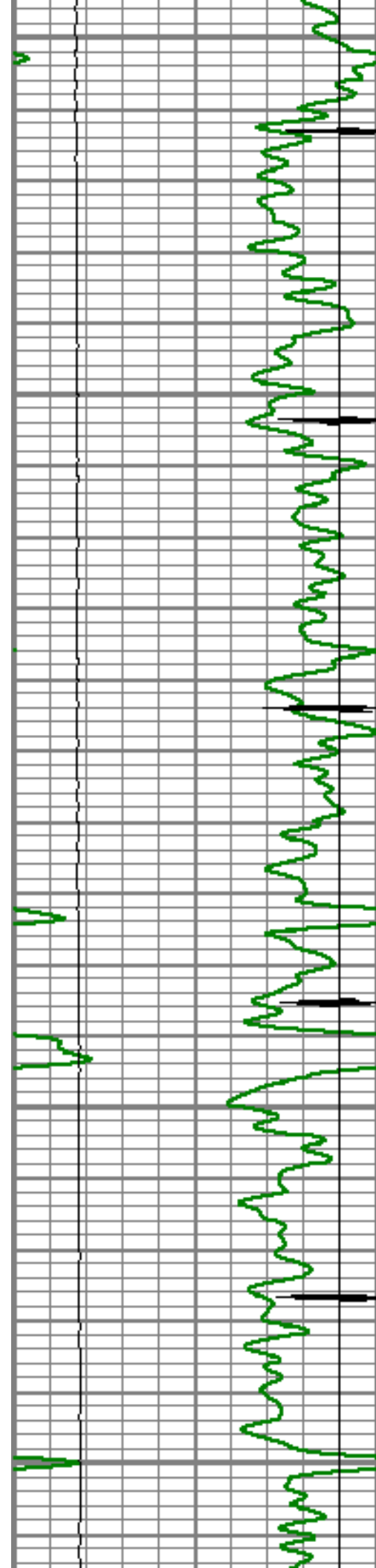

4950

5000

5050

5100

5150

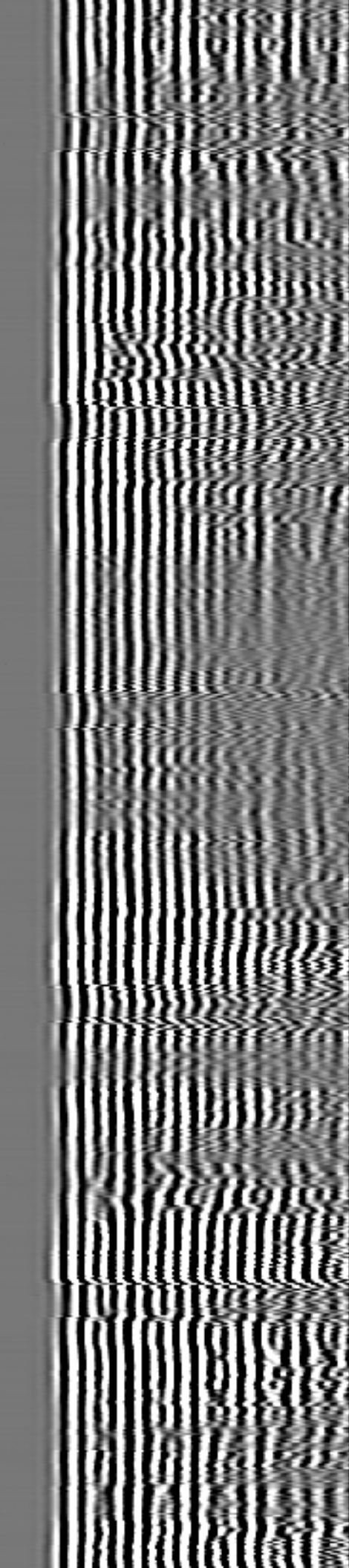
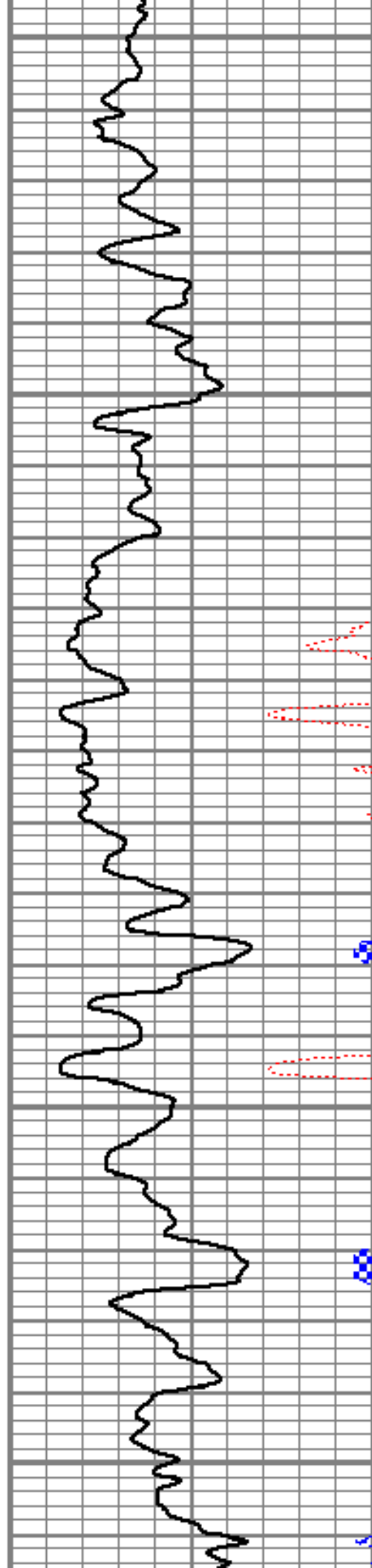

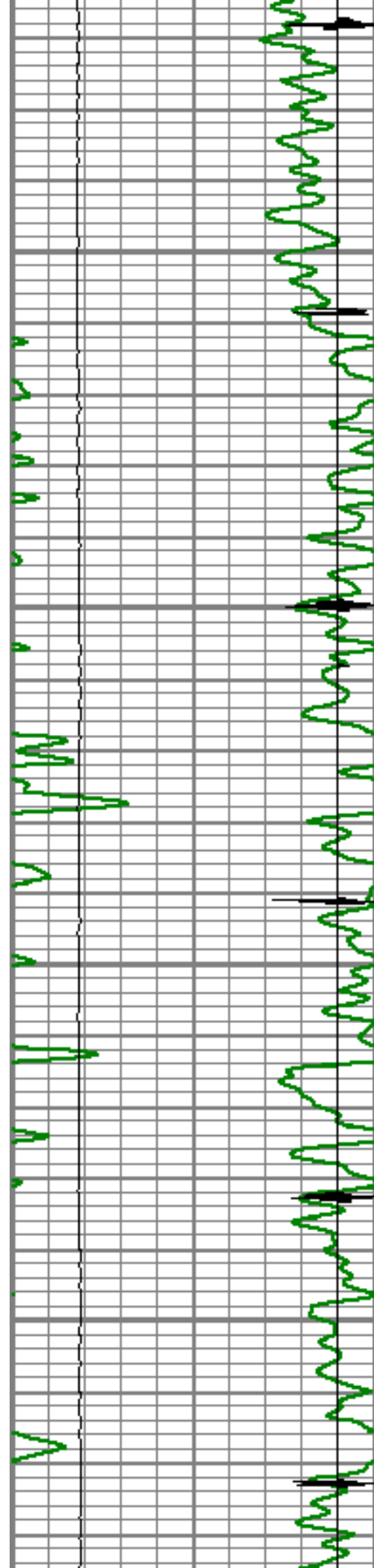

5200

5250

5300

5350

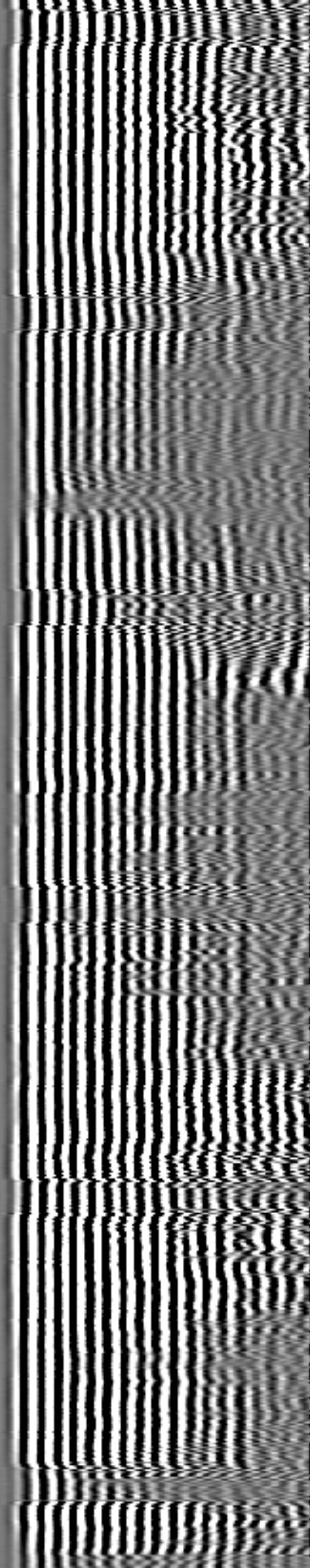
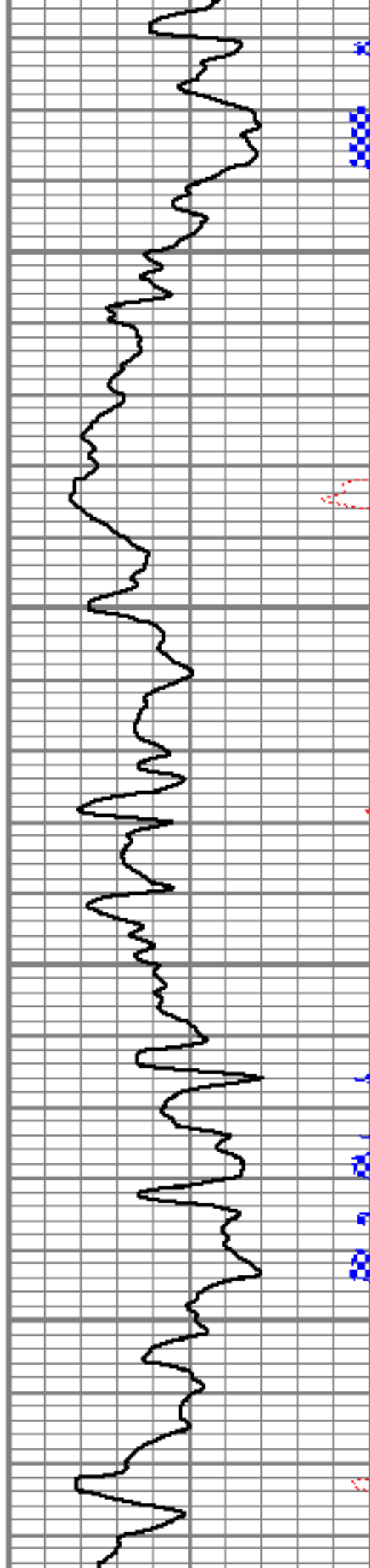

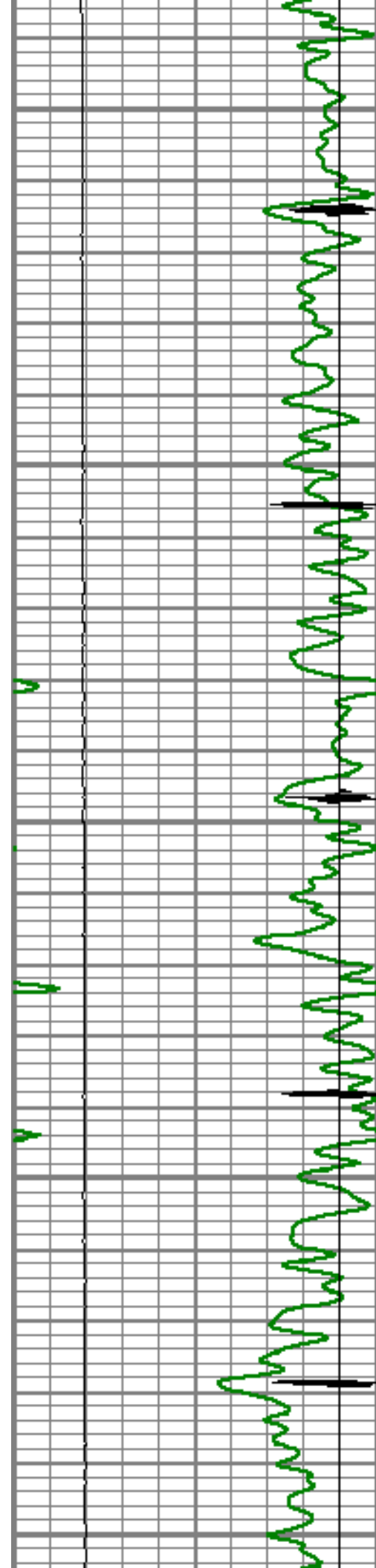

5400

5450

5500

5550

5600

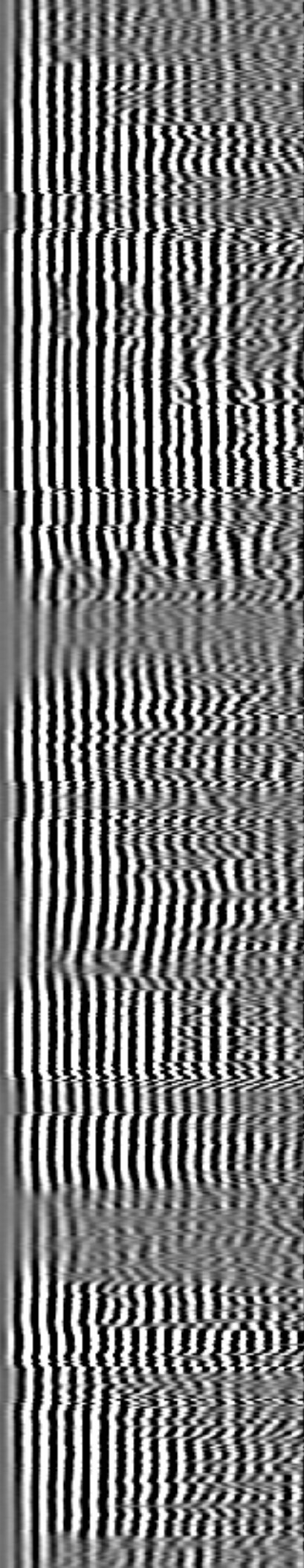
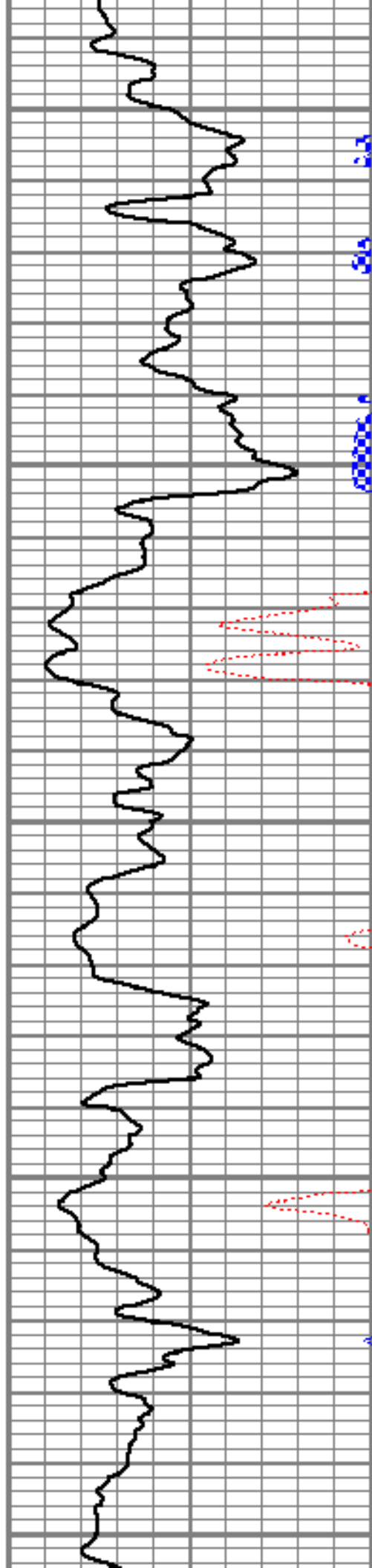

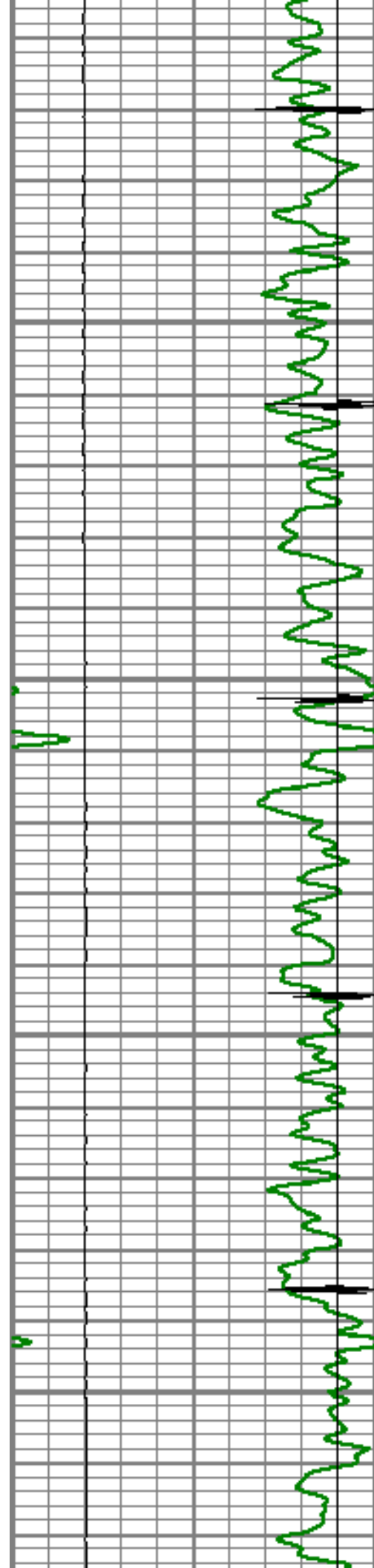

5650

5700

5750

5800

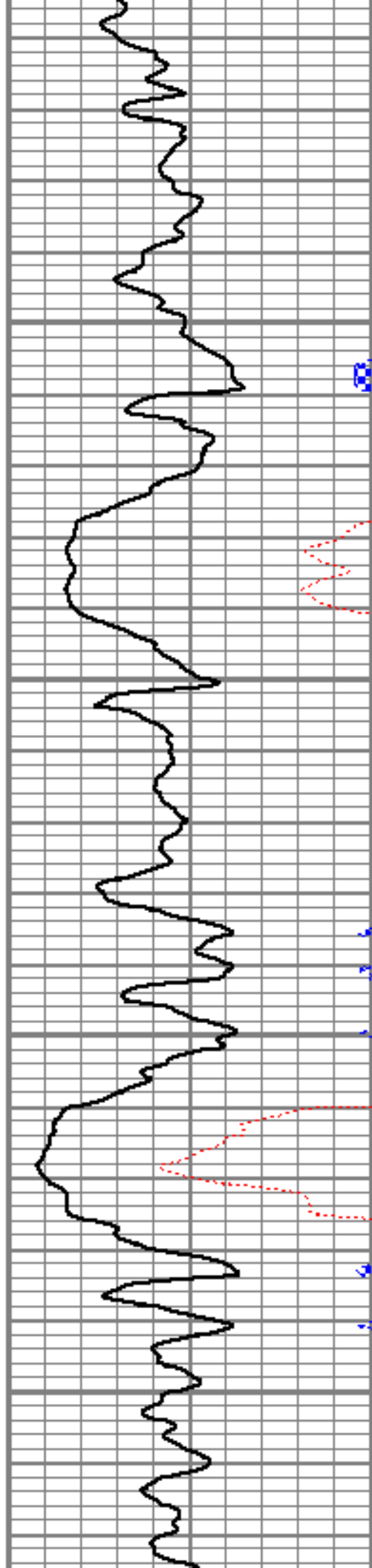

5650

5700

5750

5800

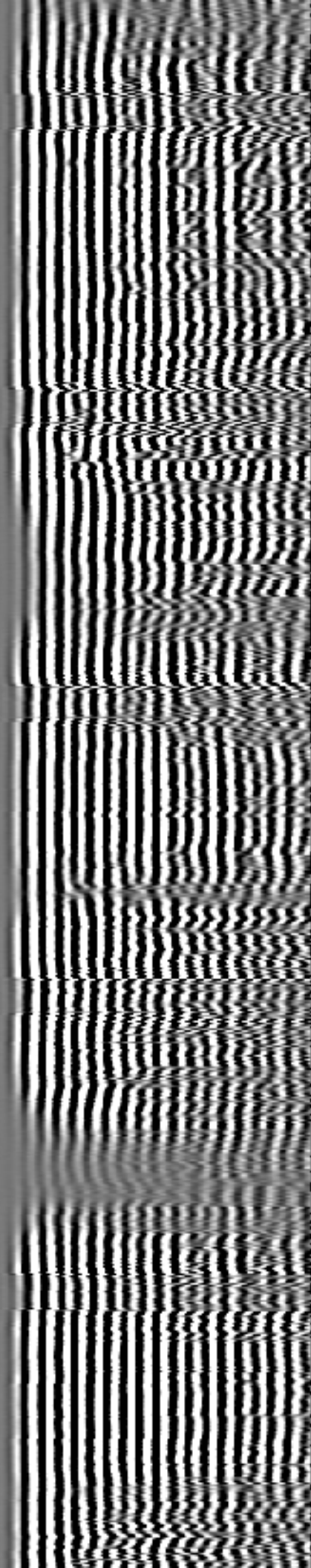

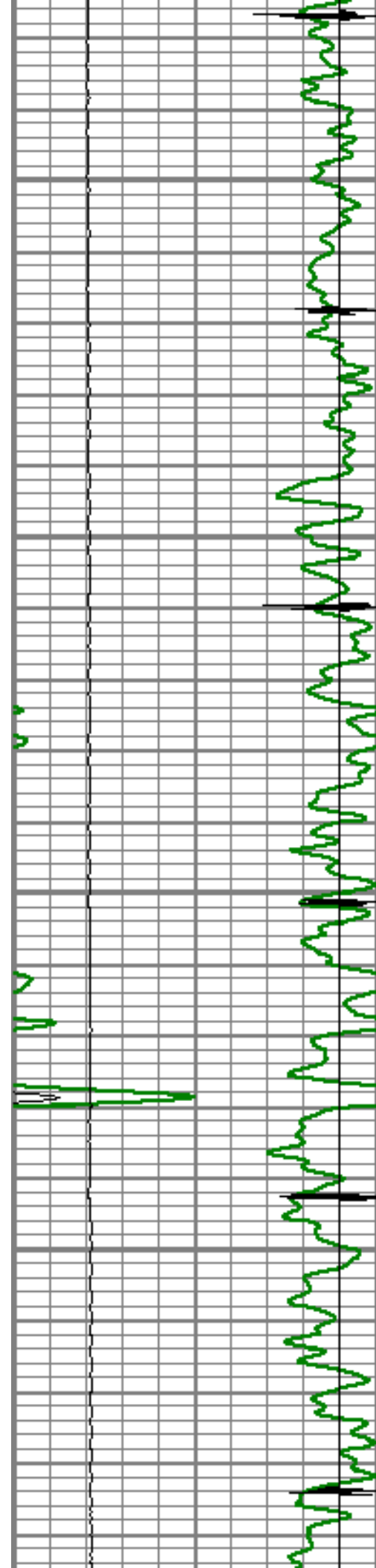

5850

5900

5950

6000

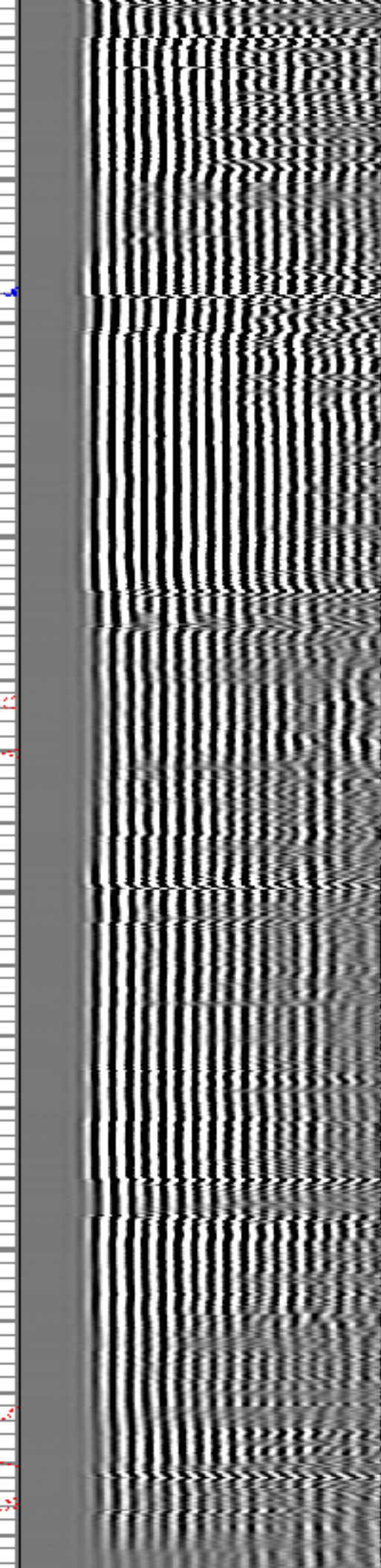
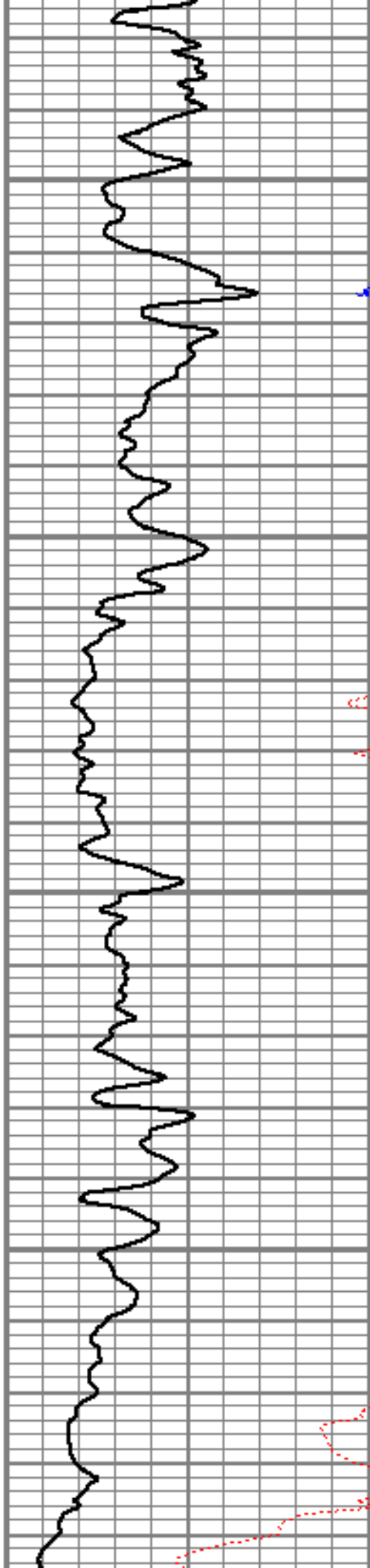

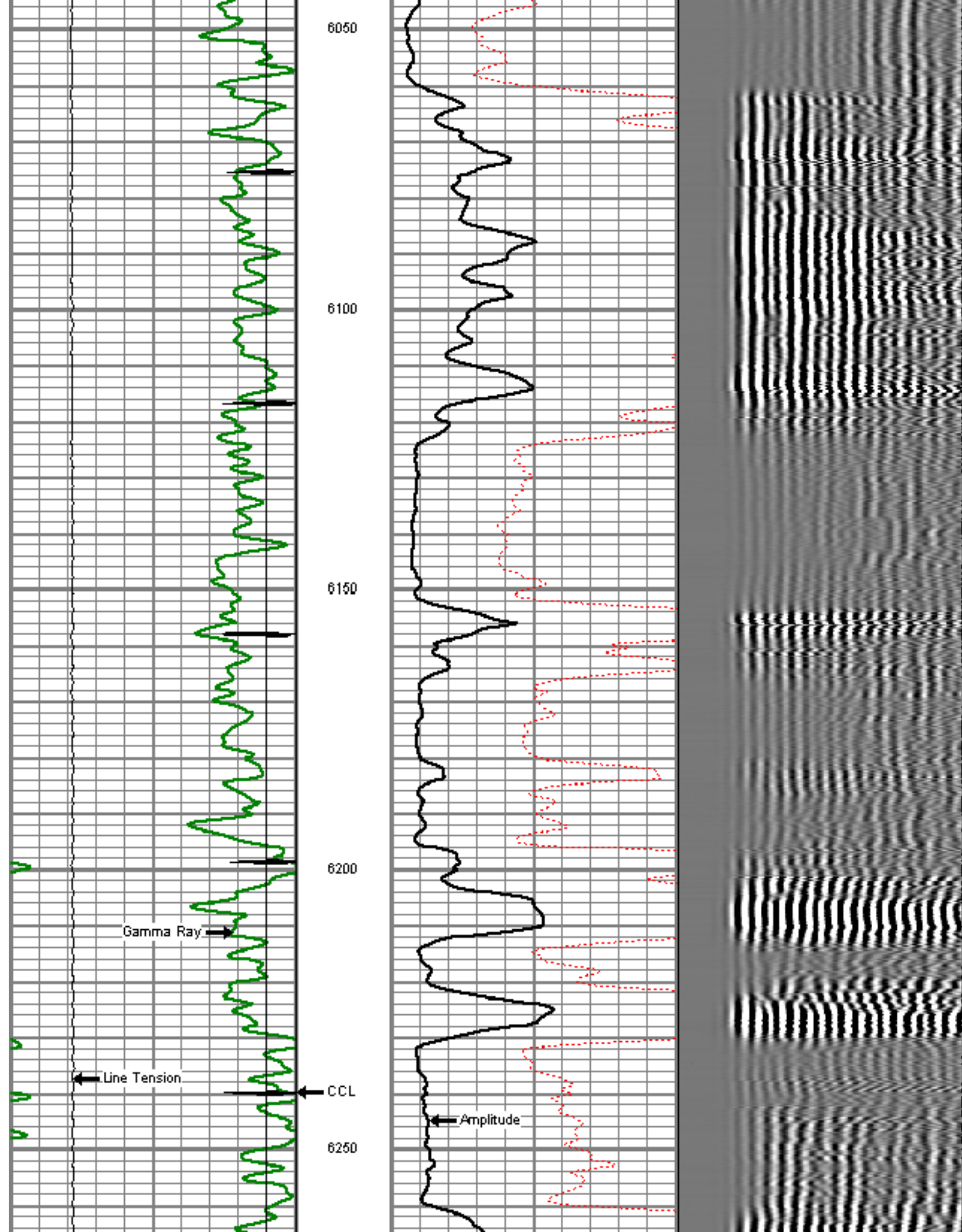

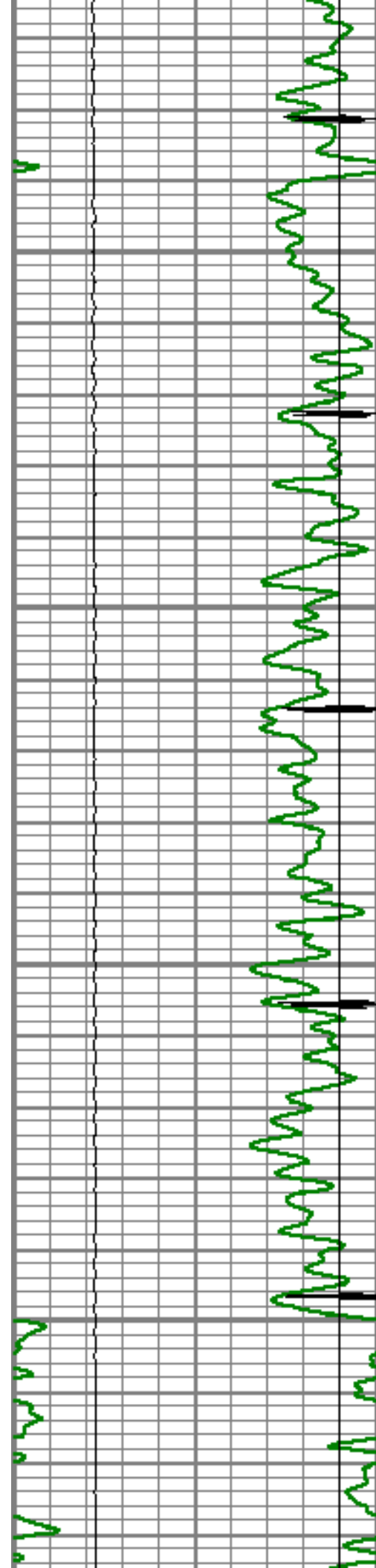

6300

6350

6400

6450

Amplified Amplitude

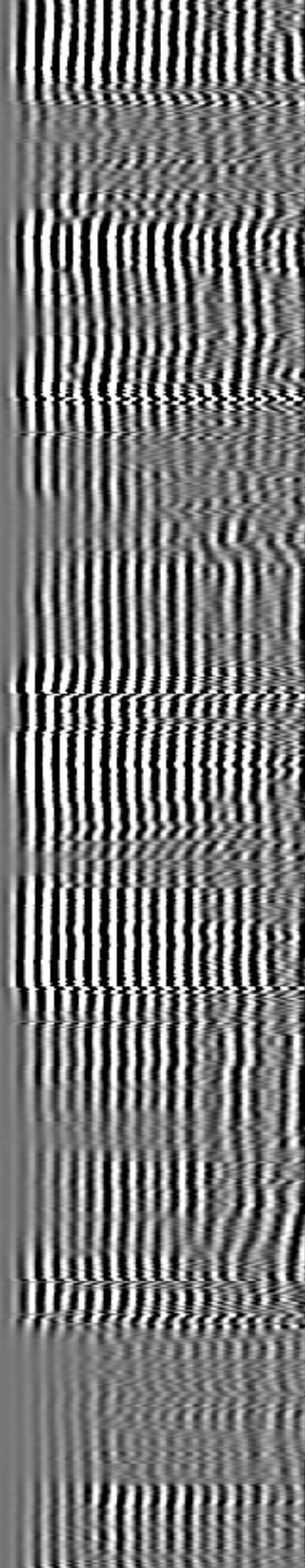
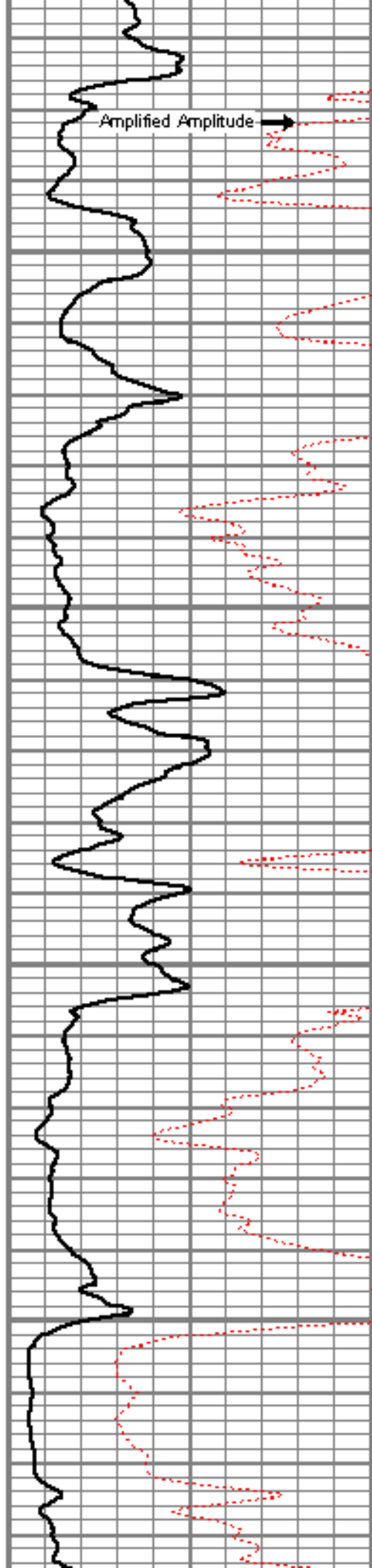

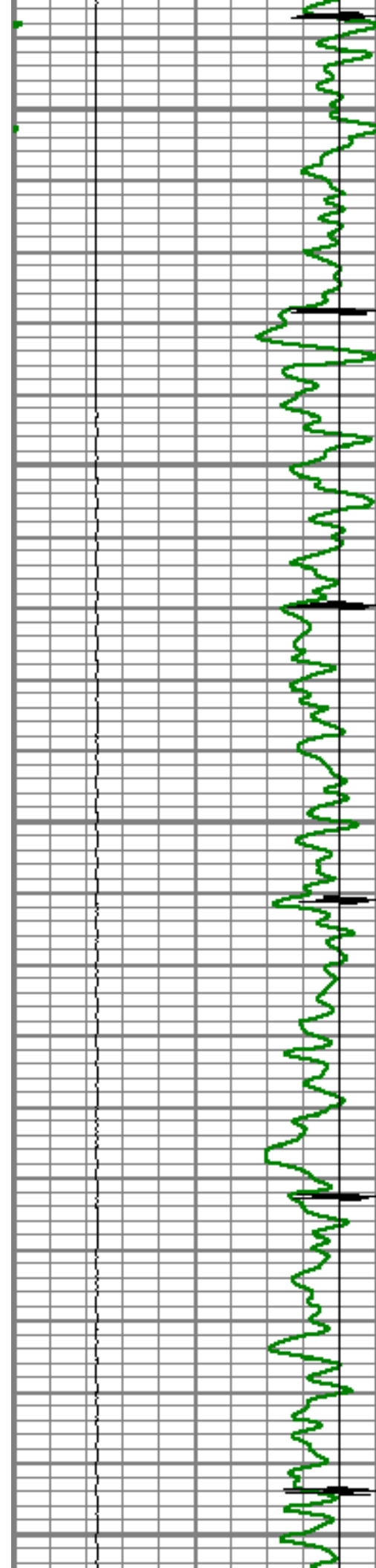

6500

6550

6600

6650

6700

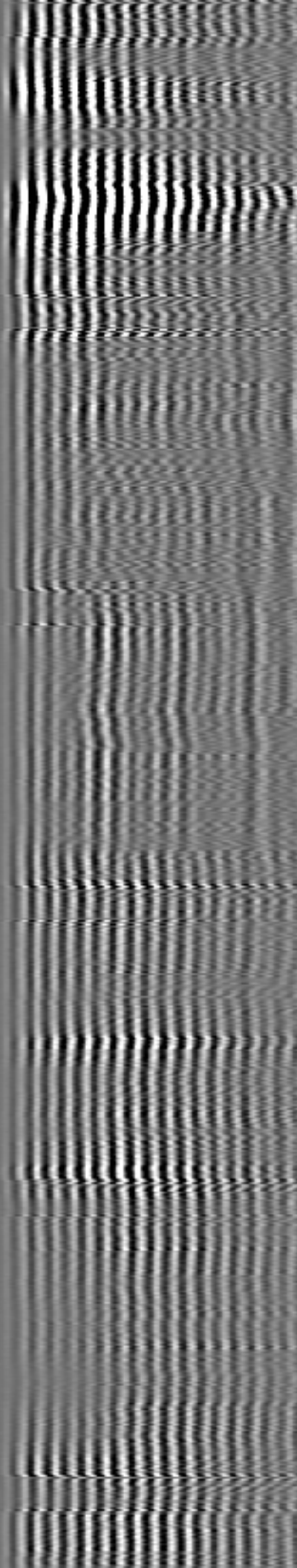
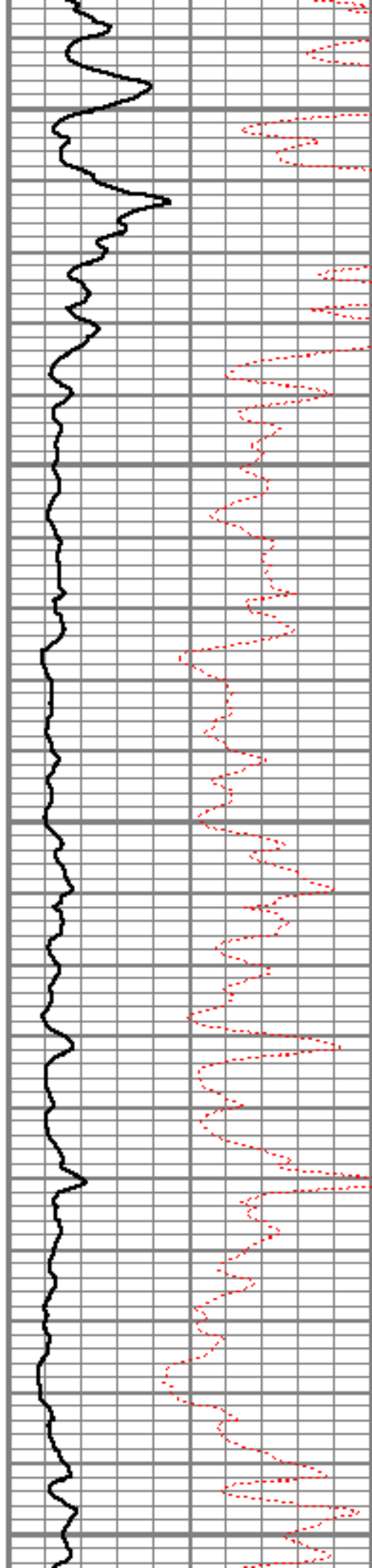

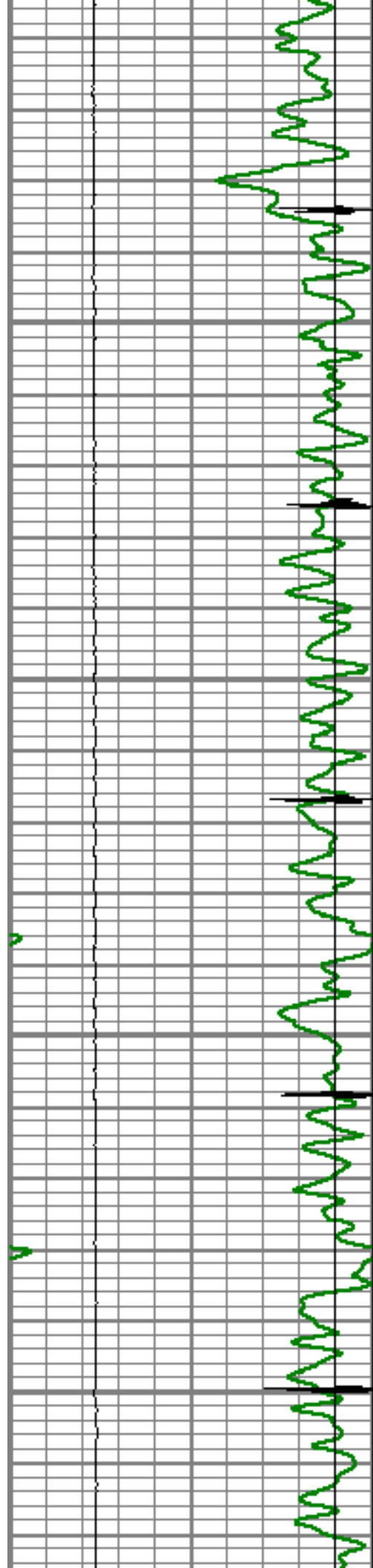

6750

6800

6850

6900

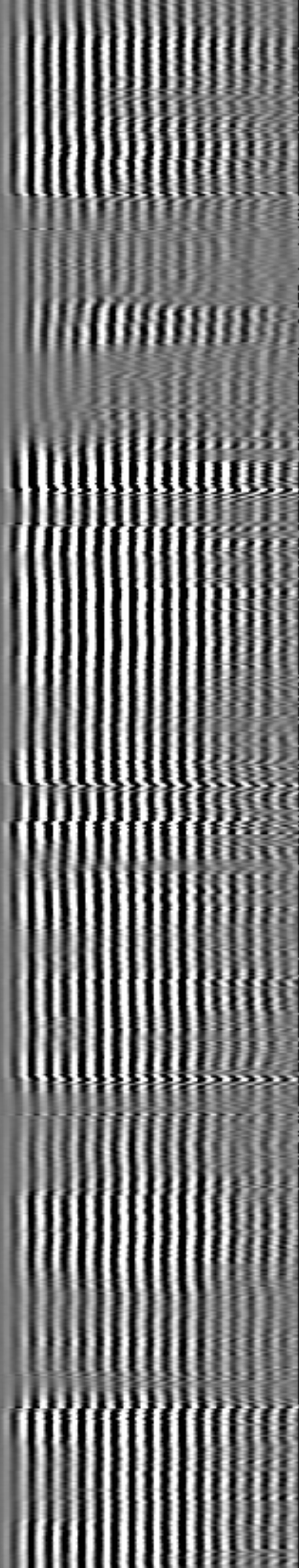
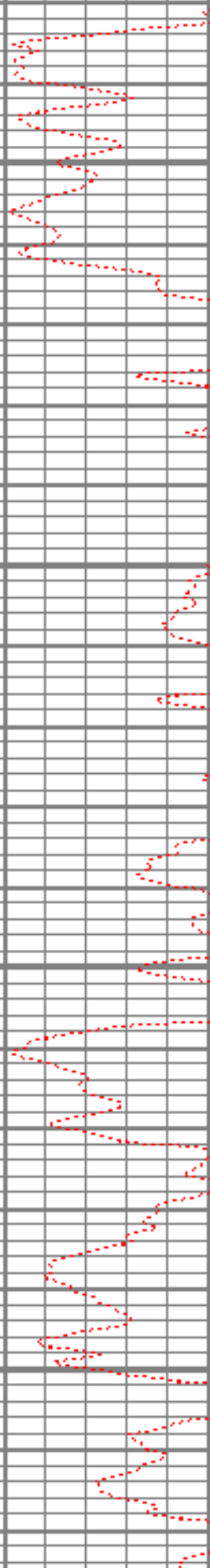
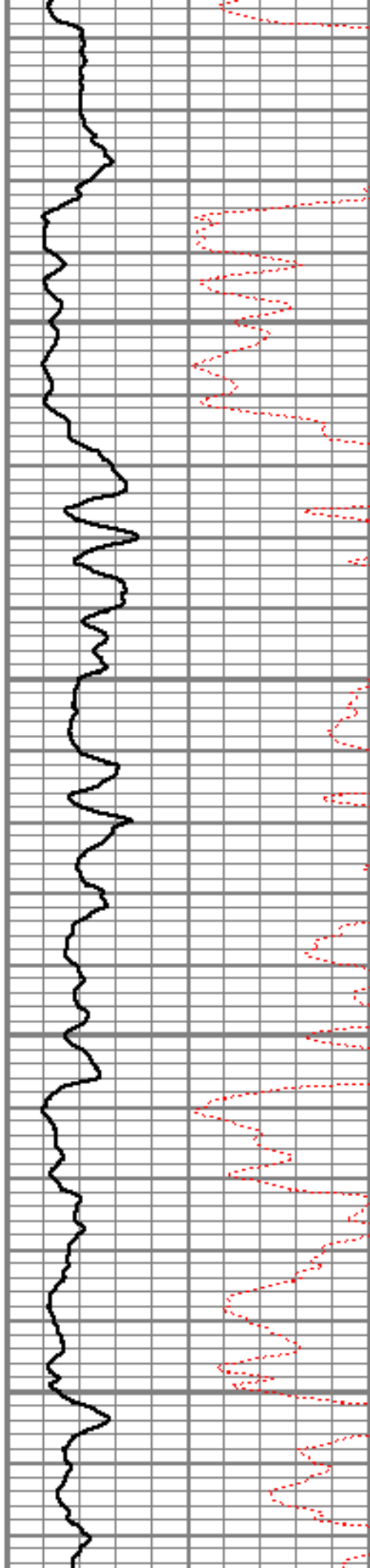

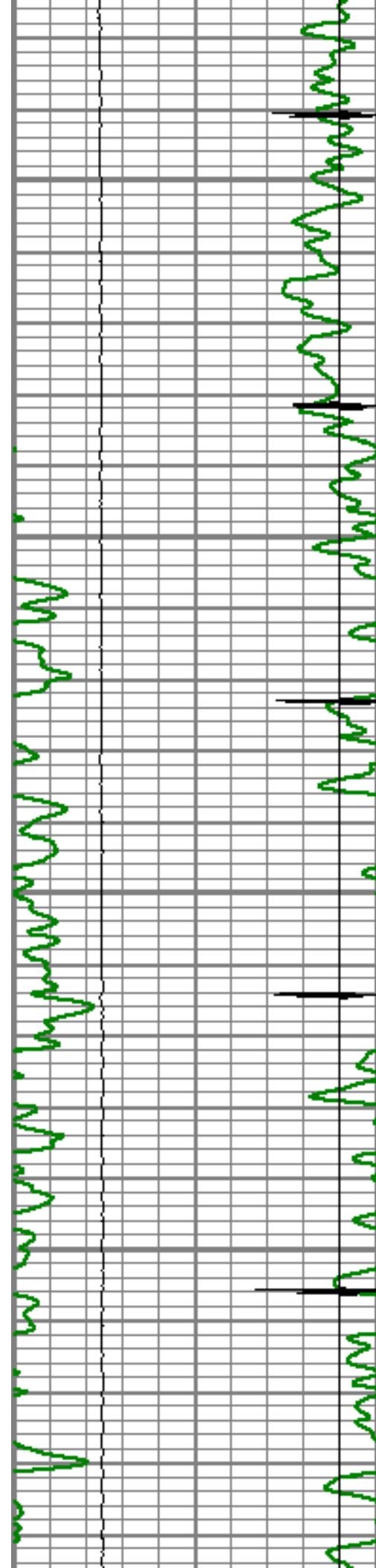

6950

7000

7050

7100

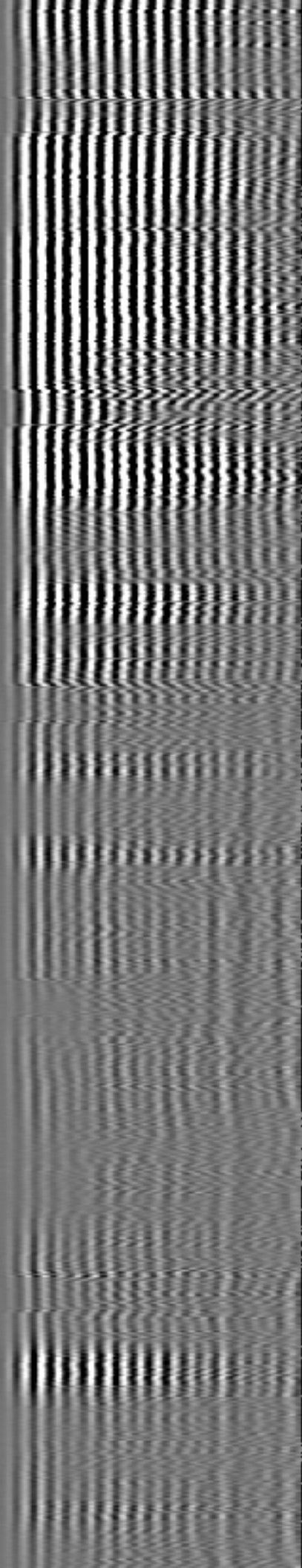
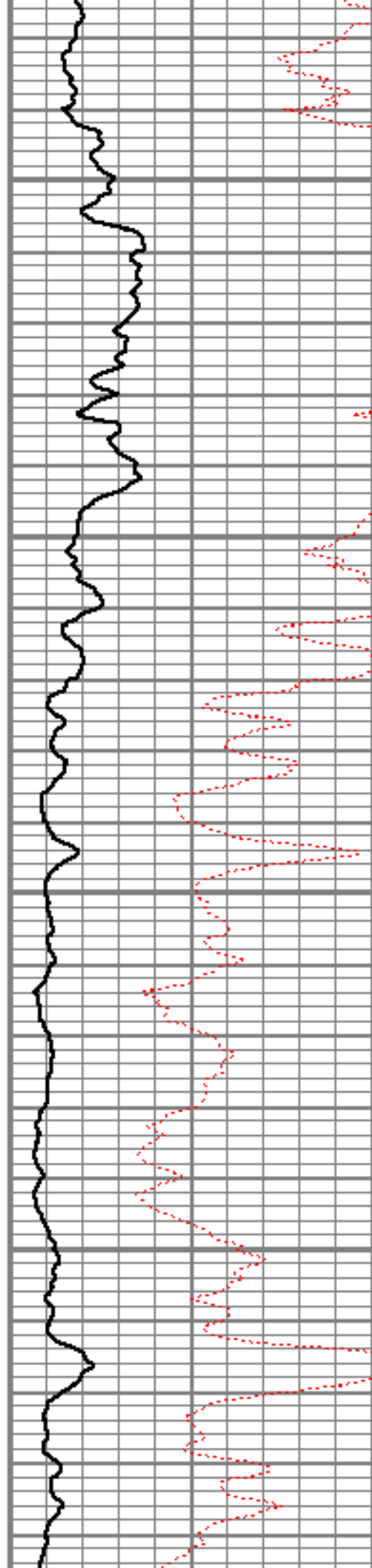

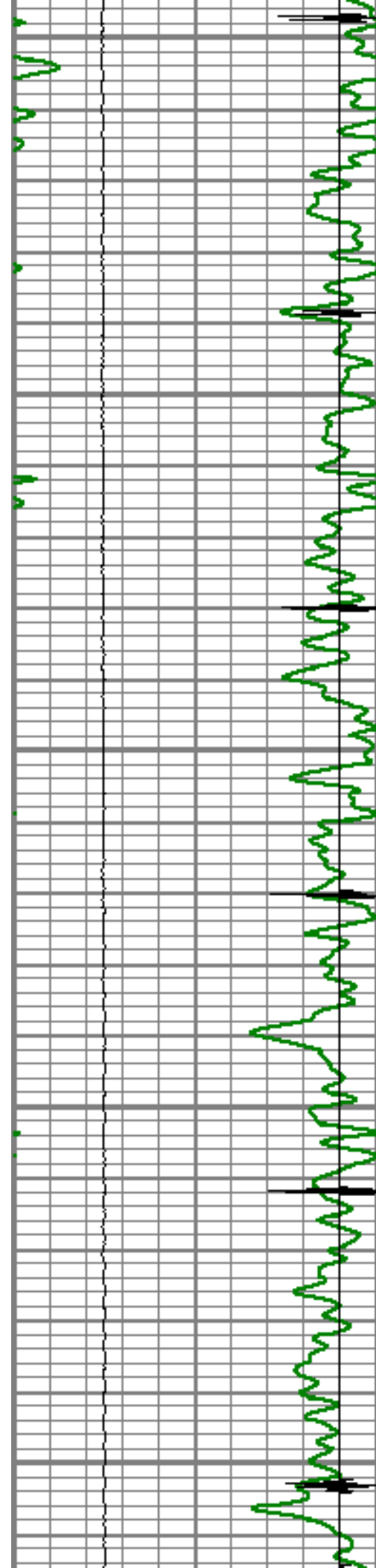

7150

7200

7250

7300

7350

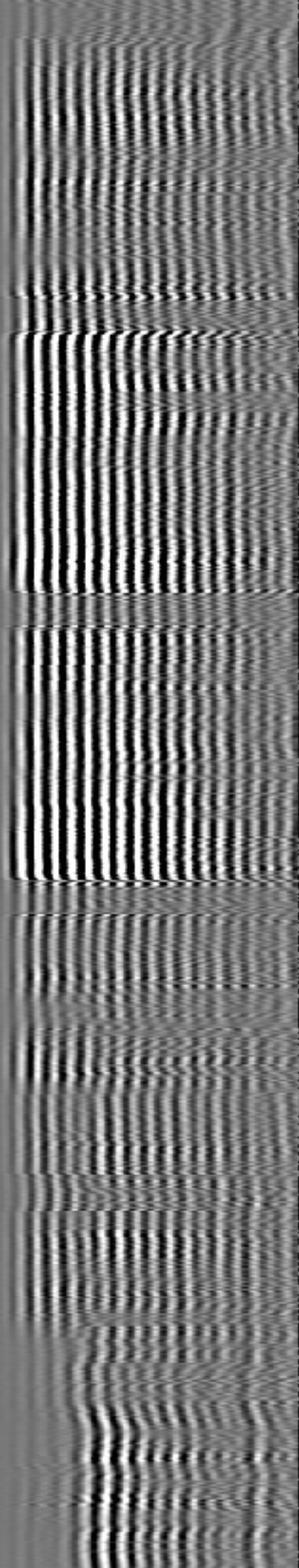
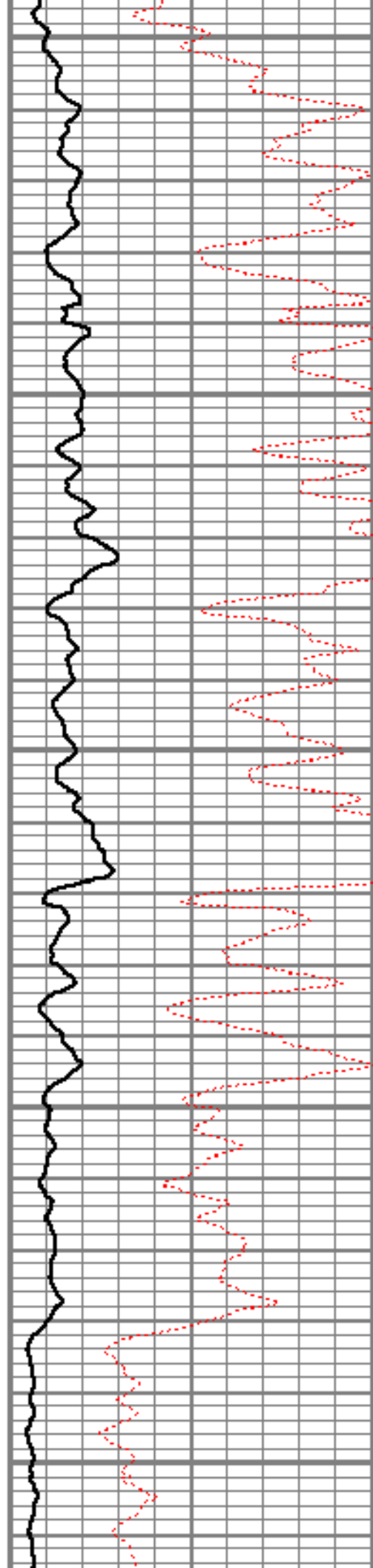

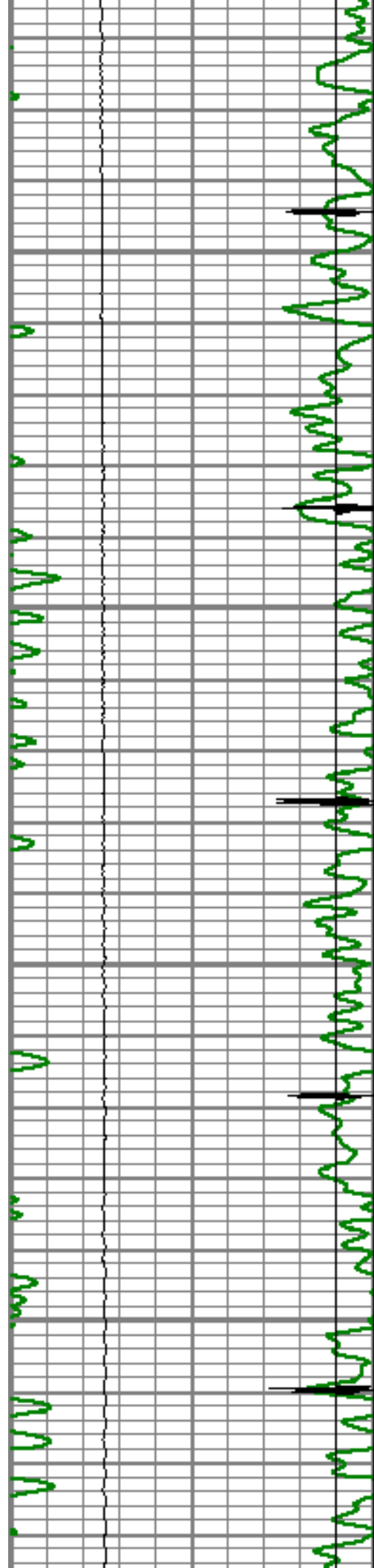

7400

7450

7500

7550

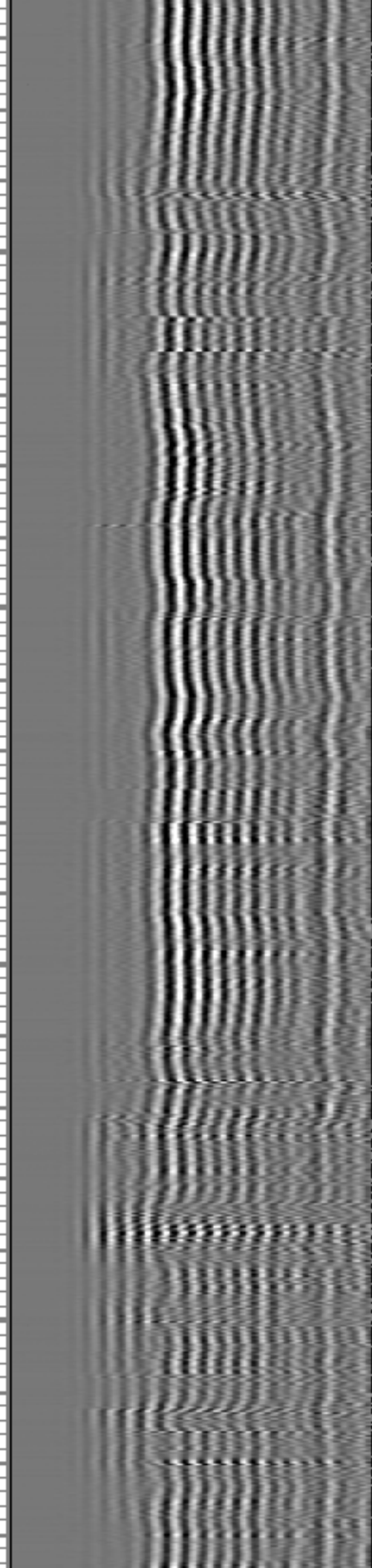
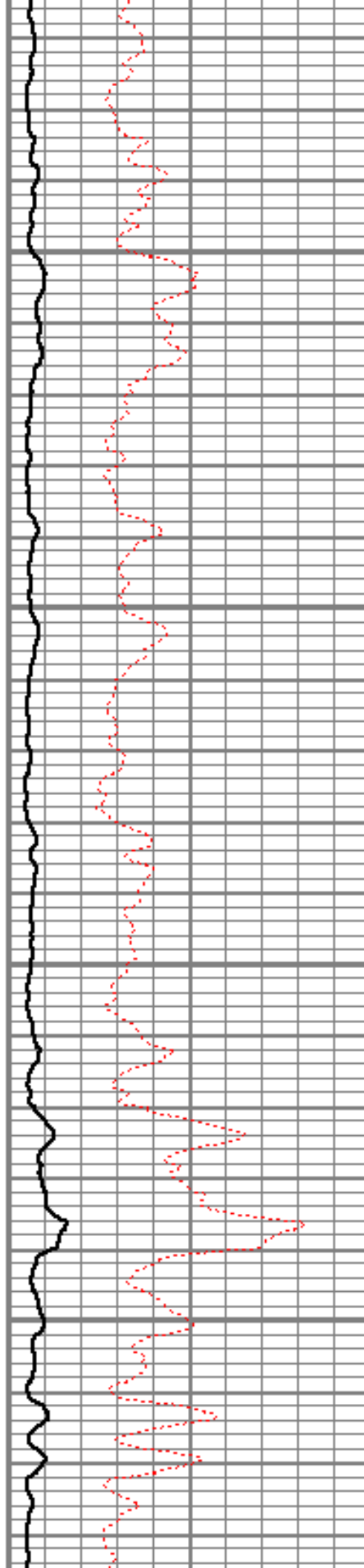

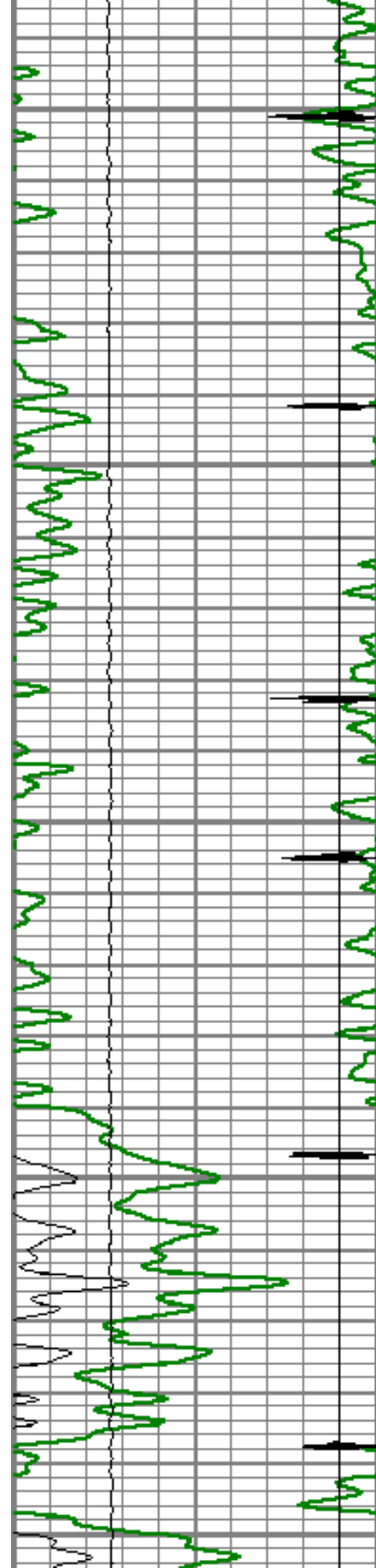

7600

7650

Short Joint

7700

7750

7800

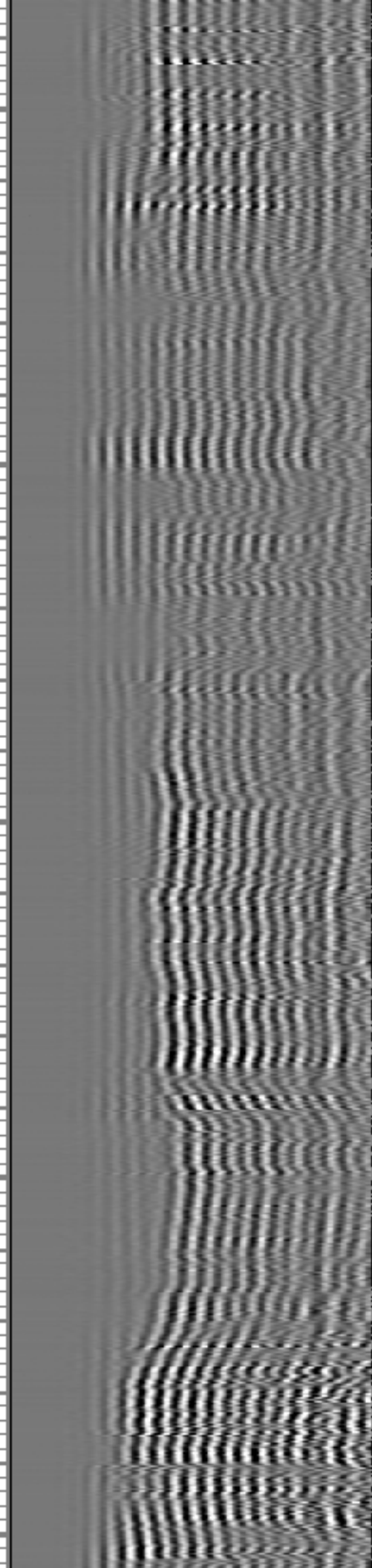
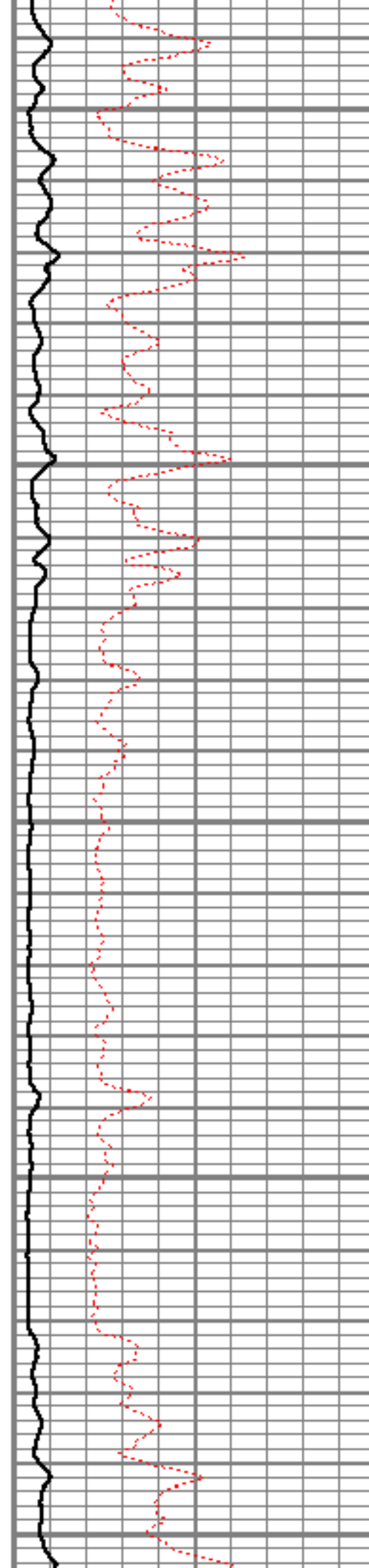

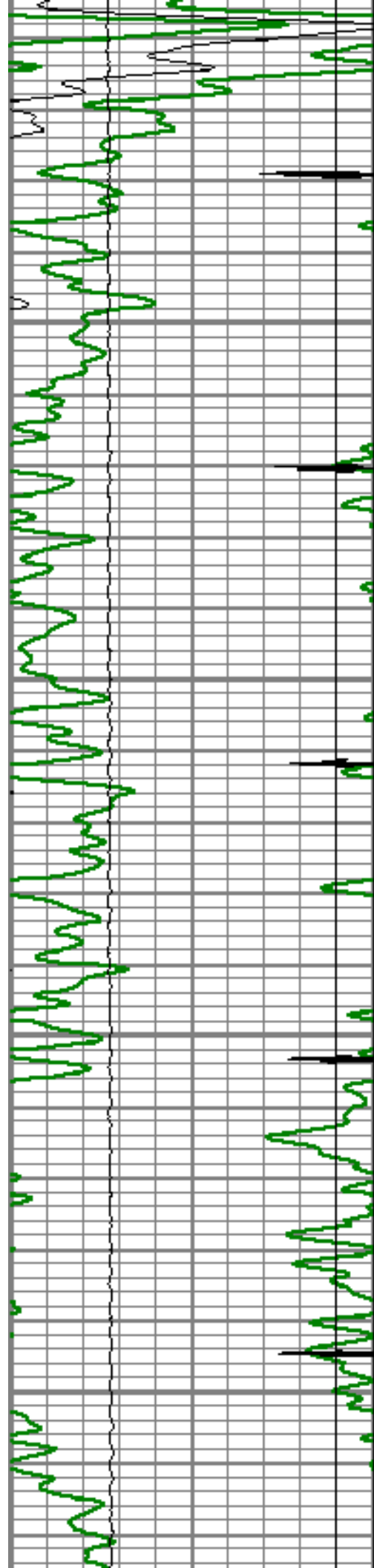

7850

7900

7950

8000

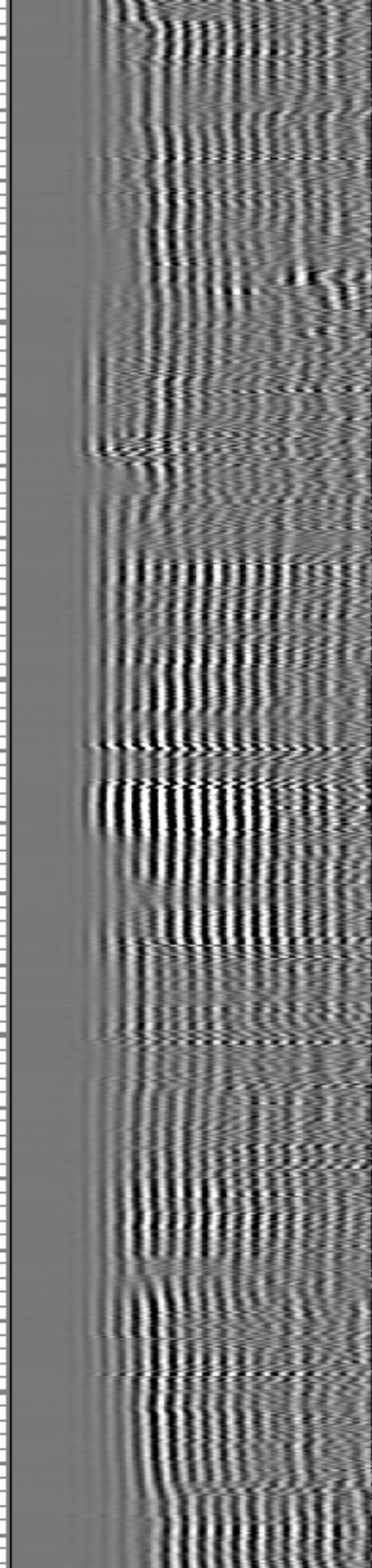
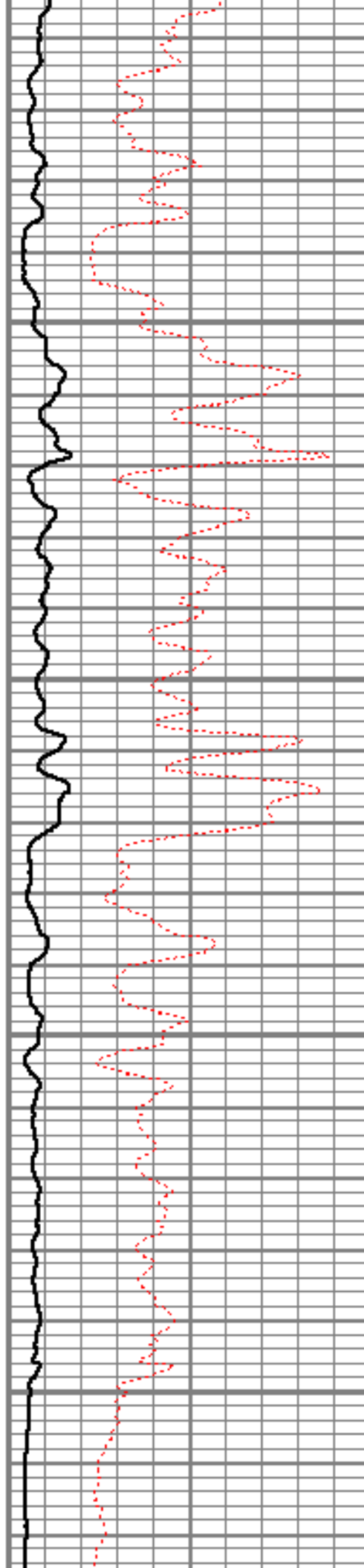

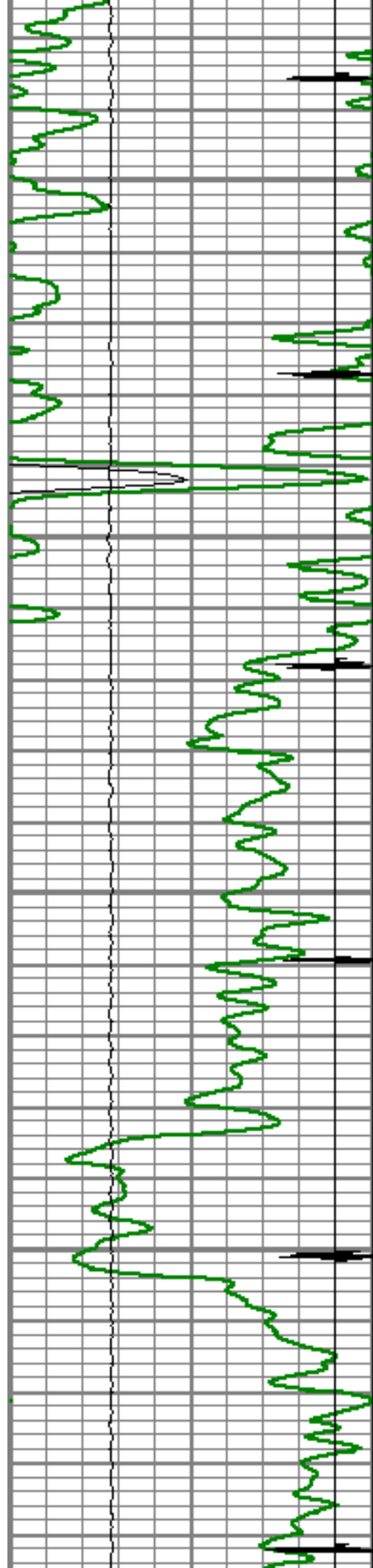

8050

8100

8150

8200

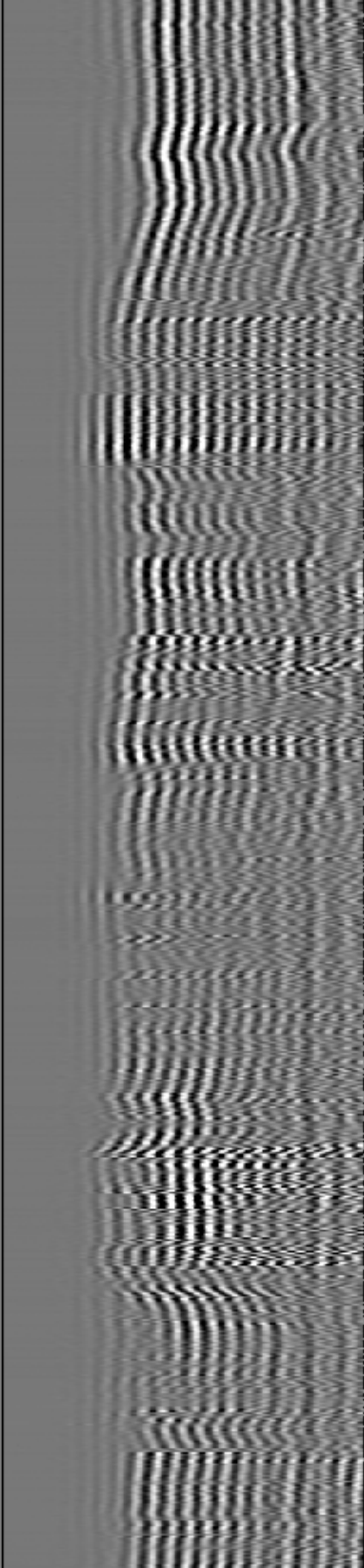
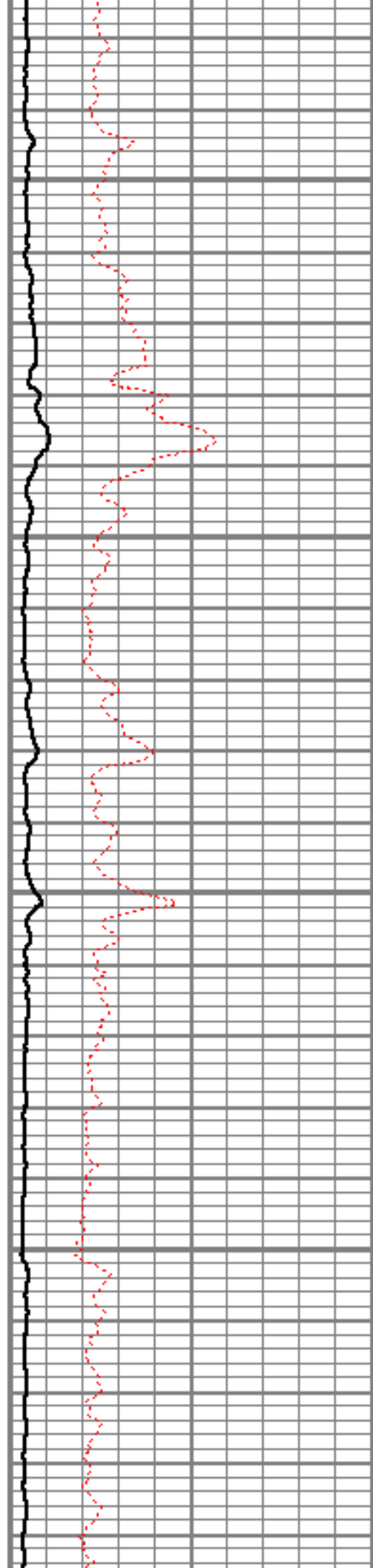

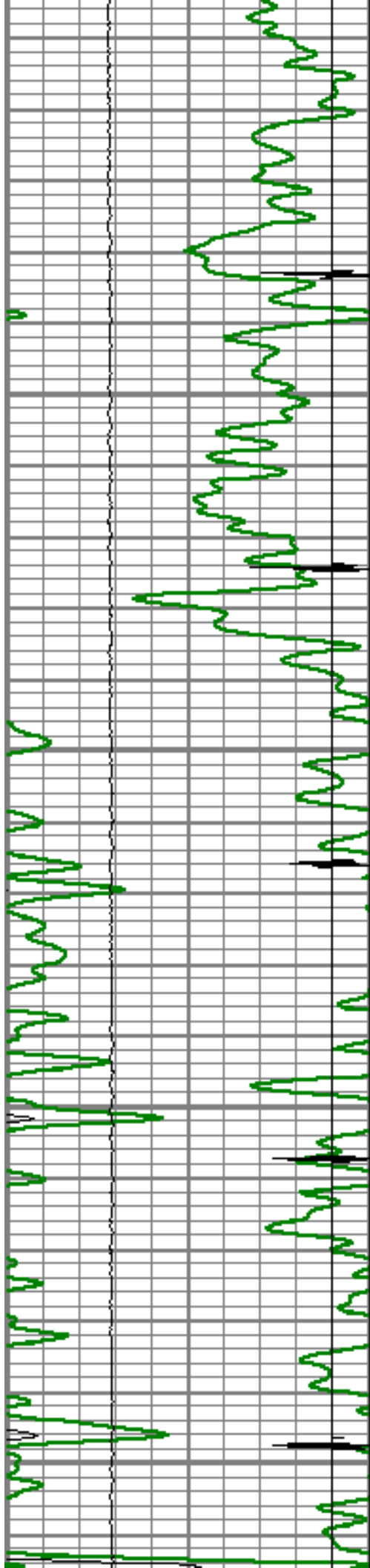

8250

8300

8350

8400

8450

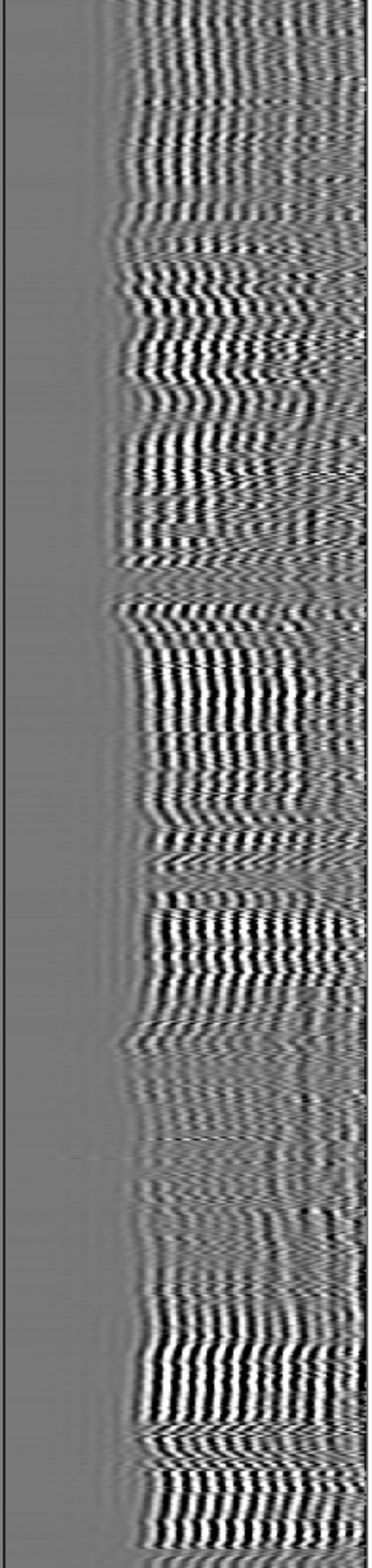
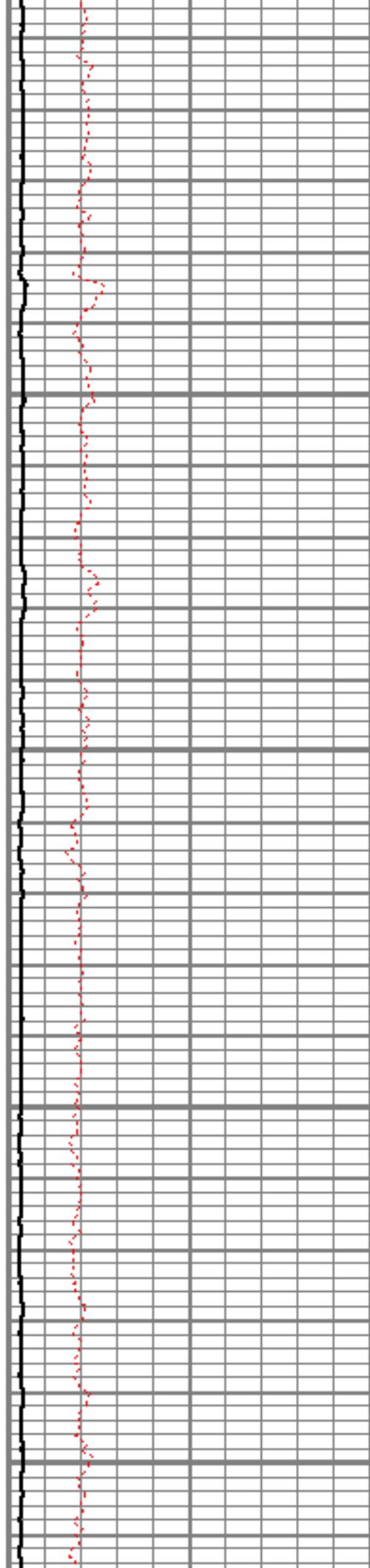

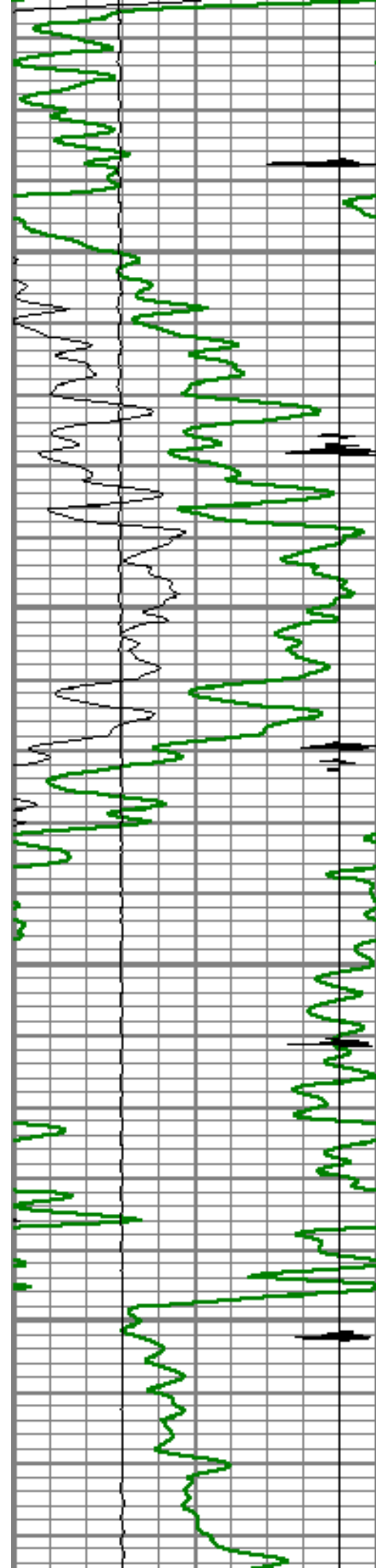

8500

8550

8600

8650

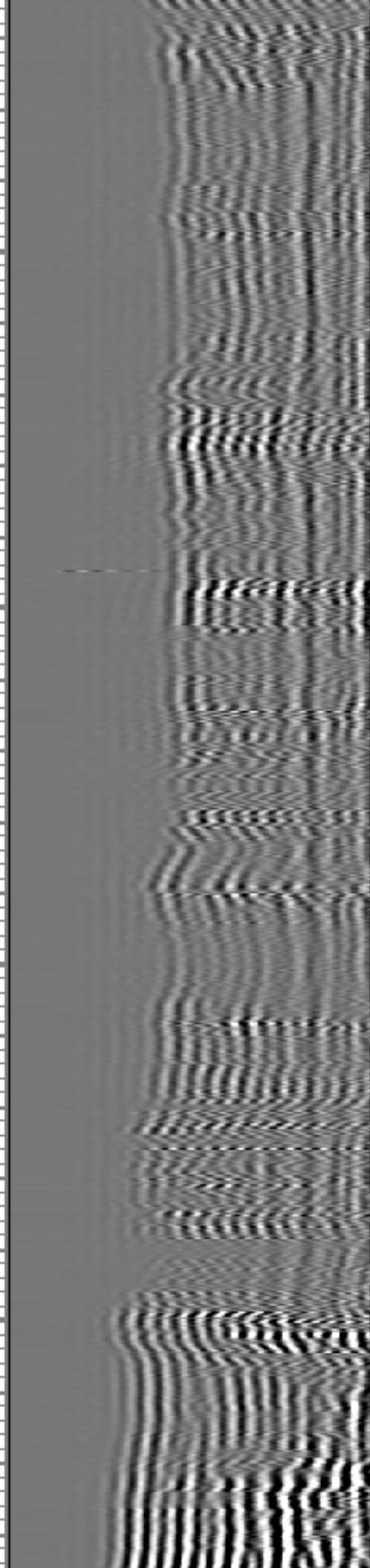
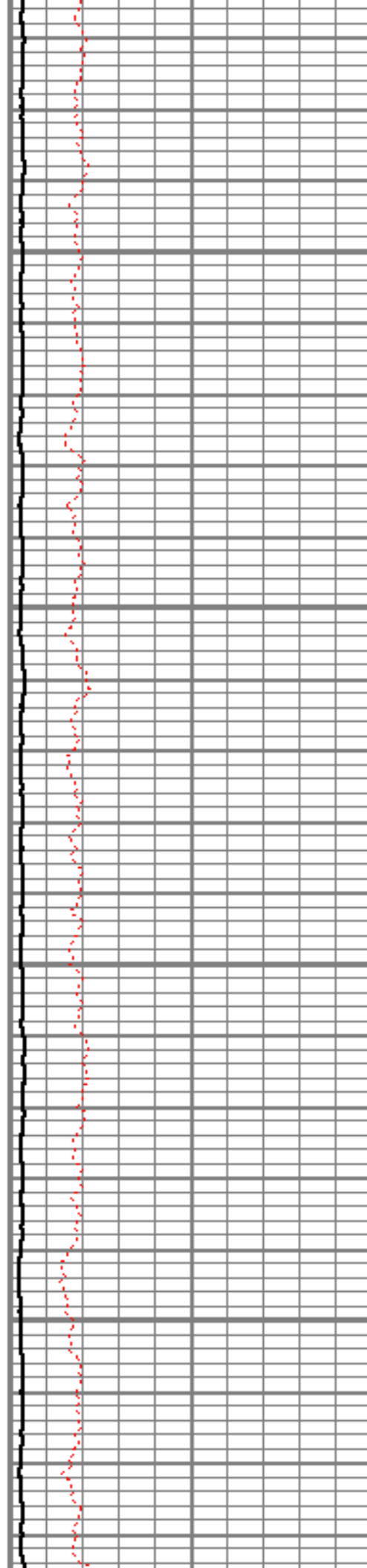

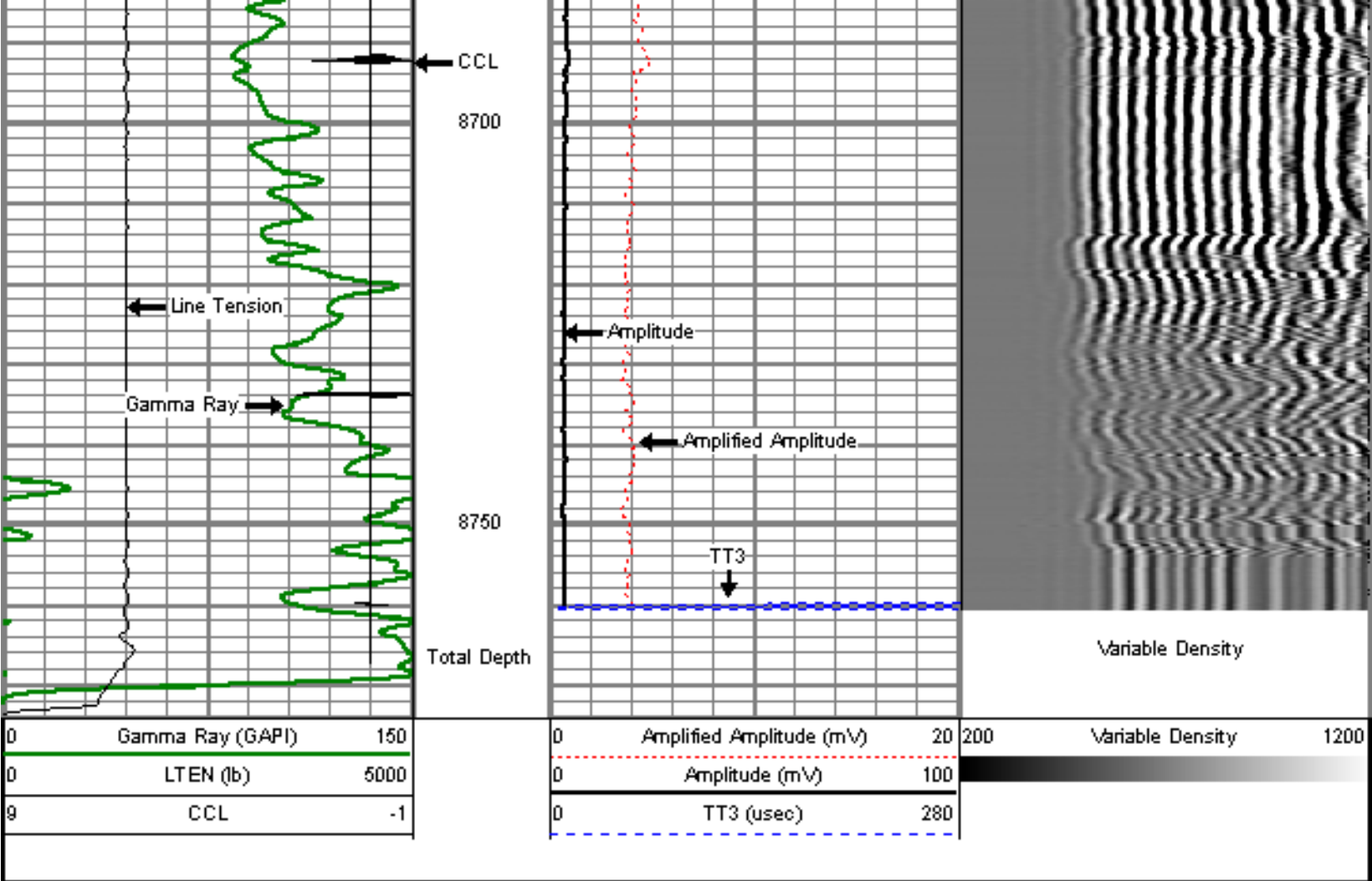

| Sensor | Offset (ft) | Schematic | Description | Len (ft) | OD (in) | Wt (lb) |
|--------|-------------|---|---|----------|---------|---------|
| | |  | titan | 1.02 | 1.44 | 1.50 |
| | | | Centralizer-Probe (CENT-PROBE-1) Probe Bowspring Centralizer | 2.88 | 2.75 | 10.00 |
| WVF3 | 13.54 | | CBL-Probe (DCBL_PRB_275_01) Probe 275" Dial Receiver Bond | 8.77 | 2.75 | 60.00 |
| WVF5 | 12.54 | | | | | |

