

R. 94 W.

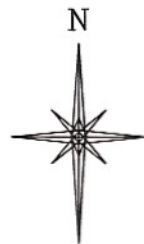
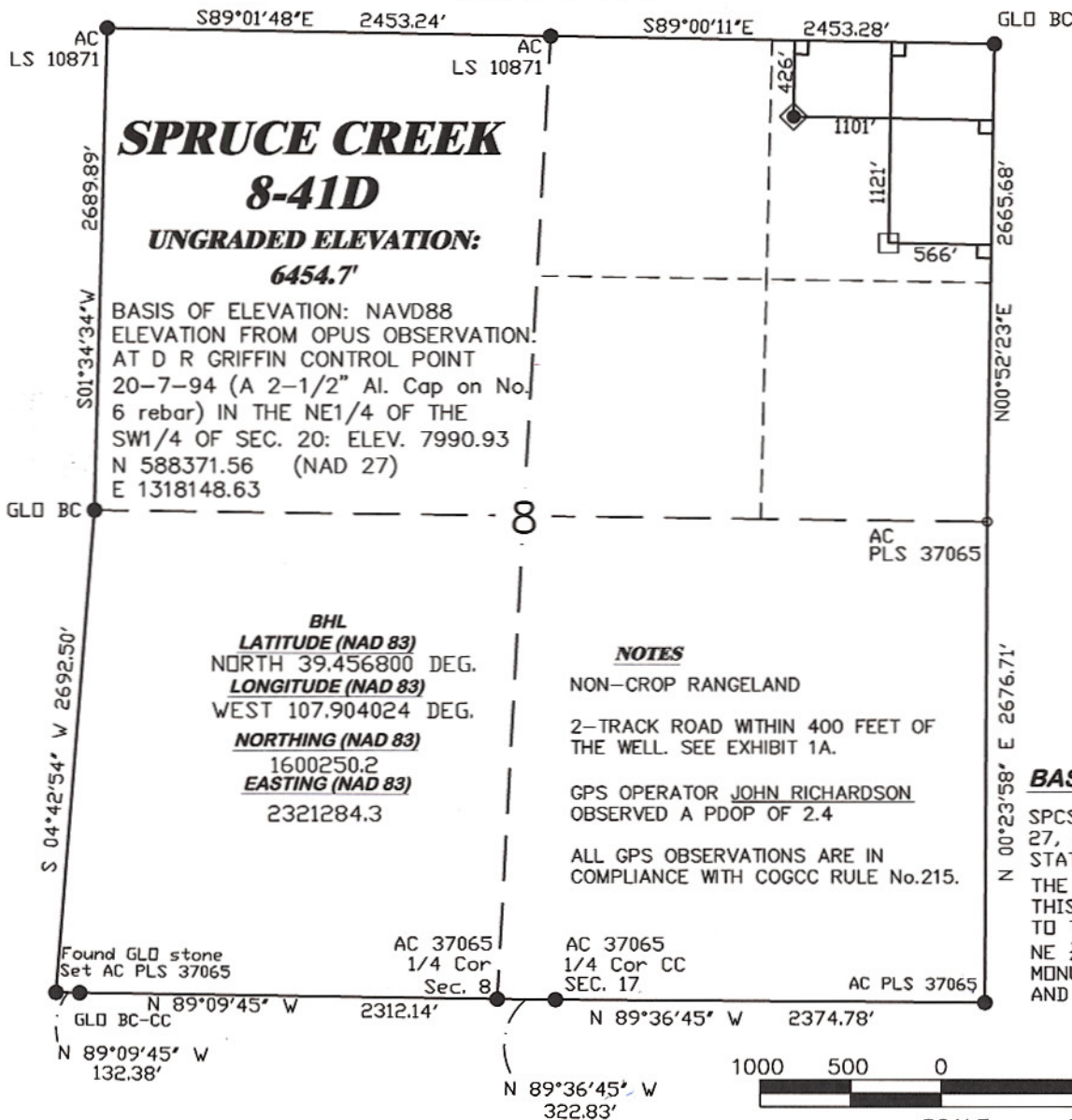

SCALE 1" = 1000'

T. 7 S.

LATITUDE (NAD 83)
 NORTH 39.458695 DEG
LONGITUDE (NAD 83)
 WEST 107.905944 DEG.
NORTHING (NAD 83)
 1600954.46
EASTING (NAD 83)
 2320760.45

SURVEYOR'S STATEMENT

I, Ronald C. Renke, an employee and agent for D.R. Griffin & Associates, Inc. state the plat hereon is a correct representation of a field survey made under my authority on September 8, 2008 of the shown SPRUCE CREEK 8-41D and that the location has been staked on the ground as shown on the plat.

LEGEND

- ◆ WELL LOCATION
- BOTTOM HOLE LOC. (APPROX)
- FOUND MONUMENT
- SET MONUMENT
- L DENOTES 90° TIE

8A PAD

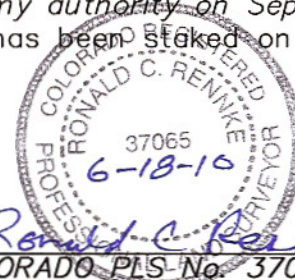

COLORADO PLS No. 37065

Notice: In accordance with Colorado State Law, any legal action based upon any defect in this survey plat must commence within three (3) years after first discovery of such defect. In no event, may any action based upon any defect in this survey plat be commenced more than ten (10) years from the date of certification shown hereon.



RIFFIN & ASSOCIATES, INC.
 1414 ELK ST., ROCK SPRINGS, WY 82901

(307) 362-5028

DRAWN: 1/20/09 -WWG

SCALE: 1" = 1000'

REVISED: 6/18/10 - DEH

DRG JOB No. 16975

MISC. COGCC REQ. CHANGES

EXHIBIT 1

**PLAT OF DRILLING LOCATION IN THE
 NENE OF SECTION 8
 FOR NOBLE ENERGY, INC.**

**426' F/NL & 1101' F/EL, SECTION 8,
 T. 7 S., R. 94 W., 6th P.M.
 GARFIELD COUNTY, COLORADO**