

US ROCKIES REGION PLANNING

COLORADO NORTHERN ZONE - 83

WELD_NORTHGLENN STATE PAD

Northglenn State 37-36

Northglenn State 37-36

Plan: Northglenn State 37-36 (wp01)

Standard Planning Report

25 April, 2011



Project: COLORADO NORTHERN ZONE - 83
 Site: WELD_NORTHGLENN STATE PAD
 Well: Northglenn State 37-36
 Wellbore: Northglenn State 37-36
 Section:
 SHL:
 Design: Northglenn State 37-36 (wp01)
 Latitude: 40.003792
 Longitude: -104.951437
 GL: 5120.00
 KB: WELL @ 5120.00ft (Original Well Elev)

FORMATION TOP DETAILS

TVDPath	MDPath	Formation
4096.00	4302.33	PK Depth
4846.00	5101.87	SX Depth
7456.00	7734.32	NIO Depth
7902.00	8180.32	CD Depth
7972.00	8250.32	GH Depth
8323.00	8601.32	J Depth



Azimuths to True North
 Magnetic North: 8.95°

Magnetic Field
 Strength: 52916.4snT
 Dip Angle: 66.70°
 Date: 4/18/2011
 Model: IGRF2010

WELL DETAILS: Northglenn State 37-36

+N/-S	+E/-W	Northing	Ground Level: Easting	5120.00 Latitude	Longitude	Slot
0.00	0.00	1244703.49	3153672.29	40.003792	-104.951437	

CASING DETAILS

TVD	MD	Name	Size
1000.00	1007.16	8 5/8"	8-5/8

DESIGN TARGET DETAILS

Name	TVD	+N/-S	+E/-W	Northing	Easting	Latitude	Longitude	Shape Point
Northglenn State 37-36 BHL	8456.00	-1208.28	1173.64	1243502.50	3154853.38	40.000475	-104.947248	

SECTION DETAILS

MD	Inc	Azi	TVD	+N/-S	+E/-W	Dleg	TFace	VSect
0.00	0.00	0.00	0.00	0.00	0.00	0.00	0.00	0.00
300.00	0.00	0.00	300.00	0.00	0.00	0.00	0.00	0.00
1314.12	20.28	135.83	1293.07	-127.42	123.76	2.00	135.83	177.63
5075.32	20.28	135.83	4821.06	-1062.66	1032.19	0.00	0.00	1481.44
6234.32	0.00	0.00	5956.00	-1208.28	1173.64	1.75	180.00	1684.45
8734.32	0.00	0.00	8456.00	-1208.28	1173.64	0.00	0.00	1684.45

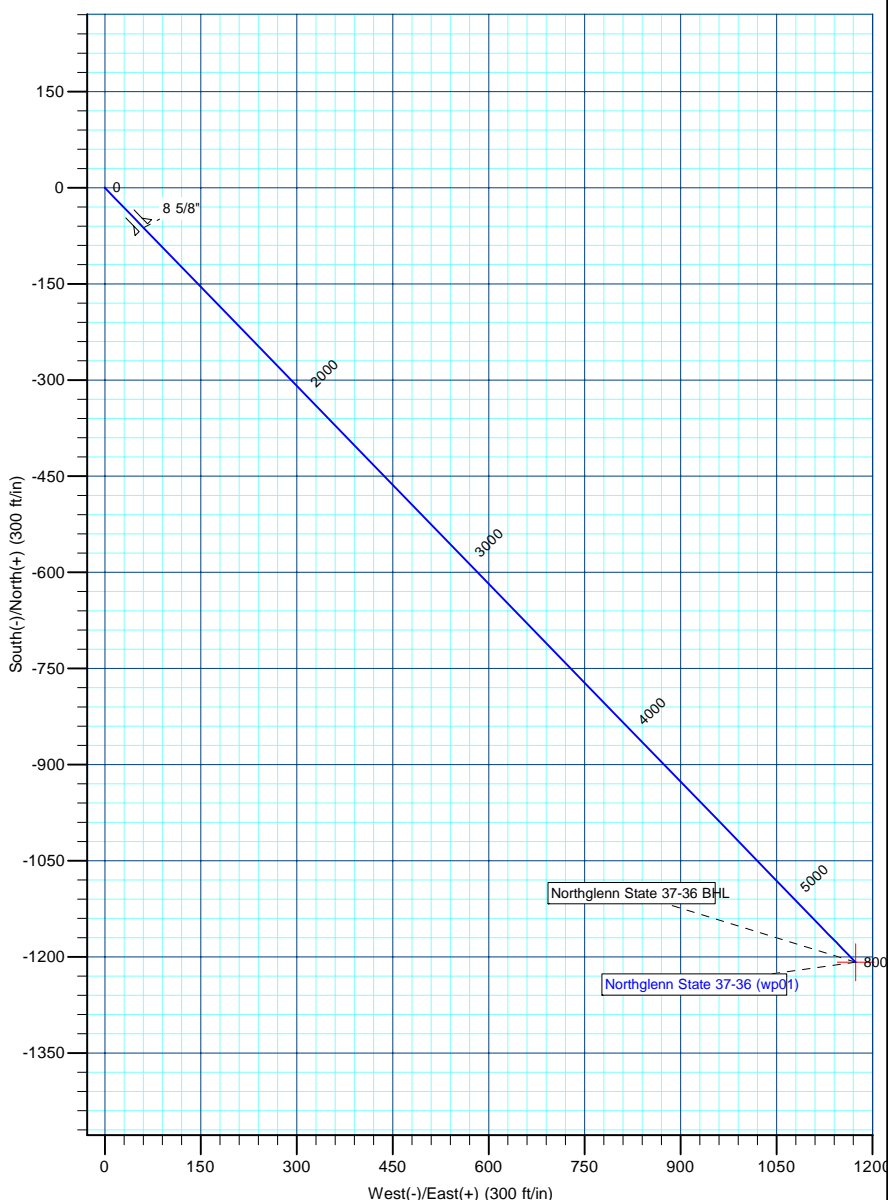
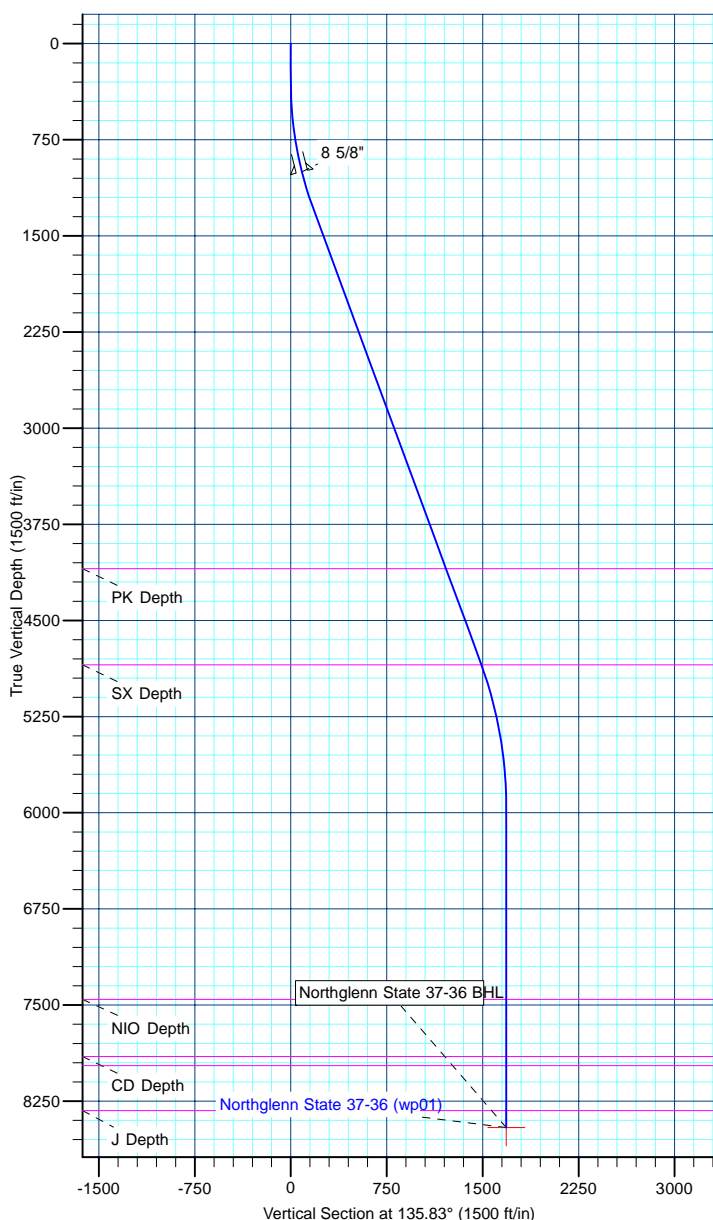

Database:	edm5000p	Local Co-ordinate Reference:	Well Northglenn State 37-36
Company:	US ROCKIES REGION PLANNING	TVD Reference:	WELL @ 5120.00ft (Original Well Elev)
Project:	COLORADO NORTHERN ZONE - 83	MD Reference:	WELL @ 5120.00ft (Original Well Elev)
Site:	WELD_NORTHGLENN STATE PAD	North Reference:	True
Well:	Northglenn State 37-36	Survey Calculation Method:	Minimum Curvature
Wellbore:	Northglenn State 37-36		
Design:	Northglenn State 37-36 (wp01)		

Project	COLORADO NORTHERN ZONE - 83		
Map System:	US State Plane 1983	System Datum:	Mean Sea Level
Geo Datum:	North American Datum 1983		
Map Zone:	Colorado Northern Zone		

Site		WELD_NORTHGLENN STATE PAD			
Site Position:		Northing:	1,244,823.33 ft	Latitude:	40.004121
From:	Lat/Long	Easting:	3,153,671.35 ft	Longitude:	-104.951438
Position Uncertainty:	0.00 ft	Slot Radius:	0 "	Grid Convergence:	0.35

Well	Northglenn State 37-36					
Well Position	+N-S	-119.84 ft	Northing:	1,244,703.49 ft	Latitude:	40.003792
	+E-W	0.20 ft	Easting:	3,153,672.29 ft	Longitude:	-104.951438
Position Uncertainty		0.00 ft	Wellhead Elevation:		Ground Level:	5,120.00 ft

Wellbore	Northglenn State 37-36				
Magnetics	Model Name	Sample Date	Declination (°)	Dip Angle (°)	Field Strength (nT)
	IGRF2010	4/18/2011	8.95	66.70	52,916

Design	Northglenn State 37-36 (wp01)			
Audit Notes:				
Version:	Phase:	PLAN	Tie On Depth:	0.00
Vertical Section:	Depth From (TVD) (ft)	+N/-S (ft)	+E/-W (ft)	Direction (°)
	0.00	0.00	0.00	135.83

Plan Sections										
Measured Depth (ft)	Inclination (°)	Azimuth (°)	Vertical Depth (ft)	+N/-S (ft)	+E/-W (ft)	Dogleg Rate (°/100ft)	Build Rate (°/100ft)	Turn Rate (°/100ft)	TFO (°)	Target
0.00	0.00	0.00	0.00	0.00	0.00	0.00	0.00	0.00	0.00	
300.00	0.00	0.00	300.00	0.00	0.00	0.00	0.00	0.00	0.00	
1,314.12	20.28	135.83	1,293.07	-127.42	123.76	2.00	2.00	0.00	135.83	
5,075.32	20.28	135.83	4,821.06	-1,062.66	1,032.19	0.00	0.00	0.00	0.00	
6,234.32	0.00	0.00	5,956.00	-1,208.28	1,173.64	1.75	-1.75	0.00	180.00	
8,734.32	0.00	0.00	8,456.00	-1,208.28	1,173.64	0.00	0.00	0.00	0.00	Northglenn State 37

Database:	edm5000p	Local Co-ordinate Reference:	Well Northglenn State 37-36
Company:	US ROCKIES REGION PLANNING	TVD Reference:	WELL @ 5120.00ft (Original Well Elev)
Project:	COLORADO NORTHERN ZONE - 83	MD Reference:	WELL @ 5120.00ft (Original Well Elev)
Site:	WELD_NORTHGLENN STATE PAD	North Reference:	True
Well:	Northglenn State 37-36	Survey Calculation Method:	Minimum Curvature
Wellbore:	Northglenn State 37-36		
Design:	Northglenn State 37-36 (wp01)		

Planned Survey									
Measured Depth (ft)	Inclination (°)	Azimuth (°)	Vertical Depth (ft)	+N/-S (ft)	+E/-W (ft)	Vertical Section (ft)	Dogleg Rate (°/100ft)	Build Rate (°/100ft)	Turn Rate (°/100ft)
0.00	0.00	0.00	0.00	0.00	0.00	0.00	0.00	0.00	0.00
100.00	0.00	0.00	100.00	0.00	0.00	0.00	0.00	0.00	0.00
200.00	0.00	0.00	200.00	0.00	0.00	0.00	0.00	0.00	0.00
300.00	0.00	0.00	300.00	0.00	0.00	0.00	0.00	0.00	0.00
400.00	2.00	135.83	399.98	-1.25	1.22	1.75	2.00	2.00	0.00
500.00	4.00	135.83	499.84	-5.01	4.86	6.98	2.00	2.00	0.00
600.00	6.00	135.83	599.45	-11.26	10.93	15.69	2.00	2.00	0.00
700.00	8.00	135.83	698.70	-20.00	19.43	27.88	2.00	2.00	0.00
800.00	10.00	135.83	797.47	-31.22	30.32	43.52	2.00	2.00	0.00
900.00	12.00	135.83	895.62	-44.91	43.62	62.60	2.00	2.00	0.00
1,000.00	14.00	135.83	993.06	-61.04	59.29	85.10	2.00	2.00	0.00
1,007.16	14.14	135.83	1,000.00	-62.29	60.50	86.84	2.00	2.00	0.00
8 5/8"									
1,100.00	16.00	135.83	1,089.64	-79.61	77.32	110.98	2.00	2.00	0.00
1,200.00	18.00	135.83	1,185.27	-100.58	97.69	140.21	2.00	2.00	0.00
1,300.00	20.00	135.83	1,279.82	-123.93	120.38	172.77	2.00	2.00	0.00
1,314.12	20.28	135.83	1,293.07	-127.42	123.76	177.63	2.00	2.00	0.00
1,400.00	20.28	135.83	1,373.63	-148.77	144.51	207.40	0.00	0.00	0.00
1,500.00	20.28	135.83	1,467.43	-173.64	168.66	242.06	0.00	0.00	0.00
1,600.00	20.28	135.83	1,561.23	-198.50	192.81	276.73	0.00	0.00	0.00
1,700.00	20.28	135.83	1,655.03	-223.37	216.96	311.39	0.00	0.00	0.00
1,800.00	20.28	135.83	1,748.83	-248.23	241.12	346.06	0.00	0.00	0.00
1,900.00	20.28	135.83	1,842.62	-273.10	265.27	380.72	0.00	0.00	0.00
2,000.00	20.28	135.83	1,936.42	-297.96	289.42	415.39	0.00	0.00	0.00
2,100.00	20.28	135.83	2,030.22	-322.83	313.57	450.05	0.00	0.00	0.00
2,200.00	20.28	135.83	2,124.02	-347.70	337.73	484.72	0.00	0.00	0.00
2,300.00	20.28	135.83	2,217.82	-372.56	361.88	519.38	0.00	0.00	0.00
2,400.00	20.28	135.83	2,311.62	-397.43	386.03	554.05	0.00	0.00	0.00
2,500.00	20.28	135.83	2,405.42	-422.29	410.19	588.71	0.00	0.00	0.00
2,600.00	20.28	135.83	2,499.22	-447.16	434.34	623.38	0.00	0.00	0.00
2,700.00	20.28	135.83	2,593.02	-472.02	458.49	658.04	0.00	0.00	0.00
2,800.00	20.28	135.83	2,686.82	-496.89	482.64	692.71	0.00	0.00	0.00
2,900.00	20.28	135.83	2,780.62	-521.75	506.80	727.37	0.00	0.00	0.00
3,000.00	20.28	135.83	2,874.42	-546.62	530.95	762.04	0.00	0.00	0.00
3,100.00	20.28	135.83	2,968.22	-571.49	555.10	796.70	0.00	0.00	0.00
3,200.00	20.28	135.83	3,062.02	-596.35	579.25	831.37	0.00	0.00	0.00
3,300.00	20.28	135.83	3,155.82	-621.22	603.41	866.03	0.00	0.00	0.00
3,400.00	20.28	135.83	3,249.62	-646.08	627.56	900.70	0.00	0.00	0.00
3,500.00	20.28	135.83	3,343.42	-670.95	651.71	935.36	0.00	0.00	0.00
3,600.00	20.28	135.83	3,437.22	-695.81	675.87	970.03	0.00	0.00	0.00
3,700.00	20.28	135.83	3,531.02	-720.68	700.02	1,004.69	0.00	0.00	0.00
3,800.00	20.28	135.83	3,624.82	-745.54	724.17	1,039.36	0.00	0.00	0.00
3,900.00	20.28	135.83	3,718.62	-770.41	748.32	1,074.02	0.00	0.00	0.00
4,000.00	20.28	135.83	3,812.41	-795.28	772.48	1,108.69	0.00	0.00	0.00
4,100.00	20.28	135.83	3,906.21	-820.14	796.63	1,143.35	0.00	0.00	0.00
4,200.00	20.28	135.83	4,000.01	-845.01	820.78	1,178.01	0.00	0.00	0.00
4,300.00	20.28	135.83	4,093.81	-869.87	844.93	1,212.68	0.00	0.00	0.00
4,302.33	20.28	135.83	4,096.00	-870.45	845.50	1,213.49	0.00	0.00	0.00
PK Depth									
4,400.00	20.28	135.83	4,187.61	-894.74	869.09	1,247.34	0.00	0.00	0.00
4,500.00	20.28	135.83	4,281.41	-919.60	893.24	1,282.01	0.00	0.00	0.00
4,600.00	20.28	135.83	4,375.21	-944.47	917.39	1,316.67	0.00	0.00	0.00
4,700.00	20.28	135.83	4,469.01	-969.33	941.55	1,351.34	0.00	0.00	0.00
4,800.00	20.28	135.83	4,562.81	-994.20	965.70	1,386.00	0.00	0.00	0.00

Database:	edm5000p	Local Co-ordinate Reference:	Well Northglenn State 37-36
Company:	US ROCKIES REGION PLANNING	TVD Reference:	WELL @ 5120.00ft (Original Well Elev)
Project:	COLORADO NORTHERN ZONE - 83	MD Reference:	WELL @ 5120.00ft (Original Well Elev)
Site:	WELD_NORTHGLENN STATE PAD	North Reference:	True
Well:	Northglenn State 37-36	Survey Calculation Method:	Minimum Curvature
Wellbore:	Northglenn State 37-36		
Design:	Northglenn State 37-36 (wp01)		

Planned Survey									
Measured Depth (ft)	Inclination (°)	Azimuth (°)	Vertical Depth (ft)	+N/-S (ft)	+E/-W (ft)	Vertical Section (ft)	Dogleg Rate (°/100ft)	Build Rate (°/100ft)	Turn Rate (°/100ft)
4,900.00	20.28	135.83	4,656.61	-1,019.07	989.85	1,420.67	0.00	0.00	0.00
5,000.00	20.28	135.83	4,750.41	-1,043.93	1,014.00	1,455.33	0.00	0.00	0.00
5,075.32	20.28	135.83	4,821.06	-1,062.66	1,032.19	1,481.44	0.00	0.00	0.00
5,100.00	19.85	135.83	4,844.24	-1,068.73	1,038.09	1,489.91	1.75	-1.75	0.00
5,101.87	19.82	135.83	4,846.00	-1,069.19	1,038.54	1,490.54	1.75	-1.75	0.00
SX Depth									
5,200.00	18.10	135.83	4,938.80	-1,092.06	1,060.75	1,522.43	1.75	-1.75	0.00
5,300.00	16.35	135.83	5,034.31	-1,113.30	1,081.38	1,552.04	1.75	-1.75	0.00
5,400.00	14.60	135.83	5,130.69	-1,132.44	1,099.97	1,578.72	1.75	-1.75	0.00
5,500.00	12.85	135.83	5,227.83	-1,149.46	1,116.50	1,602.45	1.75	-1.75	0.00
5,600.00	11.10	135.83	5,325.65	-1,164.34	1,130.96	1,623.19	1.75	-1.75	0.00
5,700.00	9.35	135.83	5,424.05	-1,177.07	1,143.33	1,640.95	1.75	-1.75	0.00
5,800.00	7.60	135.83	5,522.96	-1,187.65	1,153.60	1,655.68	1.75	-1.75	0.00
5,900.00	5.85	135.83	5,622.27	-1,196.05	1,161.76	1,667.39	1.75	-1.75	0.00
6,000.00	4.10	135.83	5,721.89	-1,202.27	1,167.80	1,676.07	1.75	-1.75	0.00
6,100.00	2.35	135.83	5,821.72	-1,206.30	1,171.72	1,681.69	1.75	-1.75	0.00
6,200.00	0.60	135.83	5,921.69	-1,208.15	1,173.51	1,684.27	1.75	-1.75	0.00
6,234.32	0.00	0.00	5,956.00	-1,208.28	1,173.64	1,684.45	1.75	-1.75	0.00
6,300.00	0.00	0.00	6,021.69	-1,208.28	1,173.64	1,684.45	0.00	0.00	0.00
6,400.00	0.00	0.00	6,121.69	-1,208.28	1,173.64	1,684.45	0.00	0.00	0.00
6,500.00	0.00	0.00	6,221.69	-1,208.28	1,173.64	1,684.45	0.00	0.00	0.00
6,600.00	0.00	0.00	6,321.69	-1,208.28	1,173.64	1,684.45	0.00	0.00	0.00
6,700.00	0.00	0.00	6,421.69	-1,208.28	1,173.64	1,684.45	0.00	0.00	0.00
6,800.00	0.00	0.00	6,521.69	-1,208.28	1,173.64	1,684.45	0.00	0.00	0.00
6,900.00	0.00	0.00	6,621.69	-1,208.28	1,173.64	1,684.45	0.00	0.00	0.00
7,000.00	0.00	0.00	6,721.69	-1,208.28	1,173.64	1,684.45	0.00	0.00	0.00
7,100.00	0.00	0.00	6,821.69	-1,208.28	1,173.64	1,684.45	0.00	0.00	0.00
7,200.00	0.00	0.00	6,921.69	-1,208.28	1,173.64	1,684.45	0.00	0.00	0.00
7,300.00	0.00	0.00	7,021.69	-1,208.28	1,173.64	1,684.45	0.00	0.00	0.00
7,400.00	0.00	0.00	7,121.69	-1,208.28	1,173.64	1,684.45	0.00	0.00	0.00
7,500.00	0.00	0.00	7,221.69	-1,208.28	1,173.64	1,684.45	0.00	0.00	0.00
7,600.00	0.00	0.00	7,321.69	-1,208.28	1,173.64	1,684.45	0.00	0.00	0.00
7,700.00	0.00	0.00	7,421.69	-1,208.28	1,173.64	1,684.45	0.00	0.00	0.00
7,734.32	0.00	0.00	7,456.00	-1,208.28	1,173.64	1,684.45	0.00	0.00	0.00
NIO Depth									
7,800.00	0.00	0.00	7,521.69	-1,208.28	1,173.64	1,684.45	0.00	0.00	0.00
7,900.00	0.00	0.00	7,621.69	-1,208.28	1,173.64	1,684.45	0.00	0.00	0.00
8,000.00	0.00	0.00	7,721.69	-1,208.28	1,173.64	1,684.45	0.00	0.00	0.00
8,100.00	0.00	0.00	7,821.69	-1,208.28	1,173.64	1,684.45	0.00	0.00	0.00
8,180.32	0.00	0.00	7,902.00	-1,208.28	1,173.64	1,684.45	0.00	0.00	0.00
CD Depth									
8,200.00	0.00	0.00	7,921.69	-1,208.28	1,173.64	1,684.45	0.00	0.00	0.00
8,250.32	0.00	0.00	7,972.00	-1,208.28	1,173.64	1,684.45	0.00	0.00	0.00
GH Depth									
8,300.00	0.00	0.00	8,021.69	-1,208.28	1,173.64	1,684.45	0.00	0.00	0.00
8,400.00	0.00	0.00	8,121.69	-1,208.28	1,173.64	1,684.45	0.00	0.00	0.00
8,500.00	0.00	0.00	8,221.69	-1,208.28	1,173.64	1,684.45	0.00	0.00	0.00
8,600.00	0.00	0.00	8,321.69	-1,208.28	1,173.64	1,684.45	0.00	0.00	0.00
8,601.32	0.00	0.00	8,323.00	-1,208.28	1,173.64	1,684.45	0.00	0.00	0.00
J Depth									
8,700.00	0.00	0.00	8,421.69	-1,208.28	1,173.64	1,684.45	0.00	0.00	0.00
8,734.32	0.00	0.00	8,456.00	-1,208.28	1,173.64	1,684.45	0.00	0.00	0.00
Northglenn State 37-36 BHL									

Database:	edm5000p	Local Co-ordinate Reference:	Well Northglenn State 37-36
Company:	US ROCKIES REGION PLANNING	TVD Reference:	WELL @ 5120.00ft (Original Well Elev)
Project:	COLORADO NORTHERN ZONE - 83	MD Reference:	WELL @ 5120.00ft (Original Well Elev)
Site:	WELD_NORTHGLENN STATE PAD	North Reference:	True
Well:	Northglenn State 37-36	Survey Calculation Method:	Minimum Curvature
Wellbore:	Northglenn State 37-36		
Design:	Northglenn State 37-36 (wp01)		

Design Targets									
Target Name	Dip Angle	Dip Dir.	TVD	+N/-S	+E/-W	Northing	Easting	Latitude	Longitude
- hit/miss target	(°)	(°)	(ft)	(ft)	(ft)	(ft)	(ft)		
- Shape									
Northglenn State 37-3	0.00	0.00	8,456.00	-1,208.28	1,173.64	1,243,502.49	3,154,853.38	40.000475	-104.947248
- plan hits target center									
- Point									

Casing Points					
Measured Depth	Vertical Depth	Name		Casing Diameter	Hole Diameter
(ft)	(ft)			(")	(")
1,007.16	1,000.00	8 5/8"		8-5/8	11

Formations						
Measured Depth	Vertical Depth	Name		Lithology	Dip	Dip Direction
(ft)	(ft)				(°)	(°)
4,302.33	4,096.00	PK Depth				
5,101.87	4,846.00	SX Depth				
7,734.32	7,456.00	NIO Depth				
8,180.32	7,902.00	CD Depth				
8,250.32	7,972.00	GH Depth				
8,601.32	8,323.00	J Depth				