

1625 Broadway
Suite 2000
Denver, CO 80202

Tel: 303.228.4000
Fax: 303.228.4280

www.nobleenergyinc.com

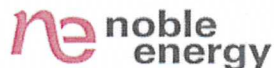

September 12, 2011

Colorado Oil and Gas Conservation Commission
The Chancery Building
1120 Lincoln Street, Suite 801
Denver, CO 80203

Attn: Mr. David Neslin, Director

RE: WAHLERT AC33-63HN
Niobrara New Drill
Township 7 North, Range 63 West, 6th P.M.
Section 33: NW/4SW/4: 1283' FSL & 271' FWL (Surface Location)
Section 33: SW/4SW/4: 1296' FSL & 924' FWL (Beginning of Lateral)
Section 33: NE/4SE/4: 1320' FSL & 535' FWL (End of Lateral)
Weld County, Colorado

Mr. Neslin:

Noble Energy, Inc. ("NEI") is planning to drill the captioned boundary well in accordance with the provisions of COGCC Rule 318A.e.

NEI's proposed wellbore spacing unit consists of the S/2 SECTION 33, T7N, R63W, creating a 320-acre wellbore spacing unit for the Niobrara formation. NEI is the only owner within the proposed wellbore spacing unit, therefore NEI hereby attests that no notice letters are required under COGCC Rule 318A.e.(6).

Enclosed are copies of the following documents to assist you in your review and approval of NEI's proposed APD for the captioned well:

- Map illustrating the proposed wellbore spacing unit..
- Plat illustrating proposed wellbore spacing unit on existing location plat.

Thank you for your attention to the enclosed. NEI respectfully requests that the COGCC review the enclosed information and approve the Application for Permit to Drill the captioned well.

Sincerely,

A handwritten signature in blue ink that reads 'Mari Clark'.

Mari Clark
Regulatory Analyst II
Noble Energy Inc.

WAHLERT AC33-63HN
Noble Energy, Inc
S/2 Section 33, Township 7 North, Range 63 West



Legend

Proposed 320 acre spacing unit

Bottom Hole Location

Bottom Hole Located S/2, Sec. 33, T7N, R63W

WELL LOCATION CERTIFICATE

THIS MAP DOES NOT REPRESENT A BOUNDARY SURVEY

SECTIONS 33
TOWNSHIP 7N
RANGE 63W

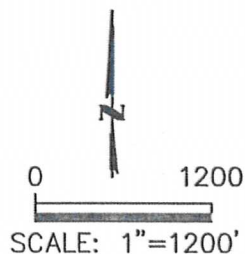
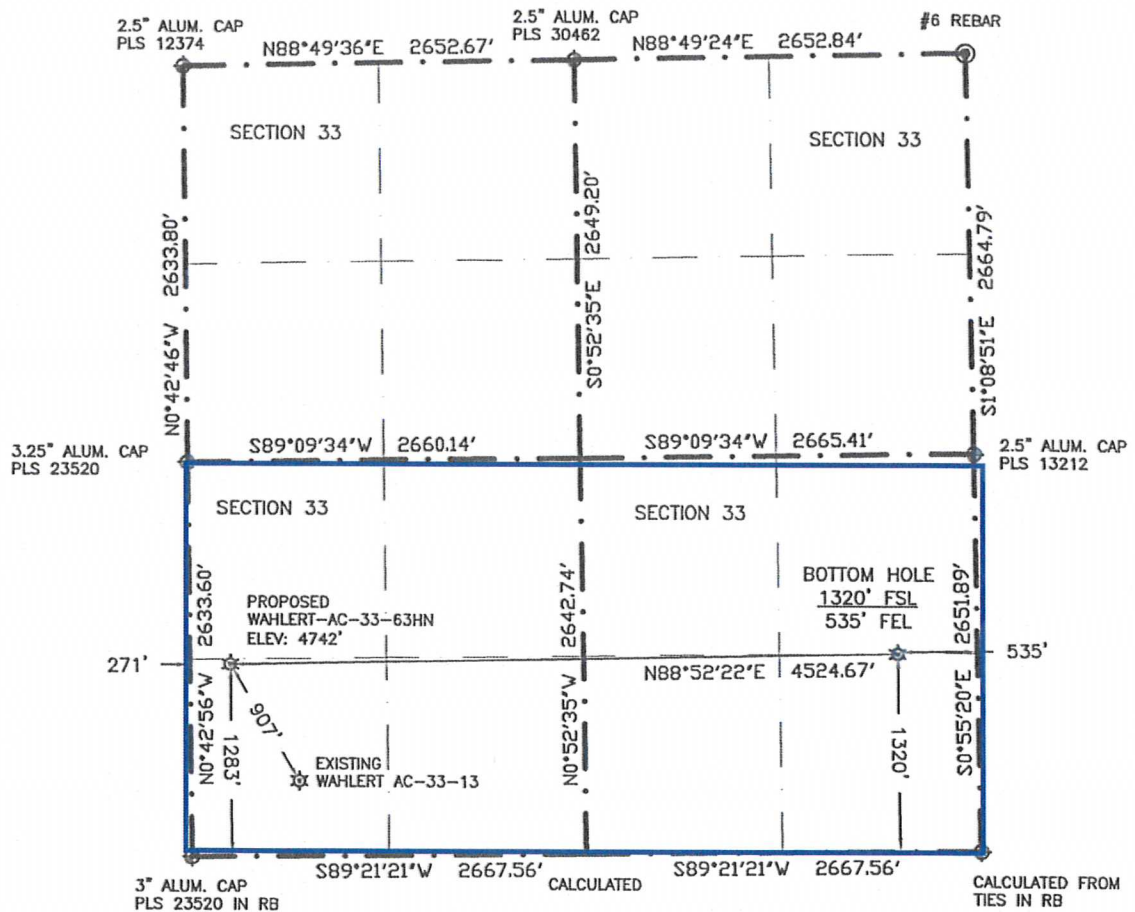

IN ACCORDANCE WITH A REQUEST BY ERIK VAN DECAR-NOBLE ENERGY INC., BOUNDARY BOYS, LLC, HAS DETERMINED THE LOCATION OF THE WAHLERT AC33-63HN WELL TO BE 1283' FSL, 271' FWL, AS MEASURED AT NINETY (90) DEGREES FROM THE SECTION LINES, AND THE BOTTOM HOLE TO BE 1320' FSL, 535' FEL, SECTIONS 33, TOWNSHIP 7 NORTH, RANGE 63 WEST, 6TH PRINCIPLE MERIDIAN, WELD COUNTY, COLORADO

I HEREBY CERTIFY THAT THIS WELL LOCATION CERTIFICATE WAS PREPARED BY ME, OR UNDER MY DIRECT SUPERVISION, THAT THE FIELD WORK WAS COMPLETED ON JUNE 17, 2011 FOR AND ON BEHALF OF NOBLE ENERGY INC., THAT IT IS NOT A LAND SURVEY PLAT OR AN IMPROVEMENT SURVEY PLAT, AND THAT IT IS NOT TO BE RELIED UPON FOR ESTABLISHMENT OF FENCE, BUILDING, OR OTHER FUTURE IMPROVEMENT LINES.

LATITUDE & LONGITUDE (NAD83 SURFACE HOLE)

LATITUDE: N 40.52652
LONGITUDE: W 104.45025
PDOP: 1.7

QUARTER-QUARTER: SW $\frac{1}{4}$ SW $\frac{1}{4}$, SECTION 33
NEAREST PROPERTY LINE: 271' WEST

LATITUDE & LONGITUDE (NAD83 BOTTOM HOLE)

LATITUDE: N 40.52662
LONGITUDE: W 104.43397

QUARTER-QUARTER: SE $\frac{1}{4}$ SE $\frac{1}{4}$, SECTION 33

- 1) BASIS OF BEARINGS FOR THIS MAP ARE BASED UPON GPS OBSERVATIONS MADE ON JUNE 17, 2011 BETWEEN MONUMENTS LOCATED AT THE NORTHWEST CORNER AND THE NE $\frac{1}{4}$ CORNER OF SAID SECTION 33 AND WITH ALL OTHER BEARINGS SHOWN HEREON RELATIVE THERETO.
- 2) ELEVATIONS ARE BASED UPON NGS OPUS SOLUTION, NAVD 88 DATUM
- 3) THE NEAREST EXISTING WELL IS WAHLERT AC-33-13, 907' SOUTHEAST
- 4) SEE VISIBLE IMPROVEMENTS EXHIBIT FOR ALL IMPROVEMENTS WITH 400' IMPROVEMENT BUFFER
- 5) THE LOCATION FALLS IN PASTURE LAND

NOTICE: According to Colorado law you MUST commence any legal action based upon any defect in this W.L.C. within three years after you first discover such defect. In no event may any action based upon any defect in this W.L.C. be commenced more than ten years from this said date of the certification shown hereon.

LEGEND



FOUND SURVEY MONUMENT PER
MONUMENT RECORD-EXCEPTIONS NOTED



(C) CALCULATED



EXISTING WELL HEAD
(UNLESS OTHERWISE NOTED)



Gregory A. Clark
Professional Land Surveyor Registration No. 32430
State of Colorado

Job No. 1N080107