

SECTIONS 33
TOWNSHIP 7N
RANGE 63W



QUARTER-QUARTER: SE~~1~~SE~~1~~, SECTION 33

Job No. 1NOB0107

- EXISTING WELL HEAD
(UNLESS OTHERWISE NOTED)

NOTICE: According to Colorado law you **MUST** commence any legal action based upon any defect in this W.L.C. within three years after you first discover such defect. In no event may any action based upon any defect in this W.L.C. be commenced more than ten years from this said date of the certification shown hereon.

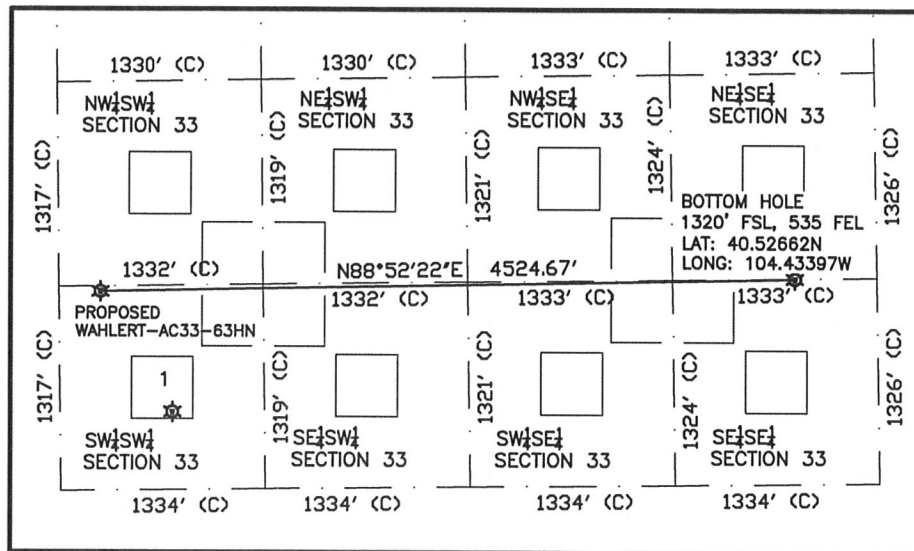

- ① WAHLERT AC-33-13
SW₁/SW₄ (SECTION 33)
502' FSL
731' FWL
LAT - 40.52438N
LONG - 104.44859W
PDOP - 2.3
ELEV - 4724

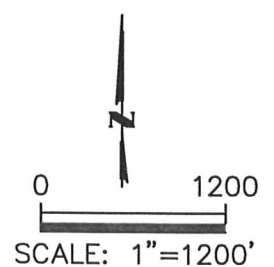

- 1) THIS SKETCH DOES NOT REPRESENT A BOUNDARY SURVEY
2) THE DATUM FOR THE LATITUDES AND LONGITUDES ON THIS SKETCH IS NAD83