

The accompanying plat is an accurate representation showing the location of a proposed well. This location may be described as a point 408 feet North of the South line, and 1463 feet east of the West line of Section 13, Township 1 South, Range 45 West of the 6th P.M. Yuma County, Colorado.

The surface elevation at this point is 3917 feet above m.s.l.

Note: This is not a land survey plat.

There are no visible improvements within 400 feet of the location, except an existing center pivot irrigation system.

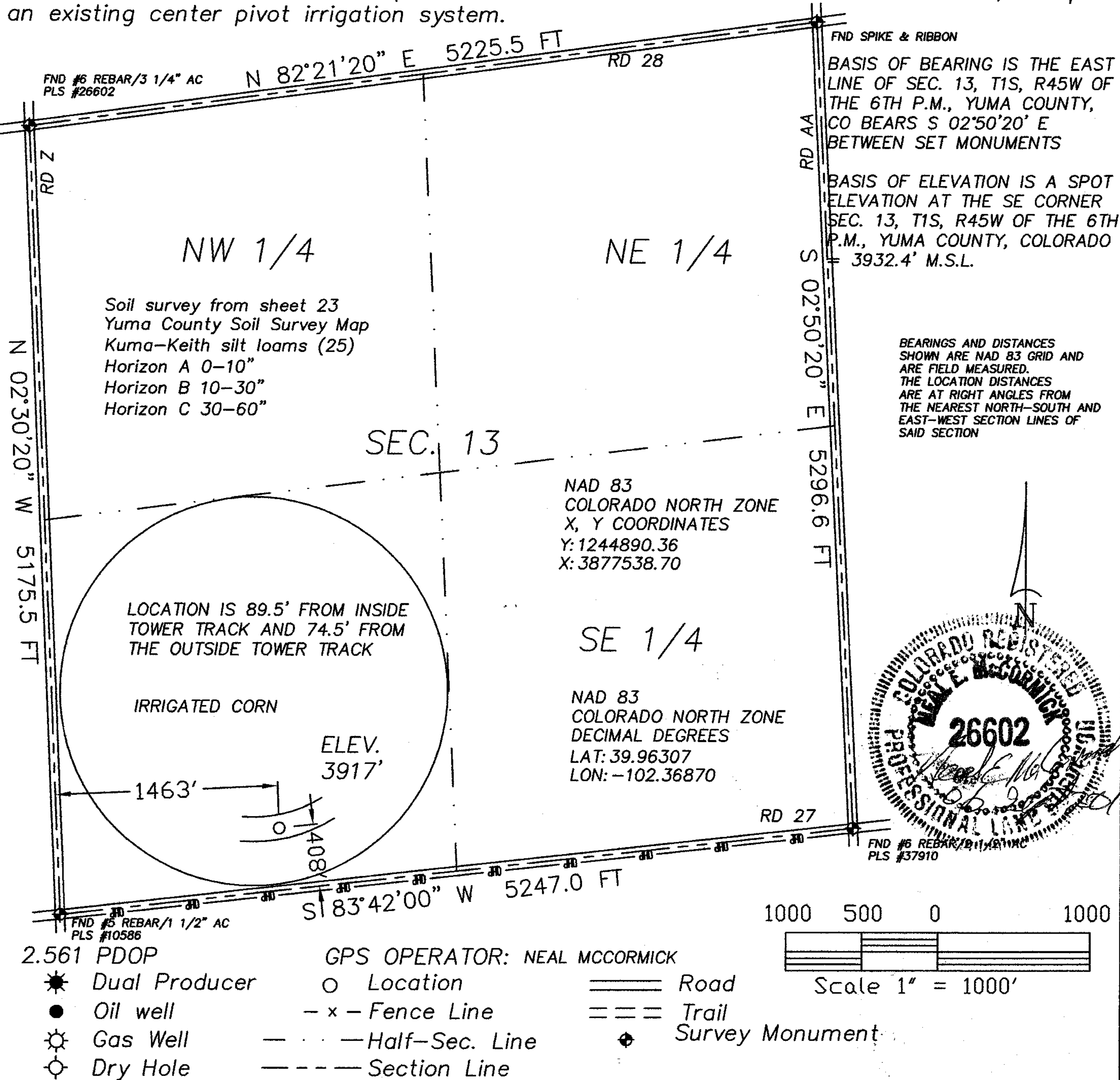

GREAT PLAINS
SURVEYING, INC.

20575 C.R. 21 Phone 970-774-3602
Haxtun, CO 80731 Fax 970-774-3601

DATE OF FIELD WORK:

03 SEPTEMBER 2011

DATE OF DRAWING:

06 SEPTEMBER 2011

ROCKWELL 24-13B 1S45W

SE 1/4 SW 1/4 SEC. 13, T1S, R45W

AUGUSTUS ENERGY PARTNERS, LLC.

YUMA COUNTY, COLORADO

W131S45GPS

10401-145