

# WELL LOCATION CERTIFICATE

THIS MAP DOES NOT REPRESENT A BOUNDARY SURVEY

SECTION: 17  
TOWNSHIP: 4N  
RANGE: 64W

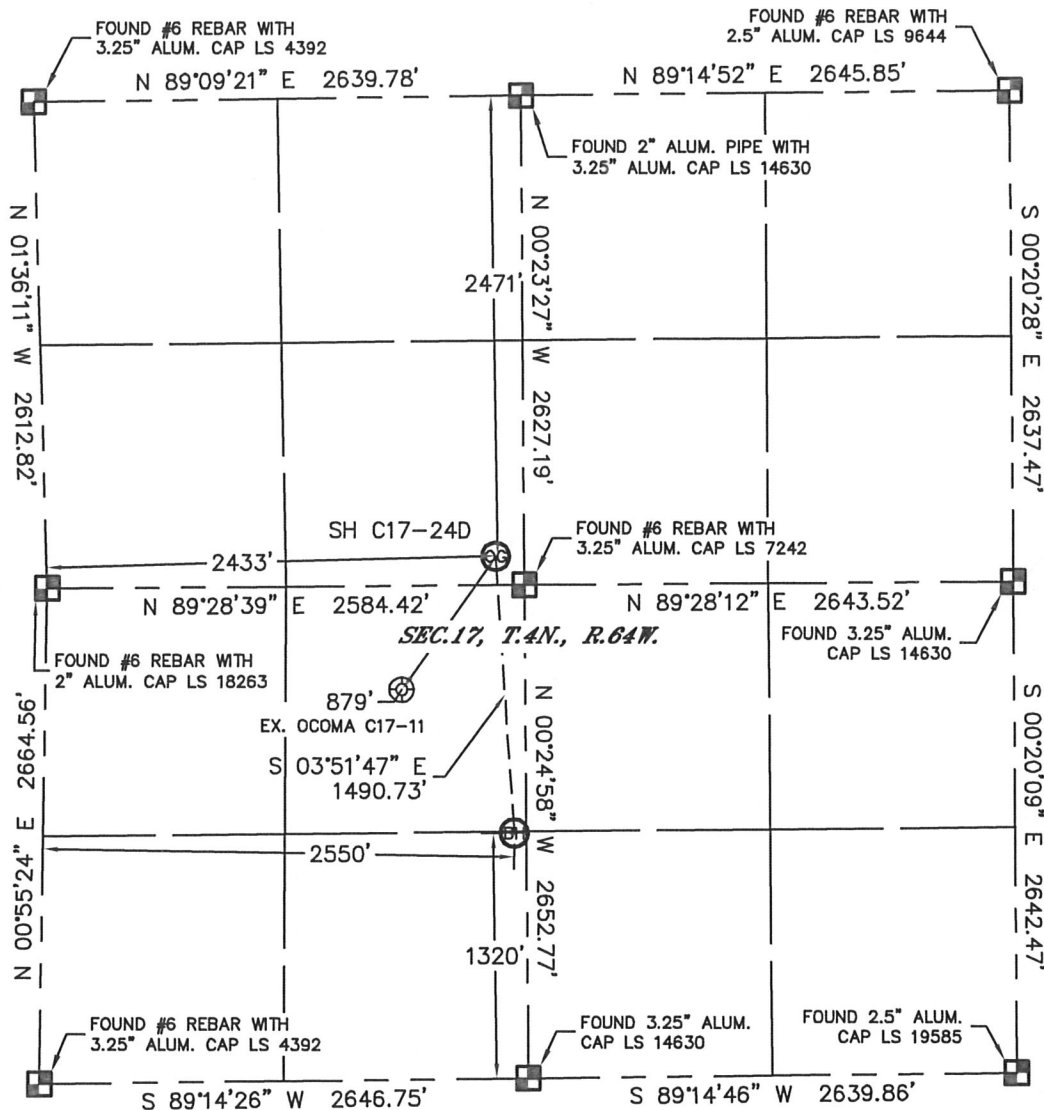

In accordance with a request from Matt Verbit with Noble Energy Inc., Lat40°, Inc. has determined the surface location of the SH C17-24D to be 2471' from the NORTH line and 2433' from the WEST line and the bottom hole to be 1320' from the SOUTH line and 2550' from the WEST line as measured at right angles from the section lines of Section 17, Township 4 North, Range 64 West of the Sixth Principal Meridian, County of Weld, State of Colorado.

I hereby state that this Well Location Certificate was prepared by me, or under my direct supervision, that the fieldwork was completed on 5/18/11, for and on behalf of Noble Energy Inc. That this is not a Land Survey Plat or an Improvement Survey Plat, and that it is not to be relied upon for establishment of fence, building, or other future improvement lines.

## NOTE:

- 1) Bearings shown are Grid Bearings of the Colorado State Plane Coordinate System, North Zone, North American Datum 1983/2007. The lineal dimensions as contained herein are based upon the "U.S. Survey Foot."
- 2) Ground elevations are based on an observed GPS elevation (NAVD 1988 DATUM).
- 3) NEAREST EXISTING WELL: OCOMA C17-11, 879'
- 4) IMPROVEMENTS: See LOCATION DRAWING for all visible Improvements within 400' of disturbed area.
- 5) SURFACE USE: RANGELAND
- 6) INSTRUMENT OPERATOR: KYLE RUTZ

## NOTE

According to Colorado law, you must commence any legal action based upon any defect in this W.L.C. within three years after you discover such defect. In no event, may any action based upon any defect in this survey be commenced more than ten years after the date of the certificate shown hereon. (13-80-105 C.R.S.)

## LEGEND

- = ALIQUOT MONUMENT AS DESCRIBED
- = CALCULATED POSITION

SURFACE LOCATION  
LATITUDE: 40.31287°N  
LONGITUDE: 104.57513°W  
PDOP: 2.0  
ELEV: 4726'  
1/4, 1/4: SE1/4NW1/4  
NEAREST PROPERTY LINE: 155' S & E

BOTTOM HOLE  
LATITUDE: 40.30879°N  
LONGITUDE: 104.57483°W

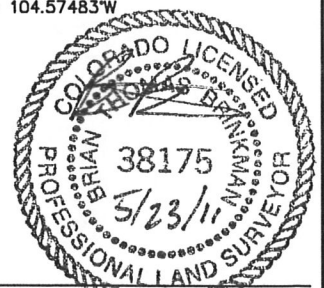

Brian T. Brinkman—On behalf of Lat40°, Inc.  
Colorado Licensed Professional  
Land Surveyor No. 38175

PROJECT#: 2011016

# SITE SKETCH

SH C17-24D

SECTION: 17  
TOWNSHIP: 4N  
RANGE: 64W

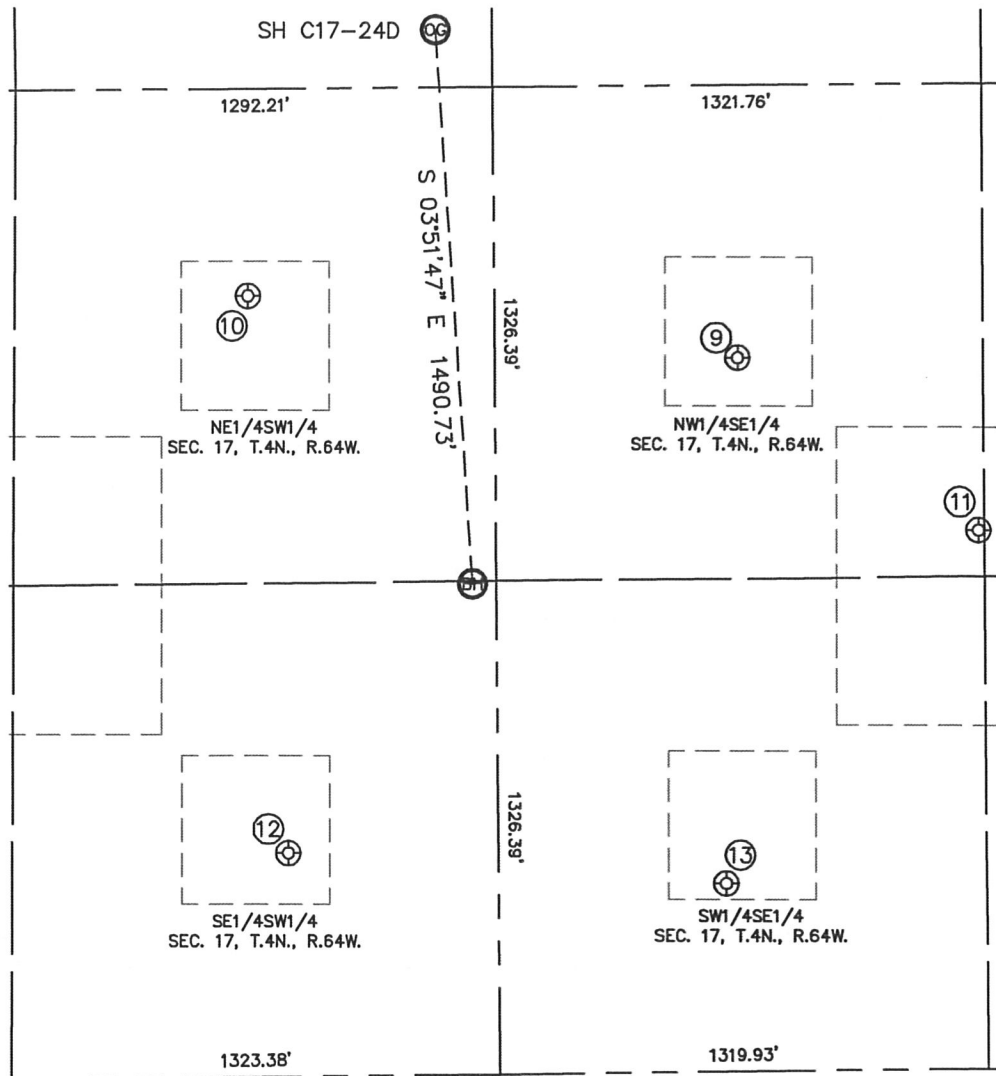

⑨

OCOMA C17-10  
NW1/4SE1/4  
1918' FSL  
1984' FEL  
LAT-40.31043°N  
LONG-104.57222°W  
PDOP: 2.1  
ELEV: 4708'

⑩

OCOMA C17-11  
NE1/4SW1/4  
2099' FSL  
1927' FWL  
LAT-40.31092°N  
LONG-104.57698°W  
PDOP: 1.8  
ELEV: 4718'

⑪

OCOMA C7-23  
NW1/4SE1/4  
1448' FSL  
1337' FEL  
LAT-40.30915°N  
LONG-104.56991°W  
PDOP: 2.1  
ELEV: 4698'

⑫

UPRC OCOMA C17-14  
SE1/4SW1/4  
601' FSL  
2061' FWL  
LAT-40.30681°N  
LONG-104.57665°W  
PDOP: 1.7  
ELEV: 4725'

⑬

OCOMA C17-15  
SW1/4SE1/4  
506' FSL  
2024' FEL  
LAT-40.30656°N  
LONG-104.57239°W  
PDOP: 1.6  
ELEV: 4712'

