

APPROXIMATE DISTURBANCE AREA: 2.6 ACRES±
 10.1% GRADE ON A NORTHERLY SLOPE
 UNGRADED ELEVATION: 5920.8'
 FINISHED ELEVATION: 5916.8'

2A ATTACHMENT

8A

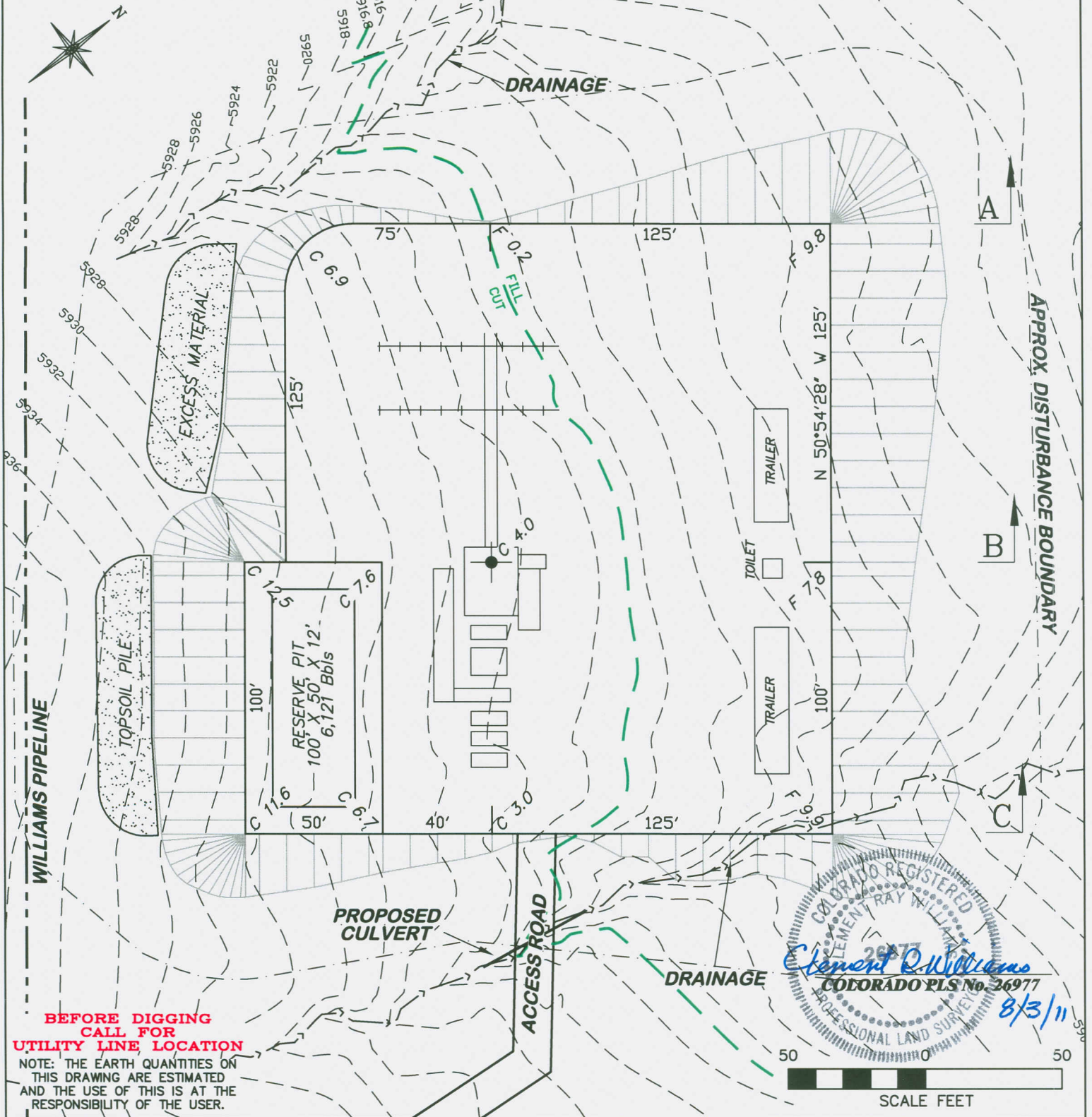

**BEFORE DIGGING
 CALL FOR
 UTILITY LINE LOCATION**
 NOTE: THE EARTH QUANTITIES ON
 THIS DRAWING ARE ESTIMATED
 AND THE USE OF THIS IS AT THE
 RESPONSIBILITY OF THE USER.

DRG RIFFIN & ASSOCIATES, INC.
 1414 ELK ST., ROCK SPRINGS, WY 82901
 (307) 362-5028

CONSTRUCTION LAYOUT DRAWING 1 OF 3

**VECTA OIL & GAS, LTD.
 VECTA 1-13-2-98
 SECTION 13, T2N, R98W**

ESTIMATED EARTHWORK

ITEM	CUT	FILL	TOPSOIL	EXCESS
PAD	6720 CY	5163 CY	858 CY	699 CY
PIT	1273 CY			1273 CY
TOTALS	7993 CY	5163 CY	858 CY	1972 CY

DRAWN: 3/29/11 - JMB

SCALE: 1" = 50'

REVISED: 6/20/11 - KRH

DRG JOB No. 18327

REVISED DRAWING SCALE

EXHIBIT 2

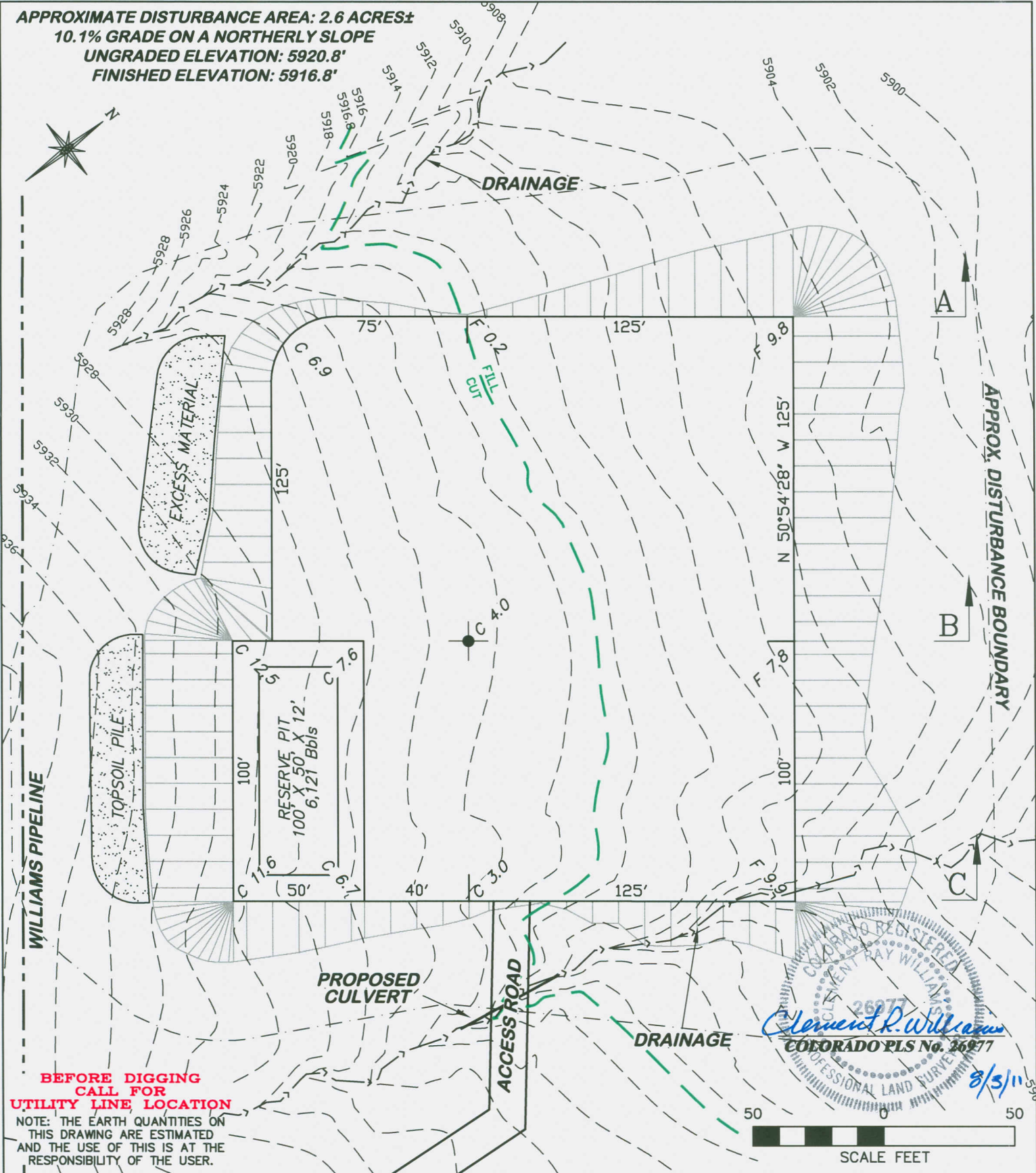

RIFFIN & ASSOCIATES, INC.
1414 ELK ST., ROCK SPRINGS, WY 82901

SCALE: 1" = 50'

DRG JOB No. 18327**EXHIBIT 2A**

SECTION 13, T2N, R98W

FINISHED ELEVATION: 5916.8'

APPROXIMATE DISTURBANCE AREA: 2.6 ACRES±
10.1% GRADE ON A NORTHERLY SLOPE
UNGRADED ELEVATION: 5920.8'
FINISHED ELEVATION: 5916.8'

2A ATTACHMENT

2

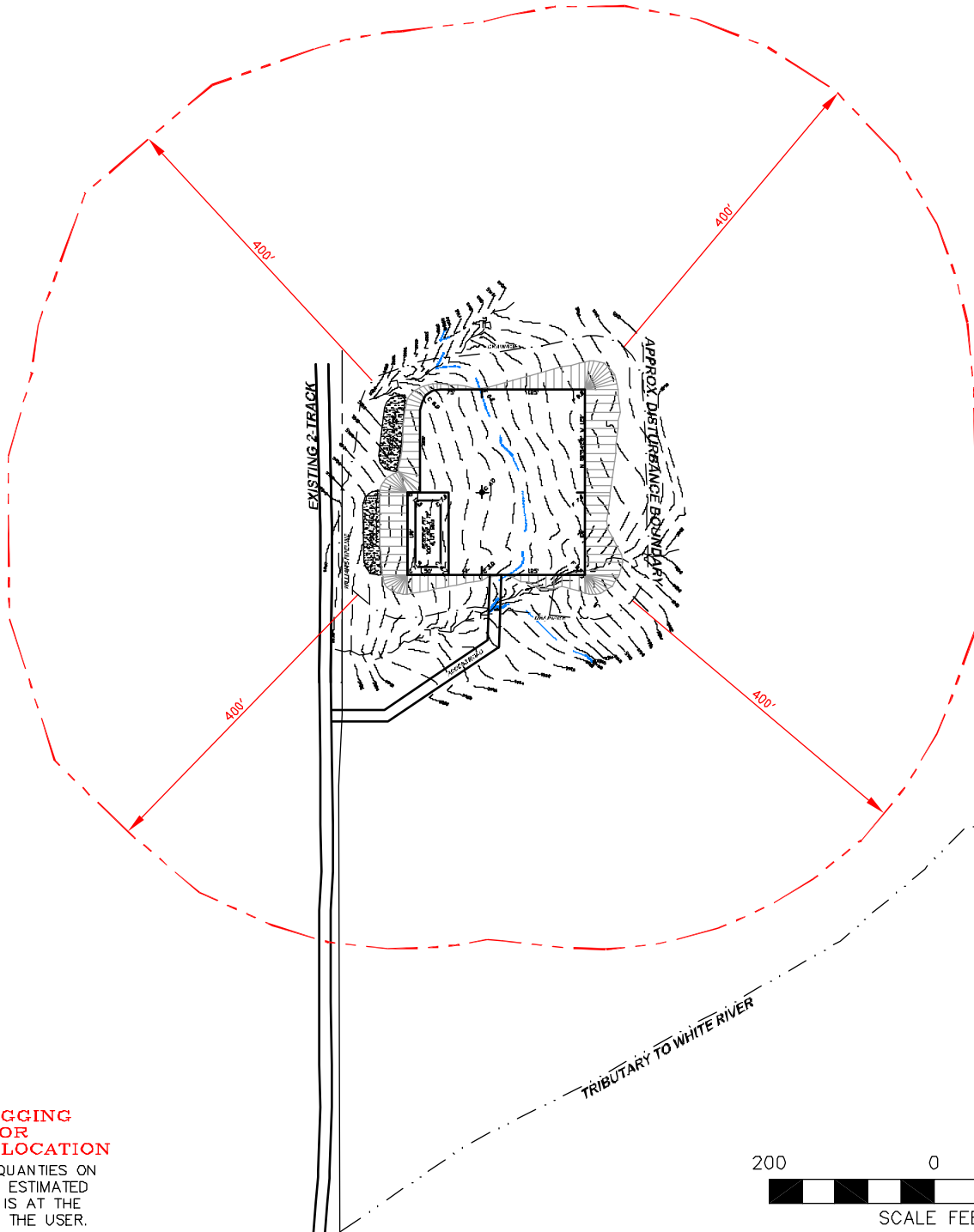
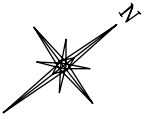

**BEFORE DIGGING
CALL FOR
UTILITY LINE LOCATION**

NOTE: THE EARTH QUANTITIES ON
THIS DRAWING ARE ESTIMATED
AND THE USE OF IS AT THE
RESPONSIBILITY OF THE USER.

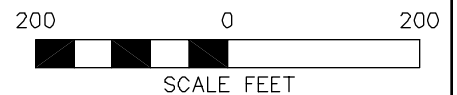

RIFFIN & ASSOCIATES, INC.
1414 ELK ST., ROCK SPRINGS, WY 82901

(307) 362-6028

DRAWN: 3/29/11 - JMB

SCALE: 1" = 200'

REVISED: 4/13/11 - JMB

DRG JOB No. 18327

REVISED PAD

EXHIBIT 2D

LOCATION DRAWING

VECTA OIL & GAS, LTD.
VECTA 1-13-2-98
SECTION 13, T2N, R98W

UNGRADED ELEVATION: 5920.8'
FINISHED ELEVATION: 5916.8'

FINISHED ELEVATION: 5916.8'

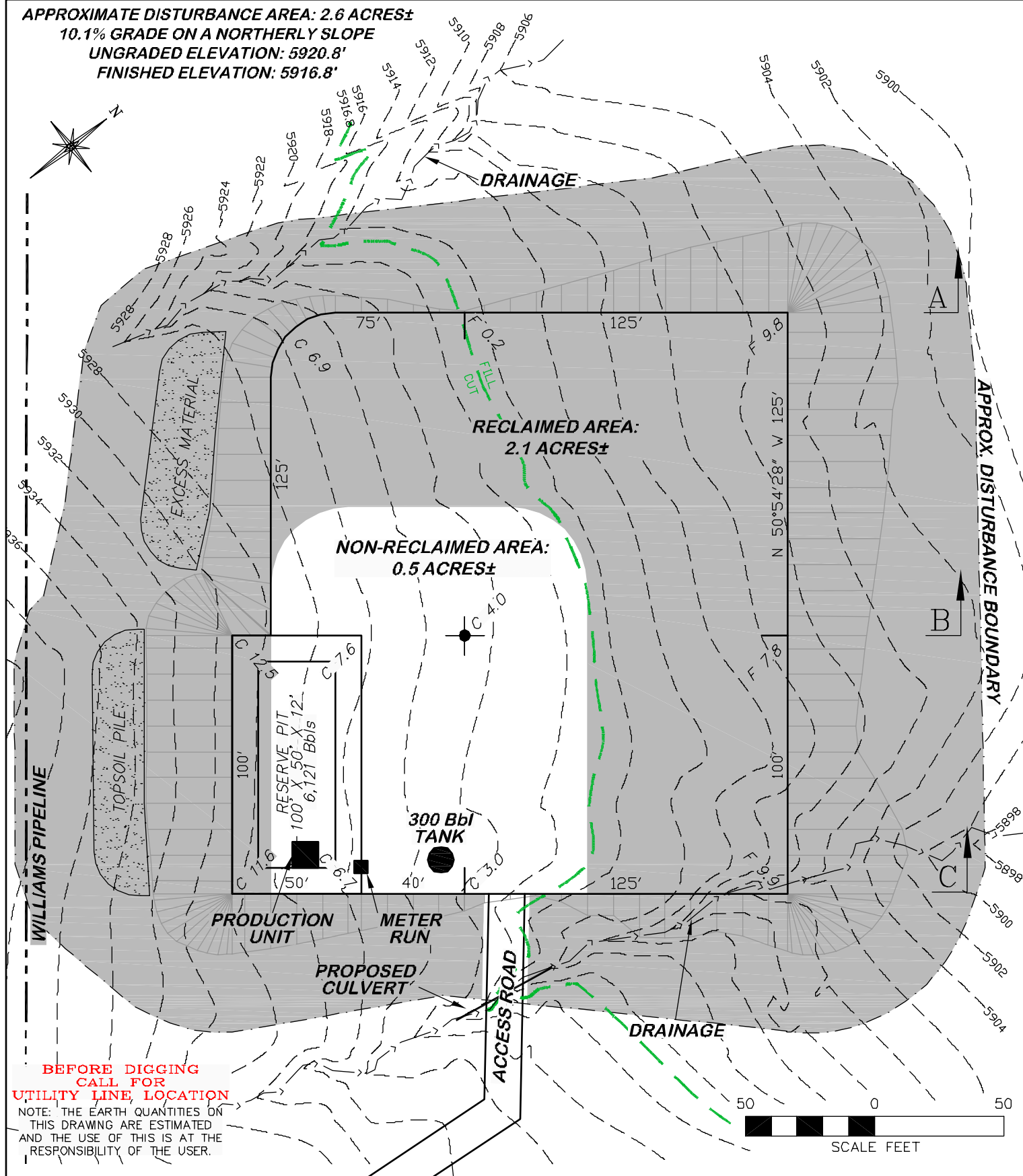
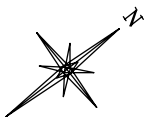

RIFFIN & ASSOCIATES, INC.
1414 ELK ST., ROCK SPRINGS, WY 82901

(307) 362-5028

DRAWN: 7/18/11 - MMM

REVISED: NA

SCALE: 1" = 50'

DRG JOB No. 18327

EXHIBIT 2E

RECLAMATION EXHIBIT

VECTA OIL & GAS, LTD.

VECTA 1-13-2-98

SECTION 13, T2N, R98W

UNGRADED ELEVATION: 5920.8'

FINISHED ELEVATION: 5916.8'

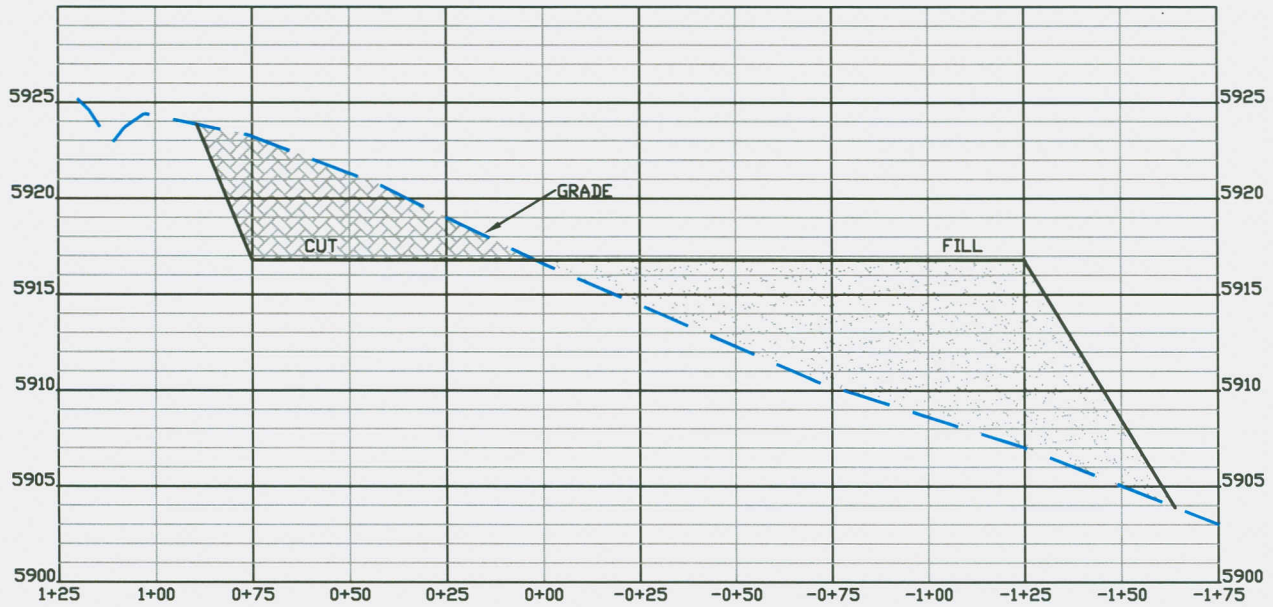

A

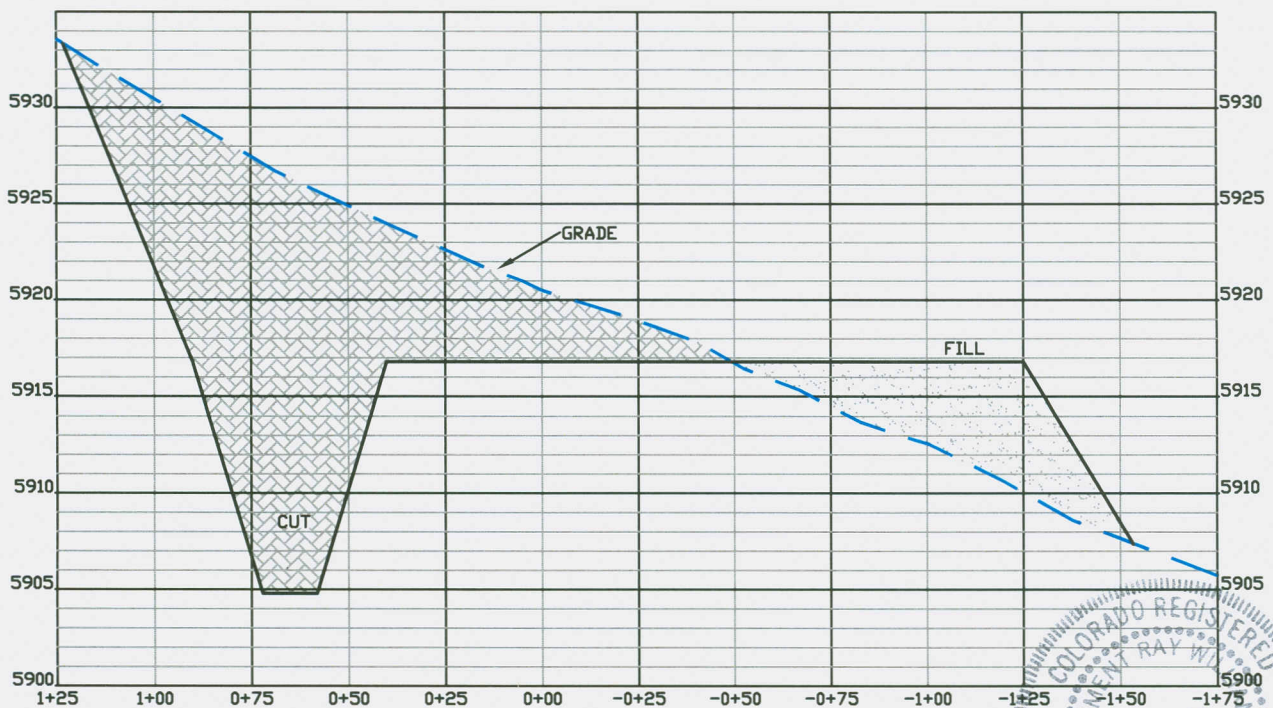

B

COLORADO REGISTERED
CLEMENT RAY WILSON
26977
Clement R. Williams
COLORADO PLS No. 26977
PROFESSIONAL LAND SURVEYOR
8/3/11

DRG RIFFIN & ASSOCIATES, INC.
(307) 362-5028 1414 ELK ST., ROCK SPRINGS, WY 82901

DRAWN: 3/29/11 - JMB

HORZ. 1" = 60' VERT. 1" = 10'

REVISED: NA

DRG JOB No. 18327

EXHIBIT 3 - SHEET 1 OF 2

CONSTRUCTION LAYOUT DRAWING 3 OF 3

**VECTA OIL & GAS, LTD.
VECTA 1-13-2-98
SECTION 13, T2N, R98W**

**UNGRADED ELEVATION: 5920.8'
FINISHED ELEVATION: 5916.8'**

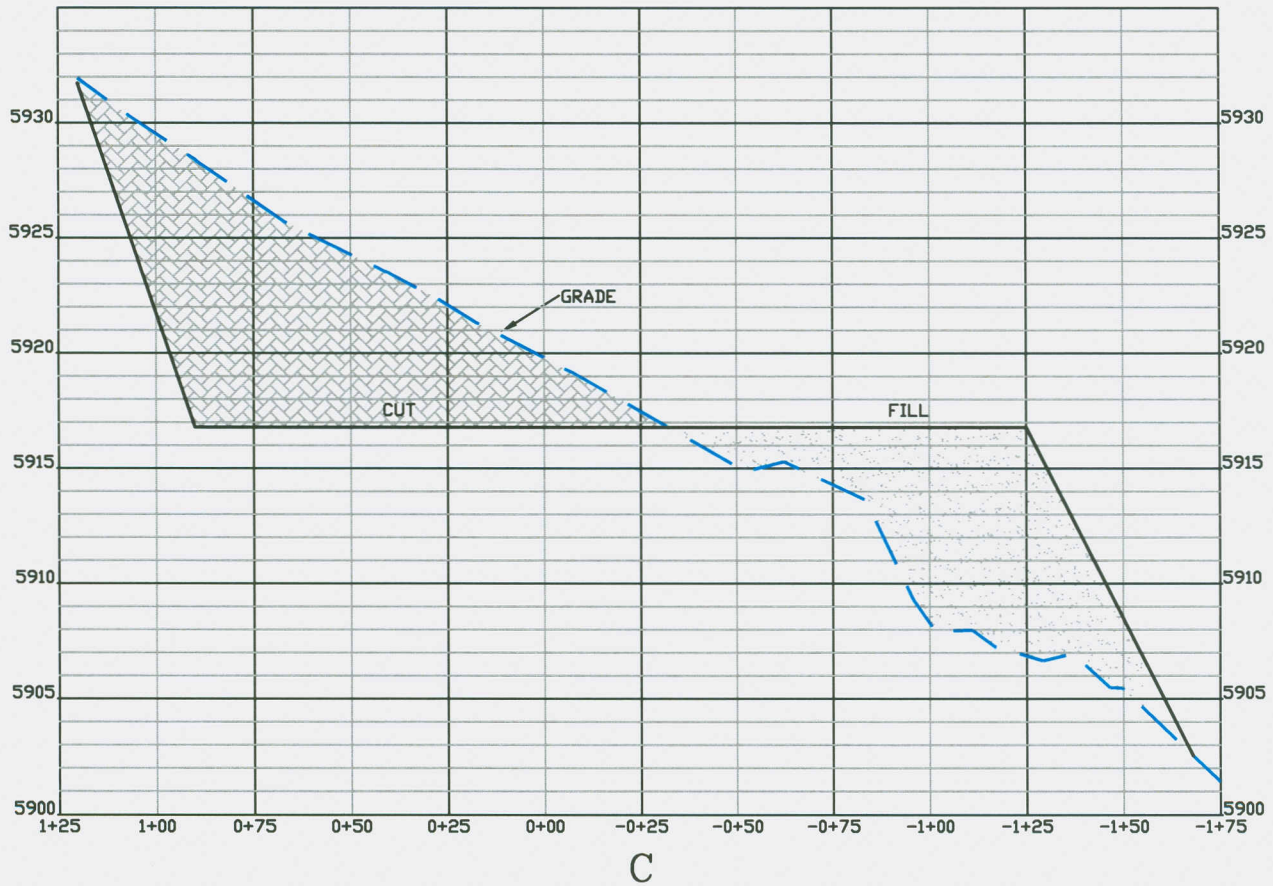

CLAYTON R. WILLIAMS
 COLORADO PLS No. 26977
 8/3/11

DRG RIFFIN & ASSOCIATES, INC.
 1414 ELK ST., ROCK SPRINGS, WY 82901
 (307) 362-5028

CONSTRUCTION LAYOUT DRAWING 3 OF 3

VECTA OIL & GAS, LTD.
VECTA 1-13-2-98
SECTION 13, T2N, R98W

DRAWN: 3/29/11 - JMB HORZ. 1" = 60' VERT. 1" = 10'

REVISED: 4/13/11 - JMB DRG JOB No. 18327

REVISED PAD EXHIBIT 3 - SHEET 2 OF 2

UNGRADED ELEVATION: 5920.8'
 FINISHED ELEVATION: 5916.8'