

The accompanying plat is an accurate representation showing the location of a proposed well. This location may be described as a point 1549 feet North of the South line, and 1274 feet east of the West line of Section 5, Township 8 North, Range 43 West of the 6th P.M. Phillips County, Colorado. The surface elevation at this point is 3698 feet above m.s.l.
 Note: This is not a land survey plat.
 There are no visible improvements within 400 feet of the location

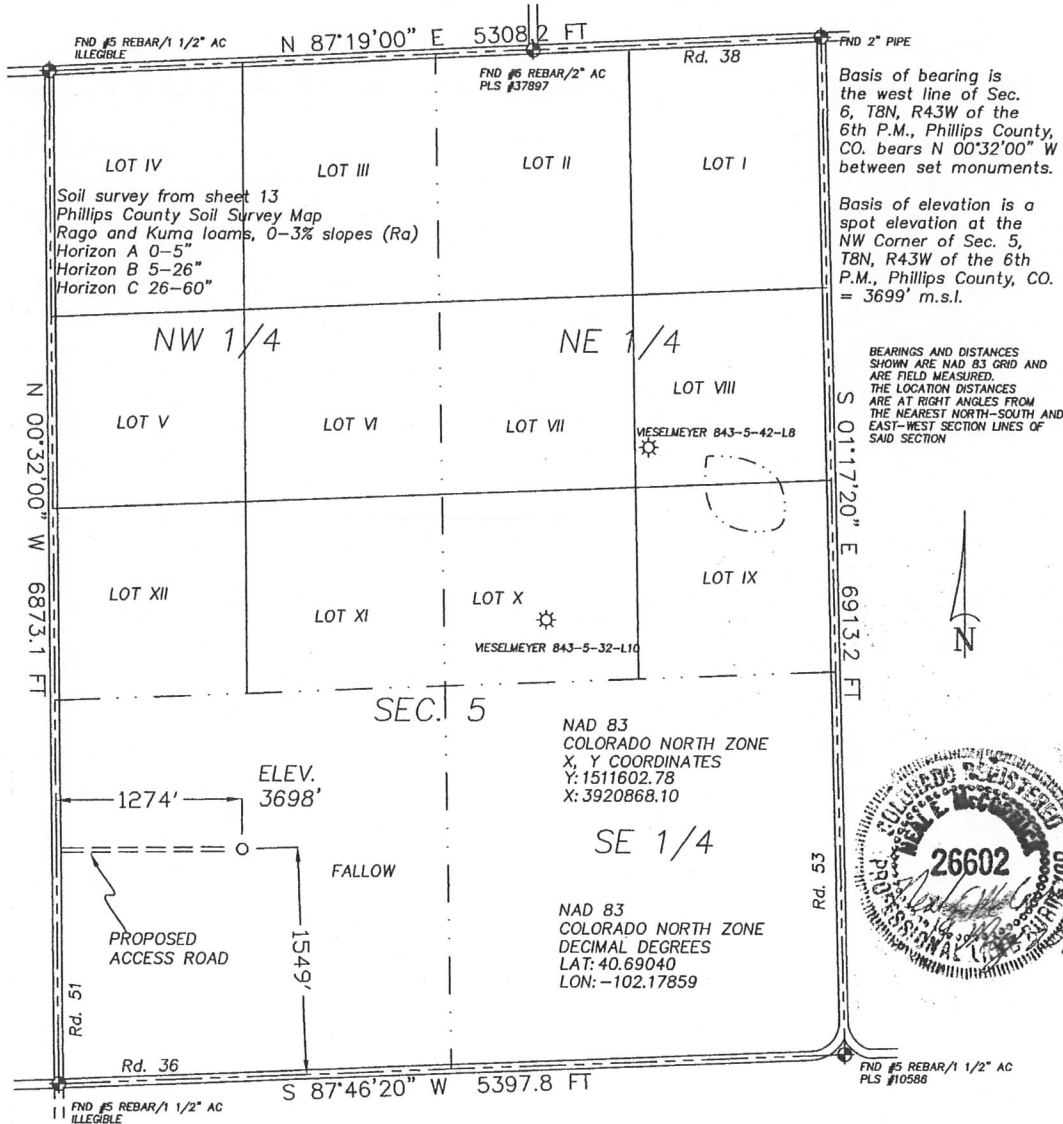

1.763 PDOP

- ★ Dual Producer
- Oil well
- ⊙ Gas Well
- Dry Hole

GPS OPERATOR: KEVIN MCCORMICK

○ Location

— Fence Line

— Half-Sec. Line

--- Section Line

== Road

== Trail

◆ Survey Monument

1000 500 0 1000

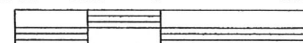

Scale 1" = 1000'

GREAT PLAINS SURVEYING, INC.

20575 C.R. 21 Phone 970-774-3602
 Haxtun, CO 80731 Fax 970-774-3601

DATE OF FIELD WORK:

21 APRIL 2011

DATE OF DRAWING:

19 MAY 2011

BEAL FEDERAL 843-5-13

NW 1/4 SW 1/4 SEC. 5, T8N, R43W

BLACK RAVEN ENERGY, INC.

PHILLIPS COUNTY, COLORADO

W58N43GPS

9402-197