

APPROXIMATE DISTURBANCE AREA: 2.5 ACRES±  
 5.5% GRADE ON A NORTHWESTERLY SLOPE  
 UNGRADED ELEVATION: 5871.4'  
 FINISHED ELEVATION: 5869.9'

2A ATTACHMENT

8A

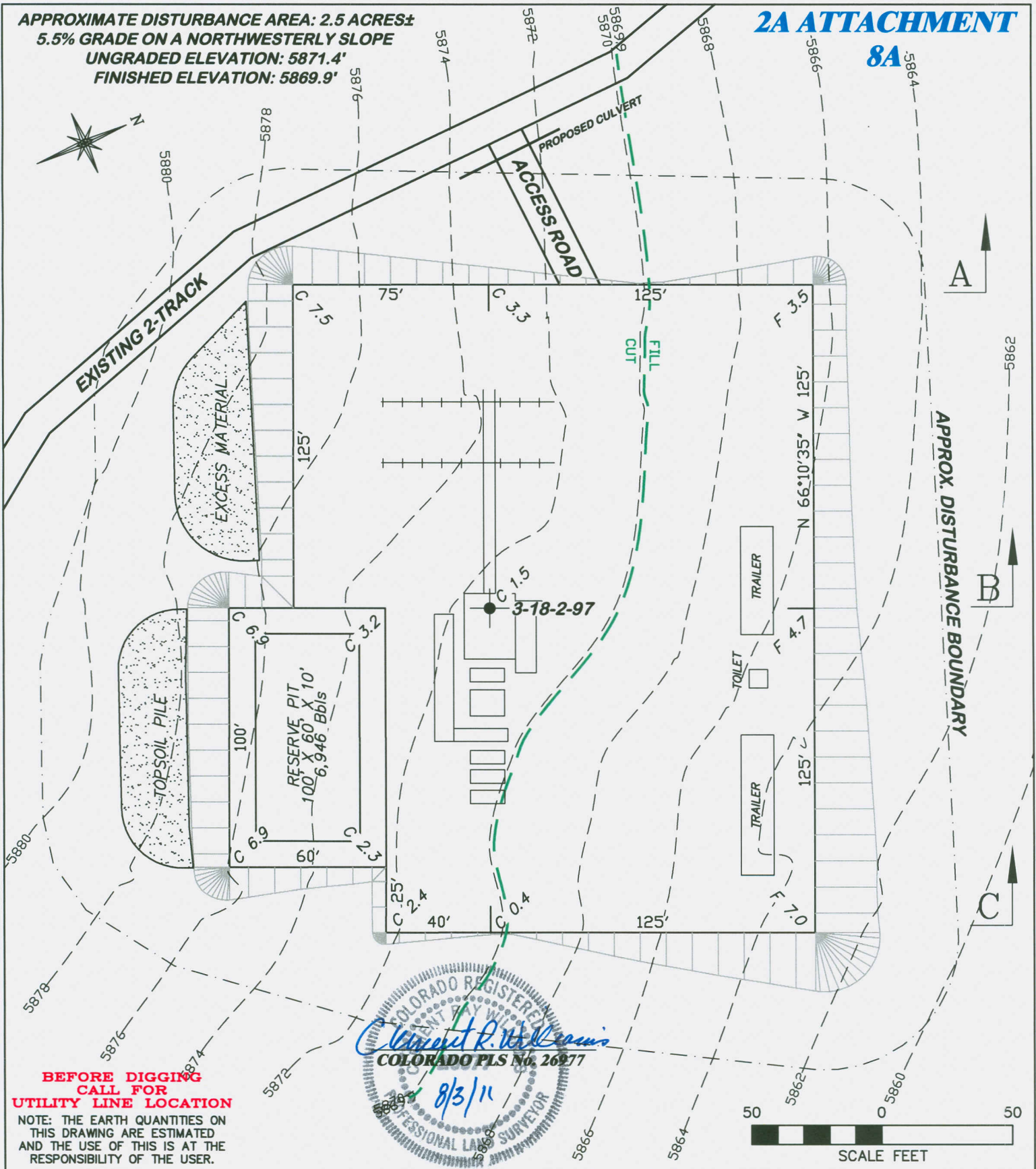

**BEFORE DIGGING  
 CALL FOR  
 UTILITY LINE LOCATION**

NOTE: THE EARTH QUANTITIES ON  
 THIS DRAWING ARE ESTIMATED  
 AND THE USE OF THIS IS AT THE  
 RESPONSIBILITY OF THE USER.

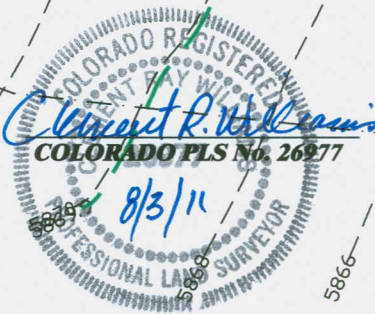

**DRG** RIFFIN & ASSOCIATES, INC.  
 1414 ELK ST., ROCK SPRINGS, WY 82901  
 (307) 362-5028

**CONSTRUCTION LAYOUT DRAWING 1 OF 3**

**VECTA OIL & GAS, LTD.  
 VECTA 3-18-2-97  
 SECTION 18, T2N, R97W**

**ESTIMATED EARTHWORK**

ITEM	CUT	FILL	TOPSOIL	EXCESS
PAD	4108 CY	2897 CY	956 CY	255 CY
PIT	1444 CY			1444 CY
TOTALS	5552 CY	2897 CY	956 CY	1699 CY

**DRAWN: 3/31/11 - JMB**  
**REVISD: 6/20/11 - KRH**  
**REVISD DRAWING SCALE**

**SCALE: 1" = 50'**  
**DRG JOB No. 18329**  
**EXHIBIT 2**

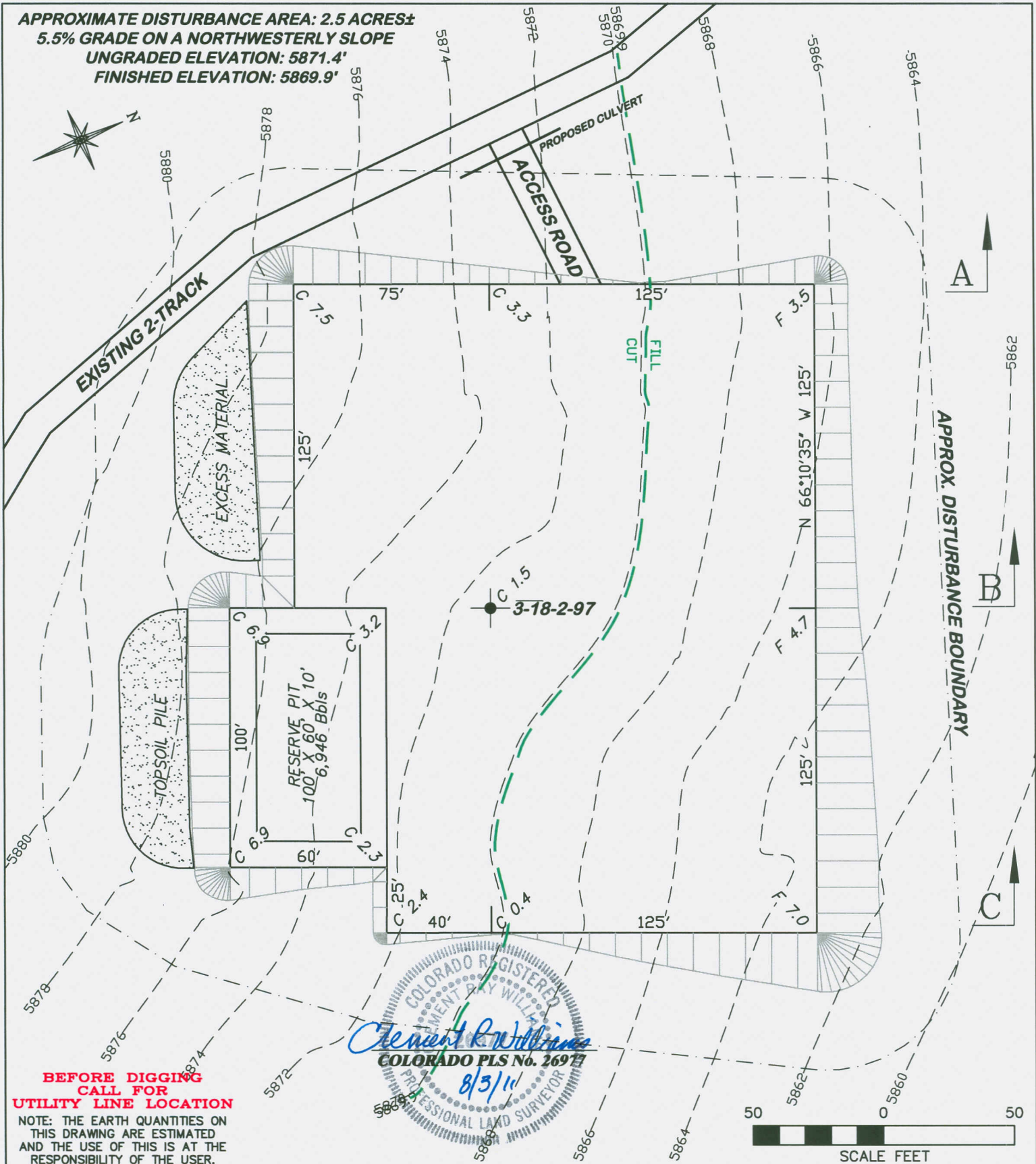

**1414 ELK ST., ROCK SPRINGS, WY 82901**

**REVISED: 6/20/11 - KRH**

**EXHIBIT 2A**

**UNGRADED ELEVATION: 5871.4'**  
**FINISHED ELEVATION: 5869.9'**

APPROXIMATE DISTURBANCE AREA: 2.5 ACRES±  
5.5% GRADE ON A NORTHWESTERLY SLOPE  
UNGRADED ELEVATION: 5871.4'  
FINISHED ELEVATION: 5869.9'

2A ATTACHMENT

2

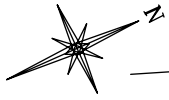

TRIBUTARY TO WHITE RIVER

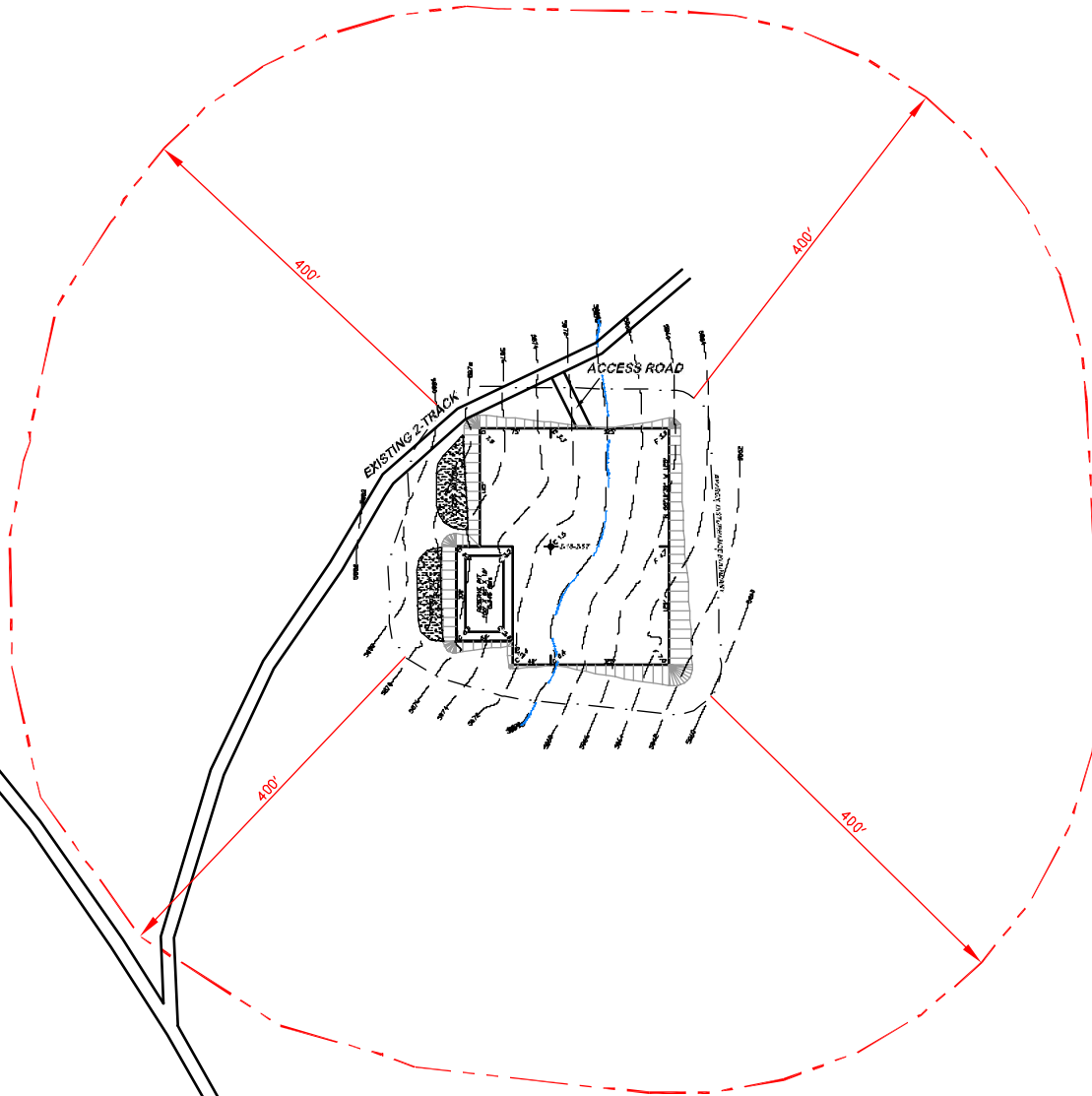

**BEFORE DIGGING  
CALL FOR  
UTILITY LINE LOCATION**

NOTE: THE EARTH QUANTITIES ON  
THIS DRAWING ARE ESTIMATED  
AND THE USE OF IS AT THE  
RESPONSIBILITY OF THE USER.

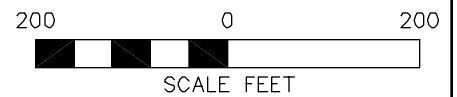

(307) 362-6028

**DRG RIFFIN & ASSOCIATES, INC.**  
1414 ELK ST., ROCK SPRINGS, WY 82901

DRAWN: 3/31/11 - JMB

SCALE: 1" = 200'

REVISED: NA

DRG JOB No. 18329

EXHIBIT 2D

**LOCATION DRAWING**

**VECTA OIL & GAS, LTD.**  
**VECTA 3-18-2-97**  
**SECTION 18, T2N, R97W**

**UNGRADED ELEVATION: 5871.4'**  
**FINISHED ELEVATION: 5869.9'**



**APPROXIMATE DISTURBANCE AREA: 2.5 ACRES±**  
**5.5% GRADE ON A NORTHWESTERLY SLOPE**  
**UNGRADED ELEVATION: 5871.4'**  
**FINISHED ELEVATION: 5869.9'**

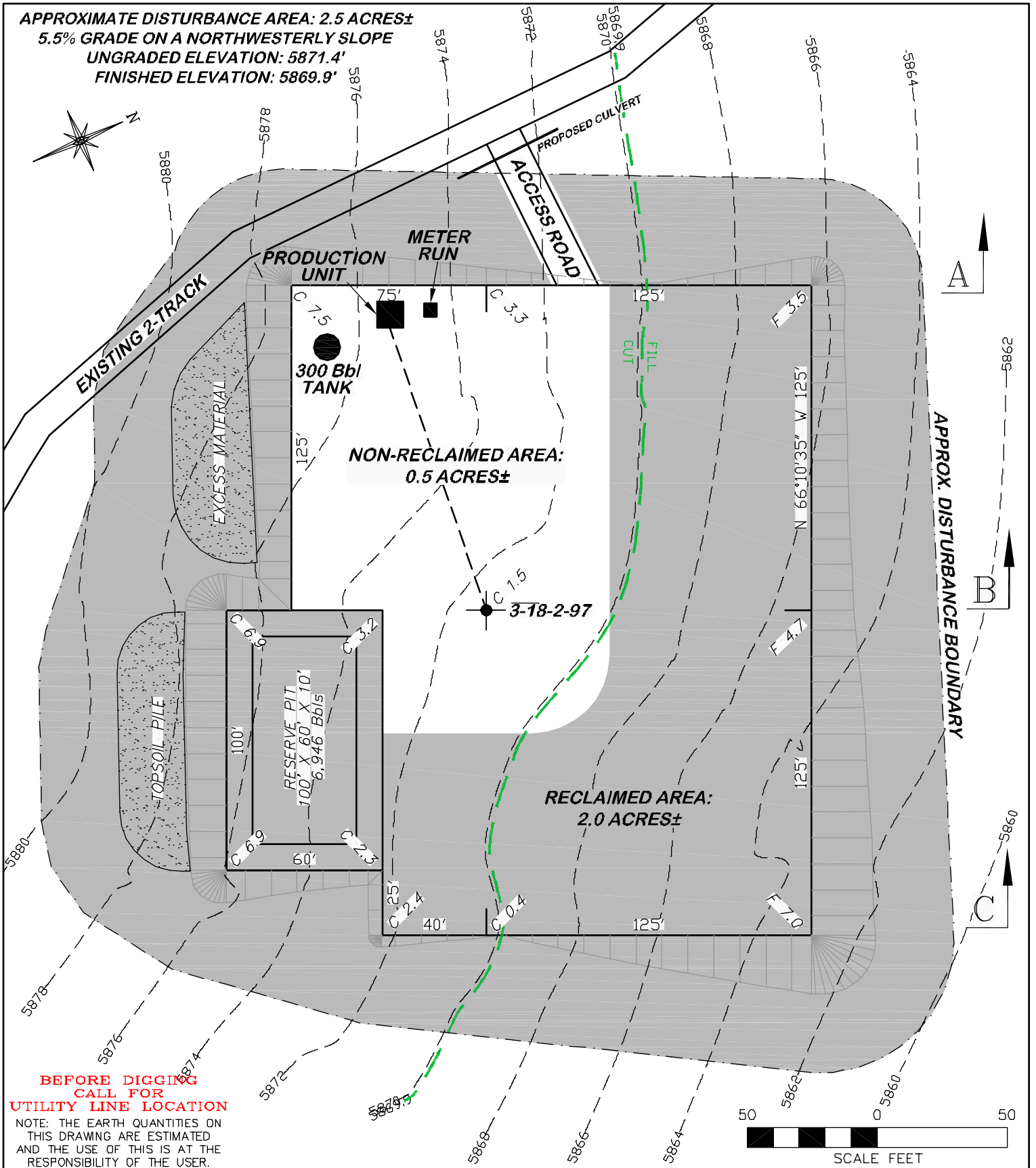

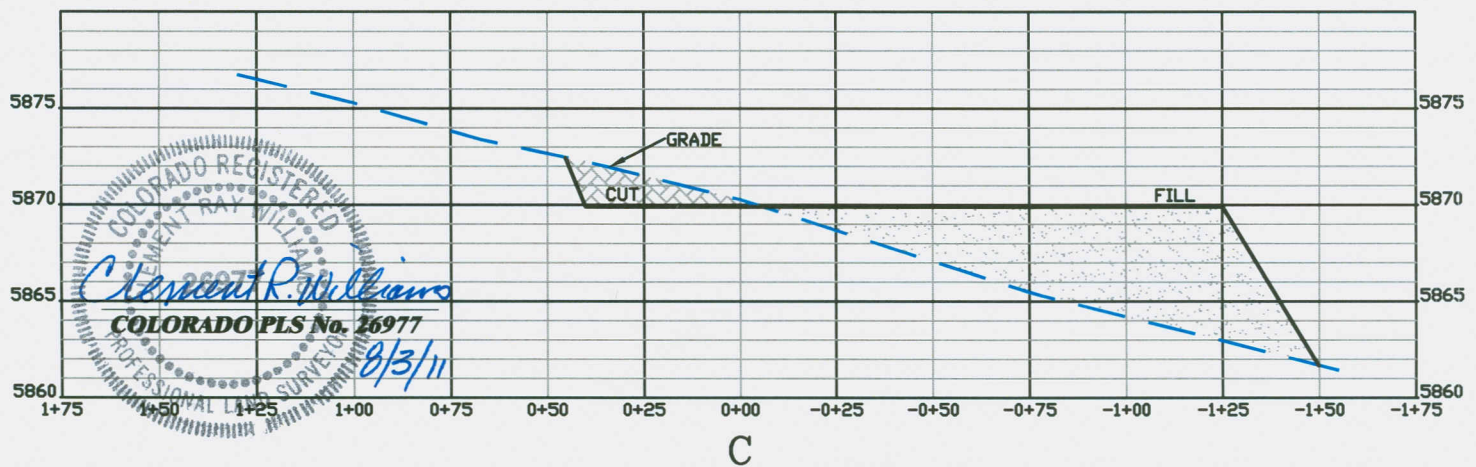
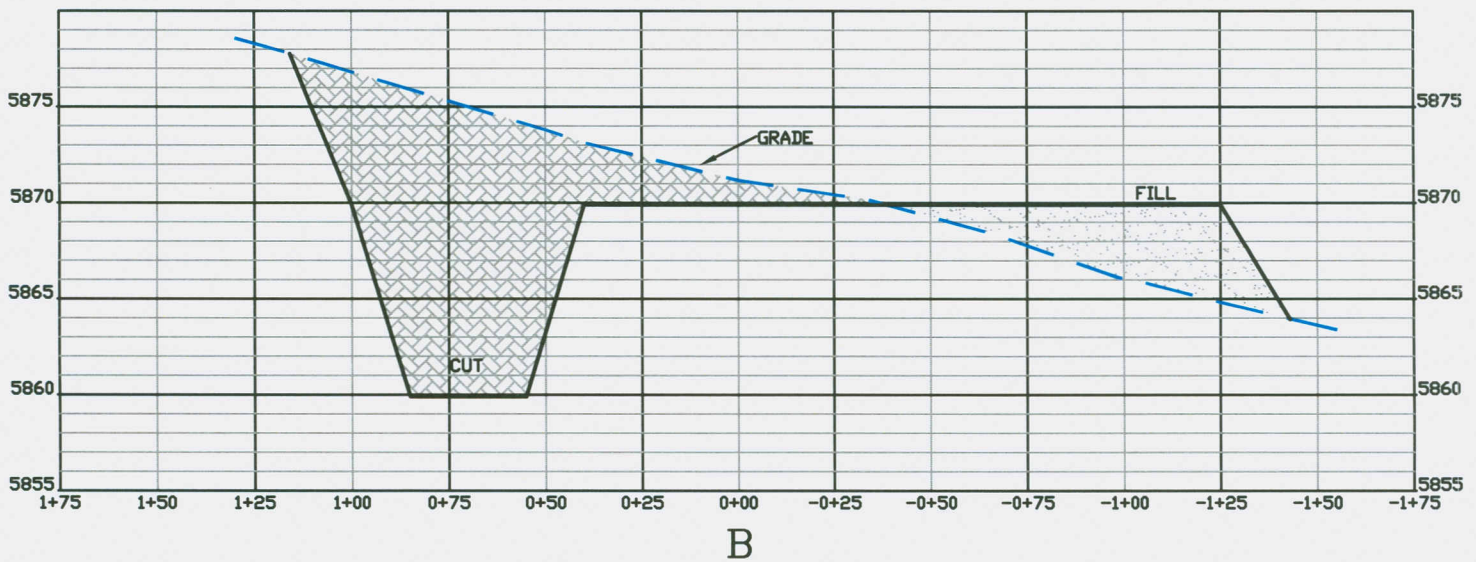
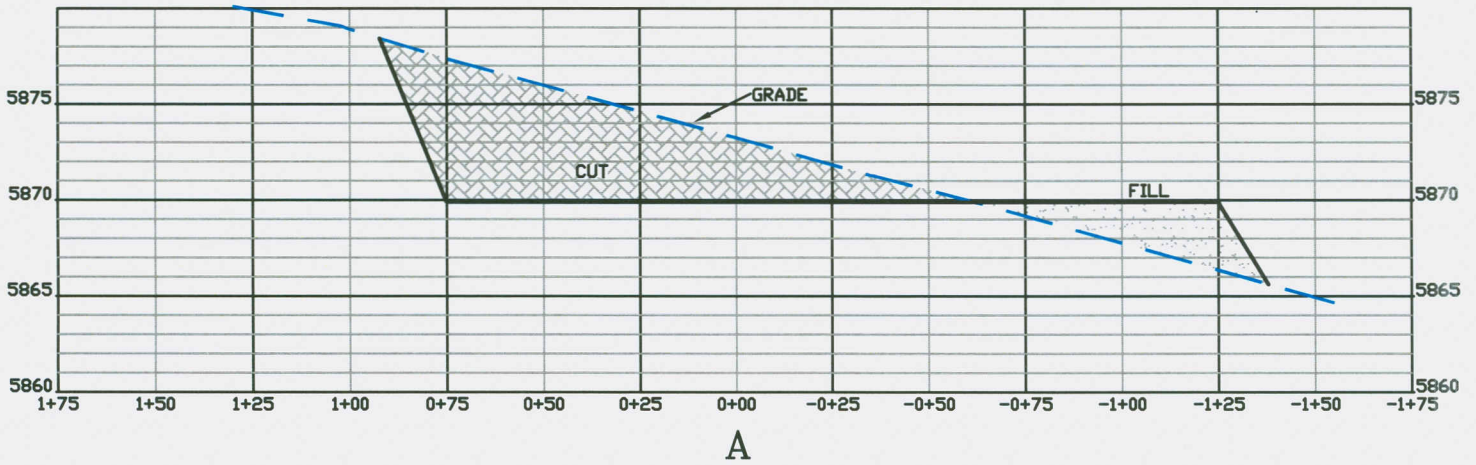

**DRG** RIFFIN & ASSOCIATES, INC.  
(307) 362-5028 1414 ELK ST., ROCK SPRINGS, WY 82901

DRAWN: 3/31/11 - JMB

HORZ. 1" = 60' VERT. 1" = 10'

REVISED: NA

DRG JOB No. 18329

EXHIBIT 3

**CONSTRUCTION LAYOUT DRAWING 3 OF 3**

**VECTA OIL & GAS, LTD.  
VECTA 3-18-2-97  
SECTION 18, T2N, R97W**

**UNGRADED ELEVATION: 5871.4'  
FINISHED ELEVATION: 5869.9'**