

The accompanying plat is an accurate representation showing the location of a proposed well. This location may be described as a point 1812 feet North of the South line, and 2135 feet east of the West line of Section 15 Township 9 North, Range 43 West of the 6th P.M. Sedgwick County, Colorado.

The surface elevation at this point is 3633 feet above m.s.l.

Note: This is not a land survey plat.

There are no visible improvements within 400 feet of the location, except an existing fence line.

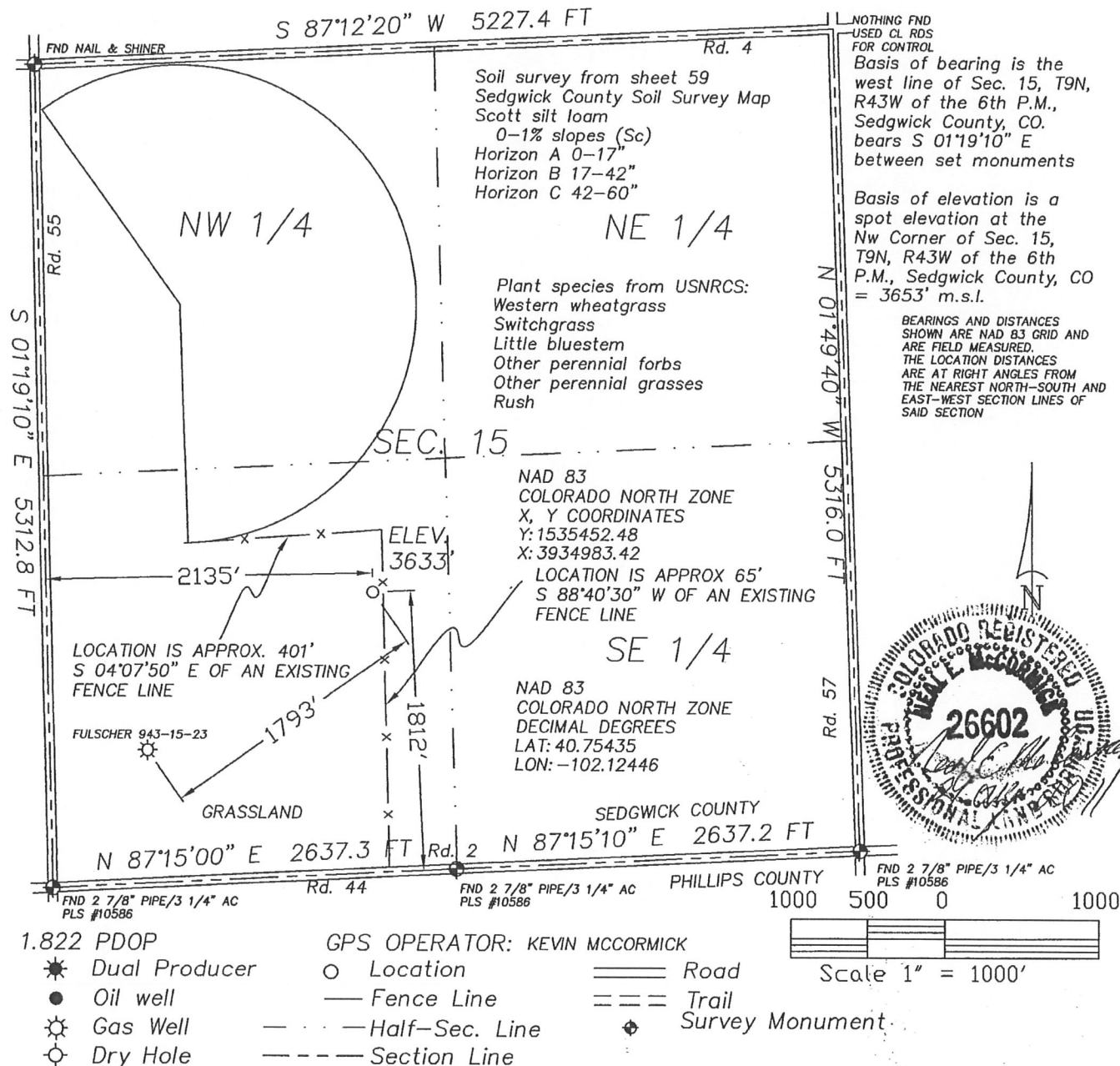

20575 C.R. 21 Phone 970-774-3602
Haxtun, CO 80731 Fax 970-774-3601

DATE OF FIELD WORK: 23 AUGUST 2011	DATE OF DRAWING: 29 AUGUST 2011
FULSCHER 943-15-23	
NE 1/4 SW 1/4 SEC. 15, T9N, R43W	
BLACK RAVEN ENERGY, INC.	
SEDGWICK COUNTY, COLORADO	

W159N43GPS

9402-241