WELL LOCATION MAP

TIMBRO RANCH
1-41-9-59 PAD

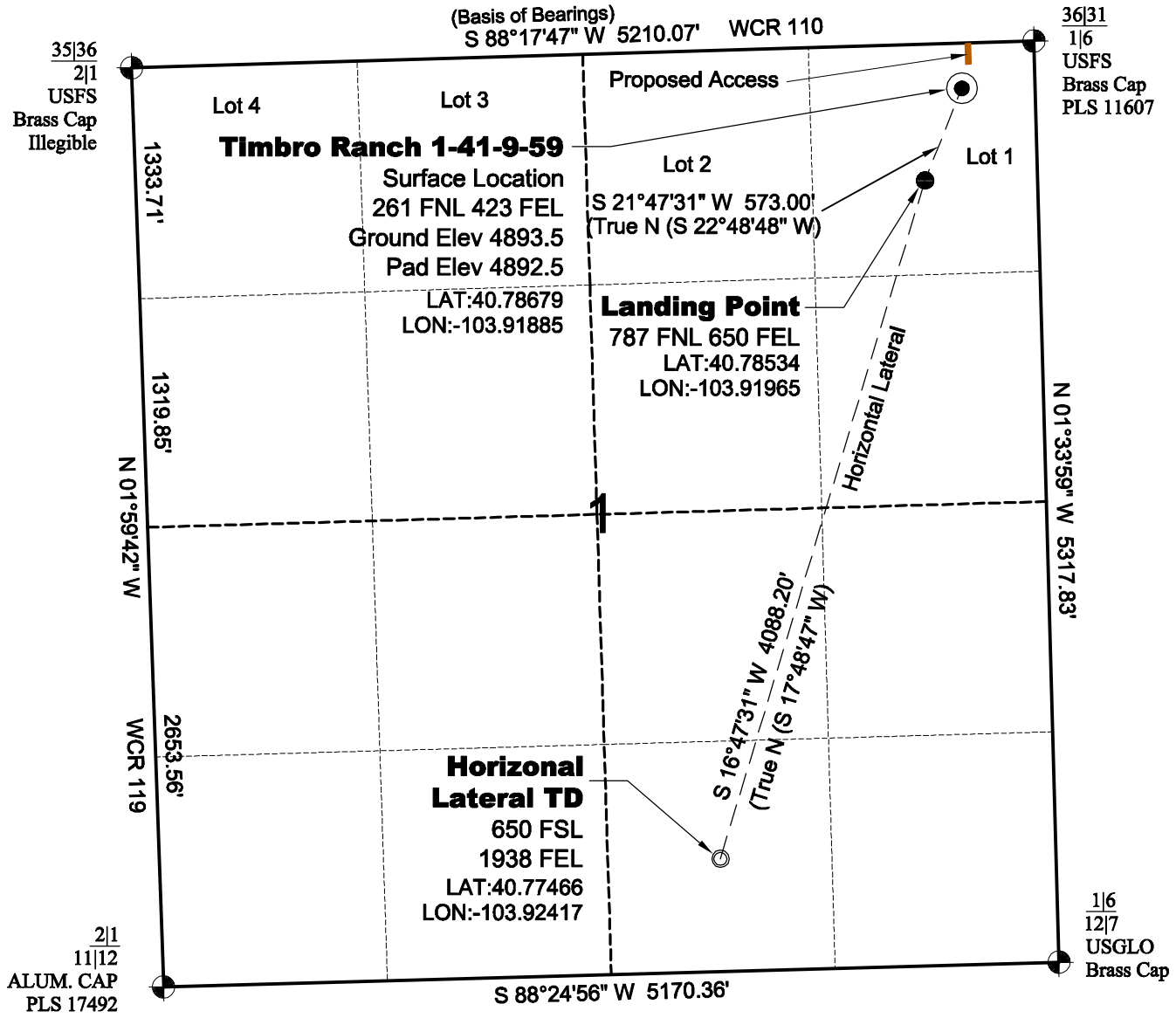

SURVEYOR'S STATEMENT

The undersigned hereby states that the well location shown hereon was staked on the ground based on existing monumentation and/or physical evidence found in the field and is correct to the best of my knowledge, information and belief.

COLORADO REGISTERED
E.J. GRABOWSKI
8/25/11
22097
PROFESSIONAL LAND SURVEYOR

North

0 1000 2000
Graphic Scale In Feet
1 inch = 1000 feet

NOTES

1.) Horizontal coordinates based on NGS control point "SNOW" and vertical datum based on NGS control point "G 209" with an elevation of 4955.32. NAVD 1988.
2.) All directions, distances, and dimensions shown hereon are based on coordinates from the "Colorado coordinate system of 1983 north zone" (article 52 of title 38, C.R.S.).
3.) All section line dimensions shown hereon are based on field measurements of existing monuments and/or physical evidence found in the field unless otherwise indicated. Refer to land survey plats deposited in Weld County.
4.) Physical features shown hereon are for graphical representation only.
5.) See Form 2A for visible improvements within 400' of wellhead.
6.) Distances to nearest section lines are measured perpendicularly.
7.) This is not a land survey nor land survey plat.
8.) Date of Survey 8/18/11; Date of Drawing 8/25/11. REV 0
PDOP Reading: 2.0 Instrument Operator: Marc Woodard

GEO SURV
LAND SURVEYING AND MAPPING
LAFAYETTE - WINTER PARK
Ph 303 666 0379 Fx 303 665 6320

CARRIZO OIL & GAS, INC
TIMBRO RANCH 1-41-9-59 PAD

LOT 1 SECTION 1 T9N R59W
HL TD SW1/4 SE1/4 SEC.1 T9N R59W
6th PM WELD COUNTY COLORADO

DWG: G:\GEOSURV\WeldzNorth\Carrizo 11000A\Wellplats\Timbro Ranch 1-41-9-59\Timbro Ranch 1-41-9-59 Plat.dwg USER: MTC DATE: Aug 25, 2011 11:18am