

Access Road Map

ROBEL 12-28 FACILITY

SE¼ SW¼ SECTION 28, TOWNSHIP 7 NORTH, RANGE 64 WEST OF THE 6TH PRINCIPAL MERIDIAN

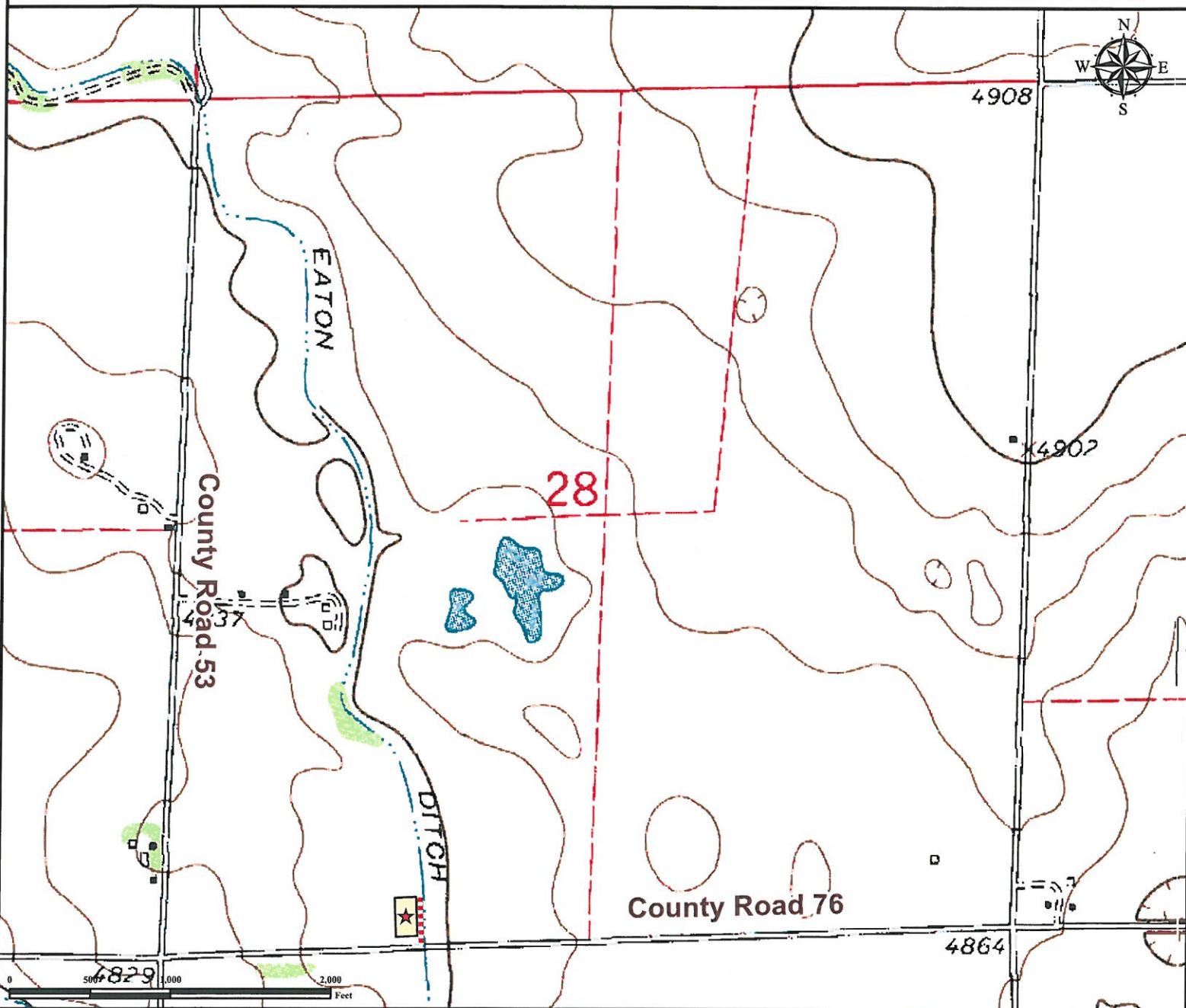

From Eaton, CO: From the intersection of US Highway 85 and Co Rd 74, go East on Co Rd 74 ±7.8 miles.
Turn Left onto Co Rd 53 and drive North ±1.0 miles.
Turn Right onto Co Rd 76 and proceed East ±0.3 miles.
Turn Left onto proposed access road and proceed North ±0.01 miles to proposed facility location.

Total distance from Eaton, CO to proposed facility location is ±9.11 Miles.

Facility size has been exaggerated to be clearly visible at this scale

Legend

Proposed Facilities
 Proposed Access Road

Reference Location

****Reference Point****
 Lat: 40.537022° Long: -104.559367° (NAD83)
 Elevation: 4855 Feet



Use our resources to find yours!
www.petro-fs.com
 (303) 928-7128

Field Date: 08/03/2011
 Drafting Date: 08/05/2011
 Drafter: DMM
 Checked By: BHF

Data Sources:
 - Topo courtesy of USGS.

Prepared for:

