

# WELL LOCATION CERTIFICATE PESCHEL 14-11B

N.W. COR. SEC. 20  
FND. 3 1/4" ALUM. CAP  
PLS 23520  
B.M. USGS  
4738'

N.E. COR. SEC. 20  
FND. 3" ALUM. CAP  
ALLES

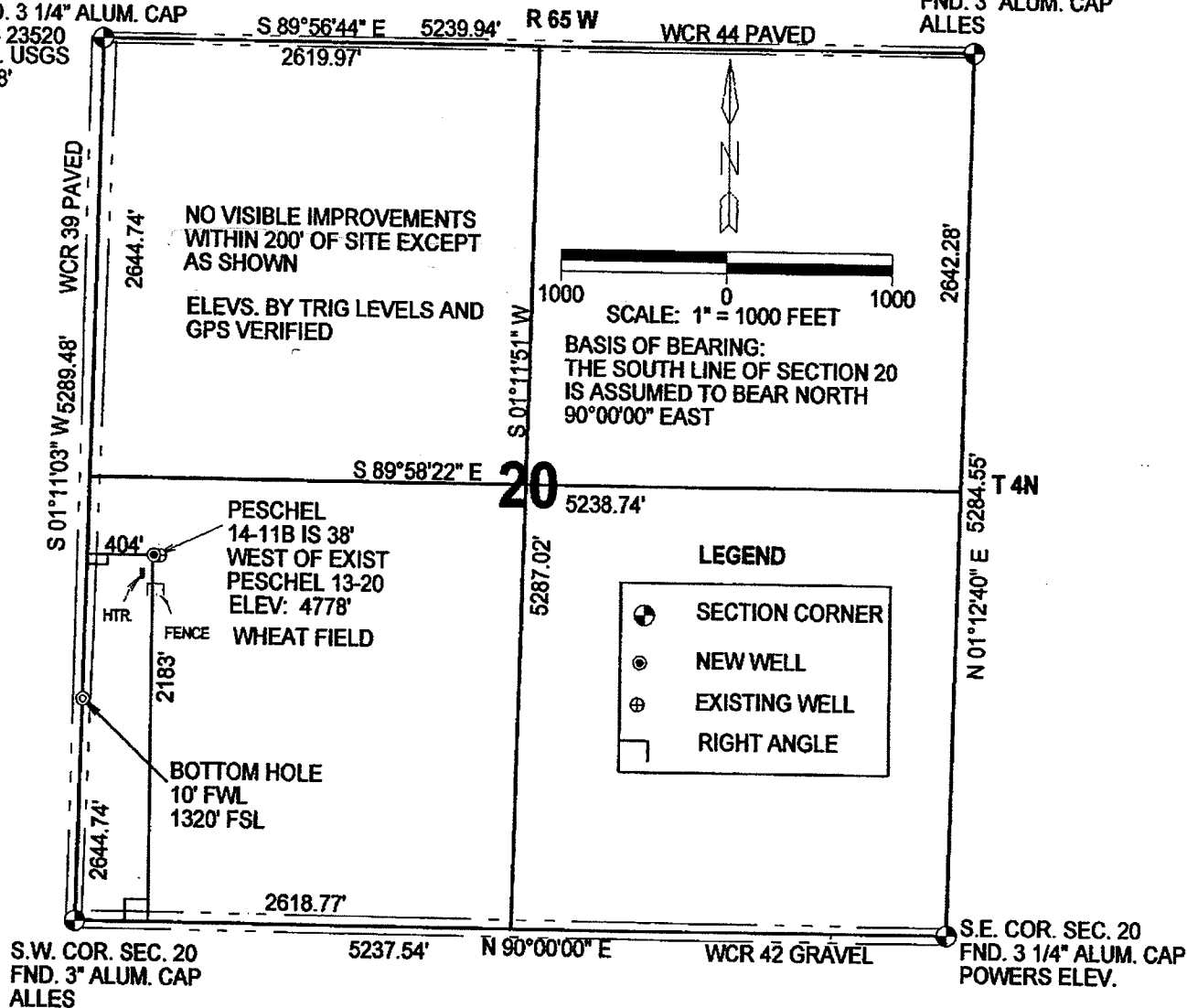

IN ACCORDANCE WITH A REQUEST FROM MERIT ENERGY COMPANY, THE UNDERSIGNED HAS DETERMINED THE LOCATION OF THE PESCHEL 14-11B WELL TO BE 404' FWL AND 2183' FSL, SECTION 20, TOWNSHIP 4 NORTH, RANGE 65 WEST OF THE 6TH PRINCIPAL MERIDIAN, WELD COUNTY, COLORADO. FIELD SURVEY DATE: MARCH 16, 2007

## GPS LOCATION

NORTH 40.29663° NAD 1983  
WEST 104.69504°  
PDOP 4.0

## SURVEYOR STATEMENT

I, ROBERT D. THOMAS DO HEREBY STATE THAT THIS OIL AND, OR GAS WELL LOCATION CERTIFICATE WAS PREPARED FOR MERIT ENERGY COMPANY. IT IS NOT A SURVEY PLAT OR IMPROVEMENT SURVEY PLAT AND IS NOT TO BE RELIED UPON FOR THE ESTABLISHMENT OF FENCES, BUILDINGS OR OTHER FUTURE IMPROVEMENT LINES.

4/4/07  
DATE  
ROBERT D. THOMAS  
COLORADO REGISTERED LAND SURVEYOR  
NUMBER 11399

**COLORADO REGISTERED LAND SURVEYOR**  
ROBERT DUANE THOMAS  
11399  
4/4/07

THOMAS SURVEY SERVICES, LLC  
2619 WEST 11TH STREET ROAD, SUITE 24  
GREELEY, COLORADO 80634  
TELEPHONE: (970) 304-0984

PROJECT: 0703.026  
DRAWING: MERIT PESCHEL 14-11B