

T8S, R96W, 6th P.M.

ENCANA OIL & GAS (USA) INC

WELL LOCATION, KEINATH FEDERAL
15-1H (H160U), LOCATED AS SHOWN IN
THE SE 1/4 NE 1/4 OF SECTION 16,
T8S, R96W, 6th P.M. MESA COUNTY,
COLORADO.

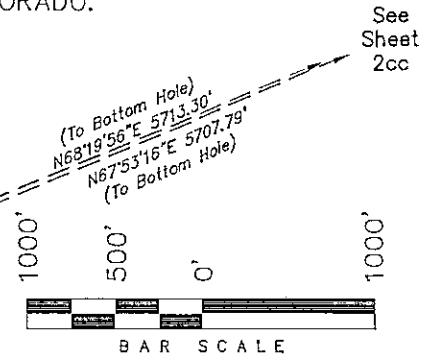
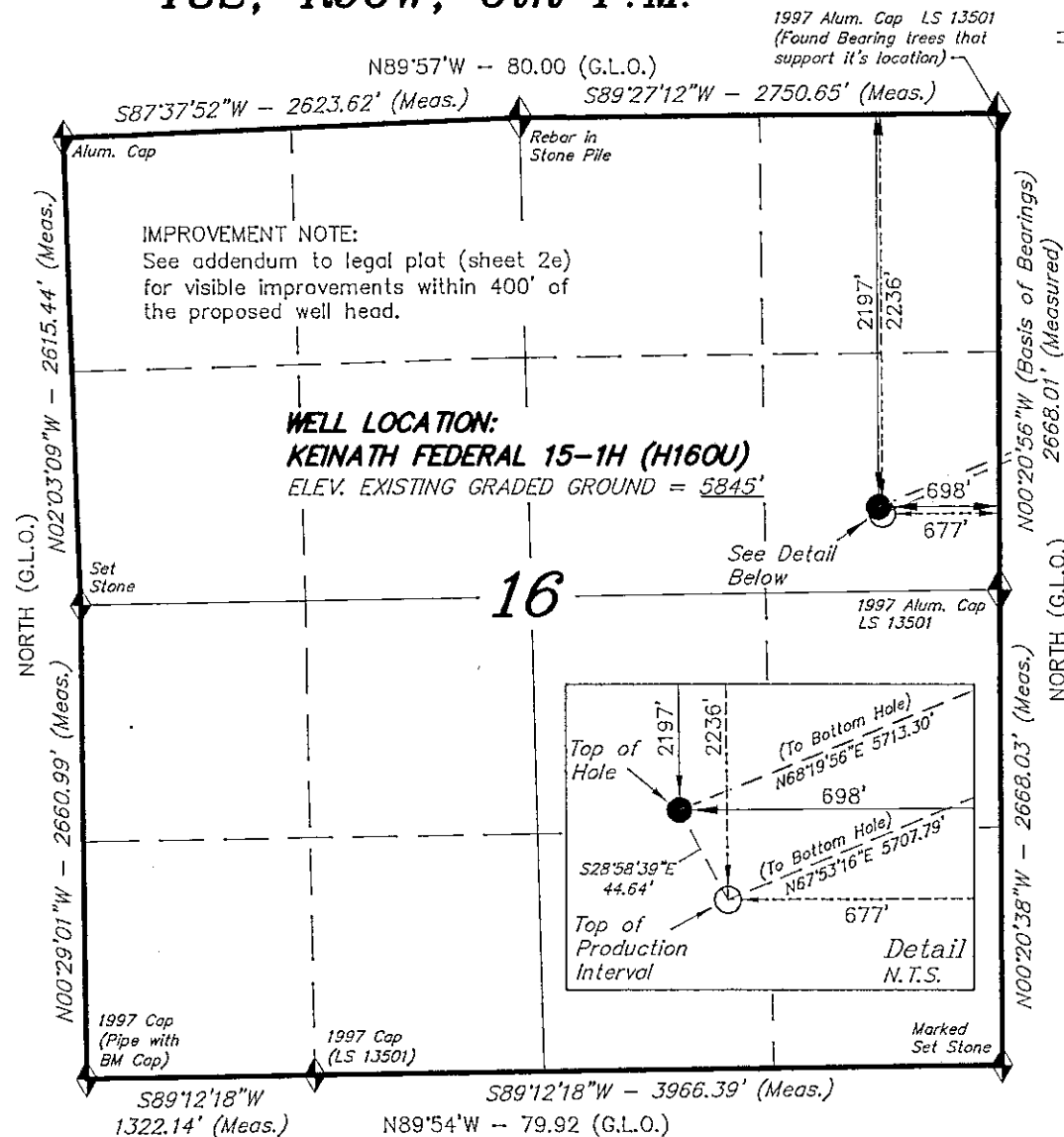

NOTES:

1. Well footages are measured at right angles to the Section Lines.
2. Bearings are based on Global Positioning Satellite observations.
3. G.P.S. Operator: C.D. SLAUGH, (PDOP) = 3.7

THIS IS TO CERTIFY THAT THE ABOVE PLAT WAS
PREPARED FROM FIELD NOTES OF ACTUAL SURVEYS
MADE BY ME OR UNDER MY SUPERVISION. THE LOCATION
HAS BEEN STAKED ON THE GROUND AS SHOWN ON THE
PLAT, AND THAT THE SAME ARE TRUE AND CORRECT
TO THE BEST OF MY KNOWLEDGE AND BELIEF.

07-06-11
30125
REGISTERED LAND SURVEYOR
REGISTRATION NO. 30125
STATE OF COLORADO

TRI STATE LAND SURVEYING & CONSULTING

180 NORTH VERNAL AVE. -- VERNAL, UTAH 84078
(435) 781-2501

| | | |
|----------------------------|---------------------|-----------------------------|
| DATE SURVEYED: 07-14-10 | SURVEYED BY: C.D.S. | SHEET 2c OF 11 |
| DATE DRAWN: 06-30-11 | DRAWN BY: R.V.C. | |
| REVISED: | SCALE: 1" = 1000' | |

◆ = SECTION CORNERS LOCATED

Basis of elevation is the McCary Station.
39°22'27.10" N Lat. & 108°09'44.37" W Long.
(NAD 83). El. 5175' (NAVD88).

| NAD 83 (SURFACE LOCATION) | |
|---------------------------|-------------------------------|
| LATITUDE = | 39°21'03.46" (39.350960) |
| LONGITUDE = | 108°06'24.97" (108.106935) |

T8S, R96W, 6th P.M.

ENCANA OIL & GAS (USA) INC

TARGET BOTTOM HOLE, KEINATH FEDERAL 15-1H (H160U), LOCATED AS SHOWN IN THE NE 1/4 NE 1/4 OF SECTION 15, T8S, R96W, 6th P.M. MESA COUNTY, COLORADO.

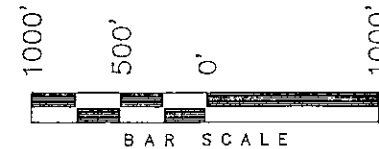
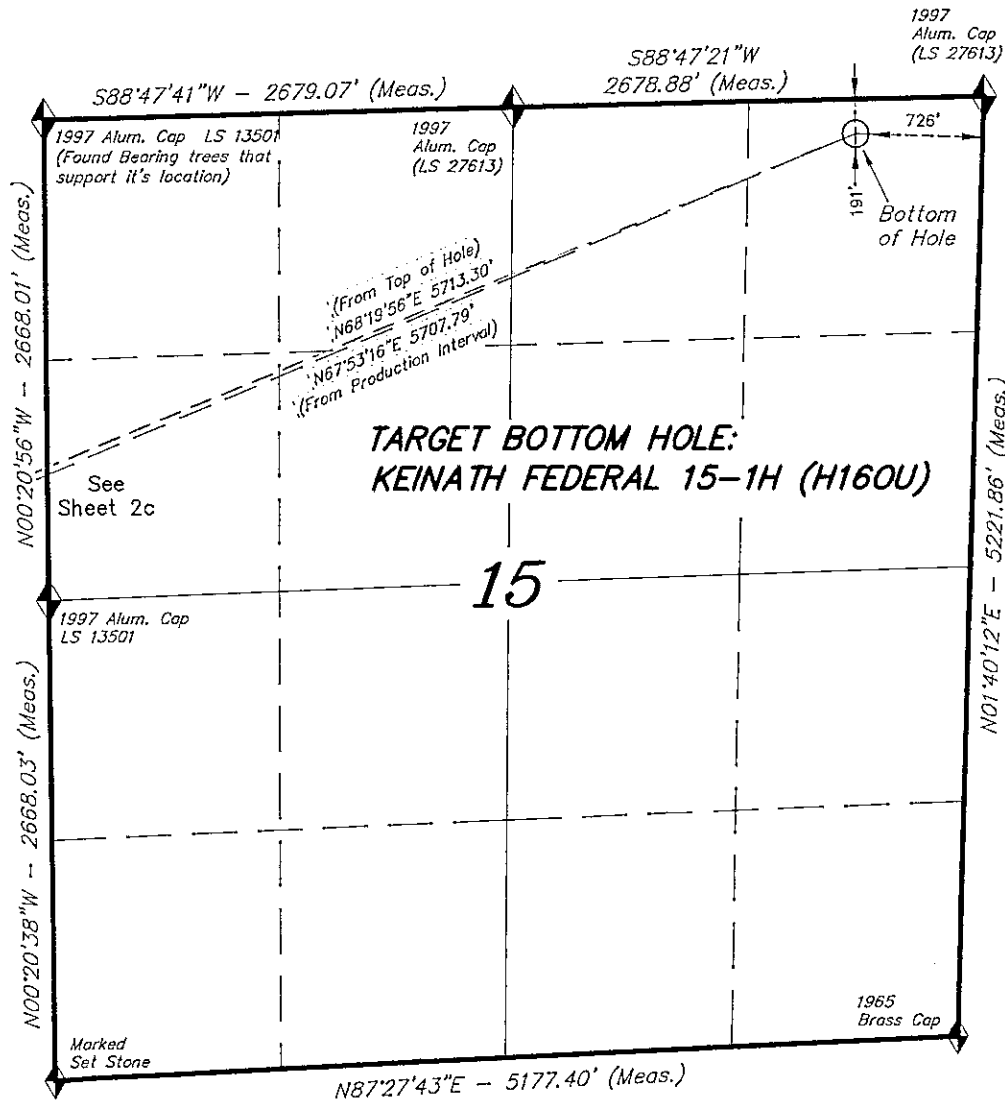

1. Well footages are measured at right angles to the Section Lines.
2. Bearings are based on Global Positioning Satellite observations.

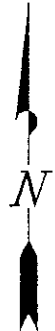

THIS IS TO CERTIFY THAT THE ABOVE PLAT WAS PREPARED FROM FIELD NOTES OF ACTUAL SURVEYS MADE BY ME OR UNDER MY SUPERVISION, THE LOCATION HAS BEEN STAKED ON THE GROUND AS SHOWN ON THE PLAT, AND THAT THE SAME ARE TRUE AND CORRECT TO THE BEST OF MY KNOWLEDGE AND BELIEF.

07-06-11
30125
REGISTERED LAND SURVEYOR
REGISTRATION NO. 30125
STATE OF COLORADO
STATE OF COLORADO LAND SURVEYOR

TRI STATE LAND SURVEYING & CONSULTING
180 NORTH VERNAL AVE. -- VERNAL, UTAH 84078

| | | |
|----------------------------|---------------------|------------------------------|
| DATE SURVEYED: 07-14-10 | SURVEYED BY: C.D.S. | SHEET 2cc OF 11 |
| DATE DRAWN: 06-30-11 | DRAWN BY: R.V.C. | |
| REVISED: | SCALE: 1" = 1000' | |

◆ = SECTION CORNERS LOCATED

Basis of elevation is the McCary Station.
39°22'27.10" N Lat. & 108°09'44.37" W
Long. (NAD 83). El. 5175' (NAVD88).