

EOG RESOURCES, INC.  
PETERSON RIDGE #01-20H  
SECTION 20, T8N, R80W, 6<sup>th</sup> P.M.

PROCEED IN A WESTERLY, THEN SOUTHERLY DIRECTION FROM WALDEN, COLORADO ALONG COUNTY ROAD 14 APPROXIMATELY 1.2 MILES TO THE JUNCTION OF THIS ROAD AND COUNTY ROAD 14 TO THE WEST; TURN RIGHT AND PROCEED IN A WESTERLY, THEN SOUTHWESTERLY, THEN SOUTHERLY DIRECTION APPROXIMATELY 8.1 MILES TO THE BEGINNING OF THE PROPOSED ACCESS TO THE EAST; FOLLOW ROAD FLAGS IN AN EASTERLY, THEN NORTHERLY DIRECTION APPROXIMATELY 548' TO THE PROPOSED LOCATION.

TOTAL DISTANCE FROM WALDEN, COLORADO TO THE PROPOSED WELL LOCATION IS APPROXIMATELY 9.4 MILES.

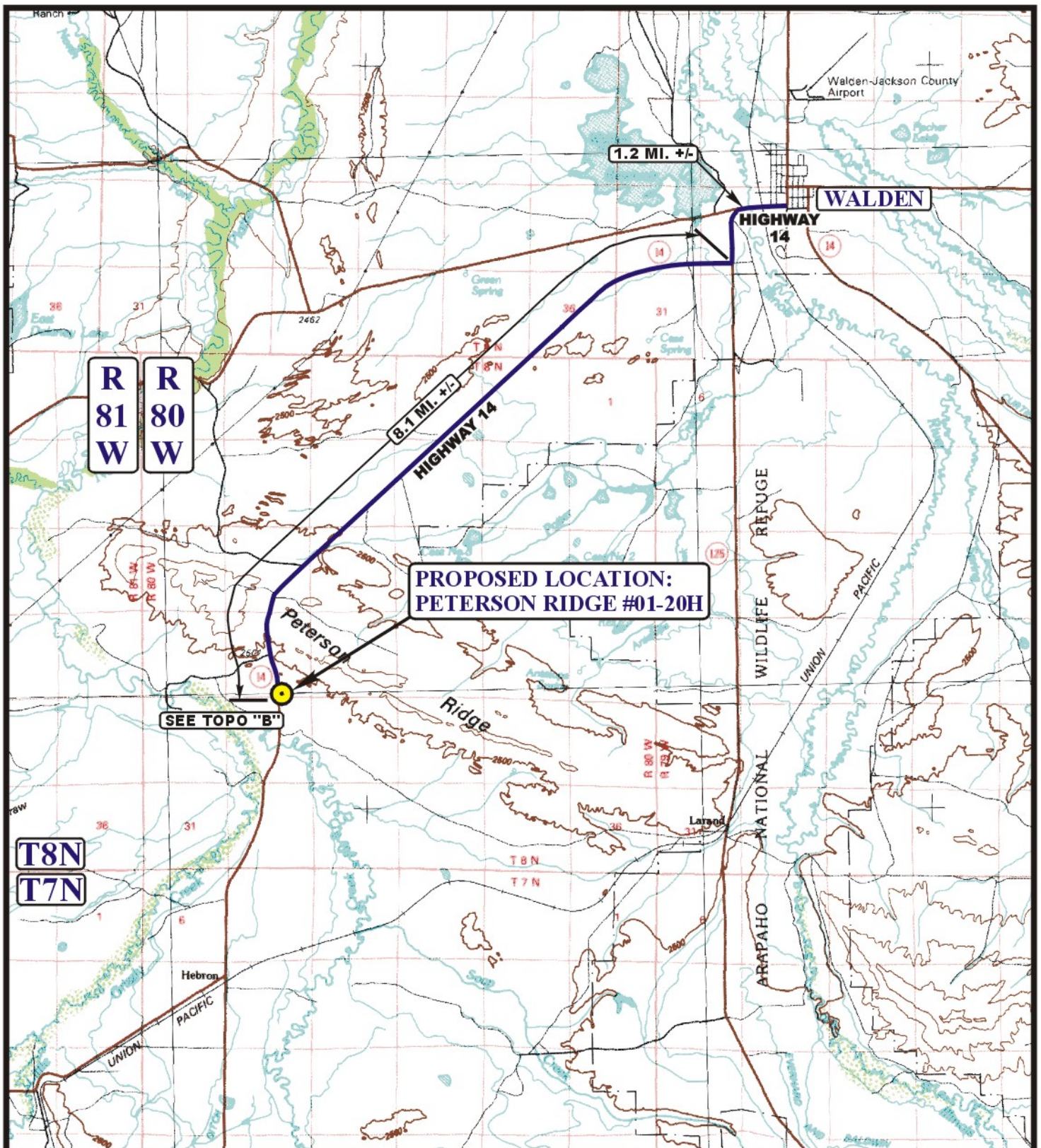

# **LEGEND:**

PROPOSED LOCATION



**EOG RESOURCES, INC.**

**PETERSON RIDGE #01-20H**  
**SECTION 20, T8N, R80W, 6th P.M.**  
**219' FSL 1820' FEL**



**Uintah Engineering & Land Surveying**  
**85 South 200 East Vernal, Utah 84078**  
**(435) 789-1017 \* FAX (435) 789-1813**

**ACCESS ROAD**  
**MAP**

**01 12 11**  
 MONTH DAY YEAR

SCALE: 1:100,000

DRAWN BY: J.J.

REVISED: 00-00-00





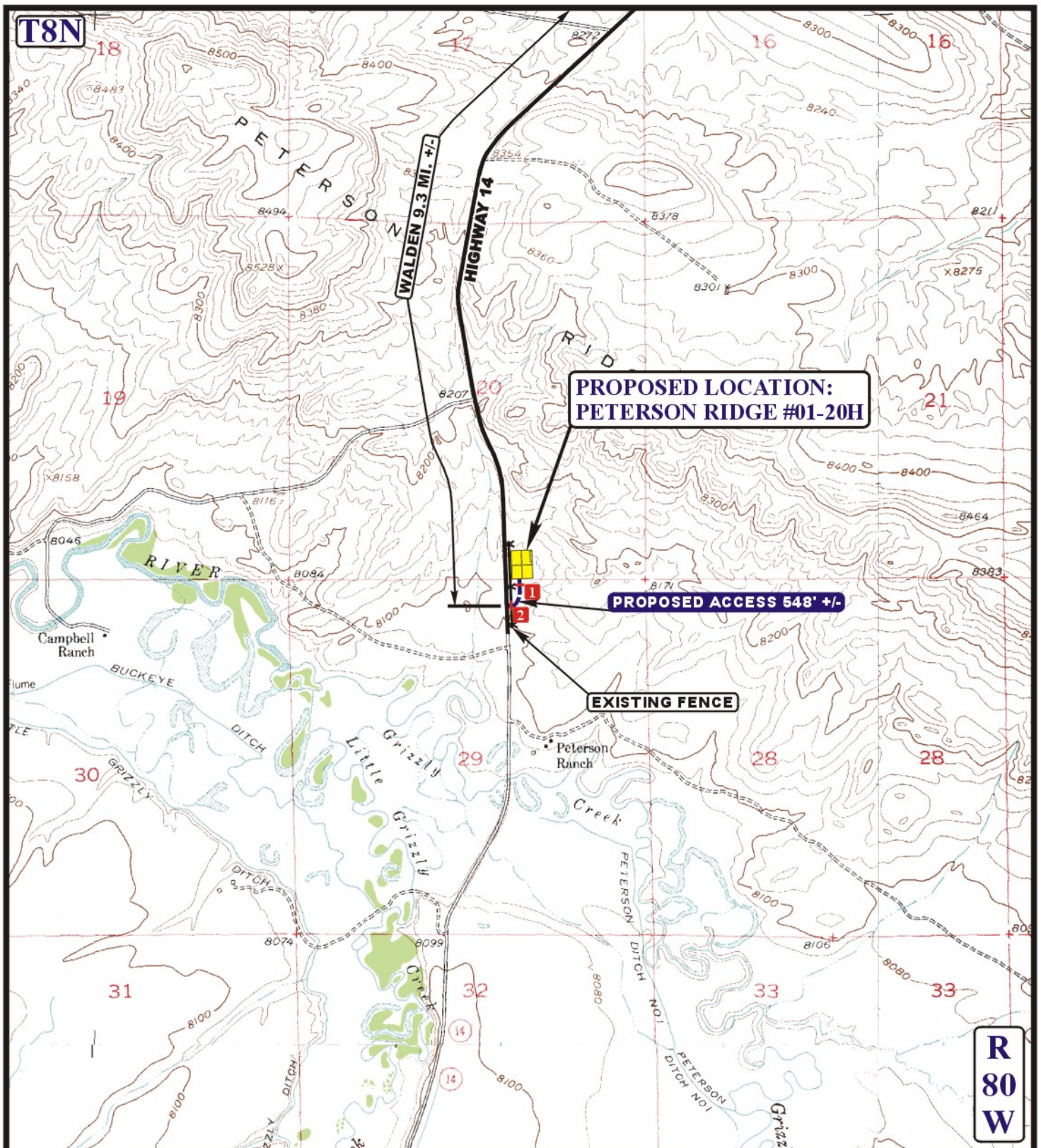

# LEGEND:

- EXISTING ROAD
- PROPOSED ACCESS ROAD
- EXISTING FENCE
- 1 18" CMP REQUIRED
- 2 INSTALL CATTLE GUARD



Utah Engineering & Land Surveying  
85 South 200 East Vernal, Utah 84078  
(435) 789-1017 \* FAX (435) 789-1813



EOG RESOURCES, INC.

PETERSON RIDGE #01-20H  
SECTION 20, T8N, R80W, 6th P.M.  
219' FSL 1820' FEL

ACCESS ROAD  
MAP

01 12 11  
MONTH DAY YEAR

SCALE: 1" = 2000' DRAWN BY: J.J. REVISED: 00-00-00

B  
TOPO