

EOG RESOURCES, INC.
INDIAN CREEK #01-05H
SECTION 5, T6N, R78W, 6th P.M.

PROCEED IN A WESTERLY, THEN SOUTHERLY, THEN SOUTHEASTERLY DIRECTION FROM WALDEN, COLORADO ALONG HIGHWAY 125 APPROXIMATELY 14.9 MILES TO THE JUNCTION OF THIS ROAD AND COUNTY ROAD 125C TO THE NORTHEAST; TURN LEFT AND PROCEED IN A NORTHEASTERLY DIRECTION APPROXIMATELY 2.4 MILES TO THE JUNCTION OF THIS ROAD AND COUNTY ROAD 21 TO THE SOUTHEAST; TURN RIGHT AND PROCEED IN A SOUTHEASTERLY DIRECTION APPROXIMATELY 2.4 MILES TO THE BEGINNING OF THE PROPOSED ACCESS TO THE EAST; FOLLOW ROAD FLAGS IN AN EASTERLY DIRECTION APPROXIMATELY 2,083' TO THE PROPOSED LOCATION.

TOTAL DISTANCE FROM WALDEN, COLORADO TO THE PROPOSED WELL LOCATION IS APPROXIMATELY 20.1 MILES.

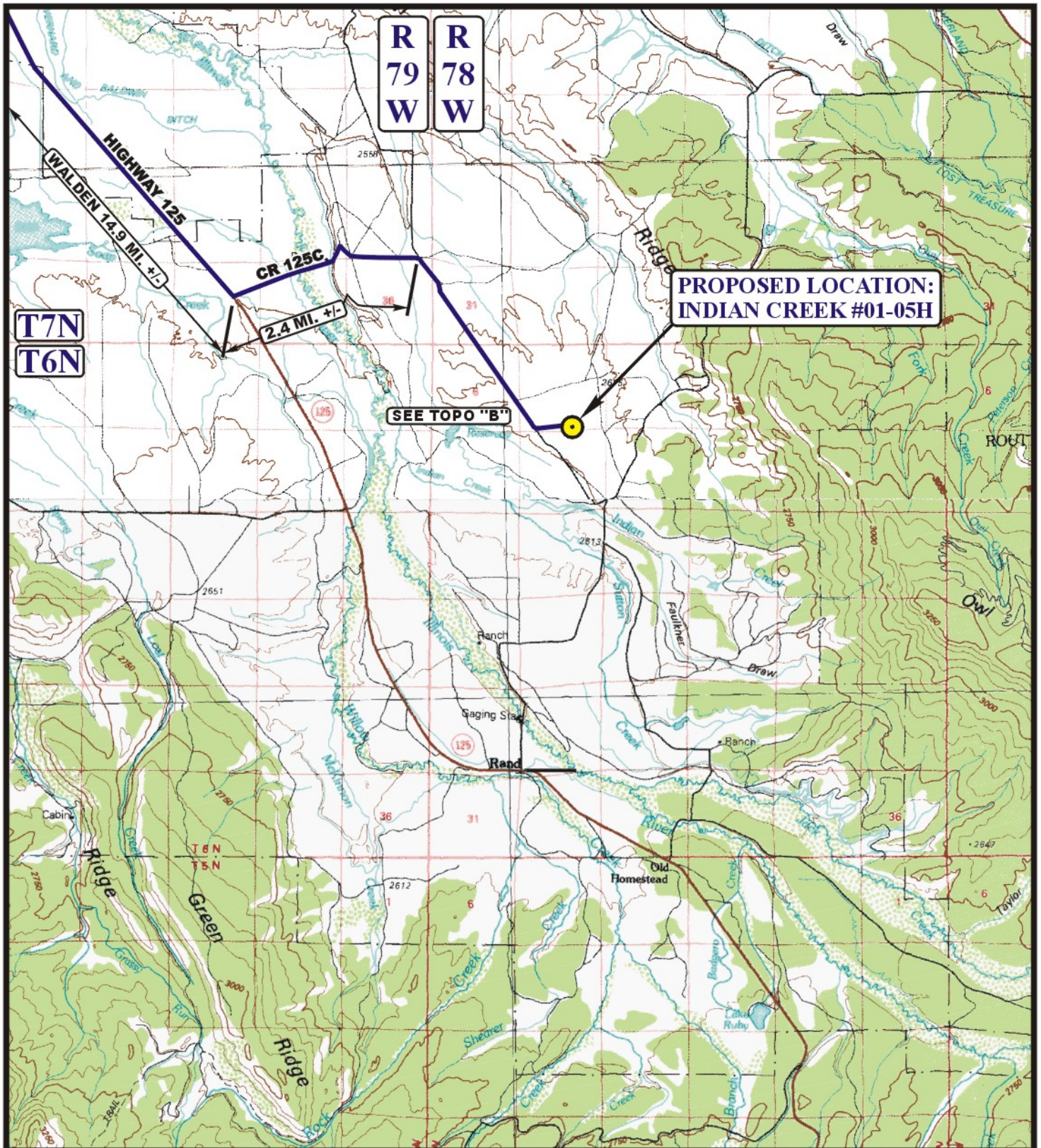

LEGEND:

 PROPOSED LOCATION

EOG RESOURCES, INC.

INDIAN CREEK #01-05H
SECTION 5, T6N, R78W, 6th P.M.
220' FSL 2020' FEL



Utah Engineering & Land Surveying
85 South 200 East Vernal, Utah 84078
(435) 789-1017 * FAX (435) 789-1813



ACCESS ROAD
MAP

01 13 11
MONTH DAY YEAR

SCALE: 1:100,000

DRAWN BY: J.J.

REVISED: 00-00-00



