

T8S, R96W, 6th P.M.

ENCANA OIL & GAS (USA) INC

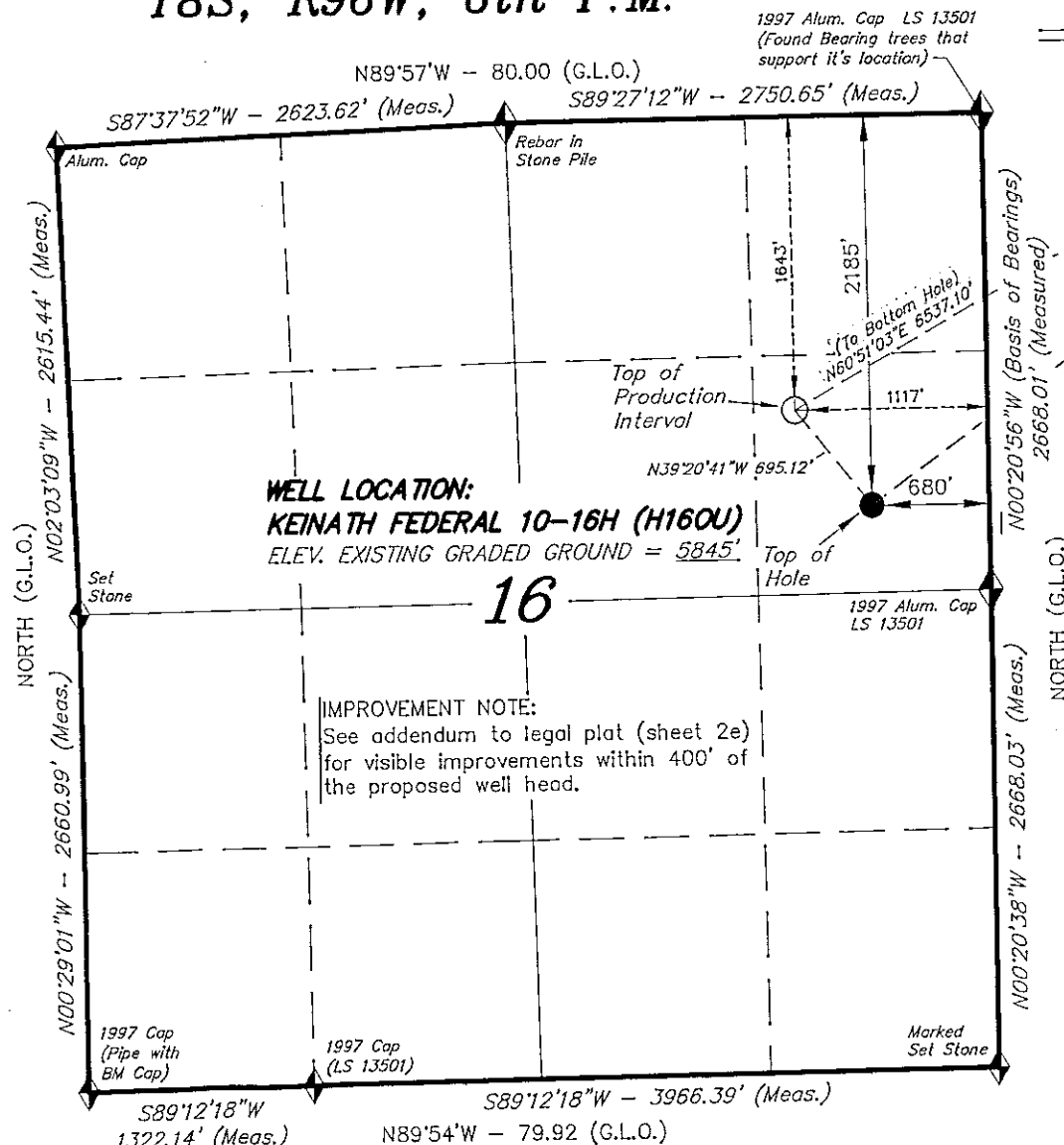

WELL LOCATION, KEINATH FEDERAL 10-16H (H16OU), LOCATED AS SHOWN IN THE SE 1/4 NE 1/4 OF SECTION 16, T8S, R96W, 6th P.M. MESA COUNTY, COLORADO. See Sheet 2bb

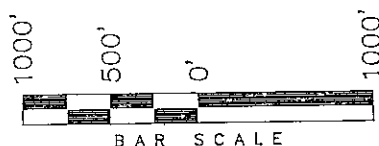

- NOTES:**
1. Well footages are measured at right angles to the Section Lines.
 2. Bearings are based on Global Positioning Satellite observations.
 3. G.P.S. Operator: C.D. SLAUGH, (PDOP) = 3.7

THIS IS TO CERTIFY THAT THE ABOVE PLAT WAS PREPARED FROM FIELD NOTES OF ACTUAL SURVEYS MADE BY ME OR UNDER MY SUPERVISION. THE LOCATION HAS BEEN STAKED ON THE GROUND AS SHOWN ON THE PLAT, AND THAT THE SAME ARE TRUE AND CORRECT TO THE BEST OF MY KNOWLEDGE AND BELIEF.

07-06-11
 # 30125
 REGISTERED LAND SURVEYOR
 REGISTRATION No. 30125
 STATE OF COLORADO

TRI STATE LAND SURVEYING & CONSULTING
 180 NORTH VERNAL AVE. - VERNAL, UTAH 84078
 (435) 781-2501

| | | |
|----------------------------|---------------------|-----------------------------|
| DATE SURVEYED: 07-14-10 | SURVEYED BY: C.D.S. | SHEET 2b OF 11 |
| DATE DRAWN: 06-30-11 | DRAWN BY: R.V.C. | |
| REVISED: | SCALE: 1" = 1000' | |

◆ = SECTION CORNERS LOCATED

Basis of elevation is the McCary Station.
 39°22'27.10" N Lat. & 108°09'44.37" W Long.
 (NAD 83). El. 5175' (NAVD88).

| NAD 83 (SURFACE LOCATION) | |
|---------------------------|-------------------------------|
| LATITUDE = | 39°21'03.57" (39.350993) |
| LONGITUDE = | 108°06'24.73" (108.106870) |

T8S, R96W, 6th P.M.

ENCANA OIL & GAS (USA) INC

TARGET BOTTOM HOLE, KEINATH FEDERAL 10-16H (H16OU), LOCATED AS SHOWN IN THE NE 1/4 SE 1/4 OF SECTION 10, T8S, R96W, 6th P.M. MESA COUNTY, COLORADO.

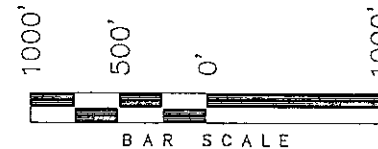
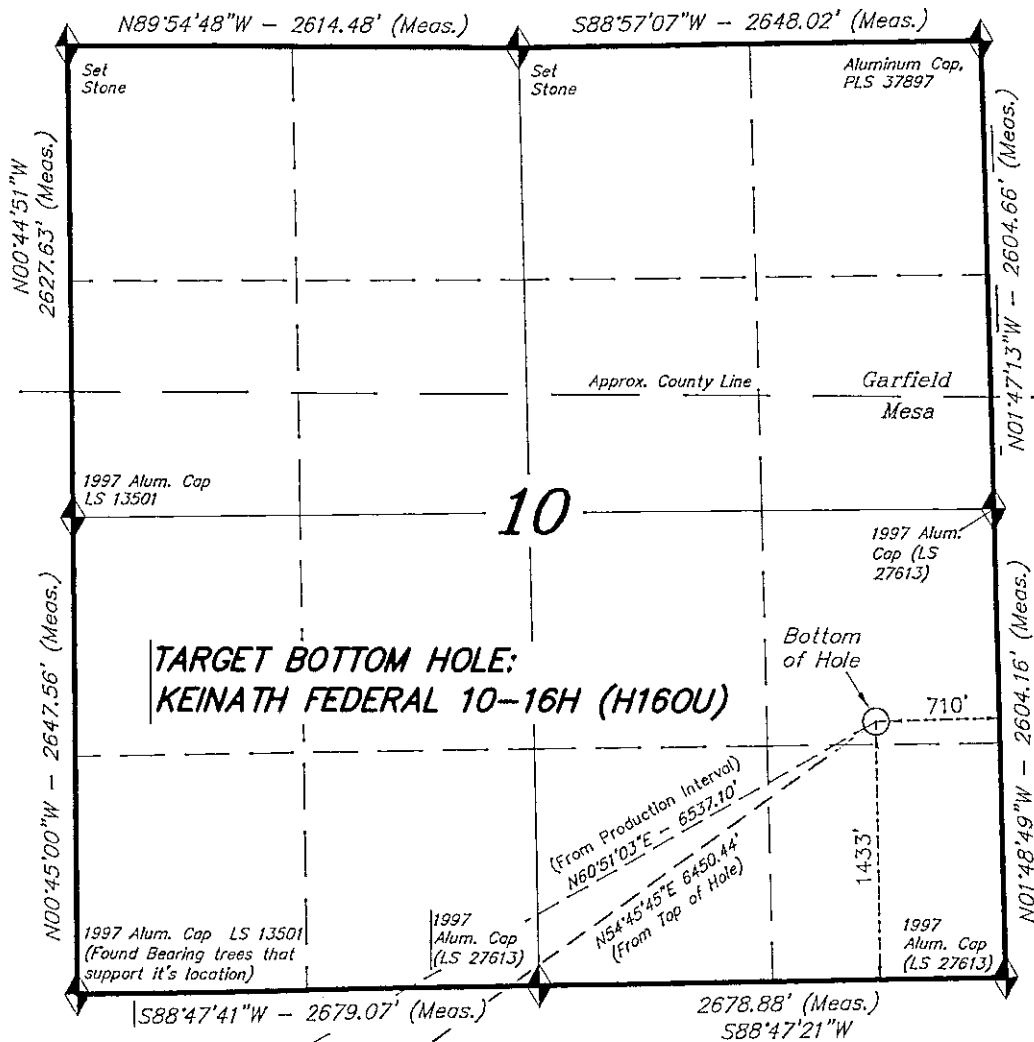

1. Well footages are measured at right angles to the Section Lines.
2. Bearings are based on Global Positioning Satellite observations.



THIS IS TO CERTIFY THAT THE ABOVE PLAT WAS PREPARED FROM FIELD NOTES OF ACTUAL SURVEYS MADE BY ME OR UNDER MY SUPERVISION. THE LOCATION HAS BEEN STAKED ON THE GROUND AS SHOWN ON THE PLAT, AND THAT THE SAME ARE TRUE AND CORRECT TO THE BEST OF MY KNOWLEDGE AND BELIEF.

07-06-11
30125
REGISTERED LAND SURVEYOR
REGISTRATION No. 30125
STATE OF COLORADO

TRI STATE LAND SURVEYING & CONSULTING

180 NORTH VERNAL AVE. - VERNAL, UTAH 84078
(435) 781-2501

| | | |
|----------------------------|---------------------|------------------------------|
| DATE SURVEYED: 07-14-10 | SURVEYED BY: C.D.S. | SHEET 2bb OF 11 |
| DATE DRAWN: 06-30-11 | DRAWN BY: R.V.C. | |
| REVISED: | SCALE: 1" = 1000' | |

◆ = SECTION CORNERS LOCATED
Basis of elevation is the McCary Station.
39°22'27.10" N Lat. & 108°09'44.37" W
Long. (NAD 83). El. 5175' (NAVD88).

See Sheet
2b