

Location Drawing

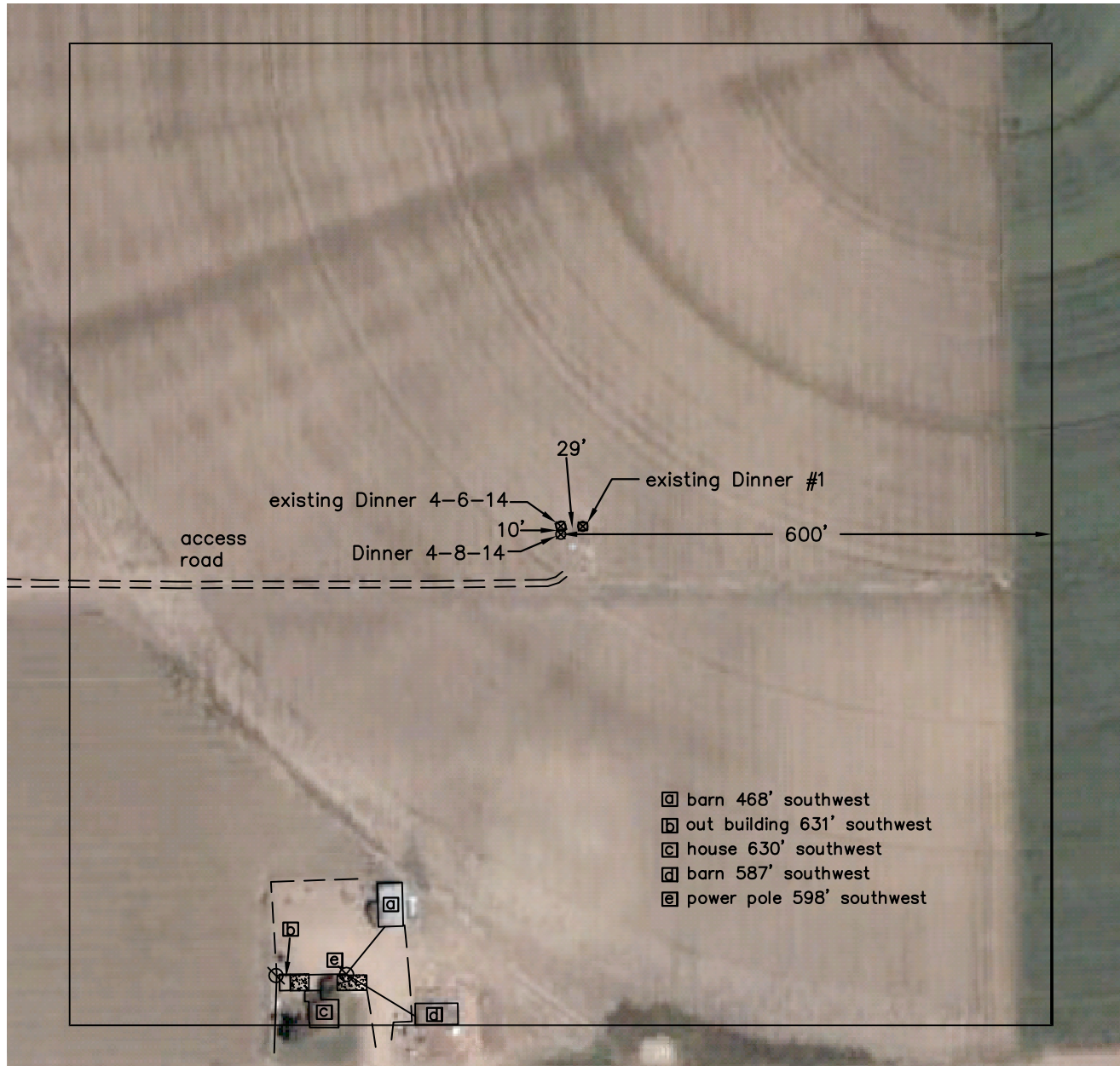

Legend:

⊗ -denotes power pole

▣ -denotes concrete

Frederick Land Surveying, Inc.
6760 North Franklin Avenue
Loveland, Colorado 80538
(970) 669-2100 - Fax (970) 669-3725



Well Site Dinner 4-8-14

**IMPROVEMENTS EXTENDING 400'
FROM 400' PAD SITE**

Township 4 North, Range 66 West,
Section 14: SW $\frac{1}{4}$ SE $\frac{1}{4}$
Weld County, Colorado

Scale: 1"=200'

May 19, 2010

Project#: 09105.018