

The accompanying plat is an accurate representation showing the location of a proposed well. This location may be described as a point 997 feet South of the North line, and 595 feet East of the West line of Section 5, Township 8 North, Range 43 West of the 6th P.M., Phillips County, Colorado. The surface elevation at this point is 3699 feet m.s.l.
 Note: This is not a land survey plat.
 There are no visible improvements within 400 feet of the location

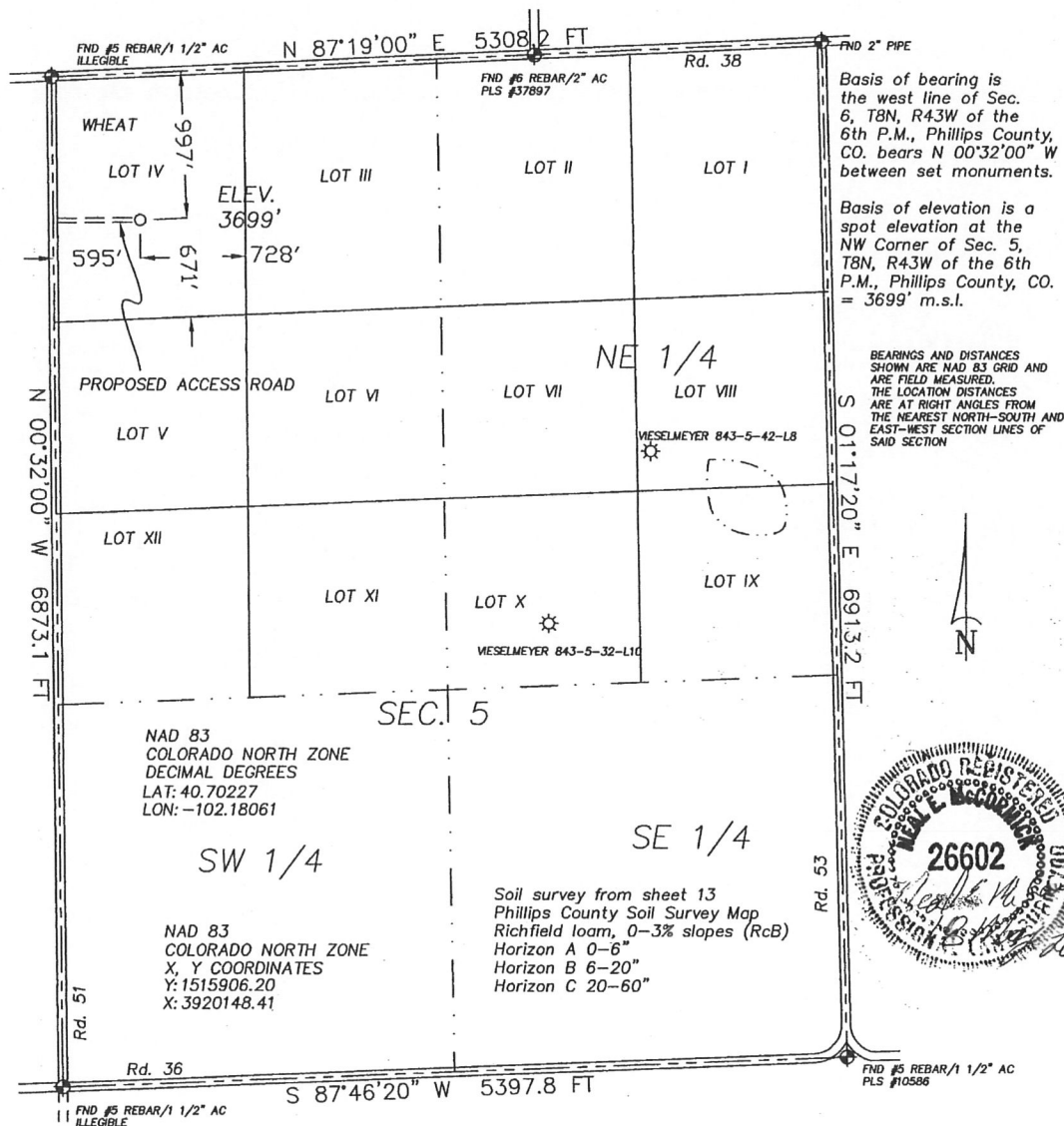

2.014 PDOP

- ★ Dual Producer
- Oil well
- ⊙ Gas Well
- ⊙ Dry Hole

GPS OPERATOR: KEVIN MCCORMICK

- Location
- Fence Line
- - - Half-Sec. Line
- - - - Section Line
- == Road
- == Trail
- ◆ Survey Monument

GREAT PLAINS SURVEYING, INC.

20575 C.R. 21
 Haxtun, CO 80731

Phone 970-774-3602
 Fax 970-774-3601

DATE OF FIELD WORK: 21 APRIL 2011	DATE OF DRAWING: 18 MAY 2011
HUBBARD FEDERAL 843-5-11-L4	
NW 1/4 NW 1/4 SEC. 5, T8N, R43W	
BLACK RAVEN ENERGY, INC.	
PHILLIPS COUNTY, COLORADO	