

The accompanying plat is an accurate representation showing the location of a proposed well. This location may be described as a point 2162 feet South of the North line, and 1067 feet East of the West line of Section 32, Township 8 North, Range 43 West of the 6th P.M., Phillips County, Colorado. The surface elevation at this point is 3662 feet m.s.l.

Note: This is not a land survey plat.

There are no visible improvements within 400 feet of the location, except an existing ephemeral stream.

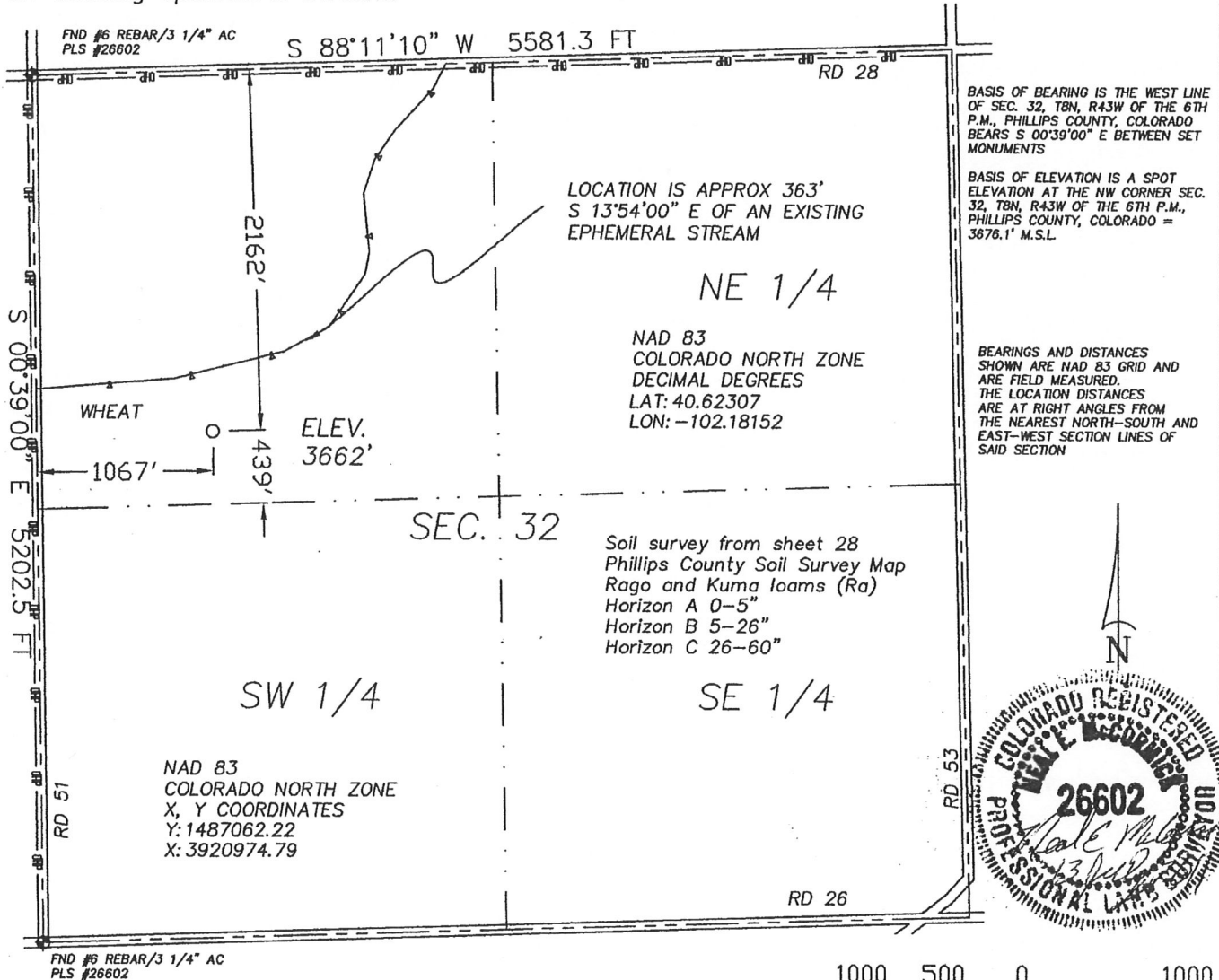

3.311 PDOP

- ☀ Dual Producer
- Oil well
- ☀ Gas Well
- ⊙ Dry Hole

GPS OPERATOR: NEAL MCCORMICK

- Location
- x - Fence Line
- · - Half-Sec. Line
- - - Section Line

- == Road
- = = = Trail
- ◆ Survey Monument



GREAT PLAINS
SURVEYING, INC.

20575 C.R. 21 Phone 970-774-3602
Haxtun, CO 80731 Fax 970-774-3601

DATE OF FIELD WORK:

10 JUNE 2011

DATE OF DRAWING:

13 JULY 2011

RAFERT 843-32-12

sw 1/4 NW 1/4 SEC. 32, T8N, R43W

BLACK RAVEN ENERGY, INC.

PHILLIPS COUNTY, COLORADO

W328N43GPS

9402-236