

Location Drawing

MAY JON 5E #7

Multi Well Pad

SW¼ SW¼ SECTION 5, TOWNSHIP 2 NORTH, RANGE 68 WEST OF THE 6TH PRINCIPAL MERIDIAN

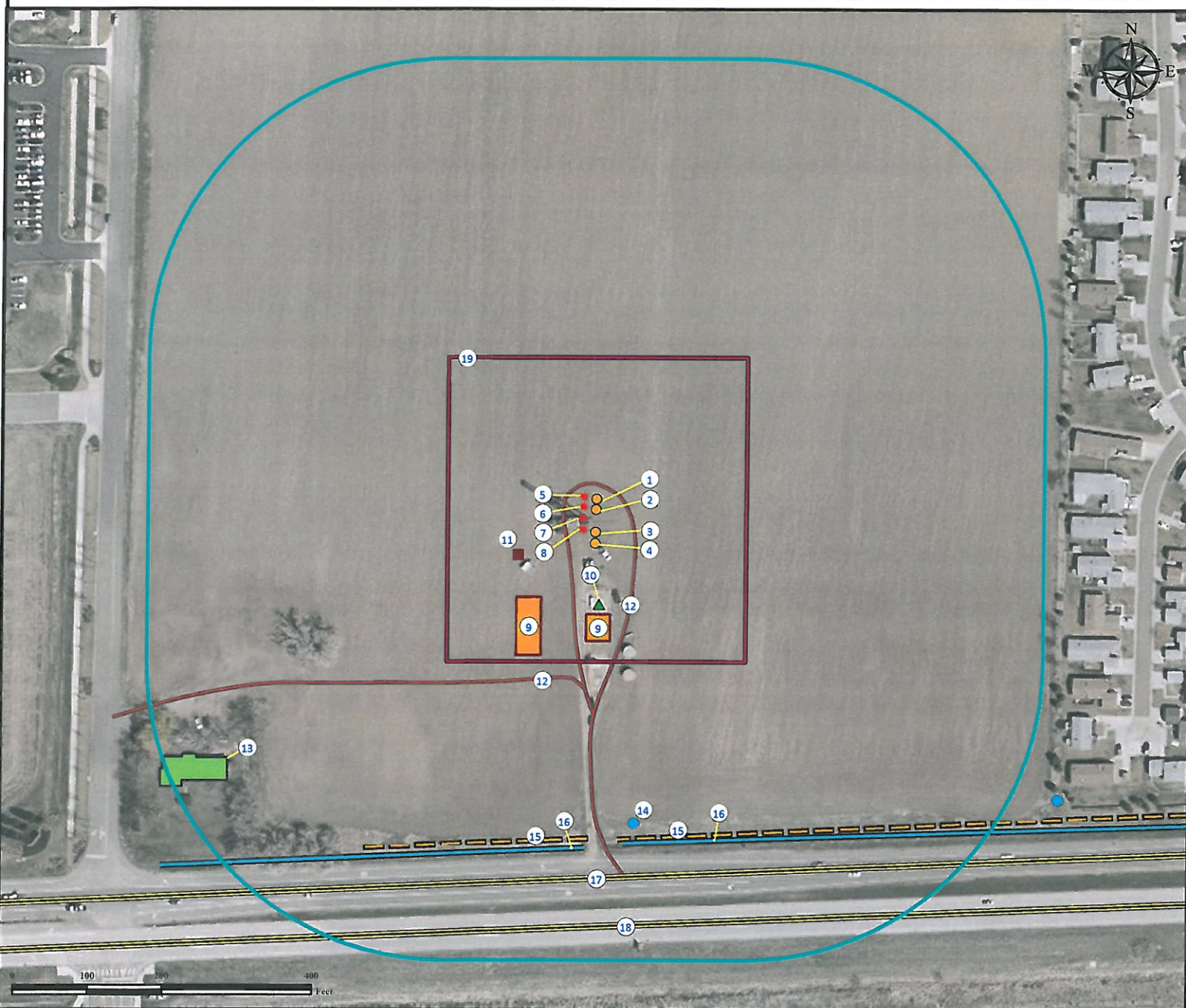

- | | | |
|--|---|--|
| <p>1. Proposed Well MAY JON 5N #6.
 2. Proposed Well MAY JON 3-5D #5.
 3. Proposed Well MAY JON 5E #7.
 4. Proposed Well MAY JON 5S #8.
 5. Existing Well MAY JON 13-5D #2 is ±46' NW.
 6. Existing Well MAY JON 24-5D #4 is ±33' NW.
 7. Existing Well MAY JON 1A is ±21' NW.</p> | <p>8. Existing Well MAY JON 23-5D #3 is ±14' W.
 9. Existing Facilities are ±110' S and ±115' SW.
 10. Meter House is ±100' S.
 11. Emission Control Device is ±110' SW.
 12. Private Roads are ±60' N and ±200' SW.
 13. Occupied House is ±577' SW.
 14. Manhole is ±393' SE.</p> | <p>15. Fences are ±410' S and ±415' S.
 16. Dirt Ditches are ±420' S and ±422' S.
 17. Highway 119 West is ±467' S.
 18. Highway 119 East is ±525' S.
 19. Operational Disturbance Area.</p> |
|--|---|--|

Legend		
<p>● Proposed Well</p> <p>● Manhole</p> <p>▲ Meter House</p>	<p>■ ECD</p> <p>□ Disturbance Area</p> <p>□ 400' Radius</p>	<p>■ Building/Residence</p> <p>■ Facility Enclosure</p> <p>— Dirt Ditch</p> <p>— Fence</p> <p>— Private Road</p> <p>— Public Road</p>

Reference Location
 ** All Measurements are Made from Reference Well
 MAY JON 5E #7 (NAD83) **
LAT: 40.16201° LONG: -105.03439°
Elevation: 4932 Feet

Surface Use: Flood Irrigated Crop



Use our resources to find yours!
www.petro-fs.com
 (303) 928-7128

Field Date: 07/19/2011
 Drafting Date: 07/26/2011
 Drafter: DMM
 Checked By: BHF

Data Sources:
 - Aerial courtesy of NAIP (2009)

Prepared for:

