

COMPANY WEXPRO COMPANY		COMPANY WEXPRO COMPANY		
WELLACE UNIT #13		WELL ACE UNIT #13		
FIELD POWDER WASH		FIELD POWDER WASH		
CNTY MOFFAT	STATE CO	COUNTY MOFFAT	STATE CO	
PERM. DATUM GROUND LEVEL LOG MEASURED FROM 14 FT. ABOVE DRILLING MEASURED FROM KELLY BUSHING		ELEV. 6530.00 PERMANENT DATUM ELEV.: K.B. 6544.00 D.F. N/A G.L. 6530.00		
DATE	01/25/08			
RUN NO.	TWO			
DEPTH DRILLER	8649.0			
DEPTH LOGGER	8638.0			
BTM. LOG INTERVAL	8632.0			
TOP LOG INTERVAL	500.0			
OPEN HOLE SIZE	7.625			
TYPE FLUID	Gel Chemical			
DENS. VISC.	8.3			
MAX. REC. TEMP. °F	202			
EST. CEMENT TOP	SEE LOG			
TIME WELL READY	ON ARRIVAL			
TIME LOGGER ON BTM.	1830			
EQUIP. NO.	14112			
LOCATION	ROCK SPRINGS			
RECORDED BY	R. GRANT			
WITNESSED BY				
BOREHOLE RECORD		TUBING RECORD		
RUN NO.	BIT FROM TO	SIZE	WGT. FROM TO	
CASING RECORD	SIZE	WT/FT	GRADE TYPE JOINT TOP BOTTOM	
SURFACE STRING	9.625	36#	J-55	SURF 500
PROT. STRING	4.5	11.6		SURF 8638
PROD. STRING				
LINER				

All interpretations of log data are opinions based on inferences from electrical or other measurements. We do not guarantee the accuracy or correctness of any interpretation or recommendation and we shall not be liable or responsible for any loss, cost, damages or expenses incurred or sustained by anyone resulting from any interpretation or recommendation made by any of our employees or agents.

[illegible]

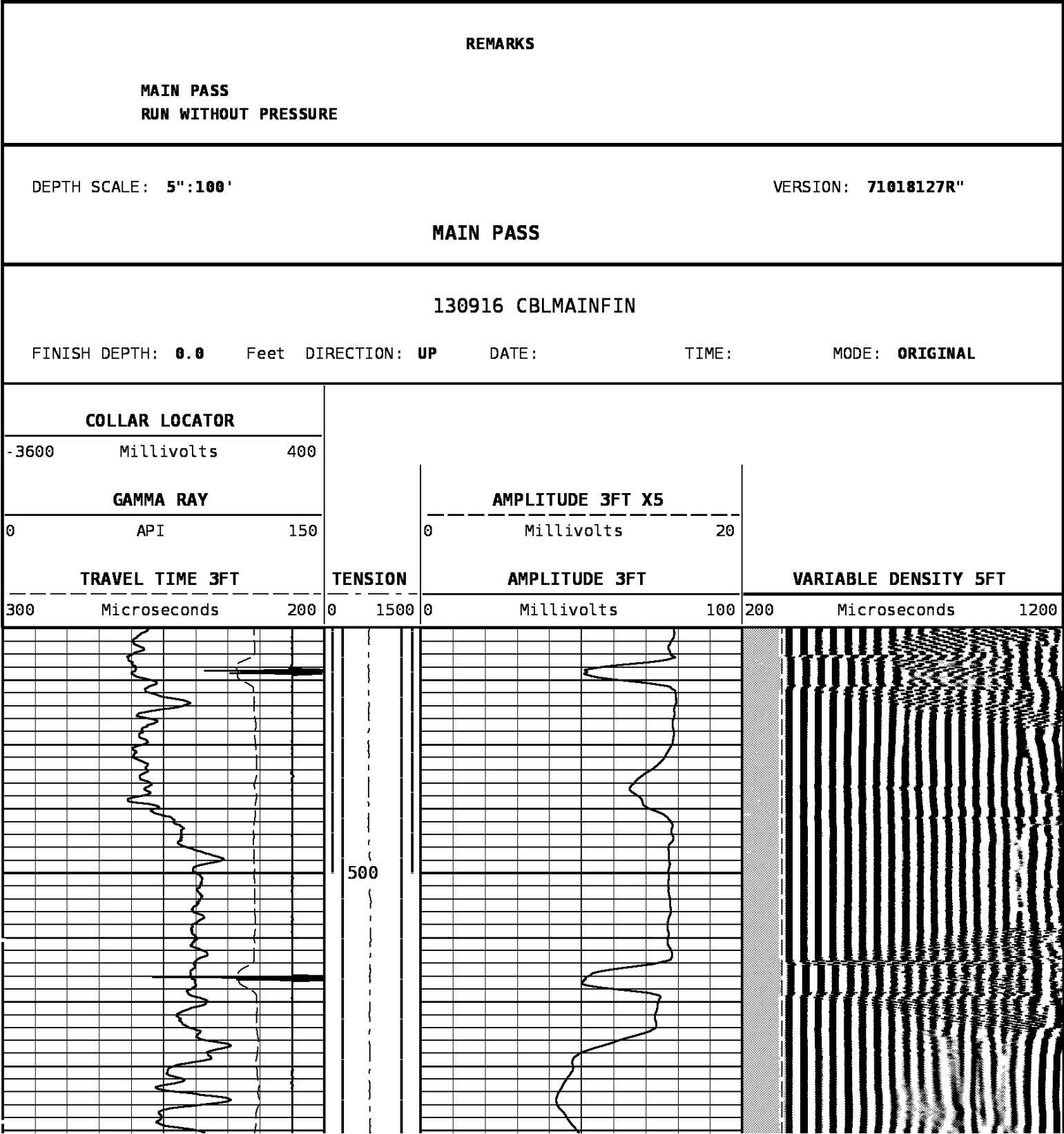

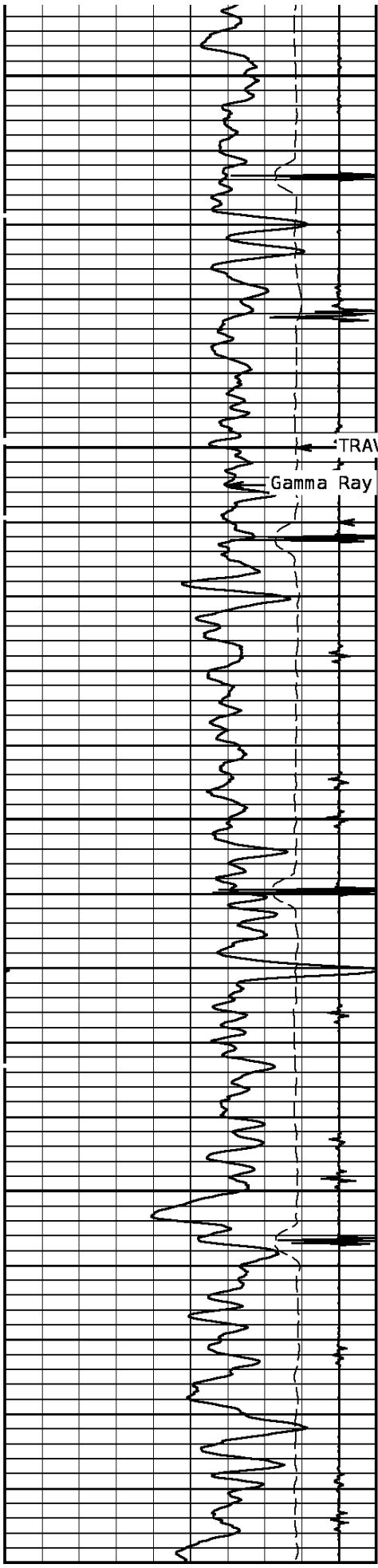

Gamma Ray

TRAVEL 600 ME 3FT

Collar Locator

700

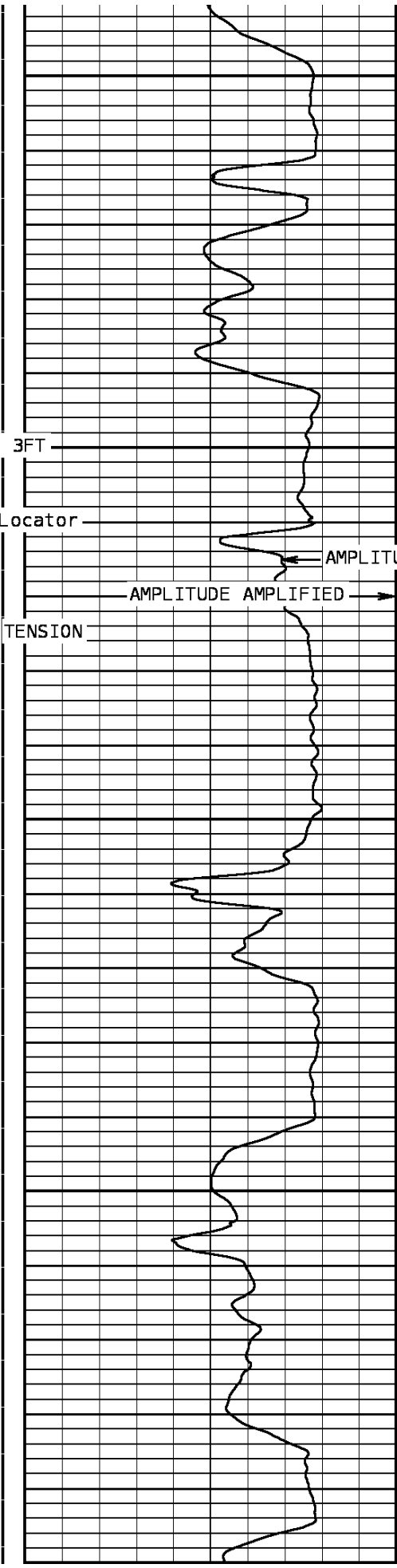

AMPLITUDE 3FT

AMPLITUDE AMPLIFIED

TENSION

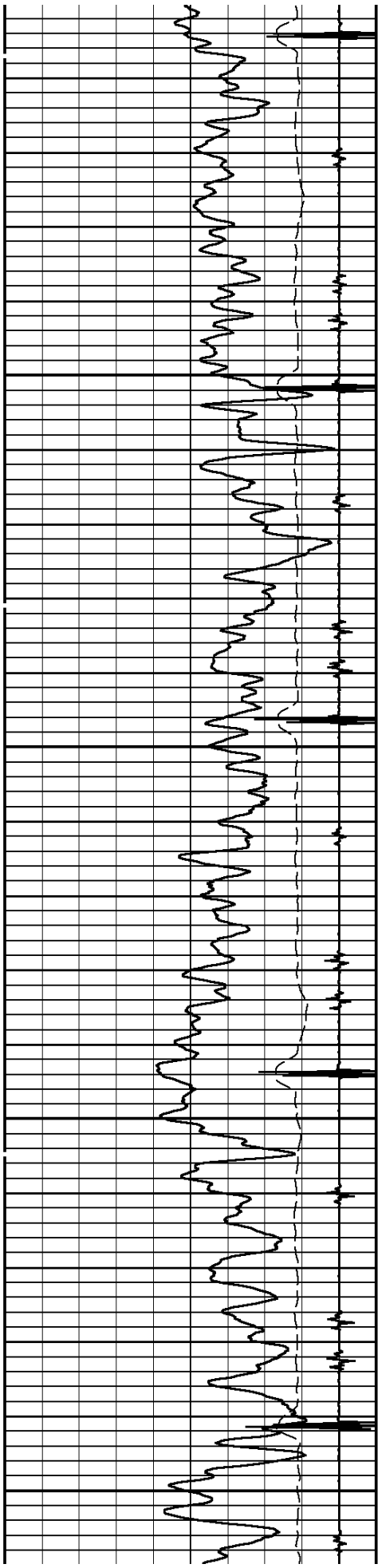

800

900

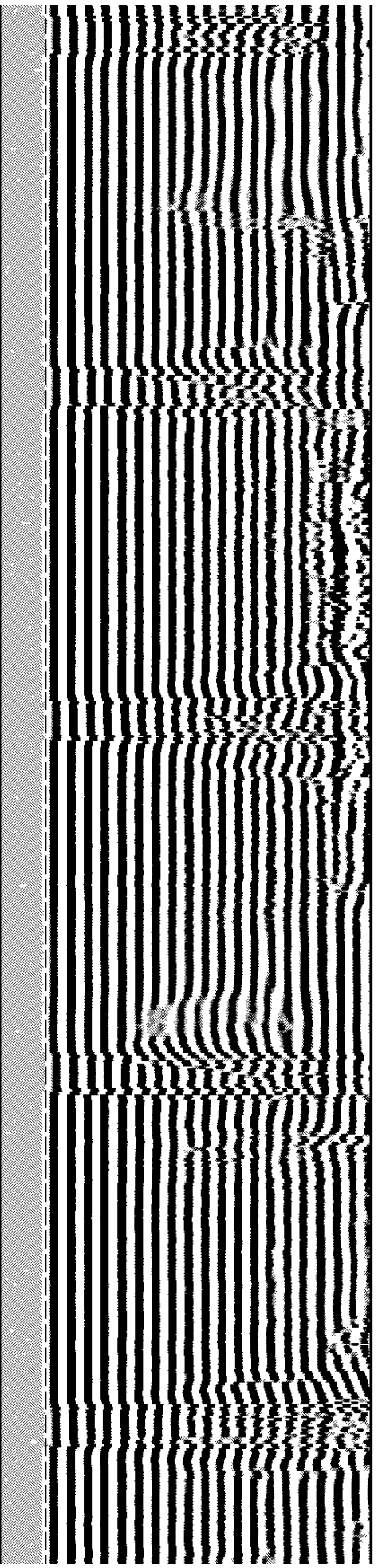
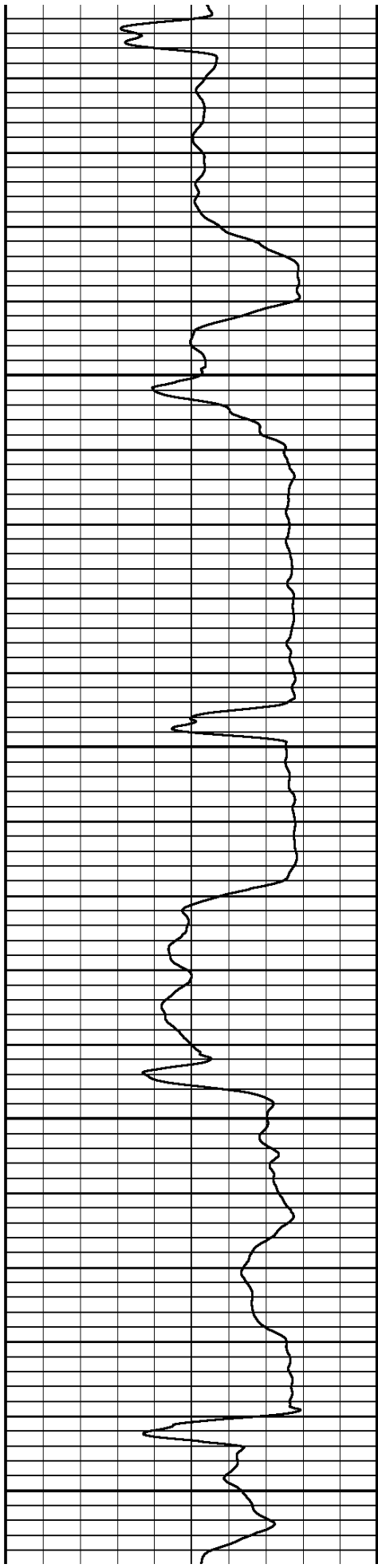

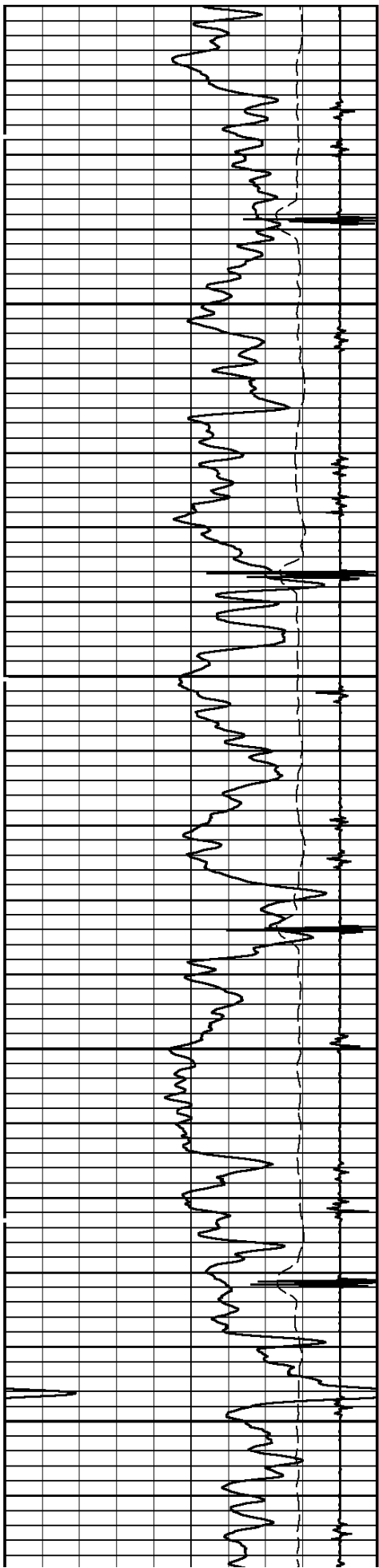

1000

1100

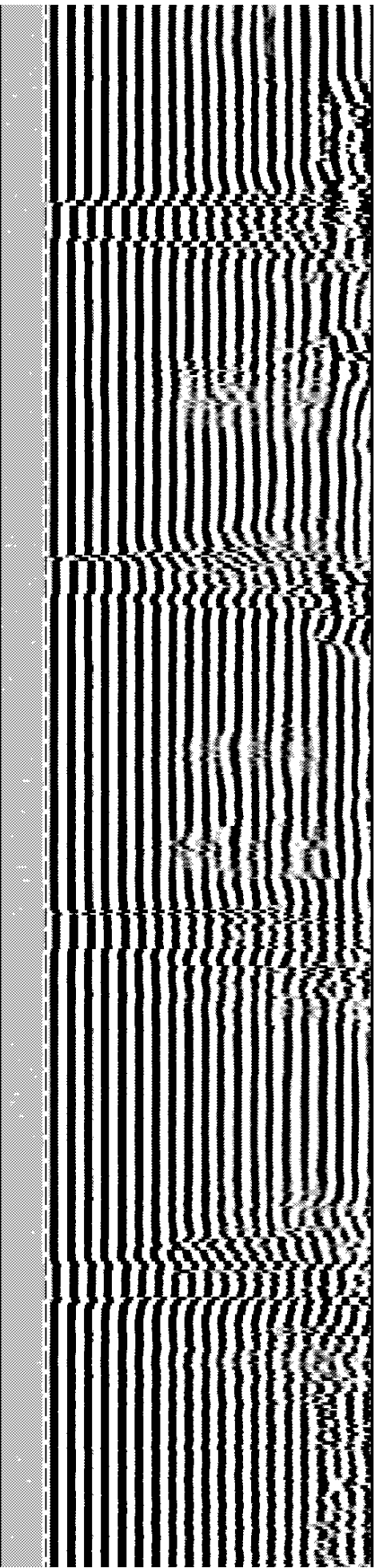
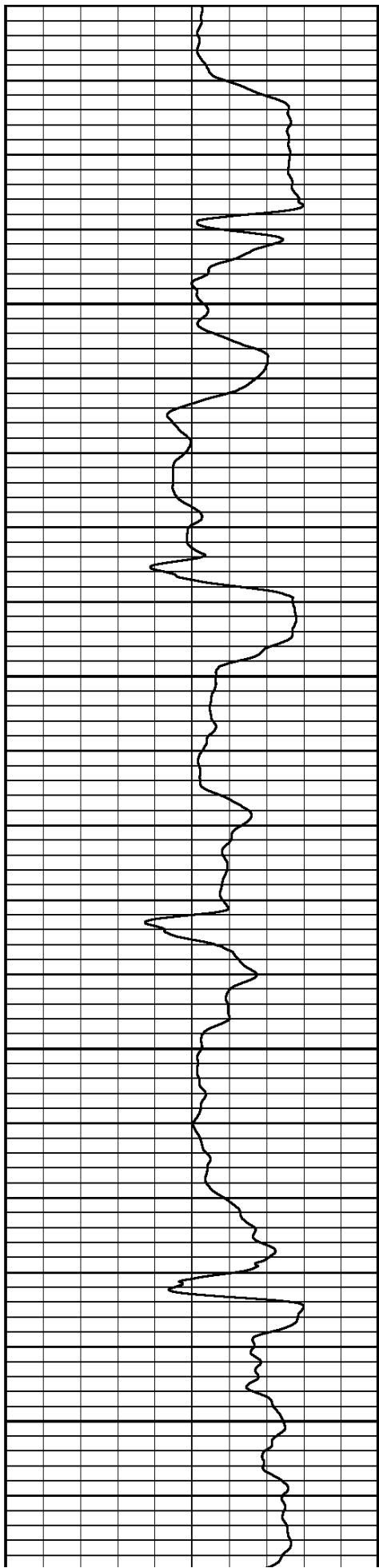

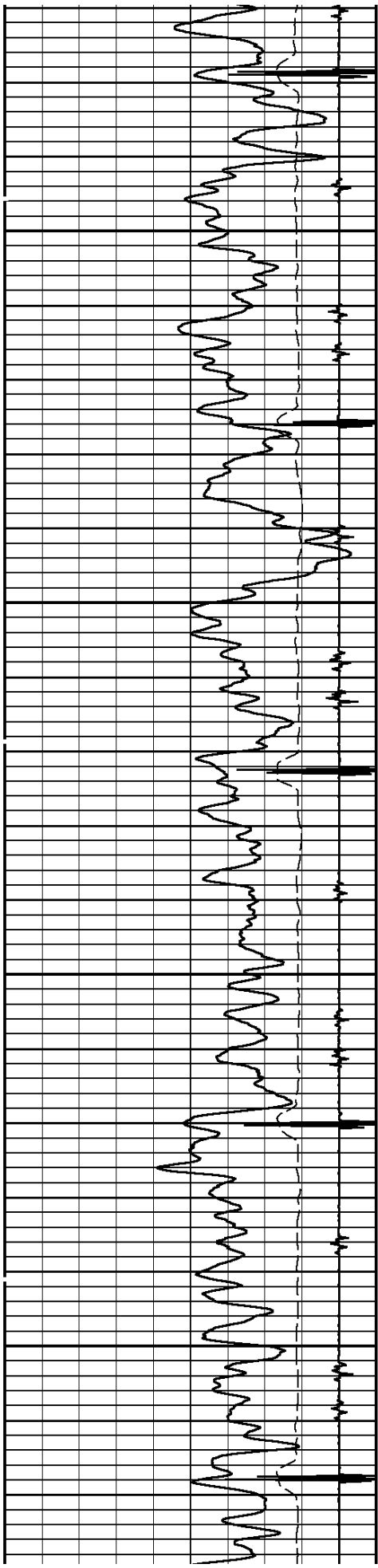

1200

1300

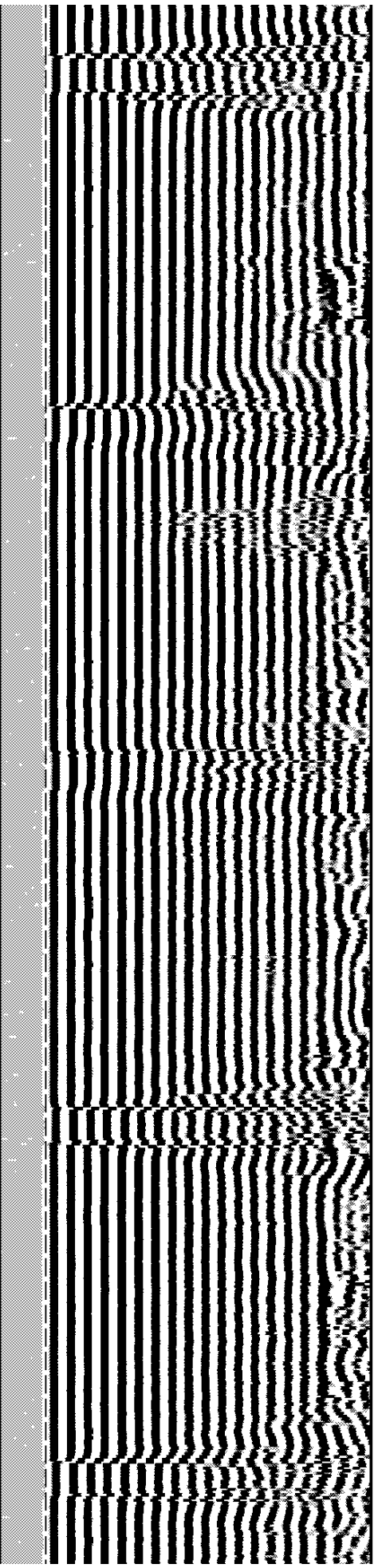
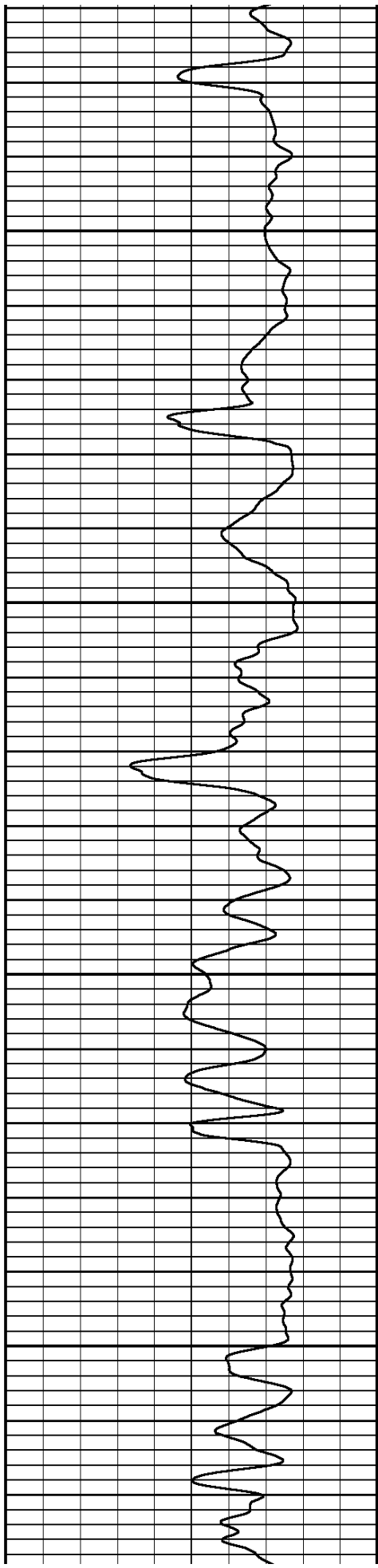

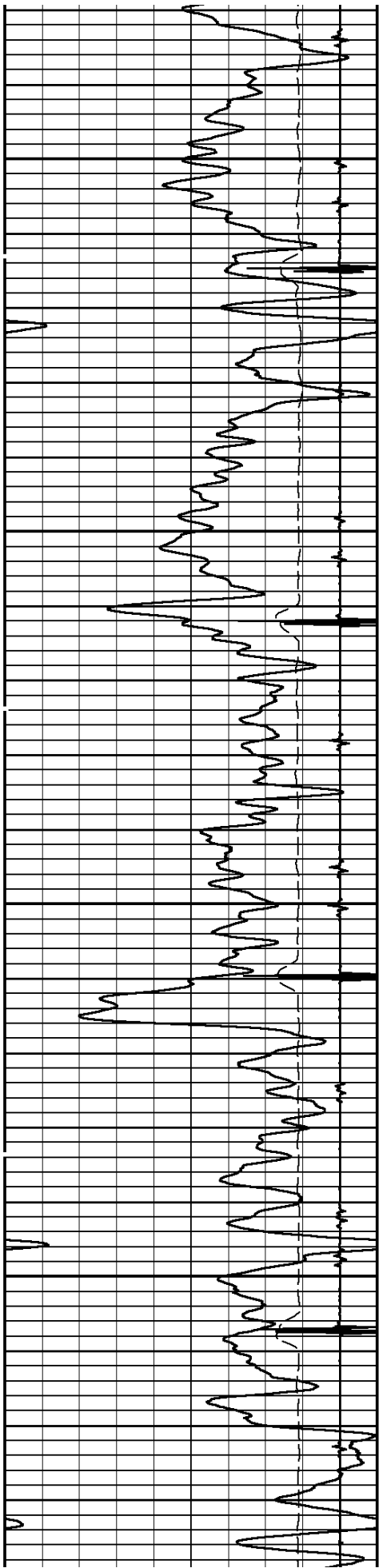

1400

1500

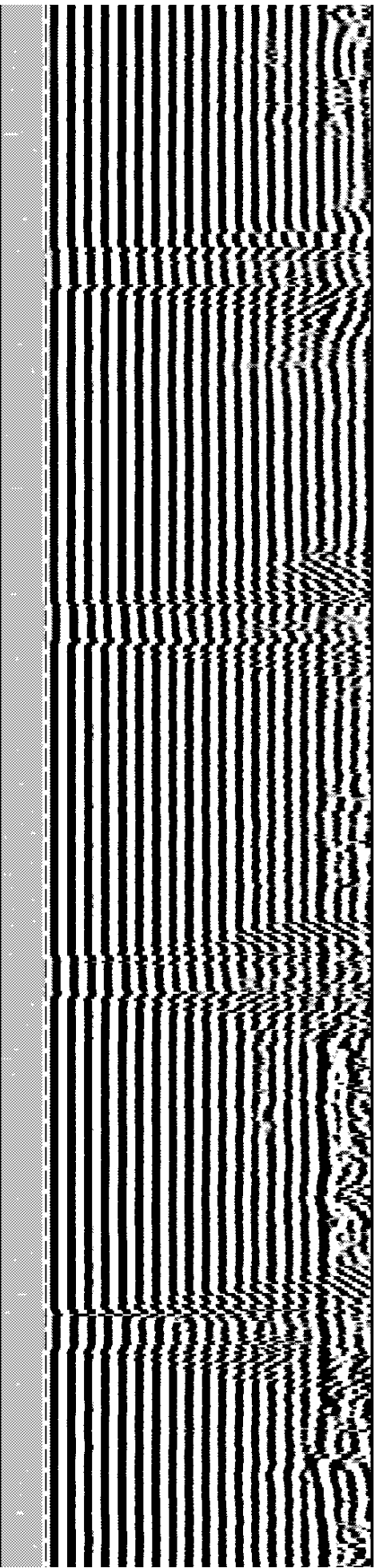
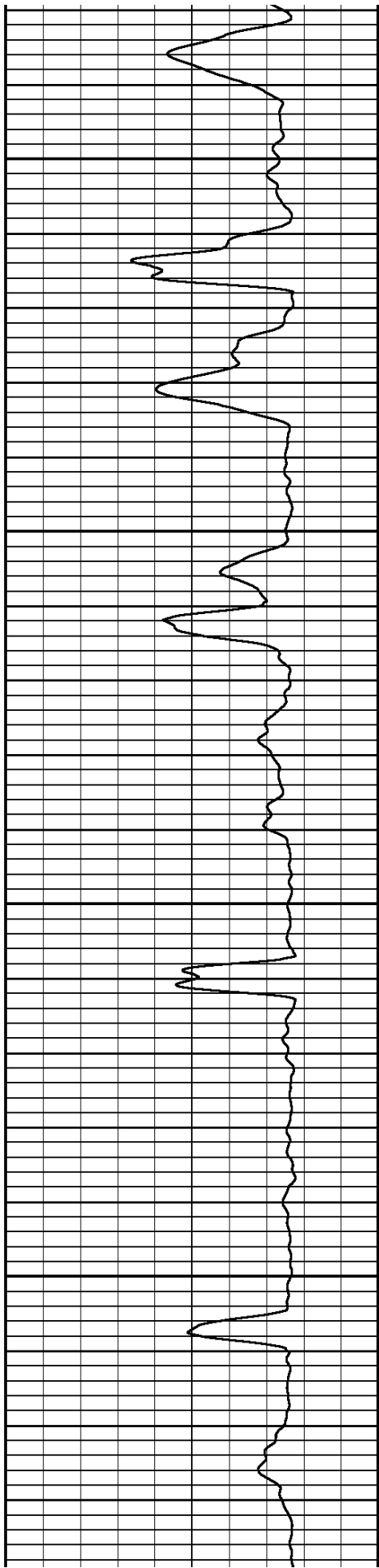

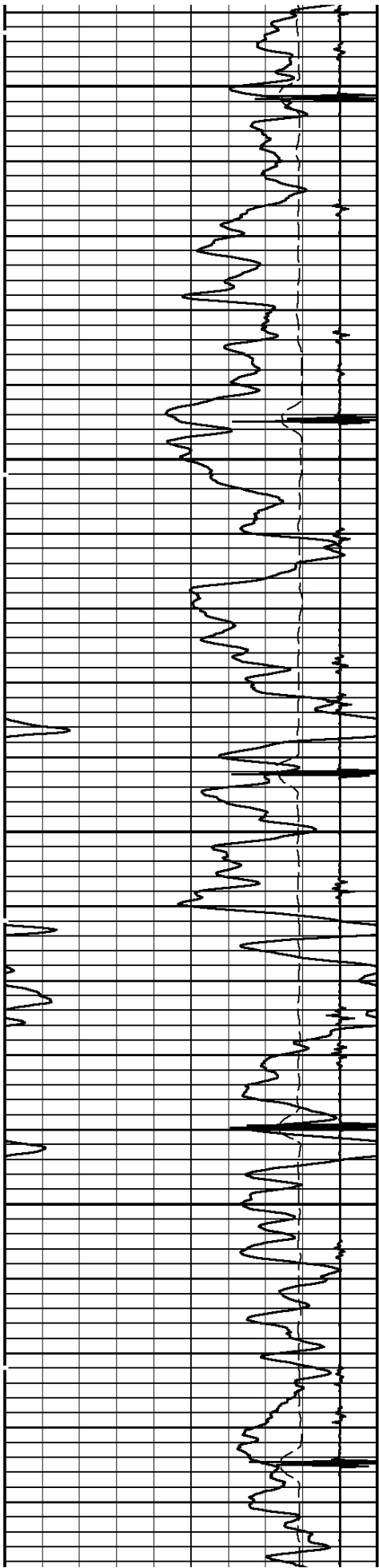

1600

1700

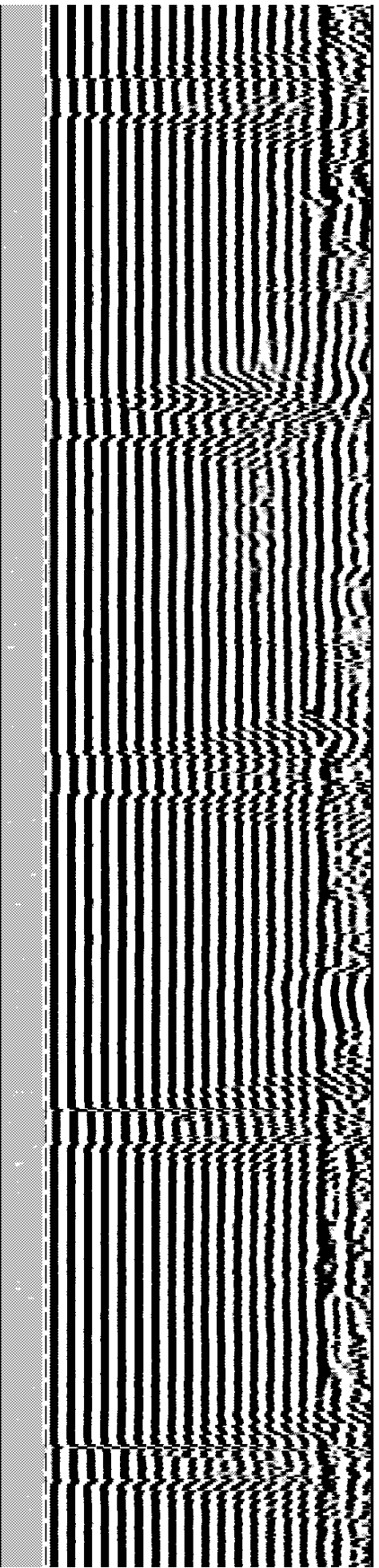
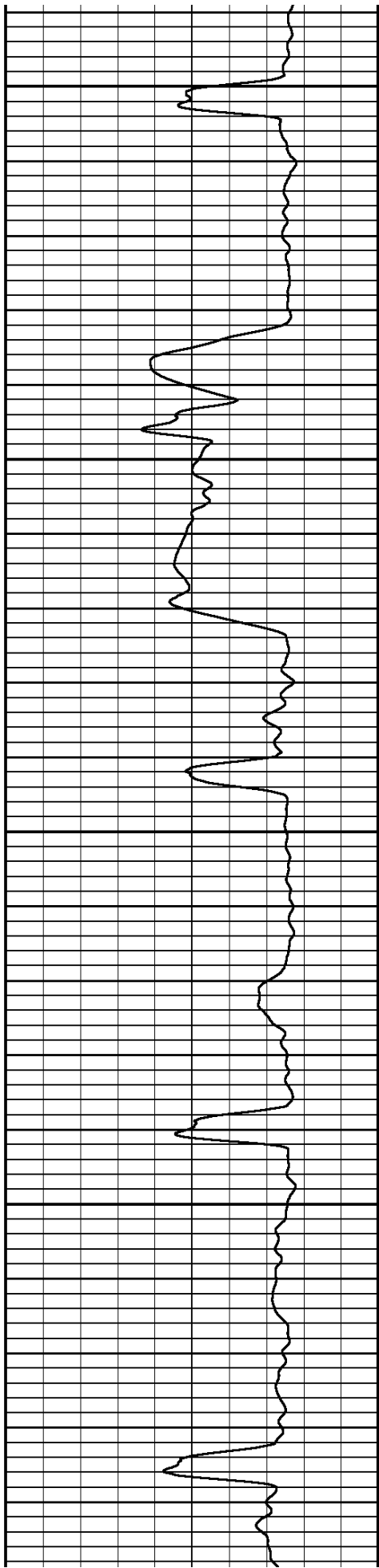

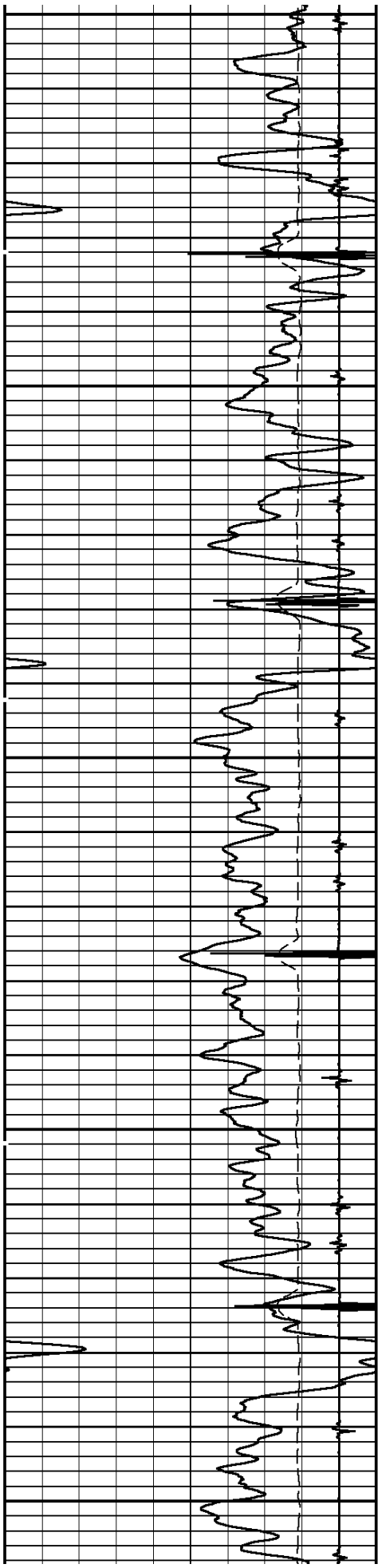

1800

1900

2000

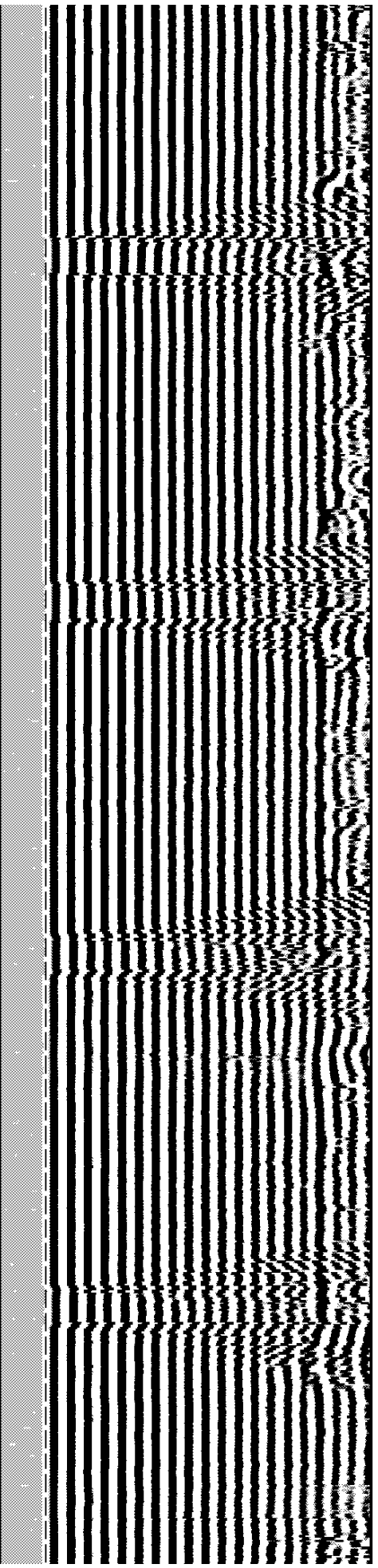
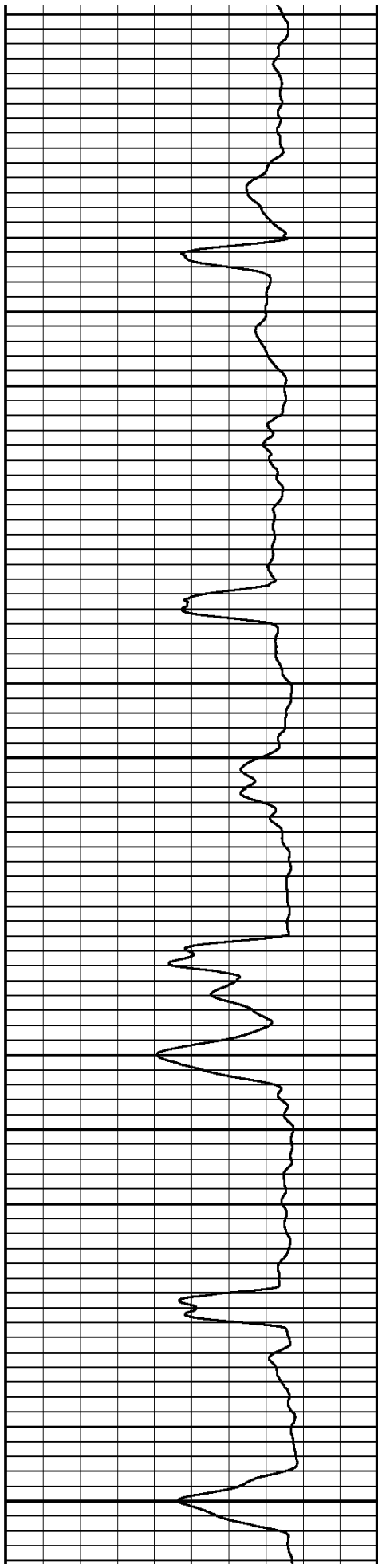

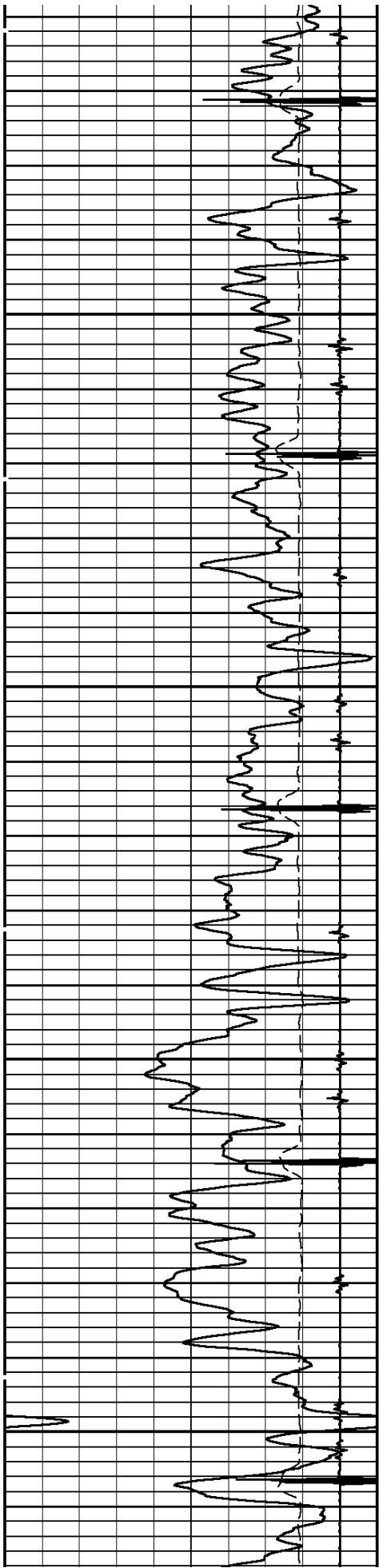

2100

2200

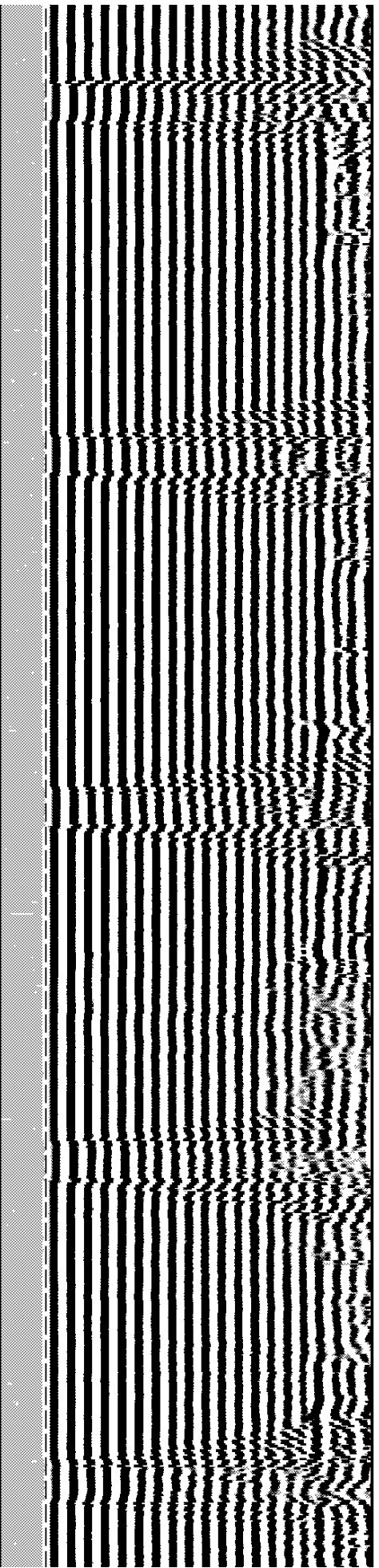
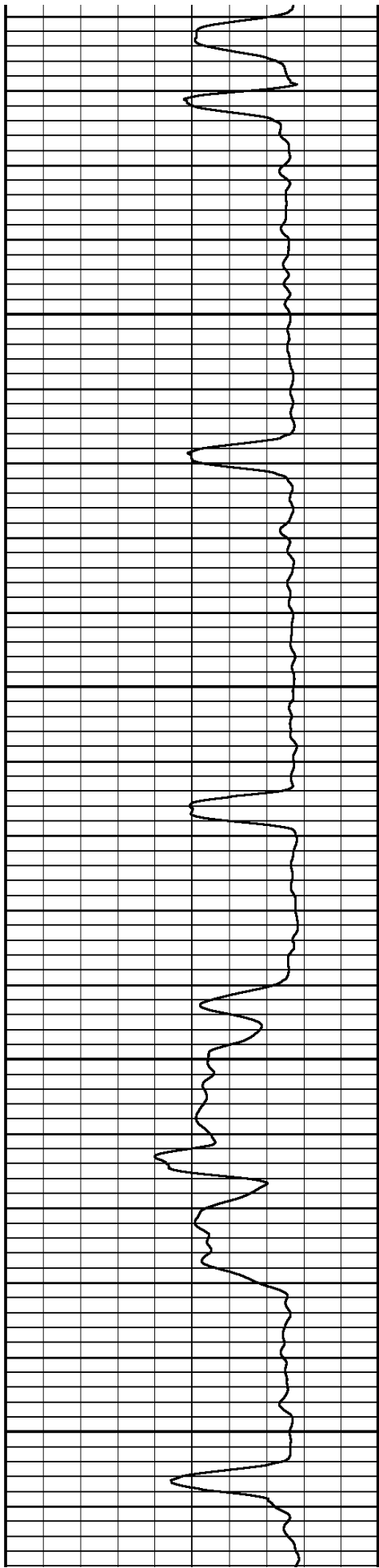

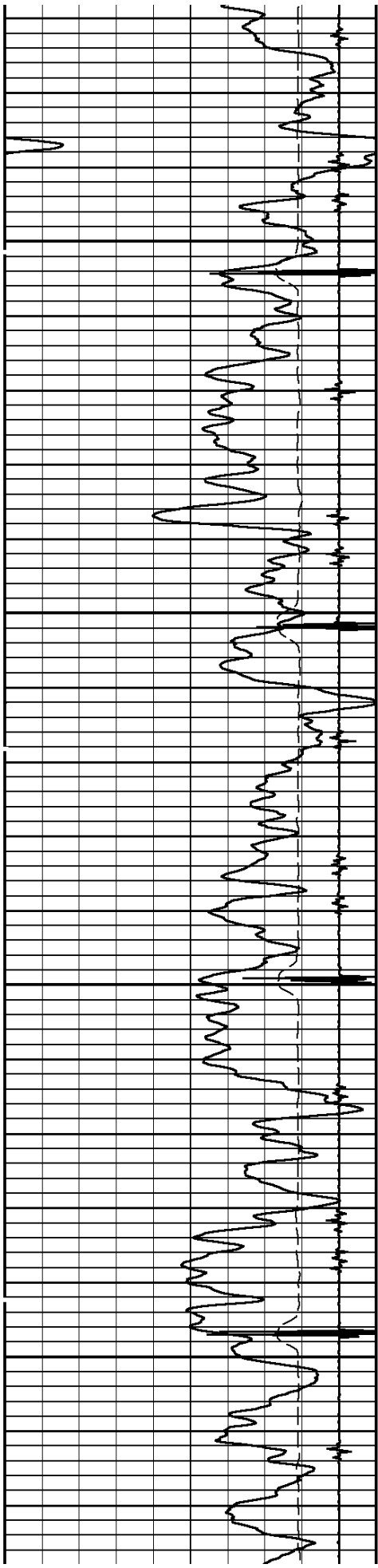

2300

2400

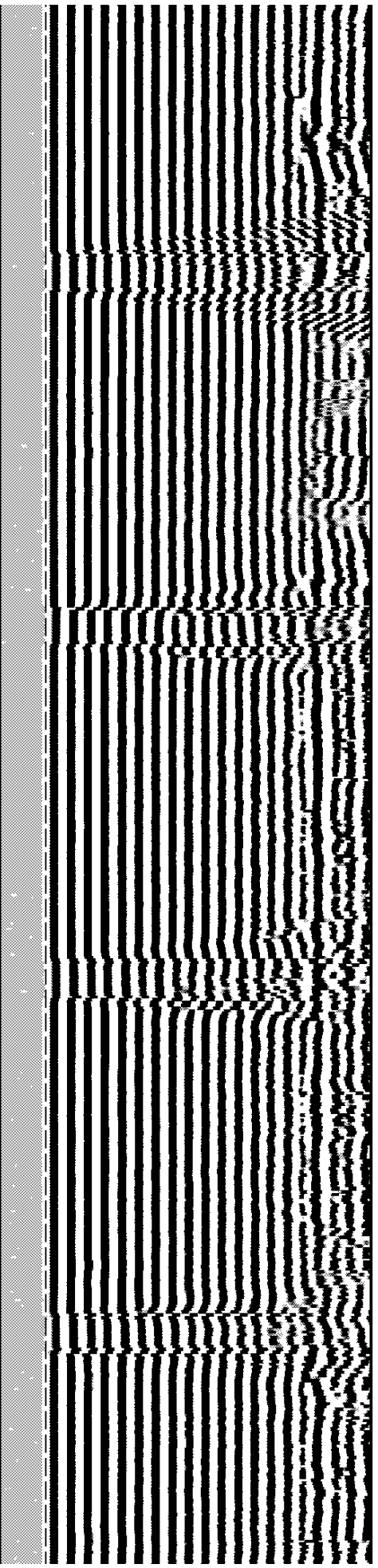
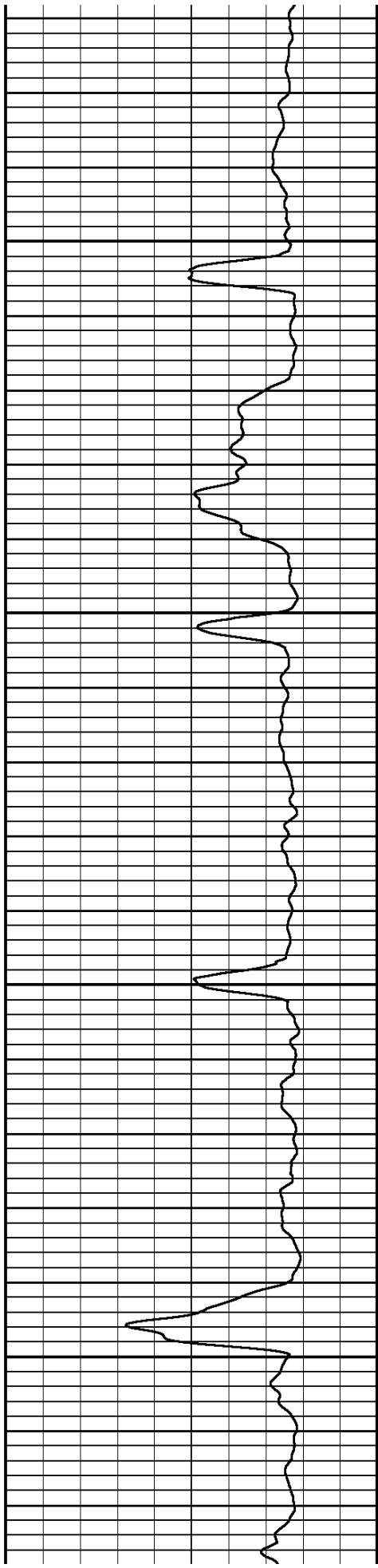

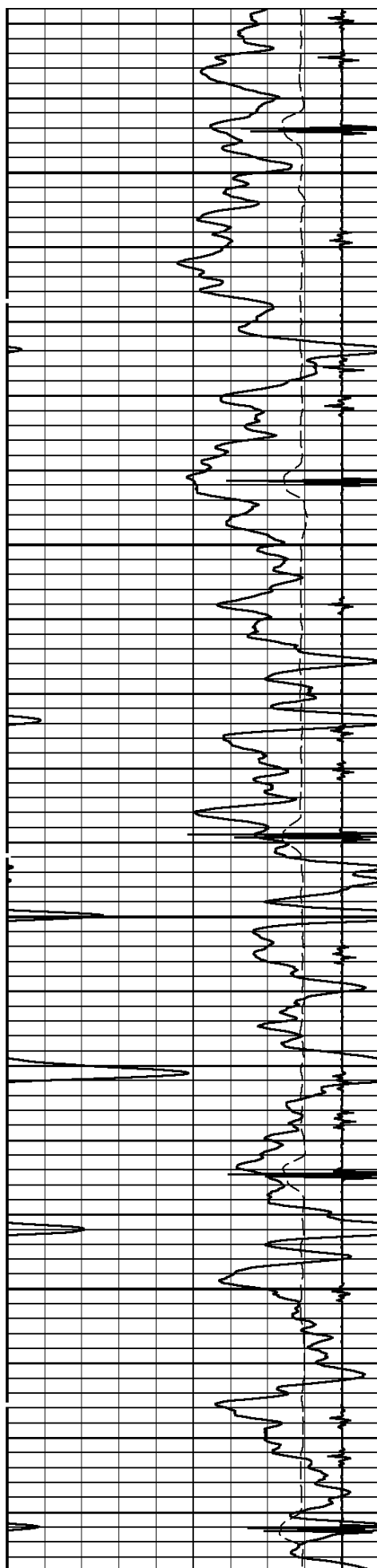

2500

2600

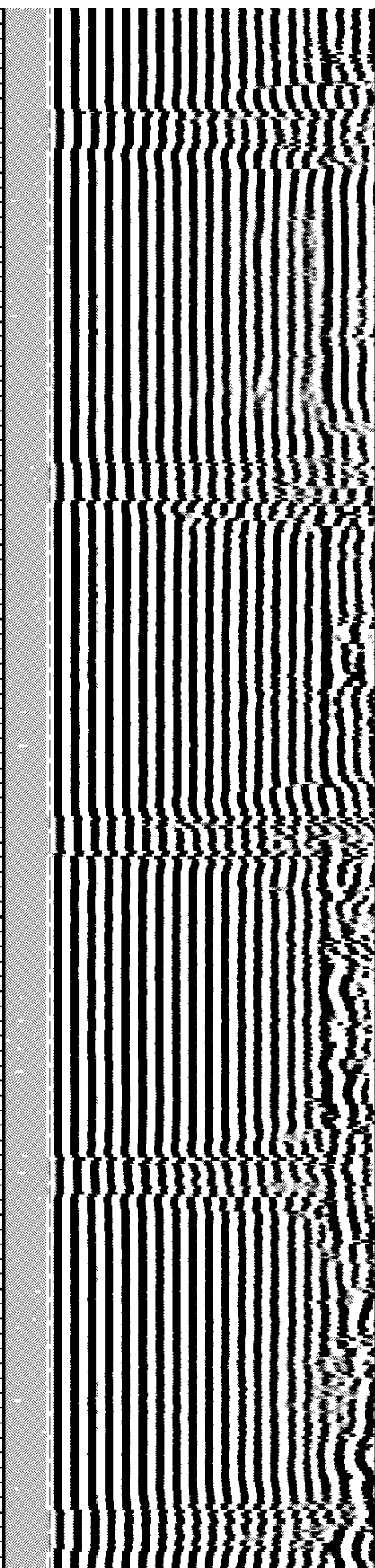
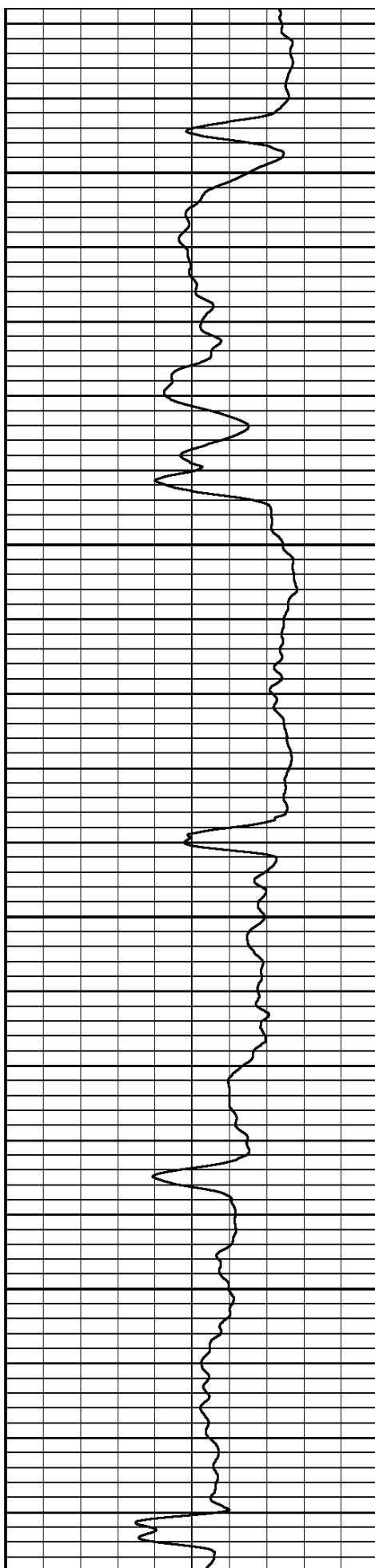

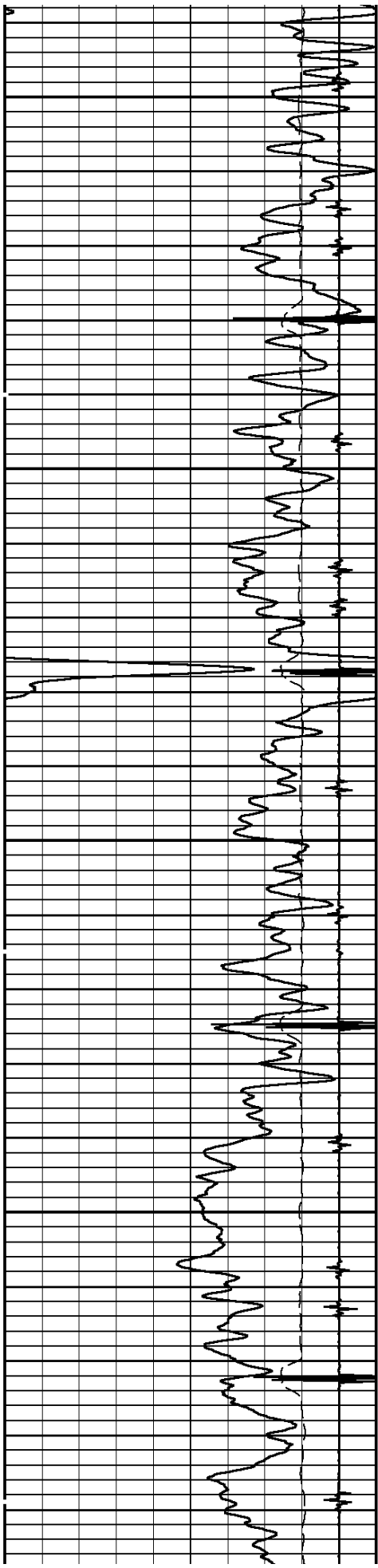

2700

2800

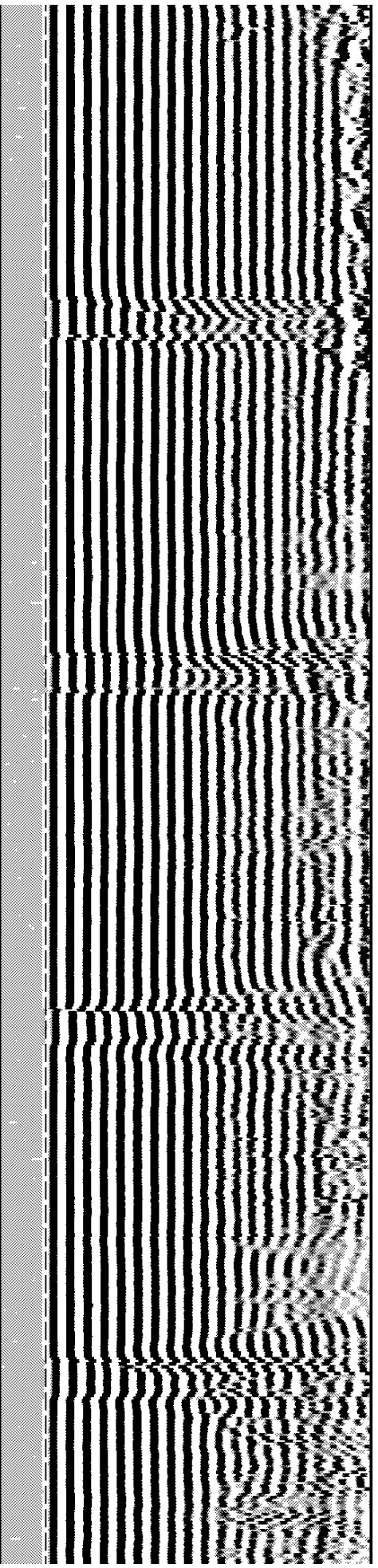
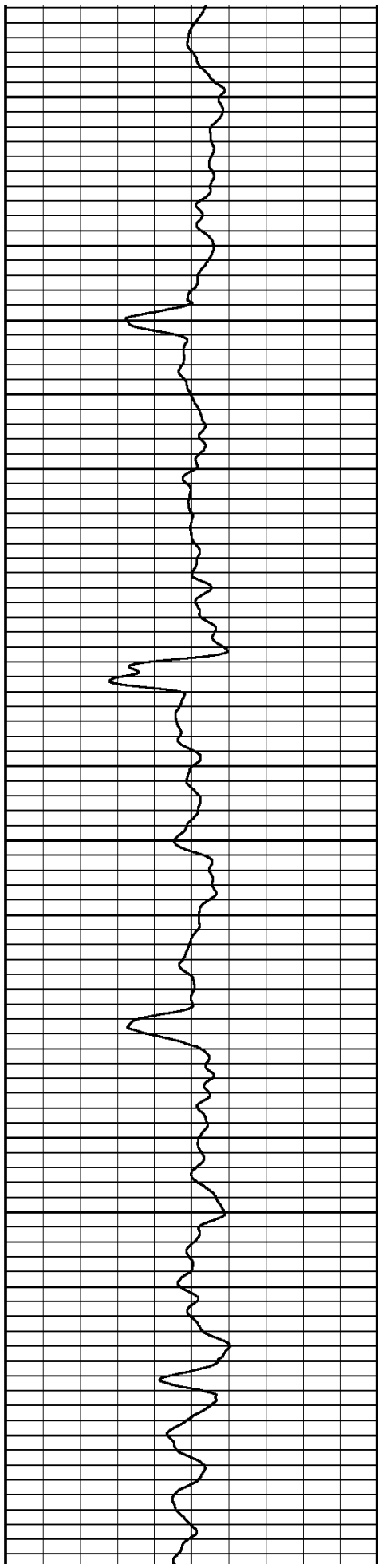

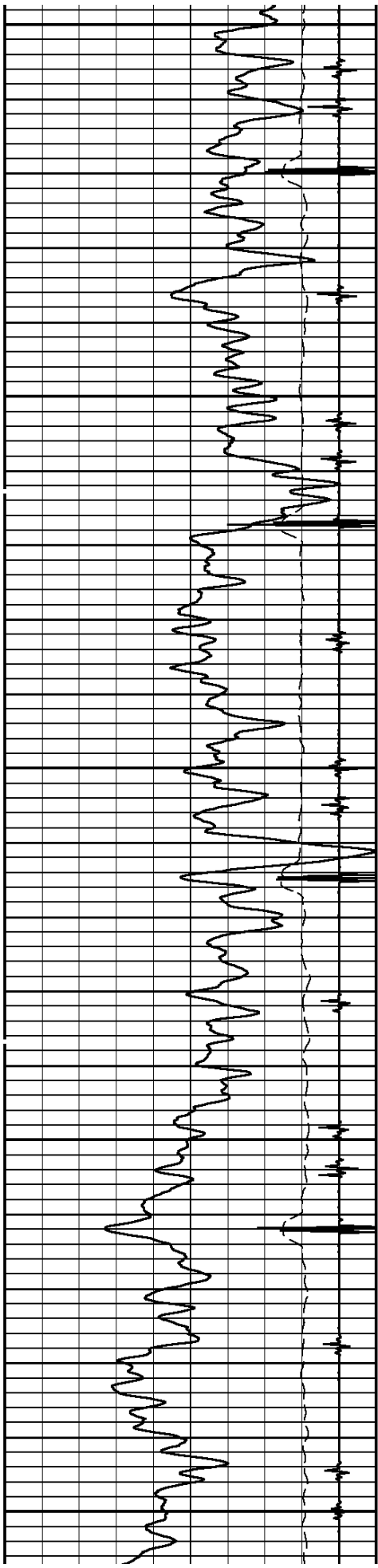

2900

3000

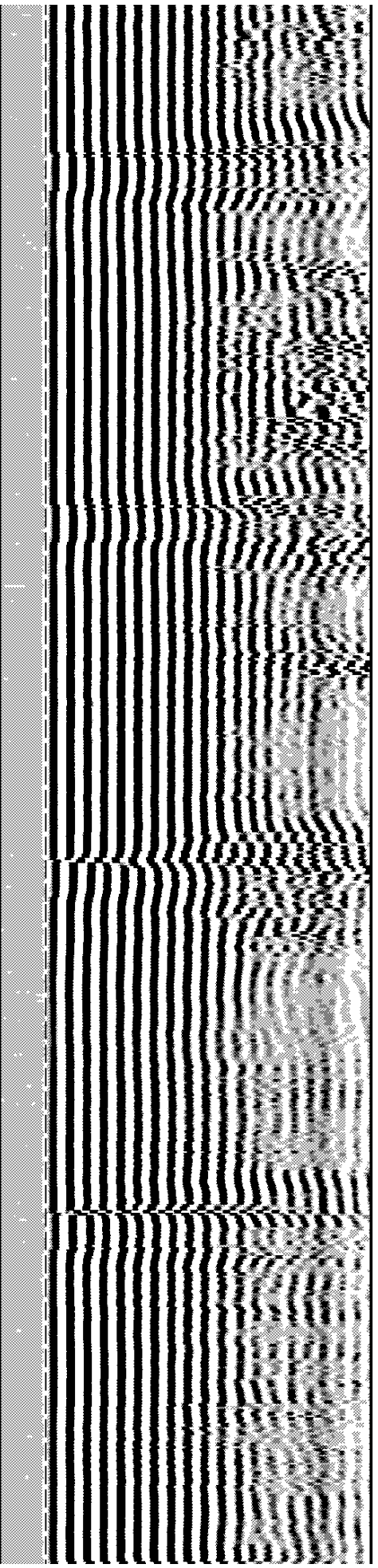
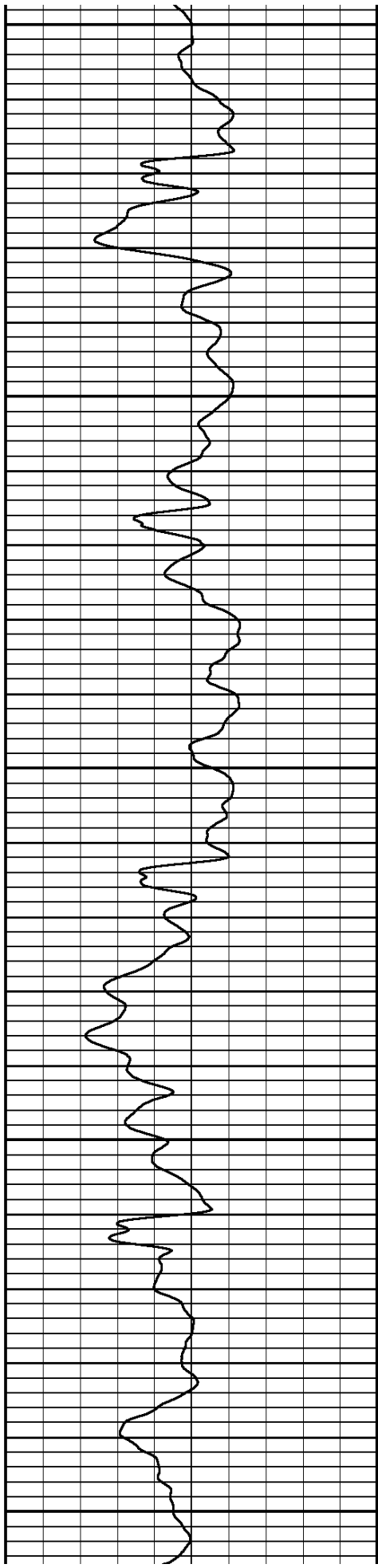

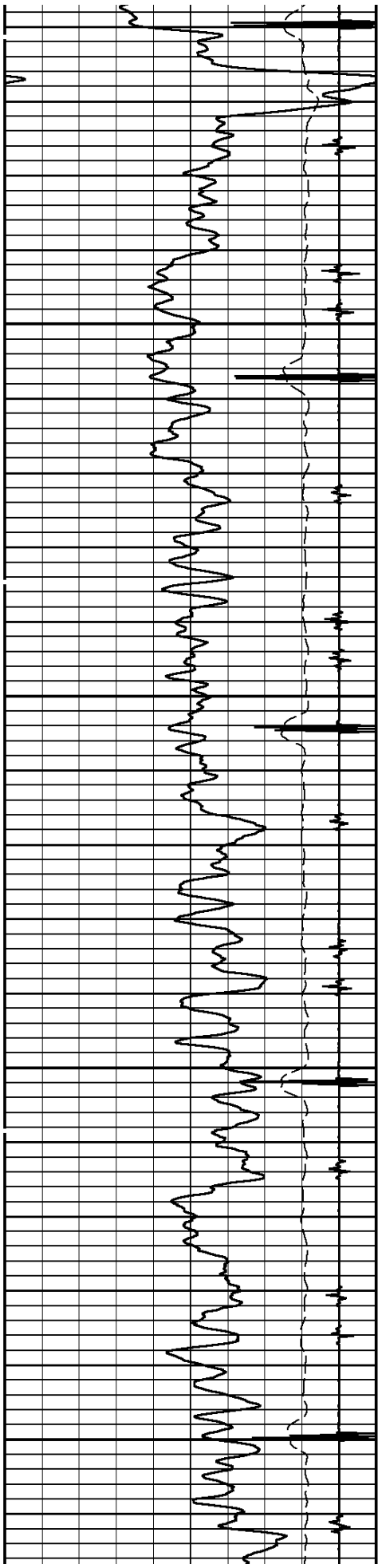

3100

3200

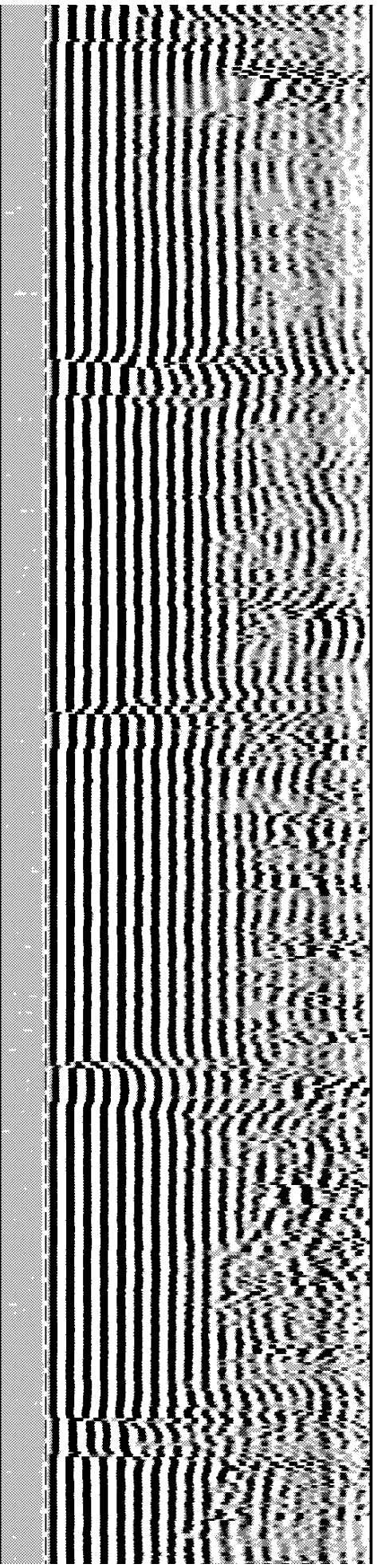
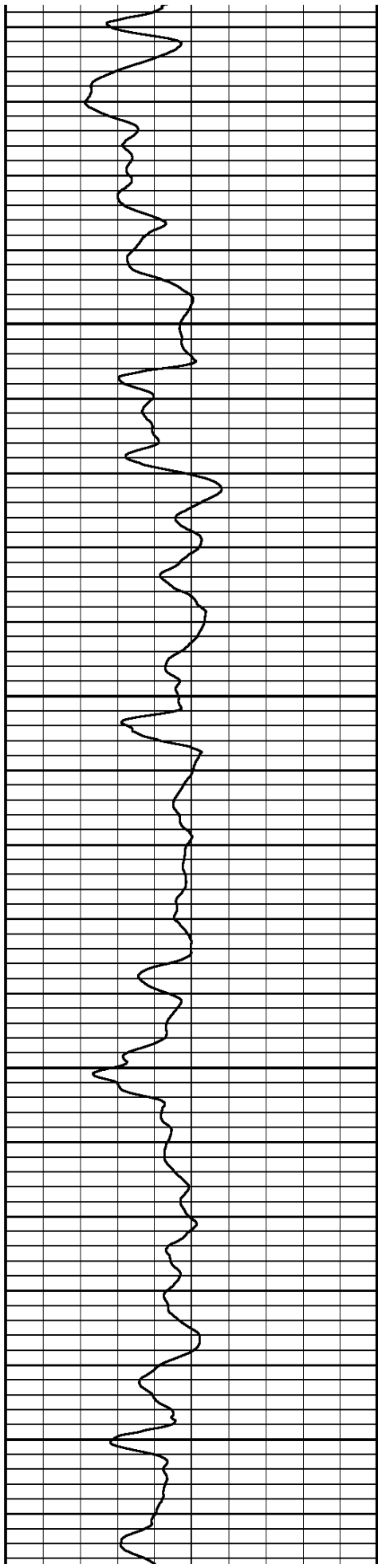

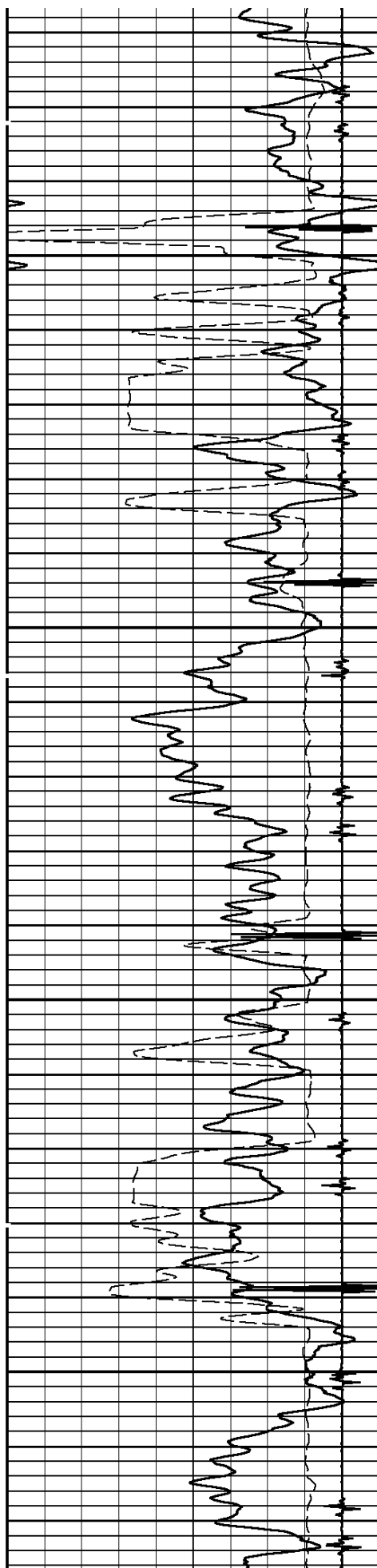

3300

3400

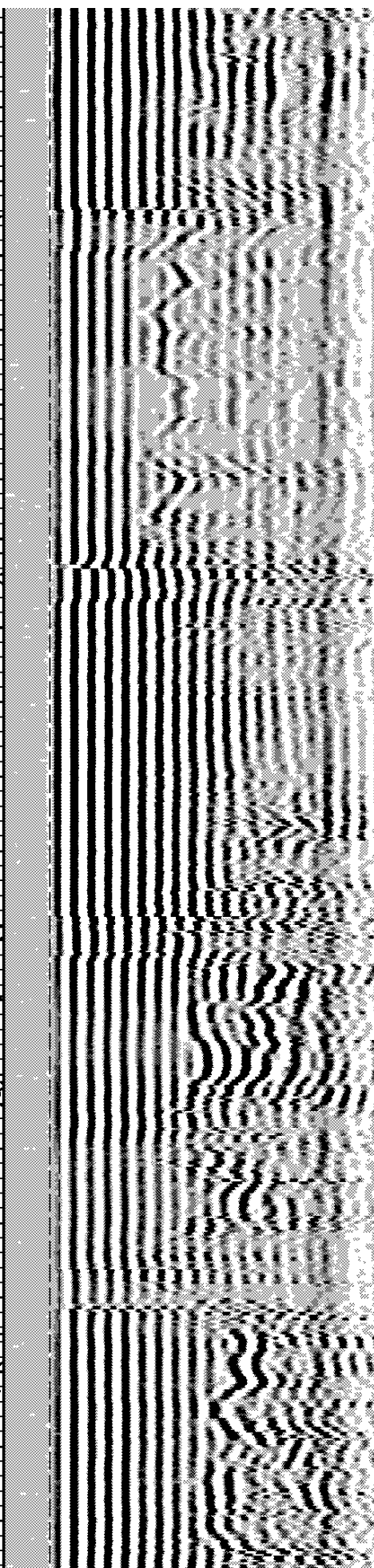
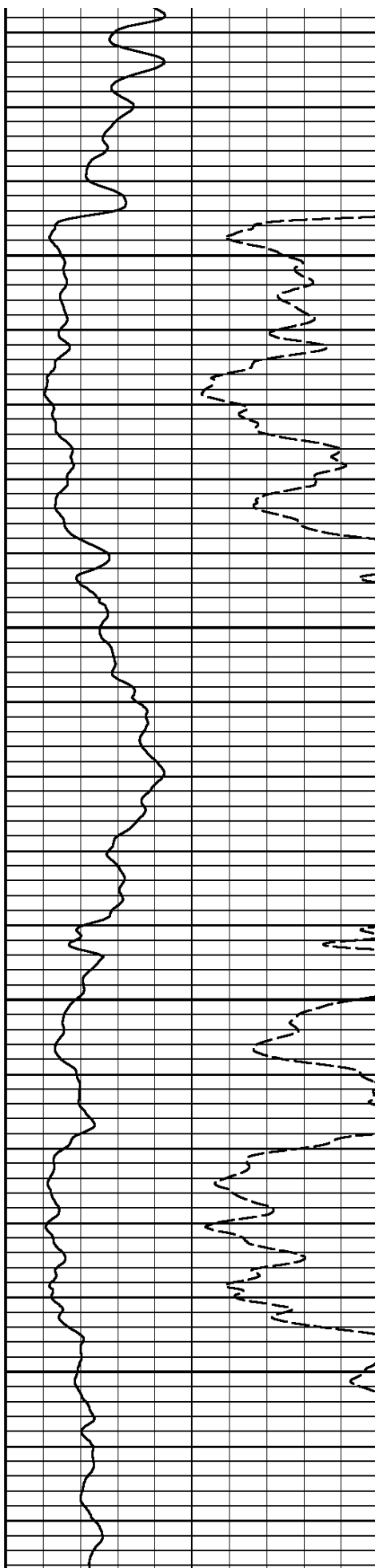

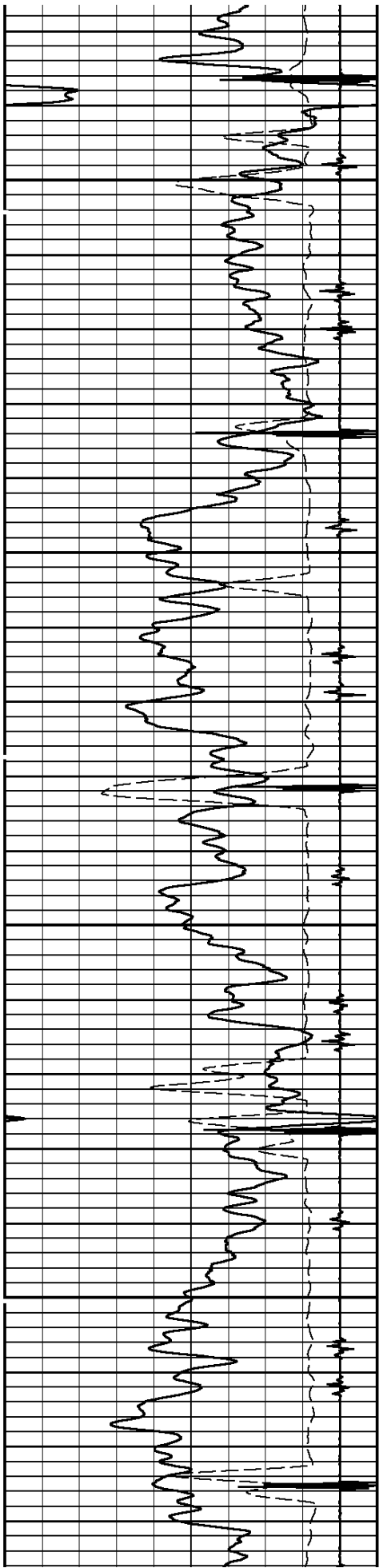

3500

3600

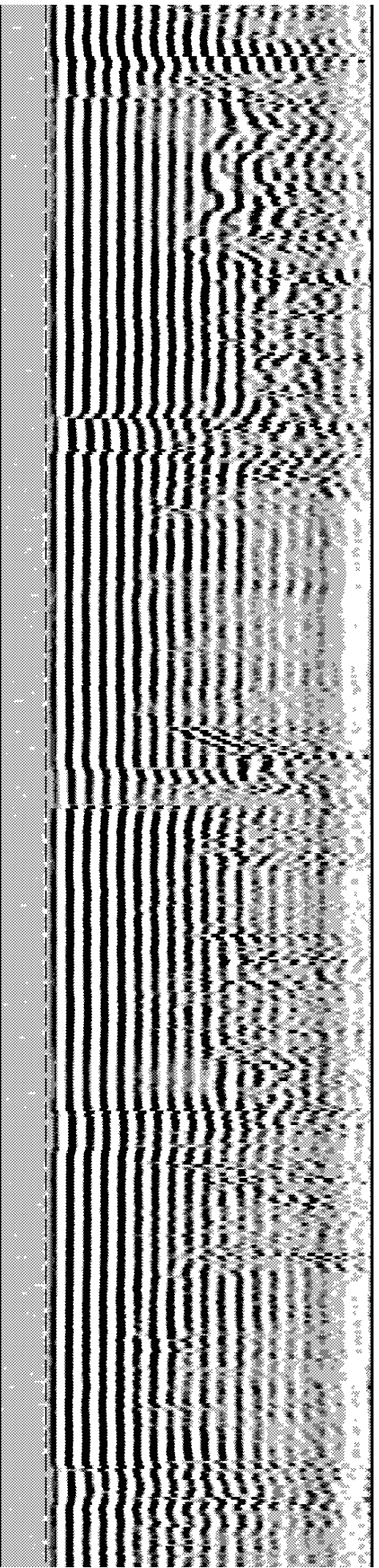
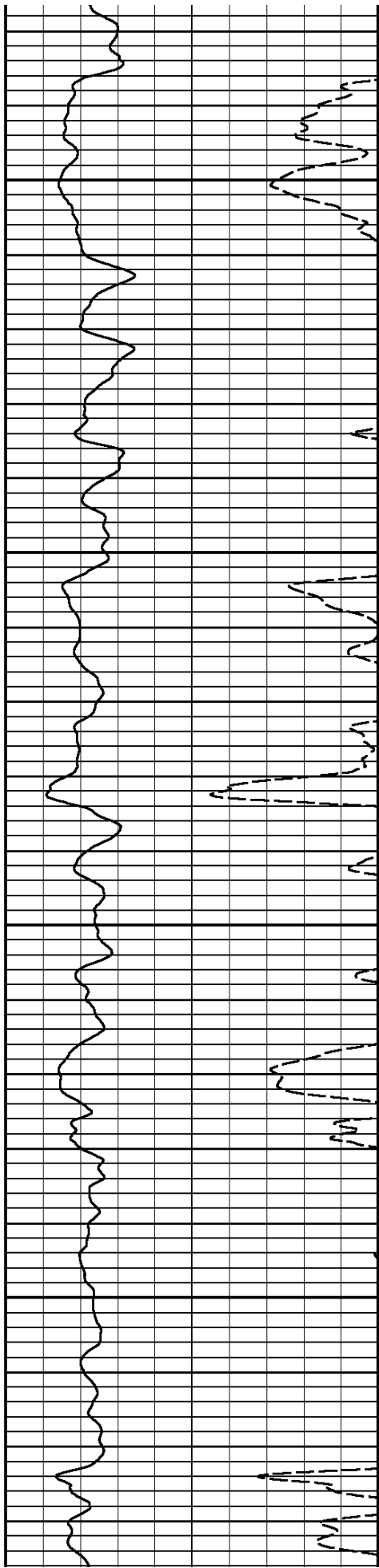

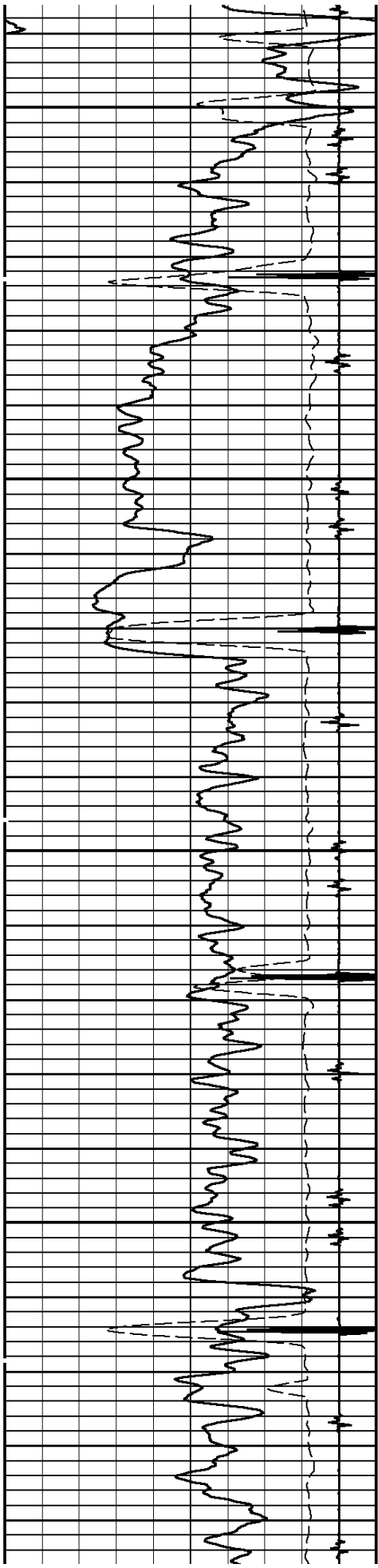

3700

3800

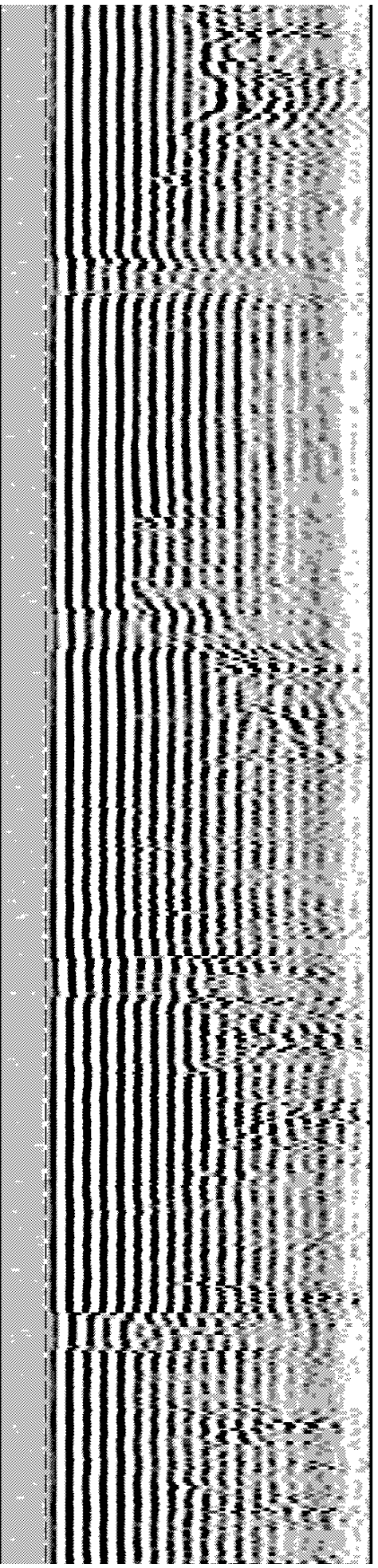
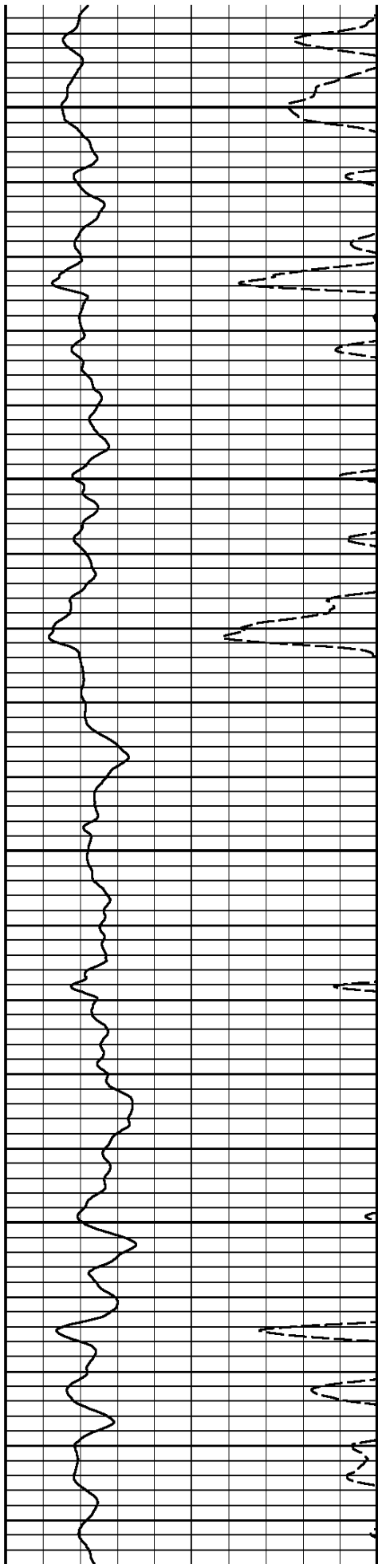

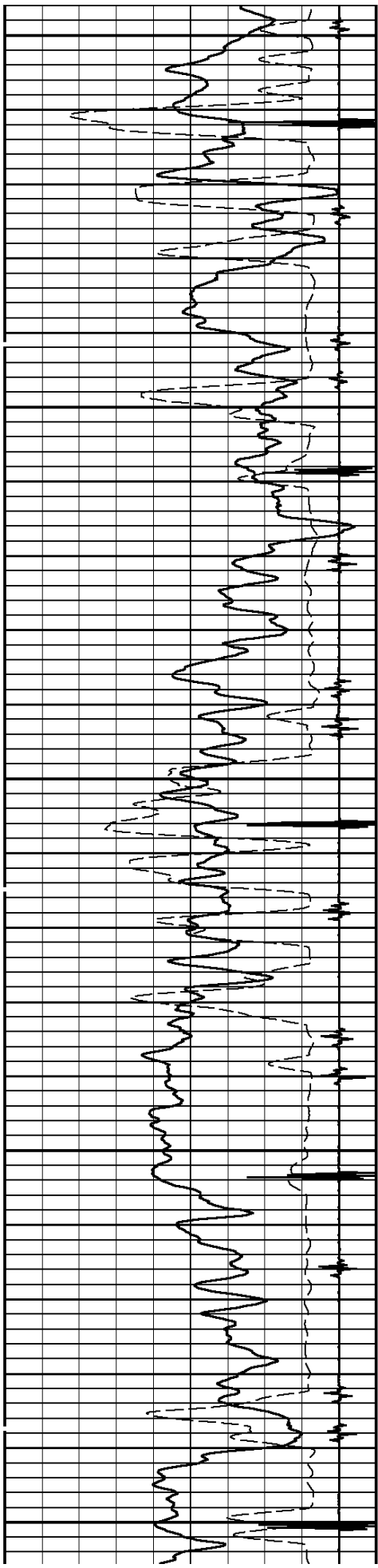

3900

4000

4100

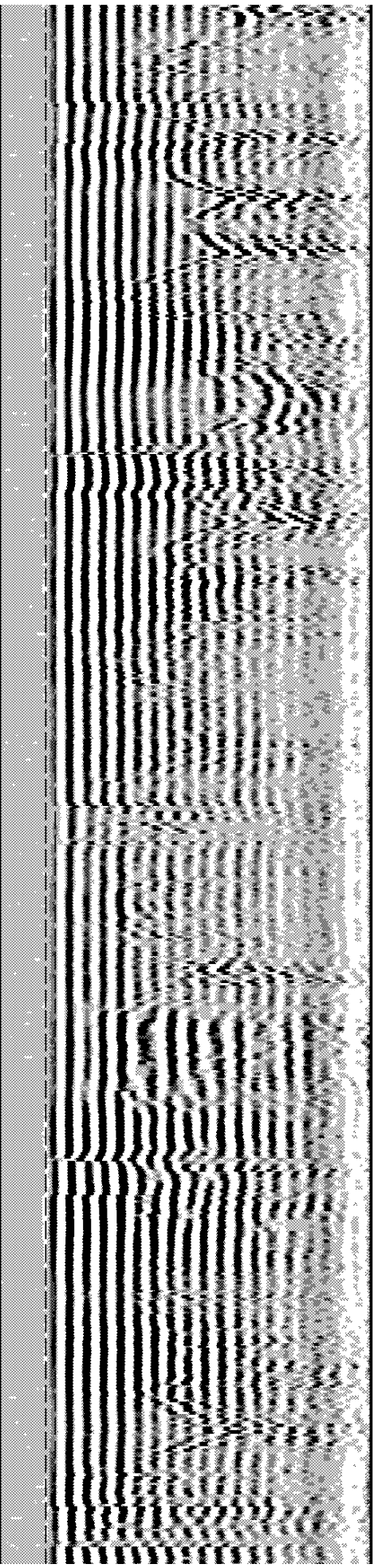
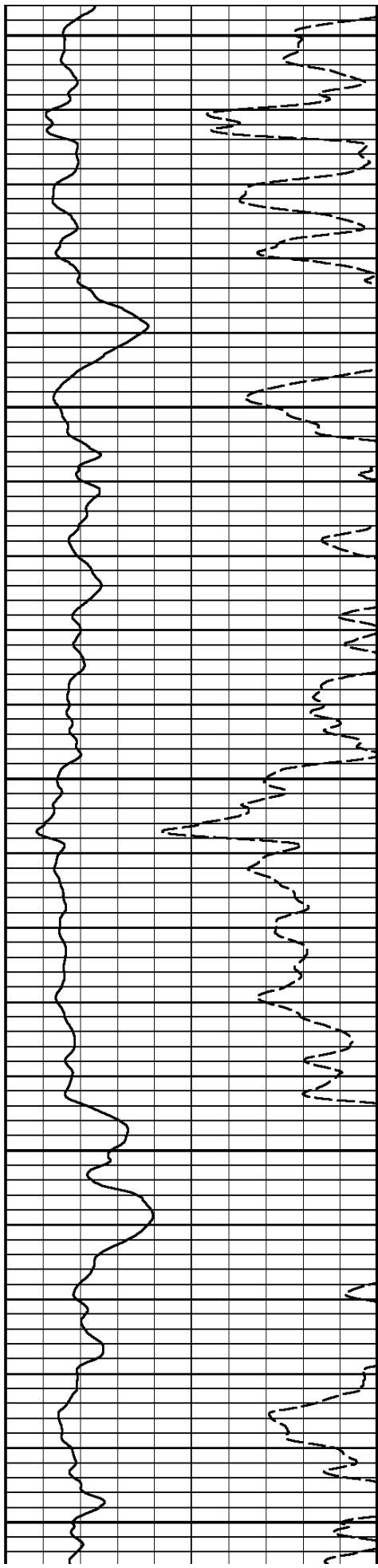

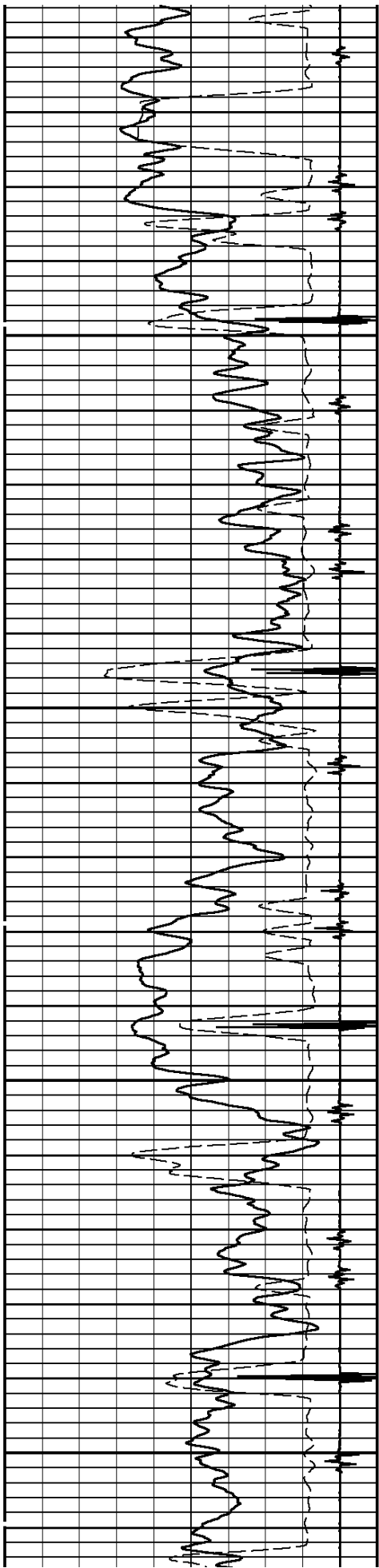

4200

4300

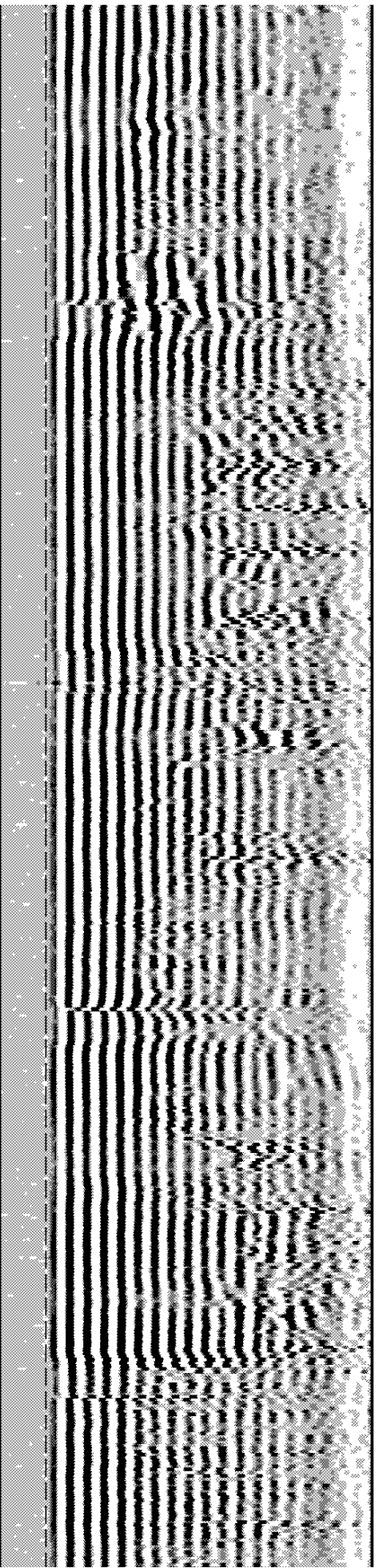
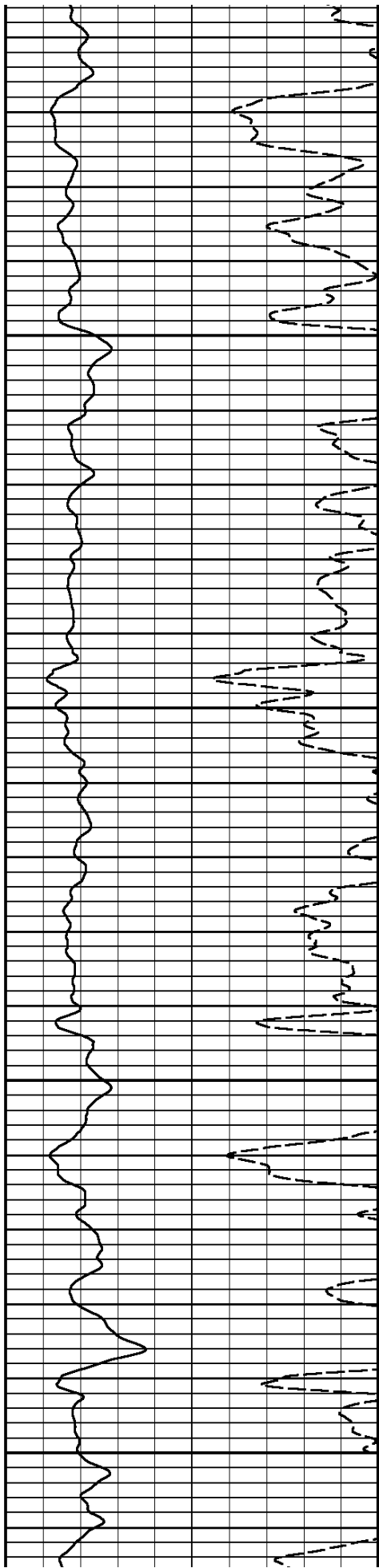

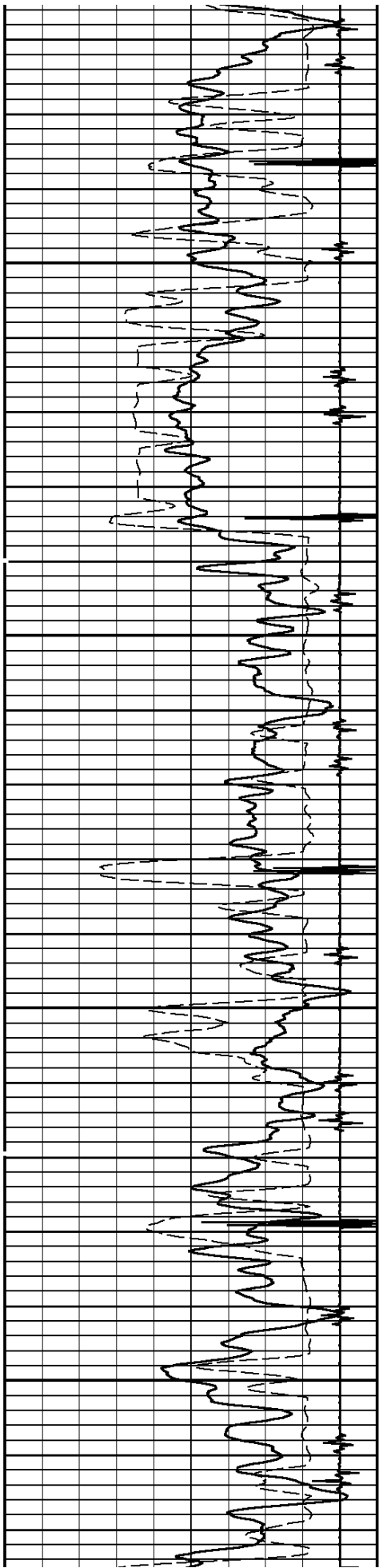

4400

4500

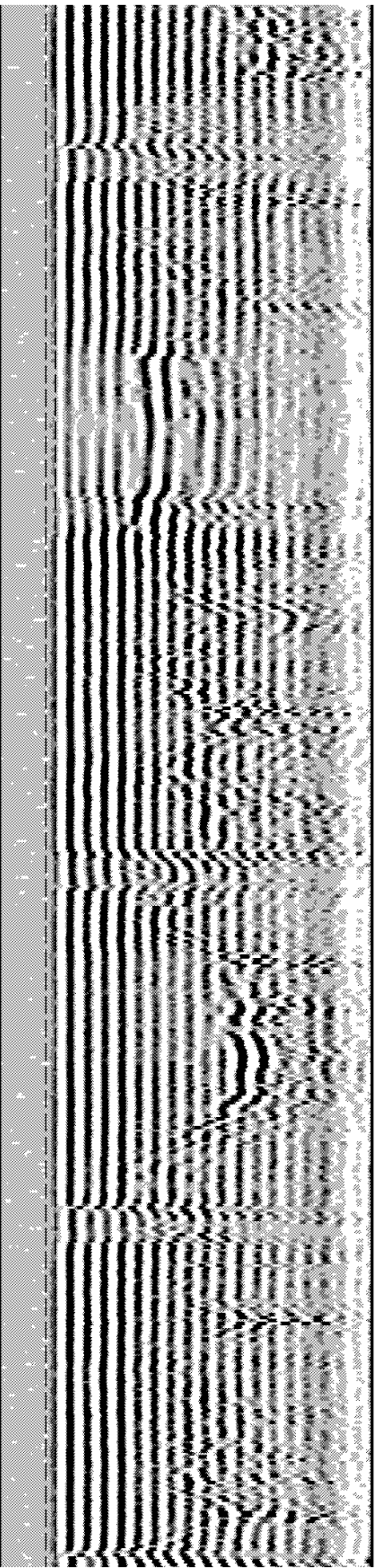
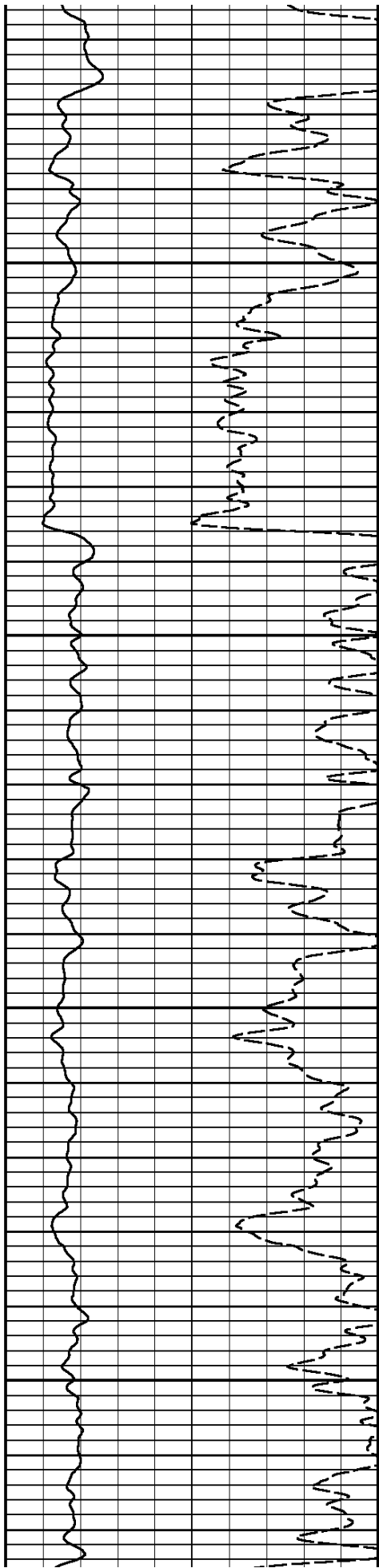

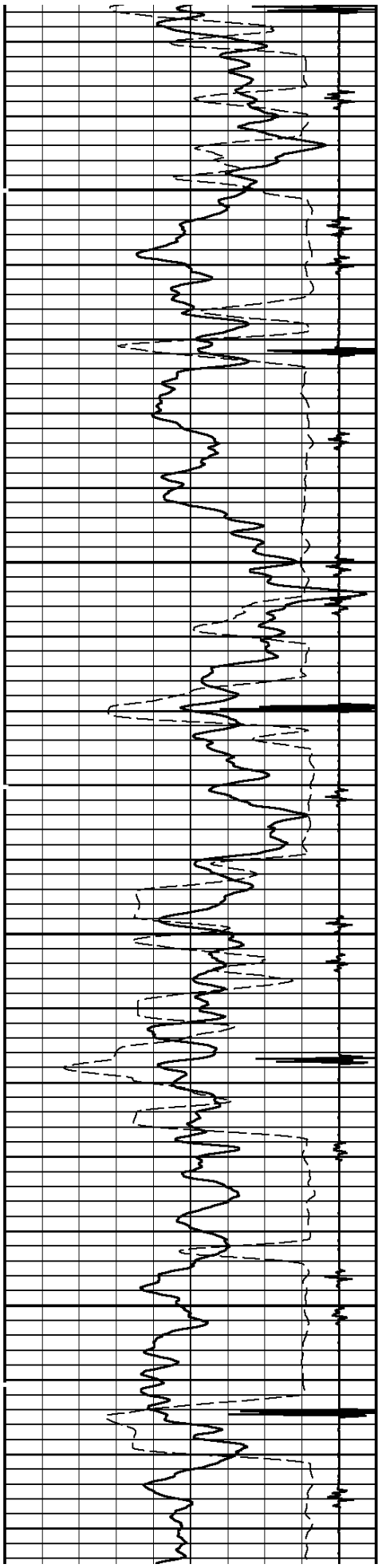

4600

4700

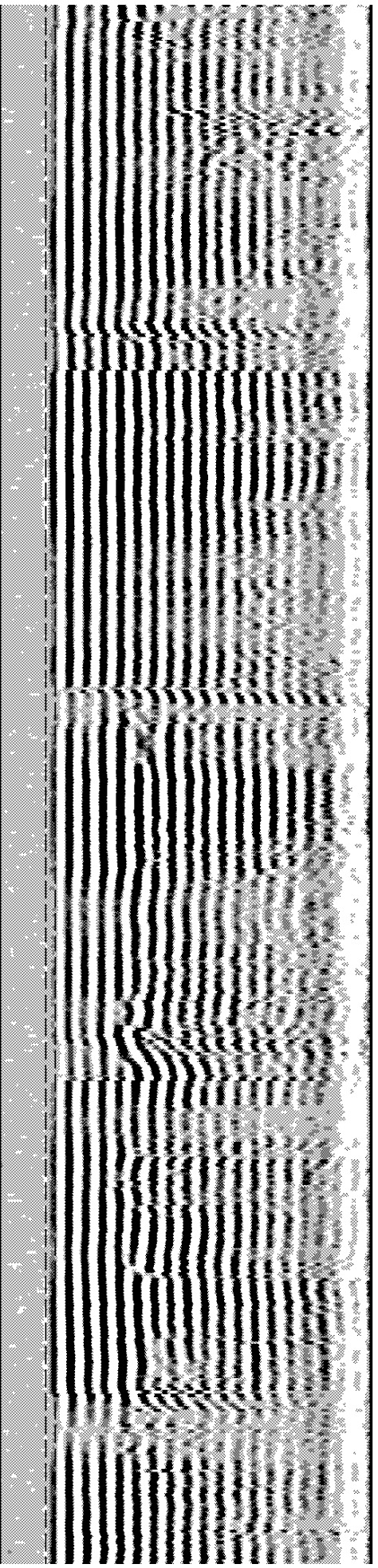
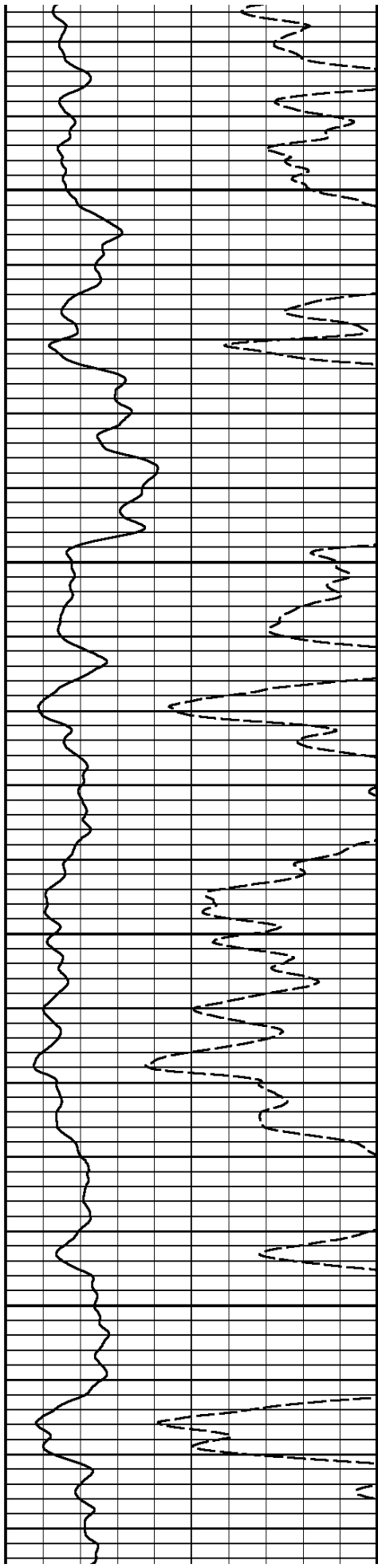

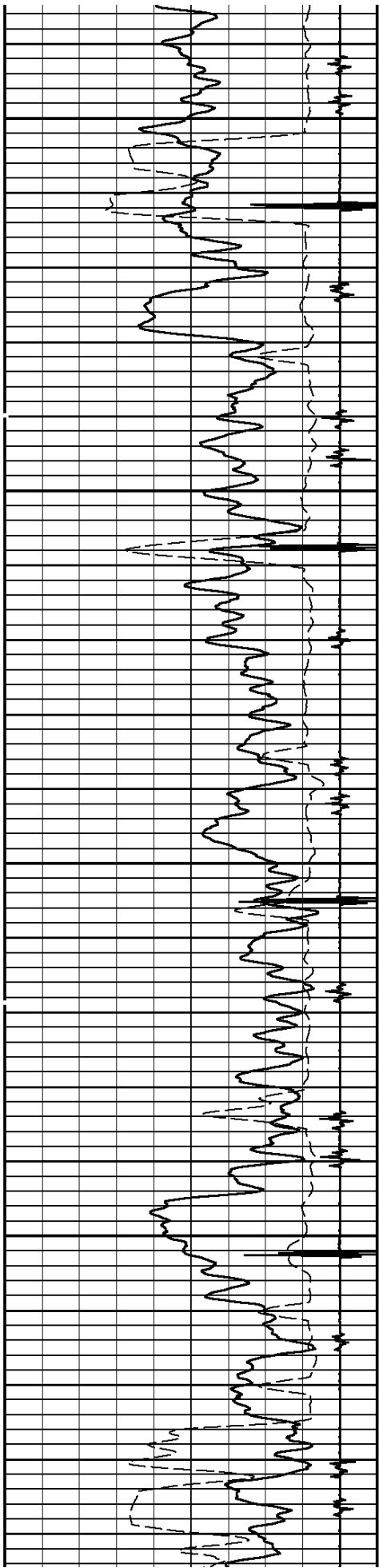

4800

4900

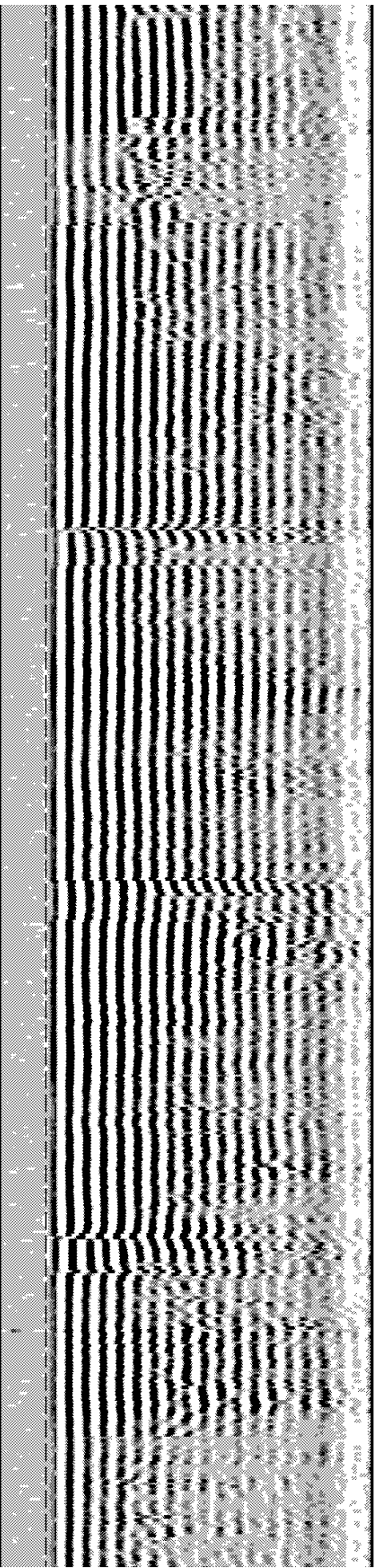
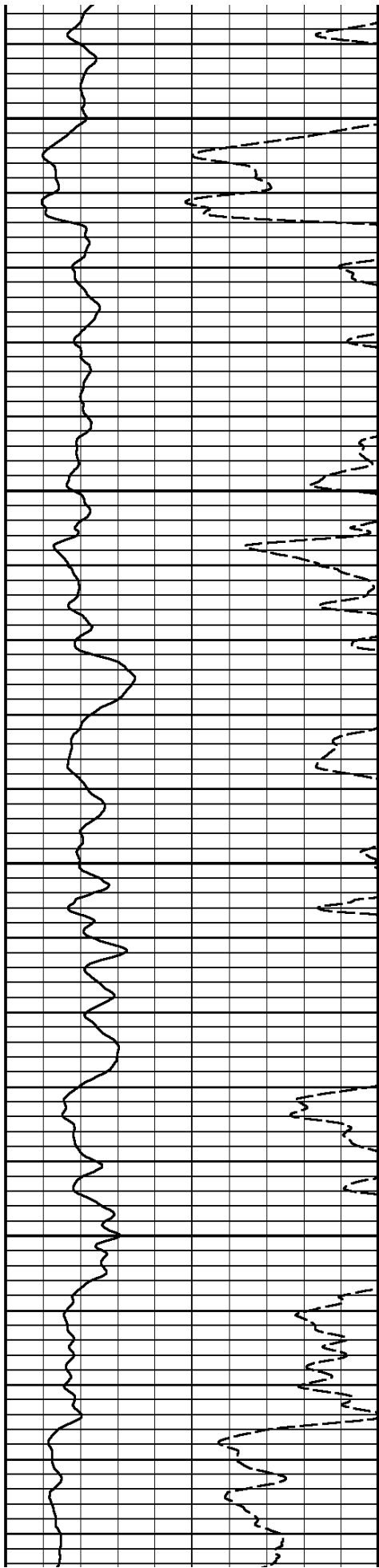

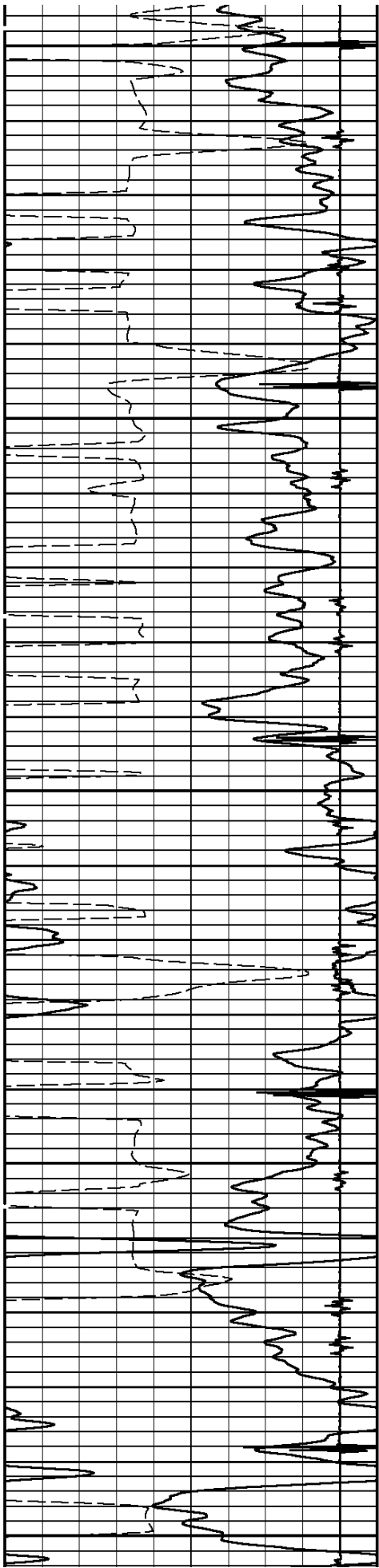

5000

5100

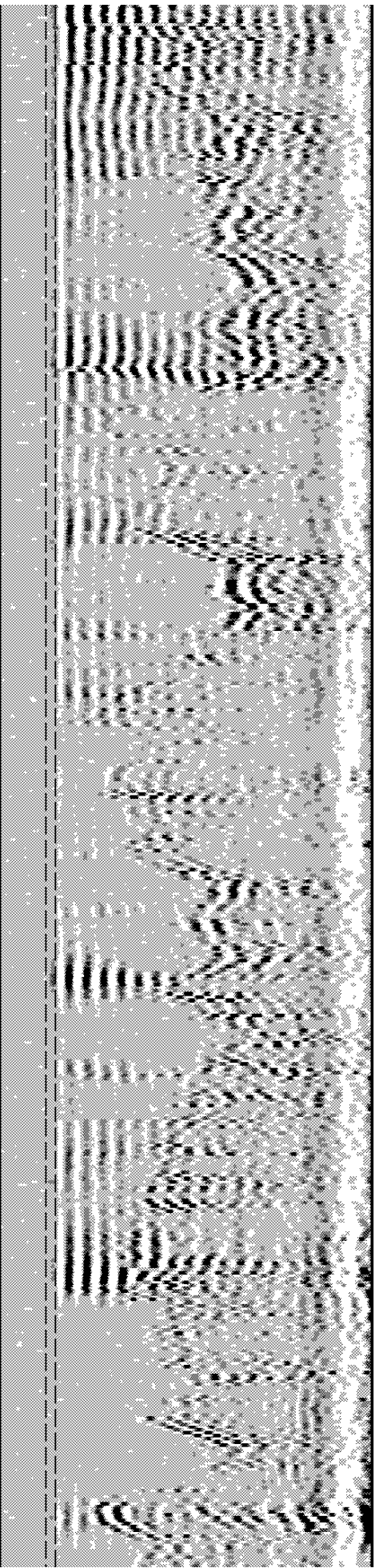
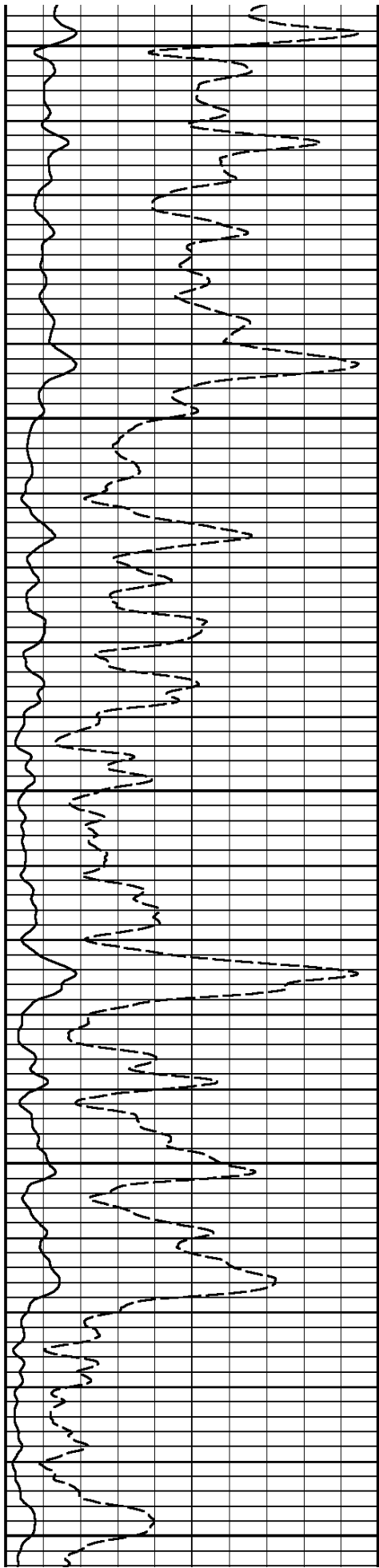

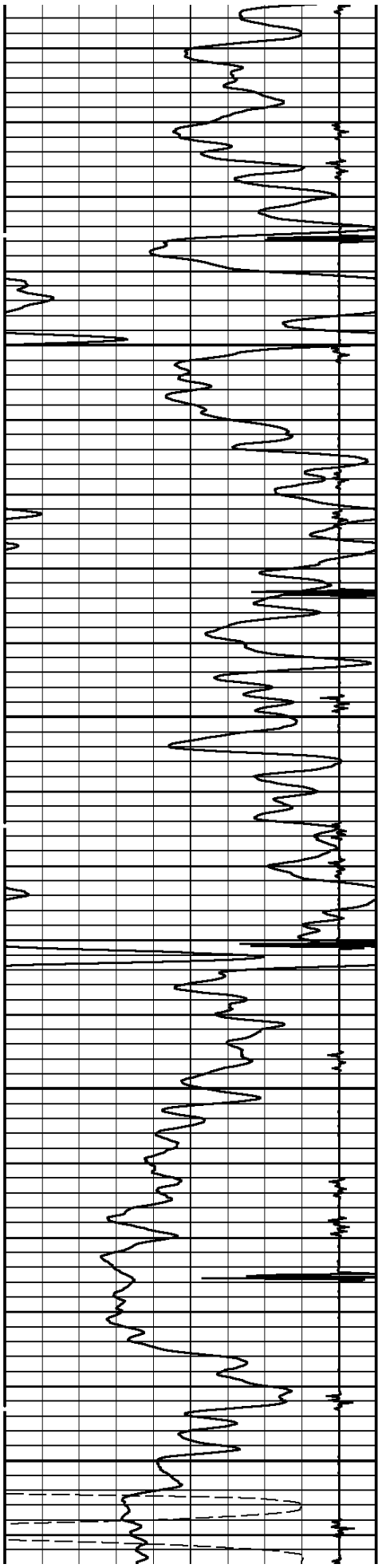

5200

5300

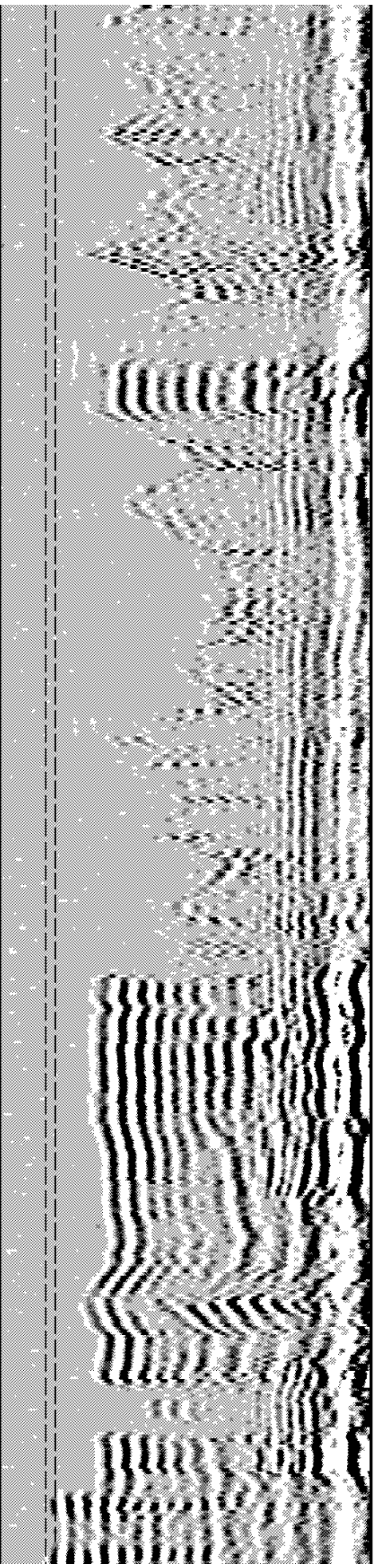
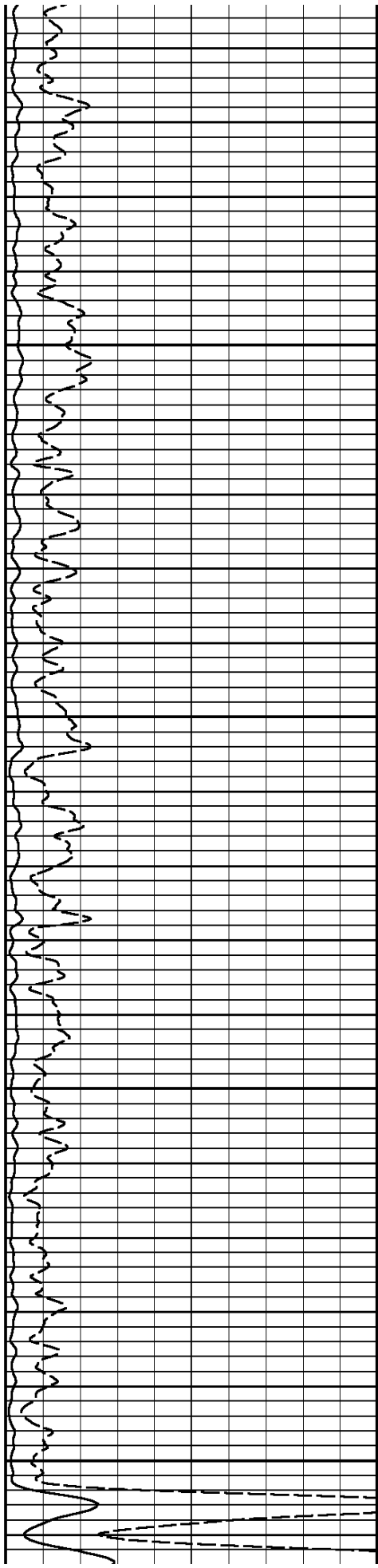

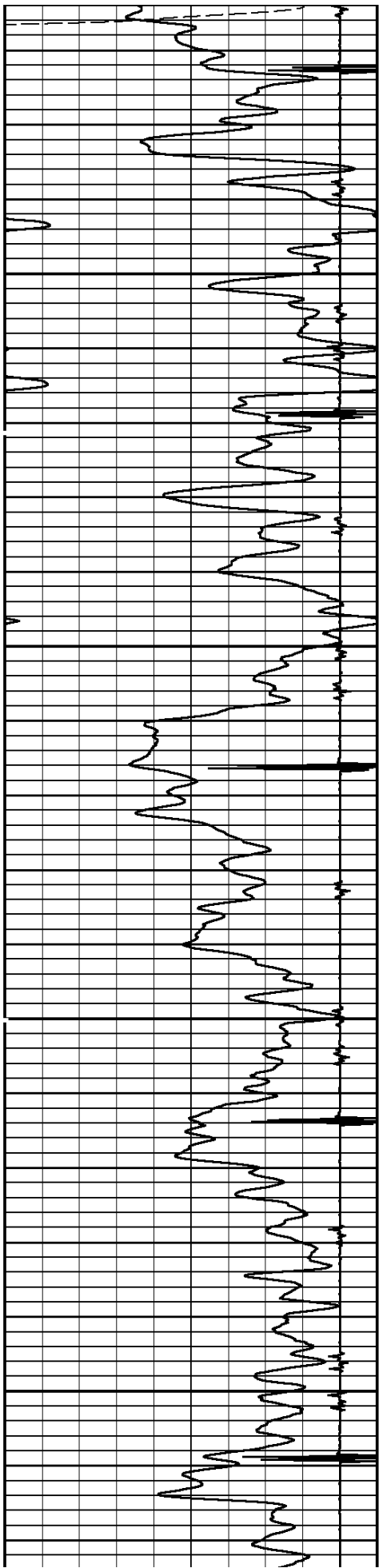

5400

5500

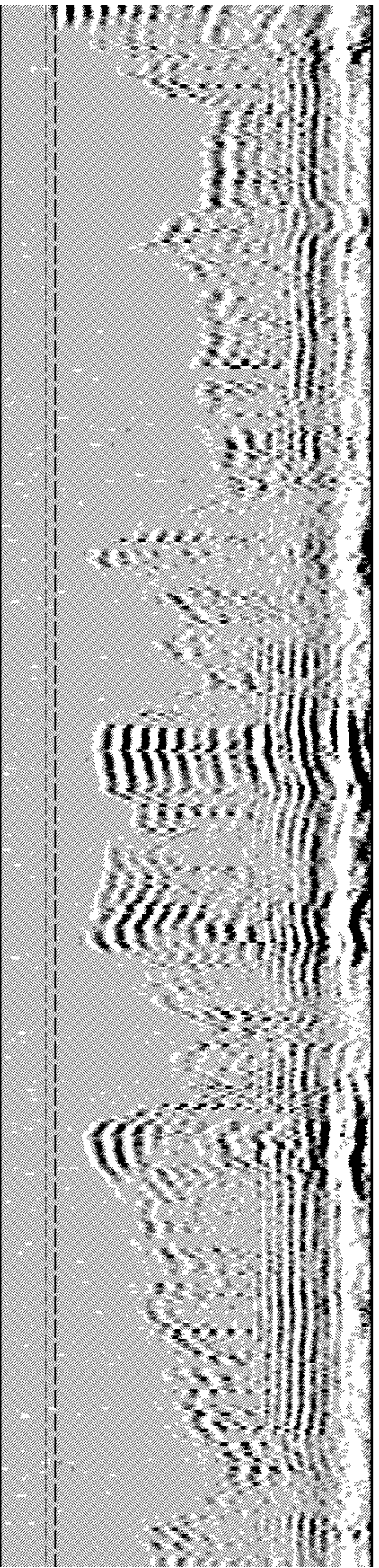
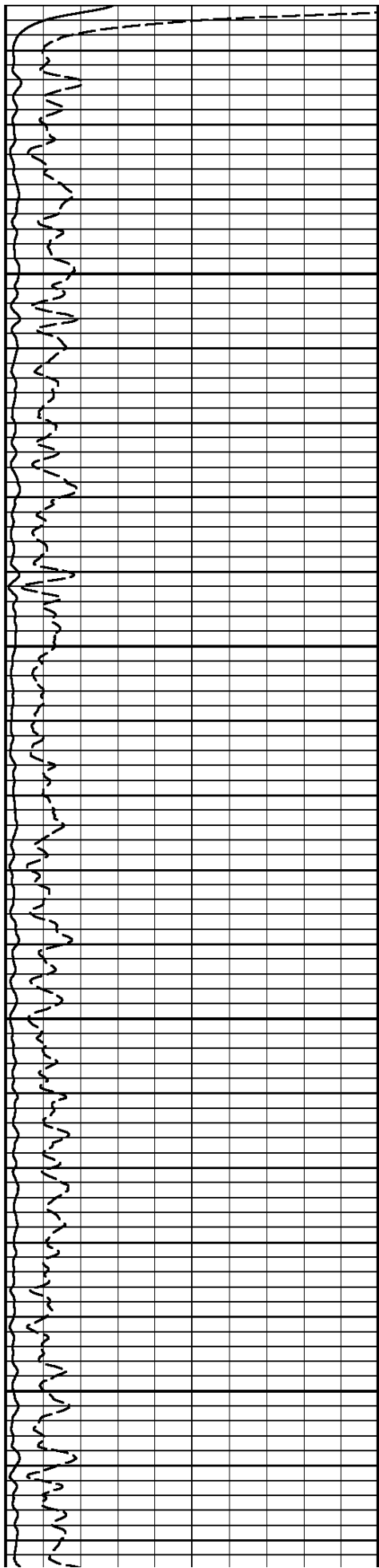

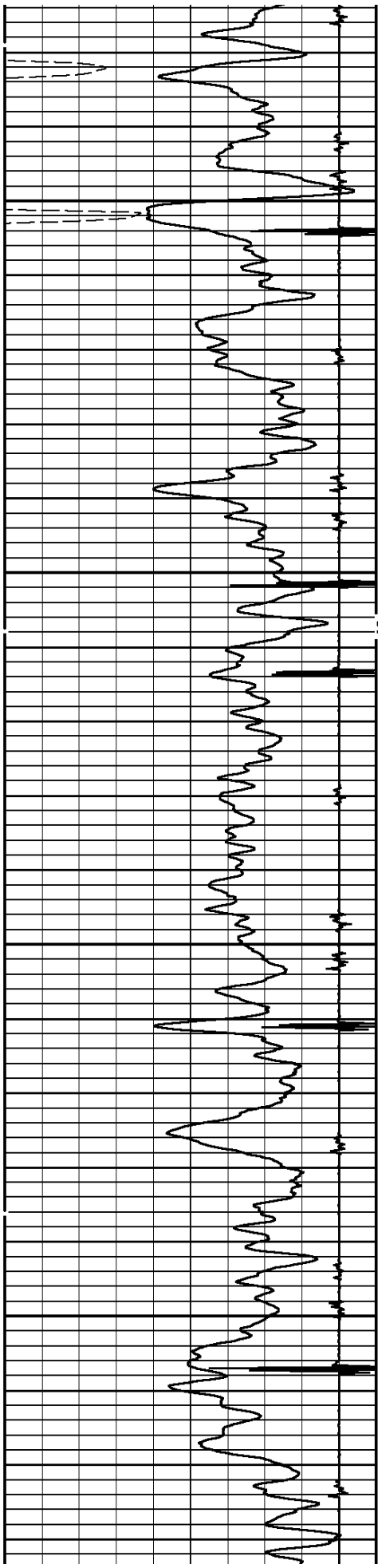

5600

SHORT JOINT

5700

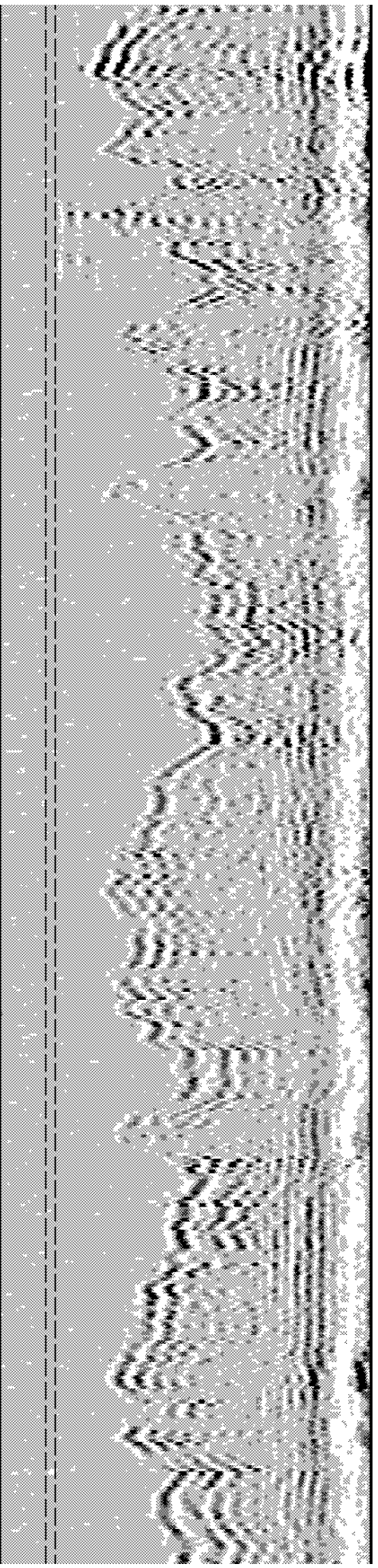
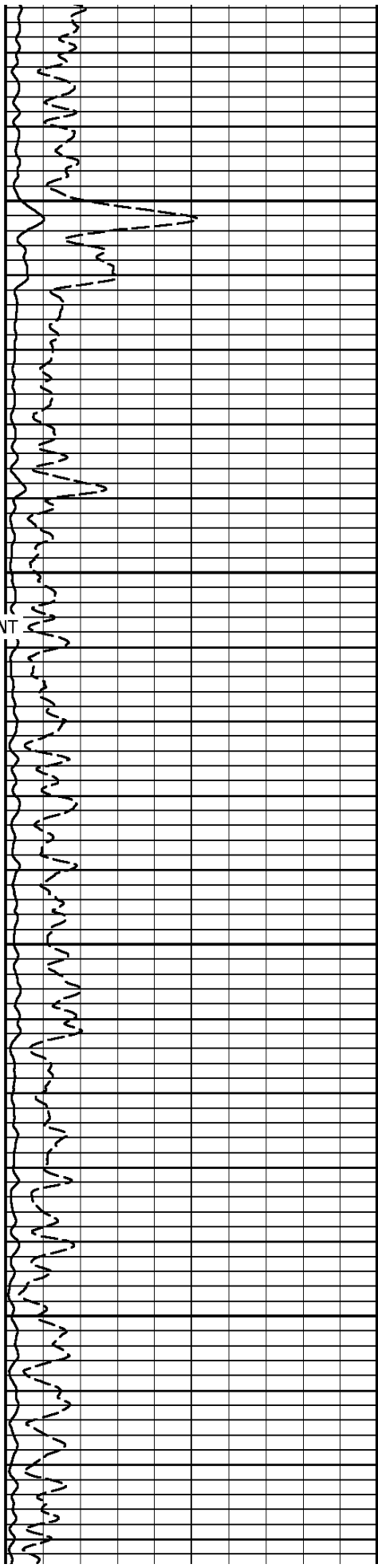

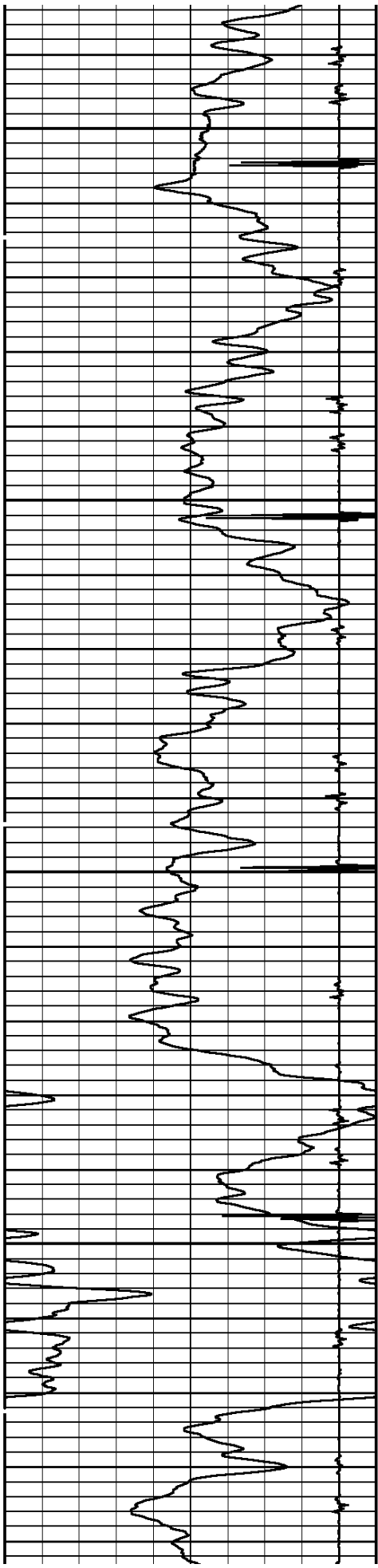

5800

5900

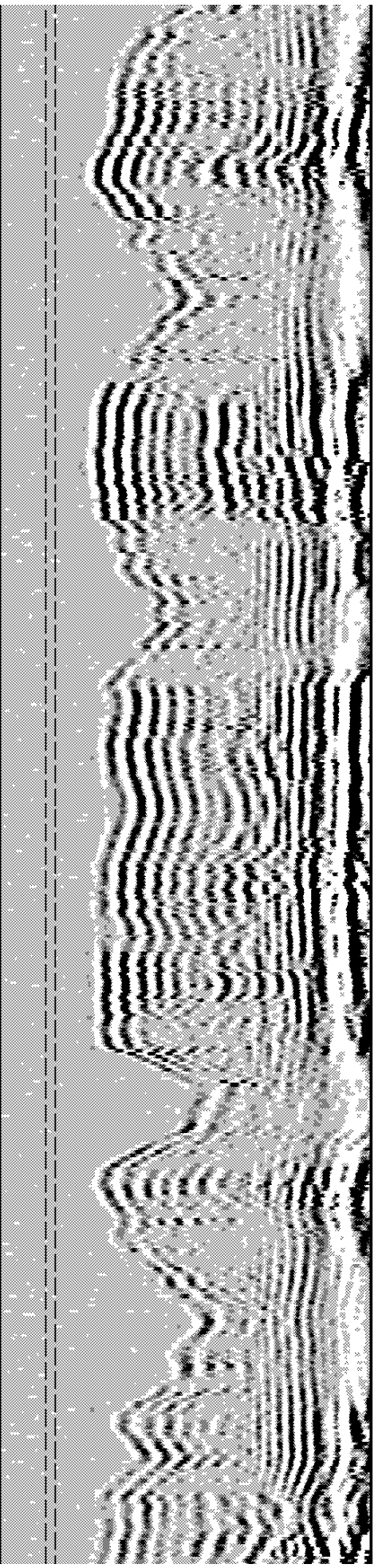
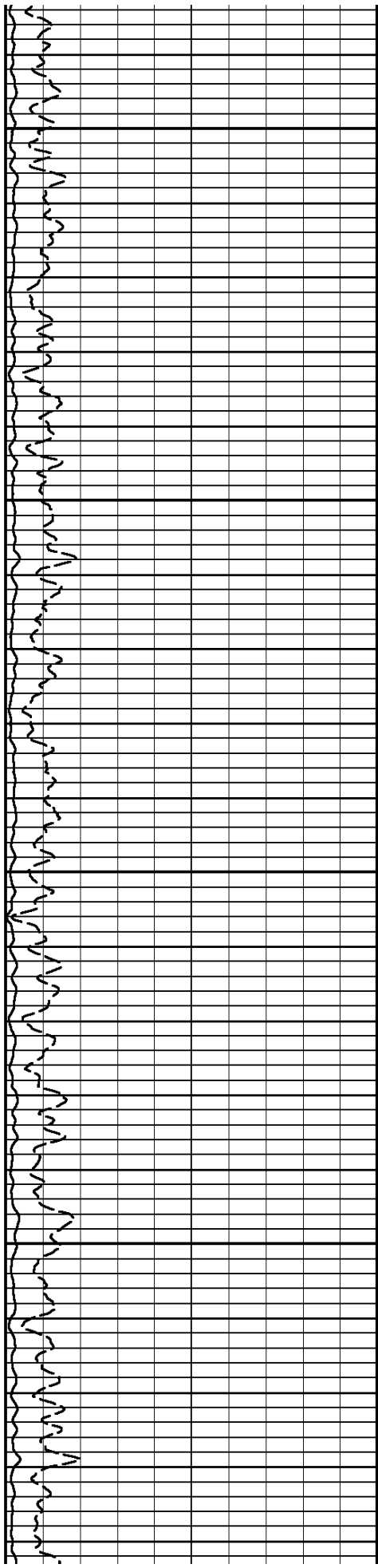

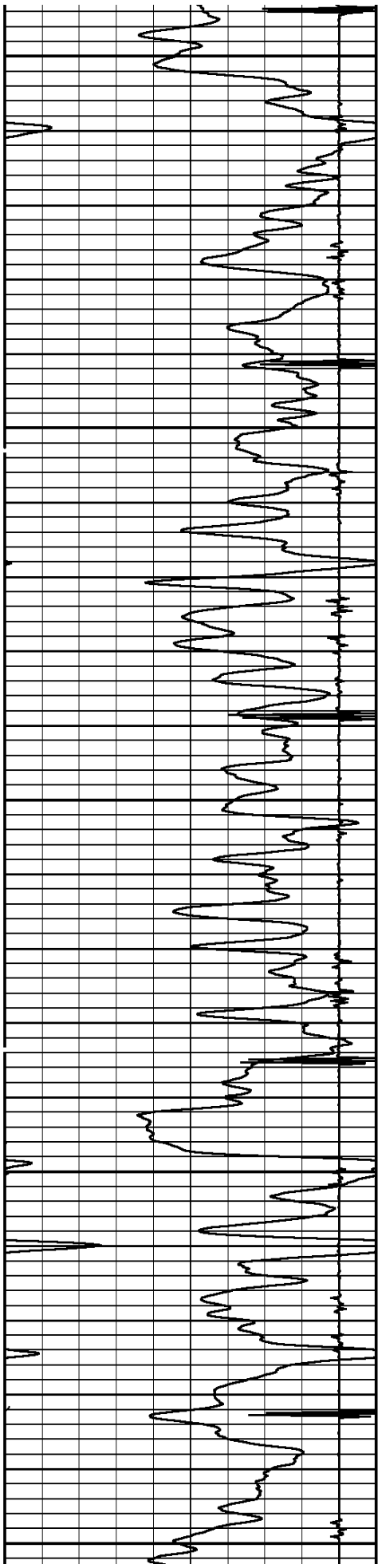

6000

6100

6200

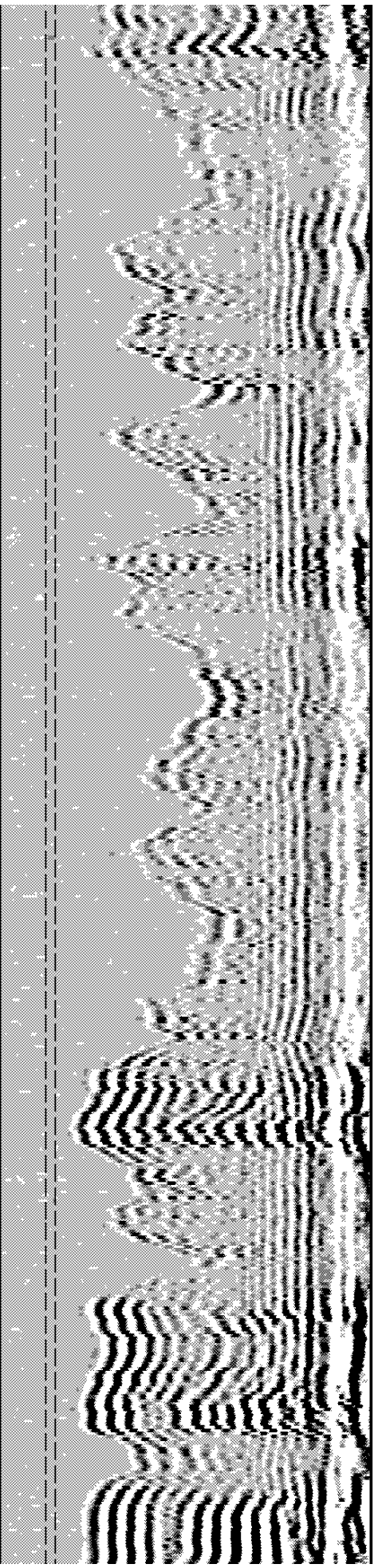
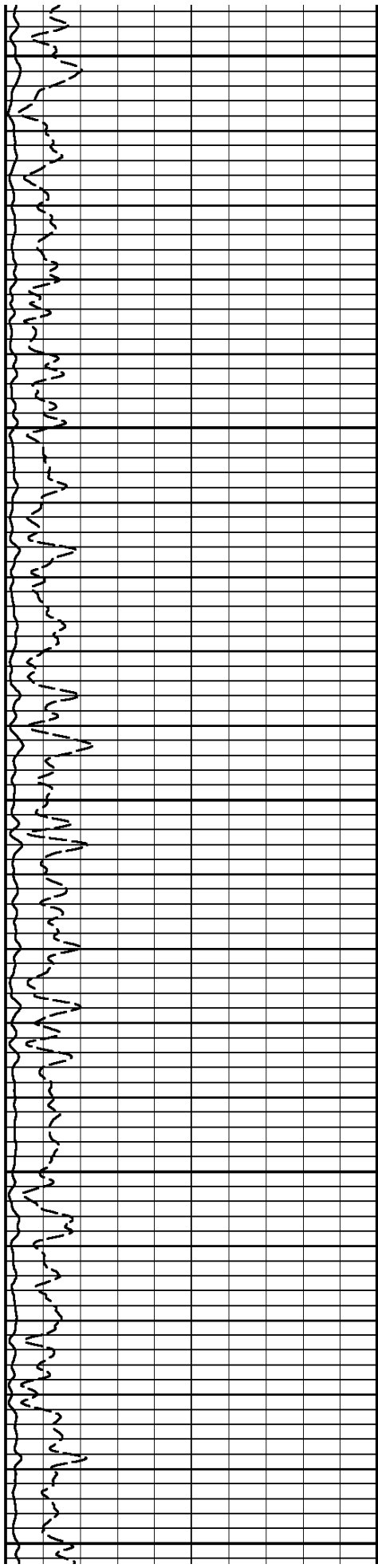

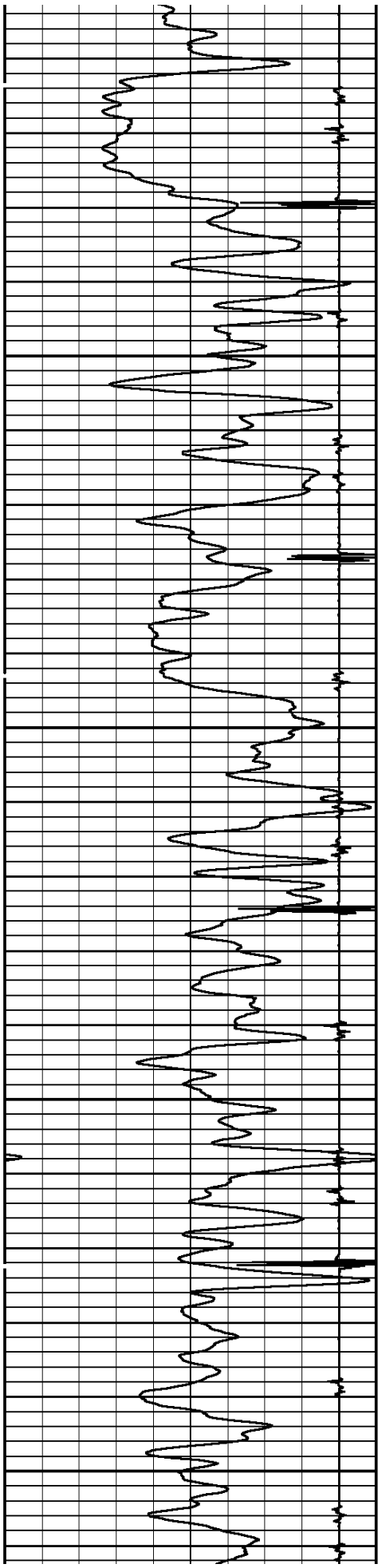

6300

6400

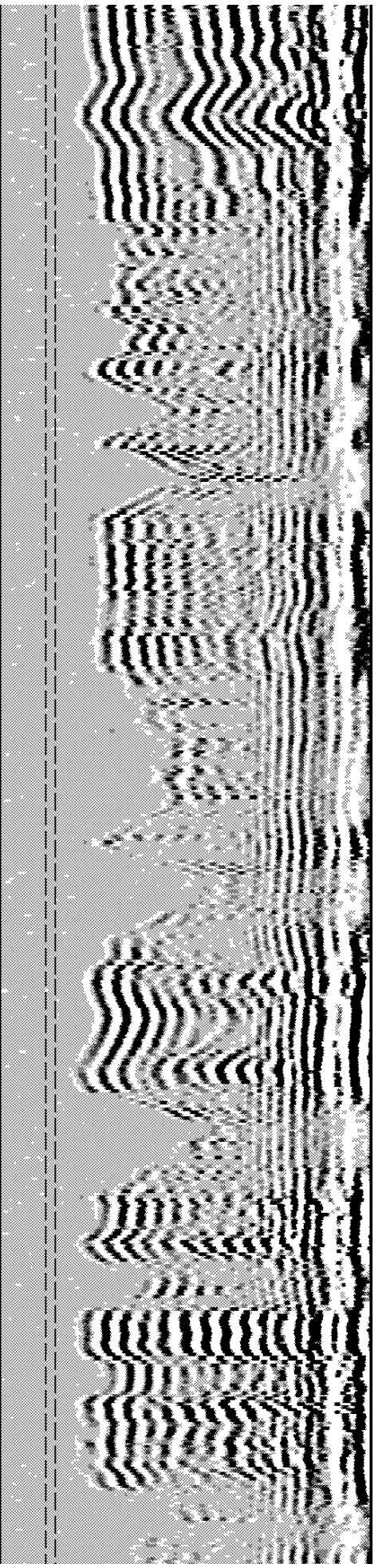
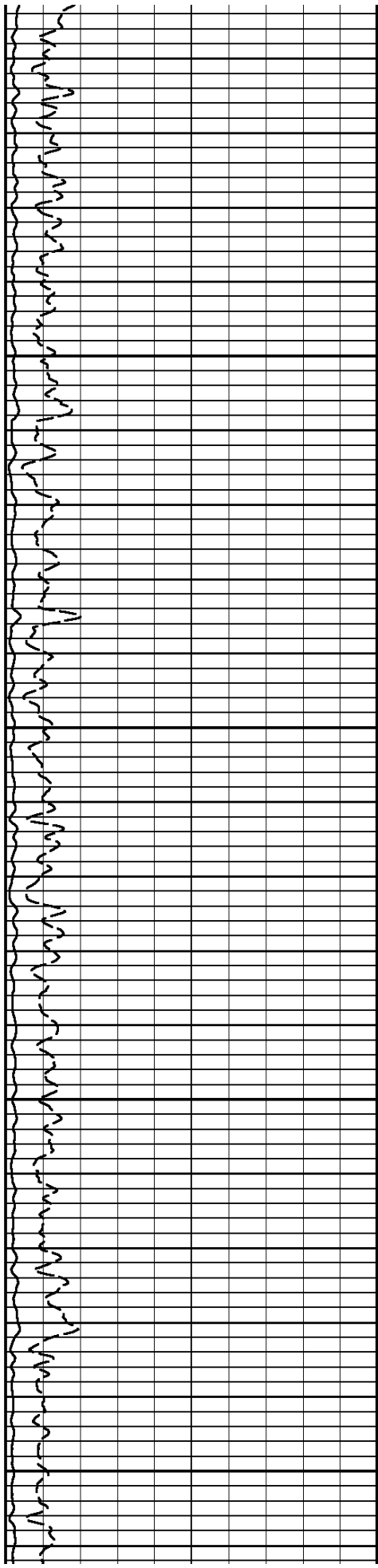

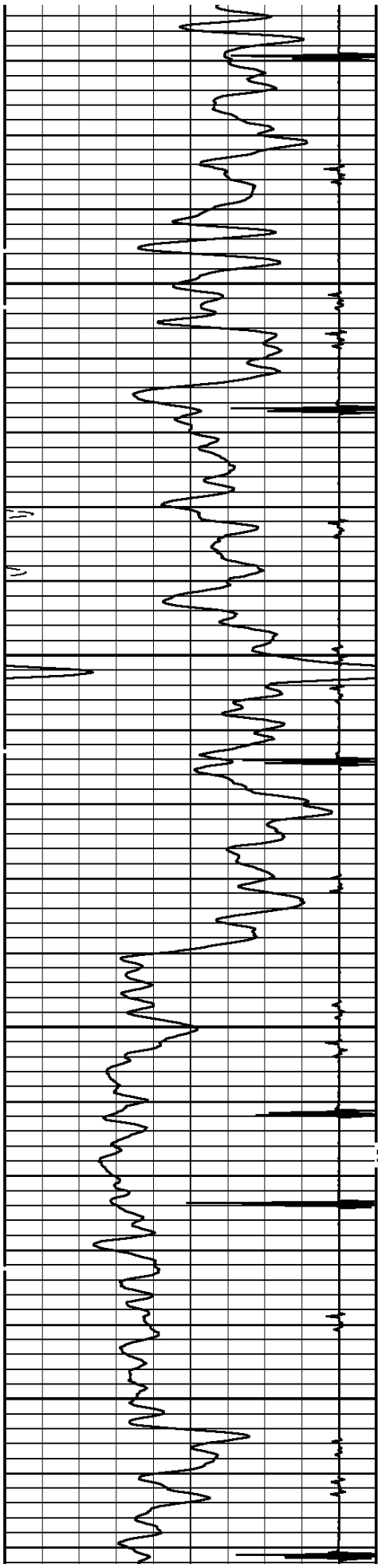

SHORT JOINT

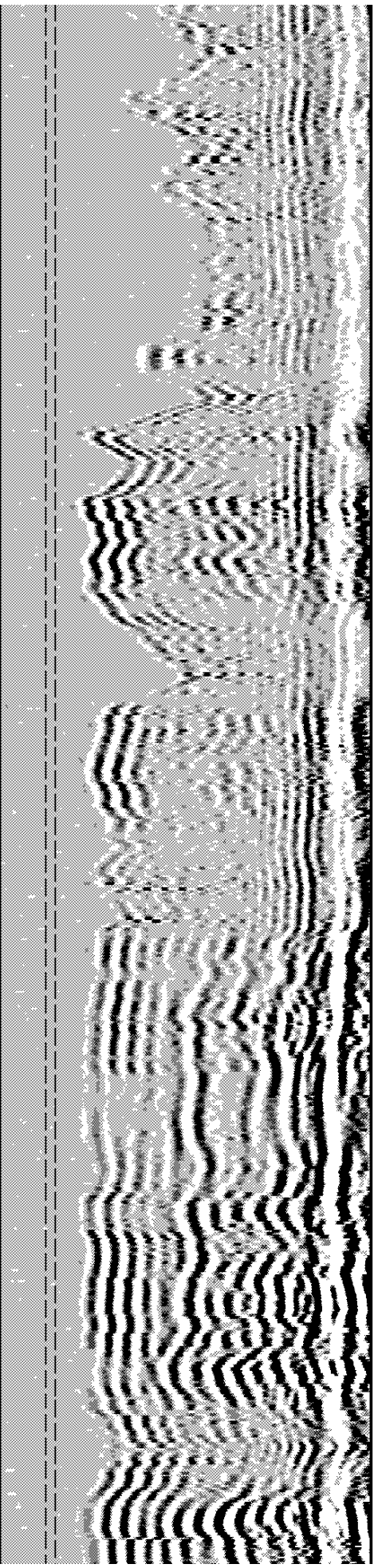
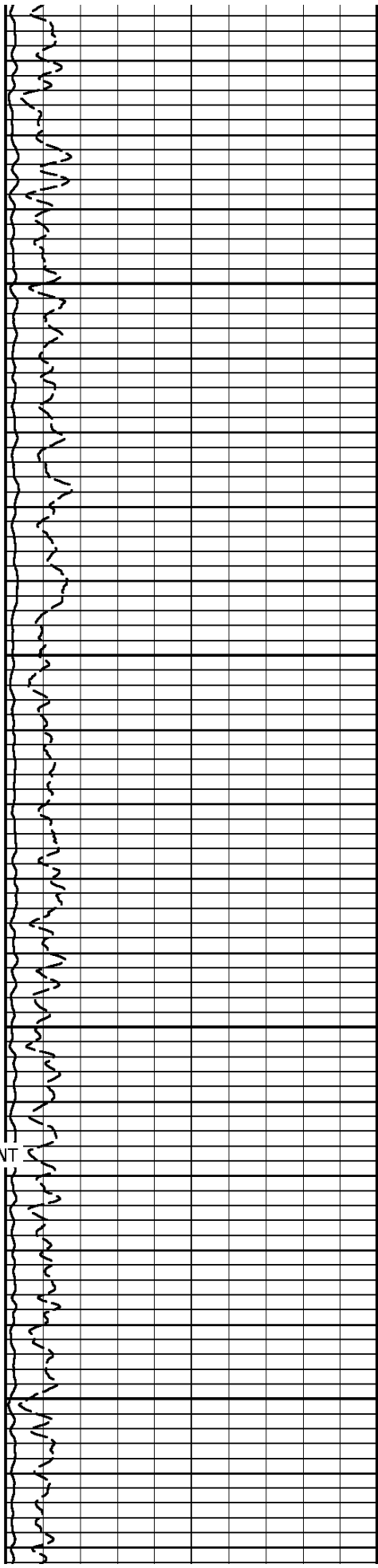

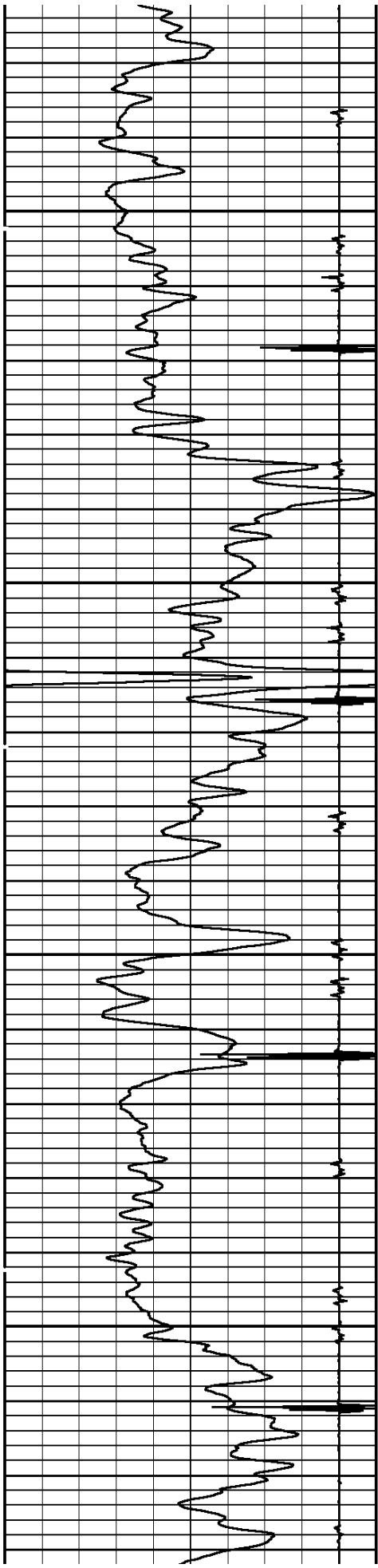

6700

6800

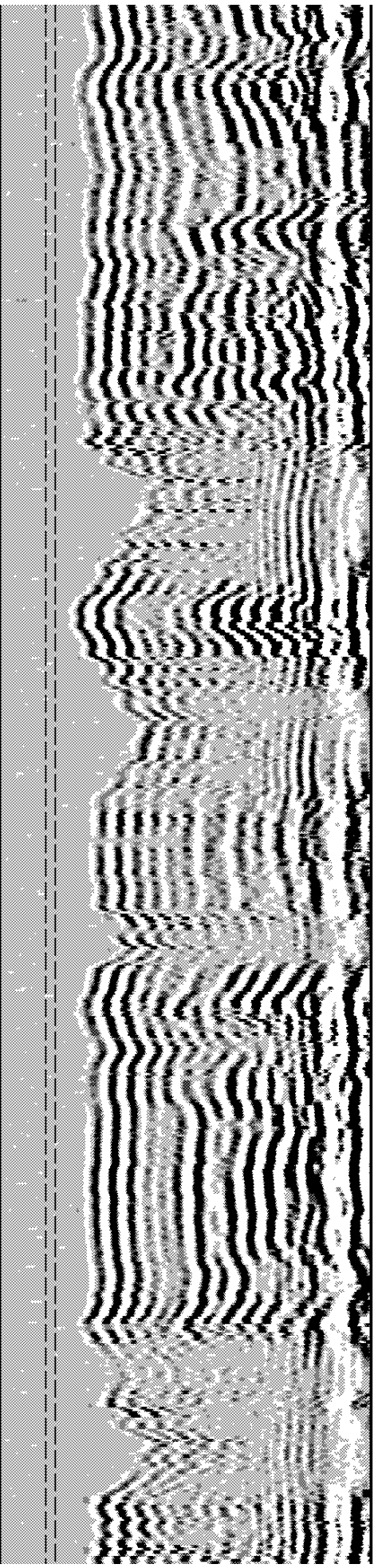
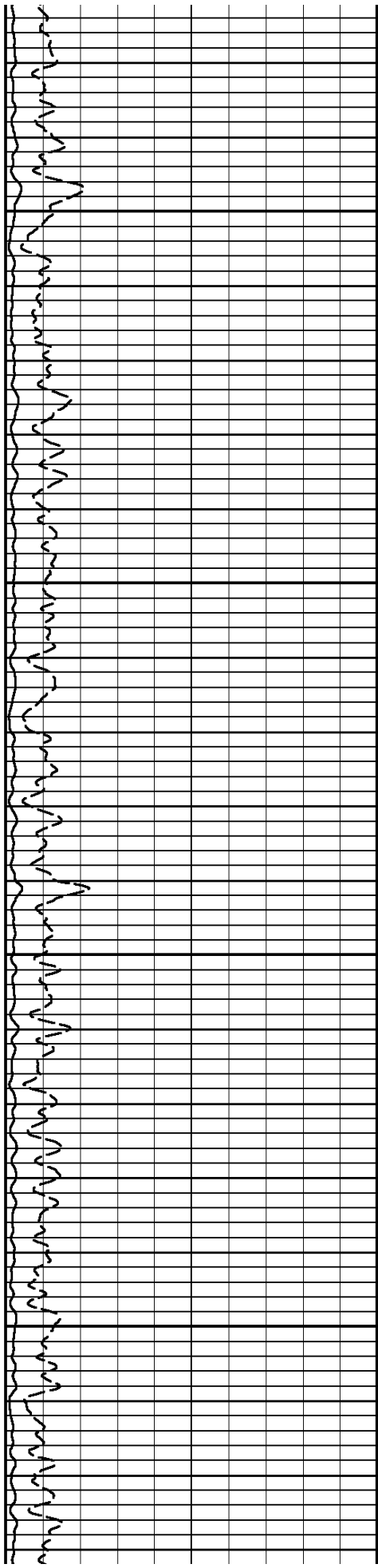

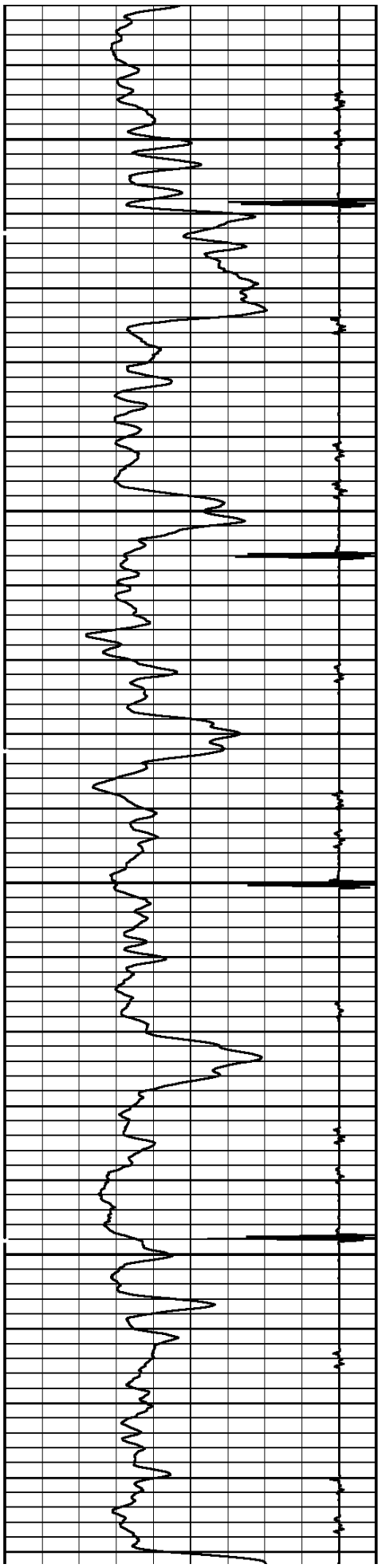

6900

7000

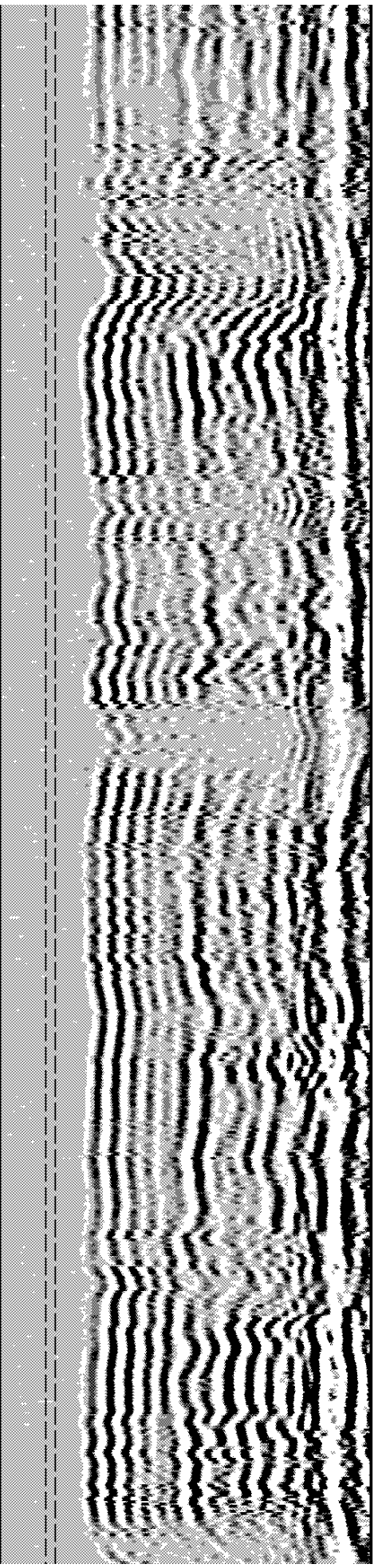
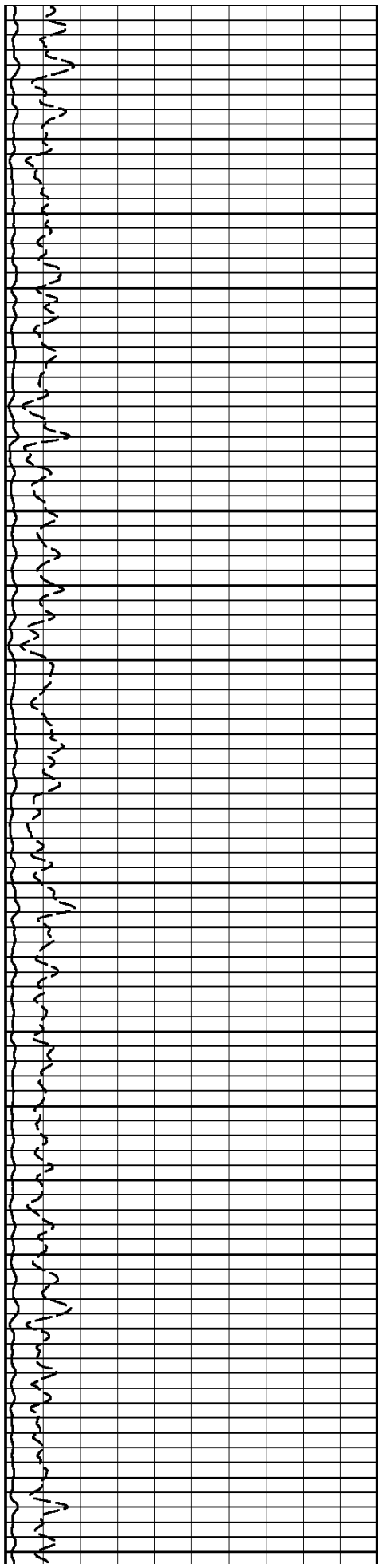

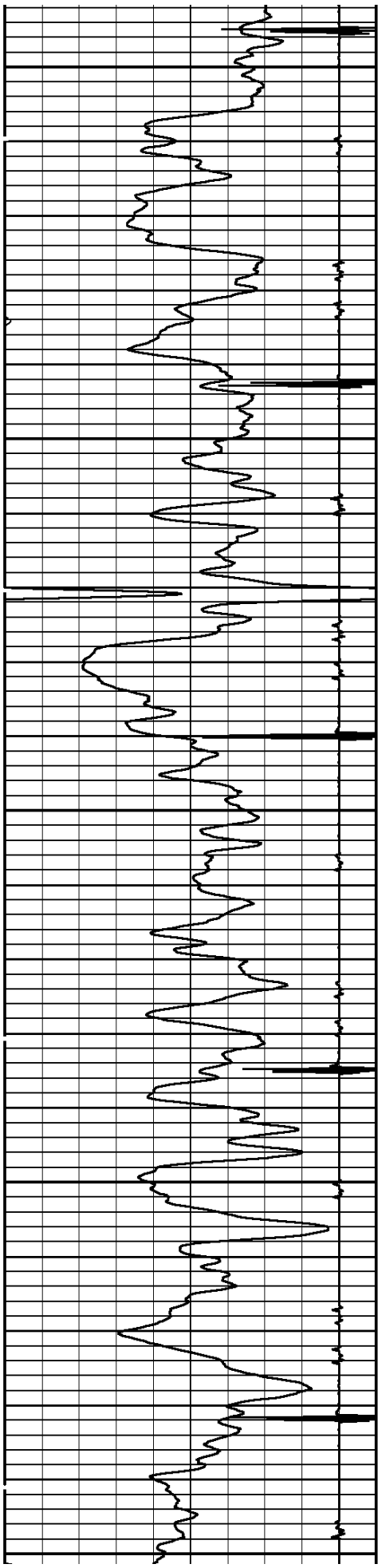

7100

7200

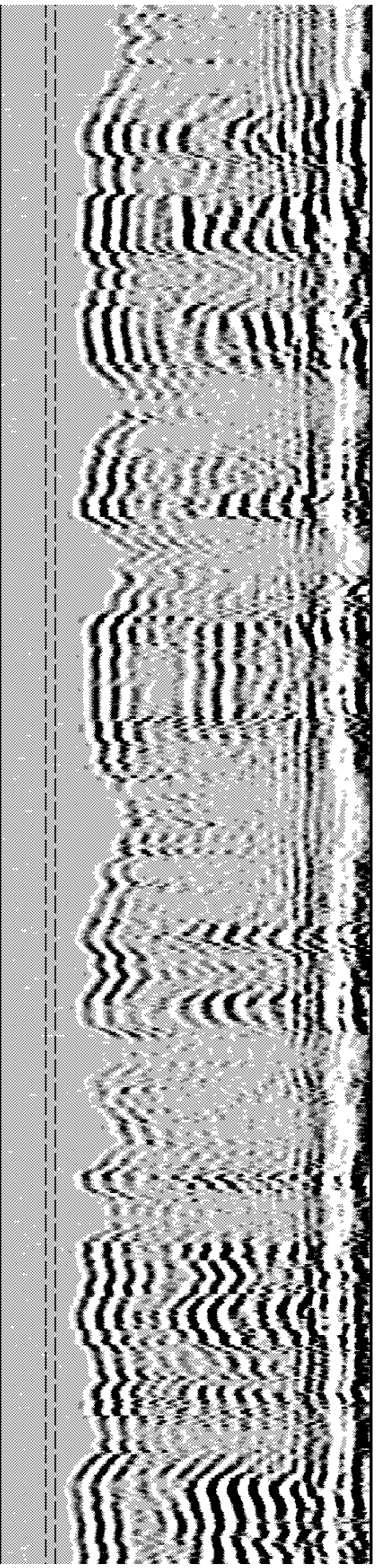
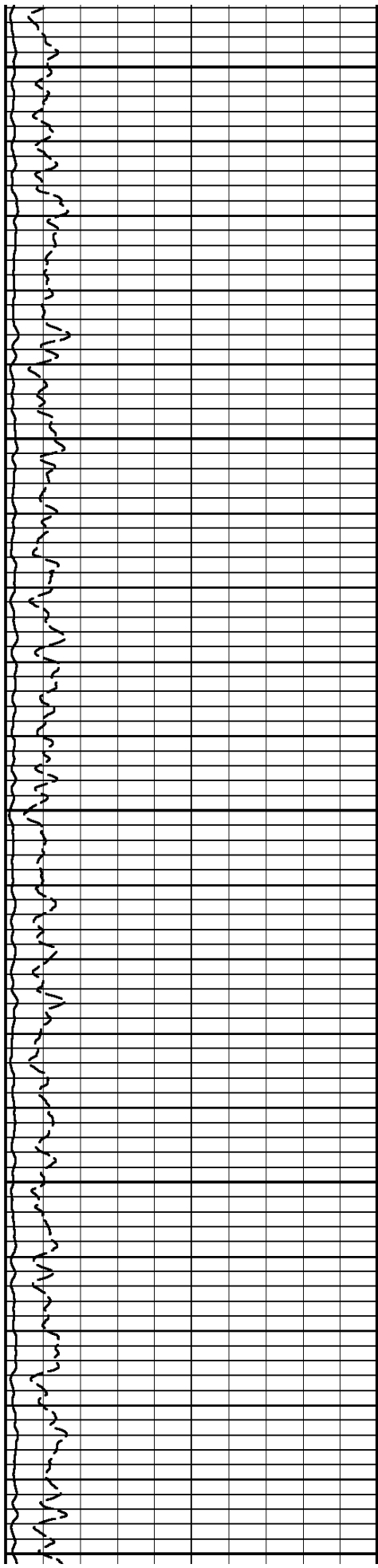

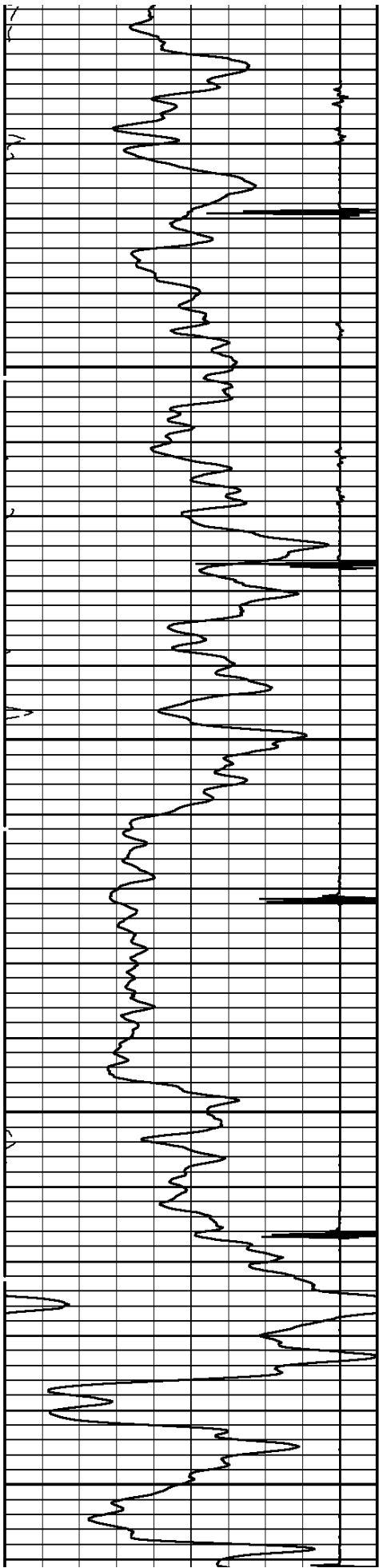

7300

7400

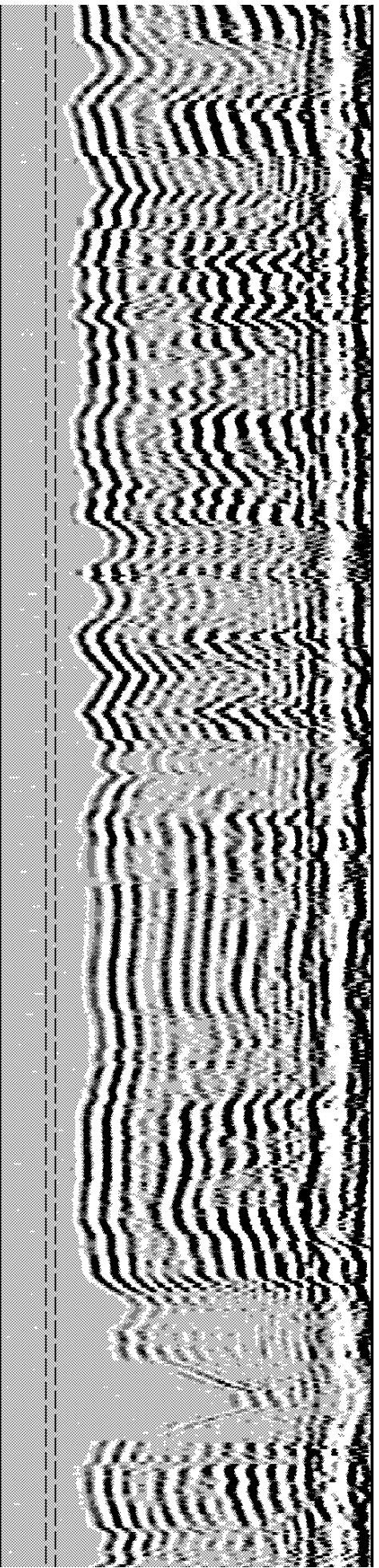
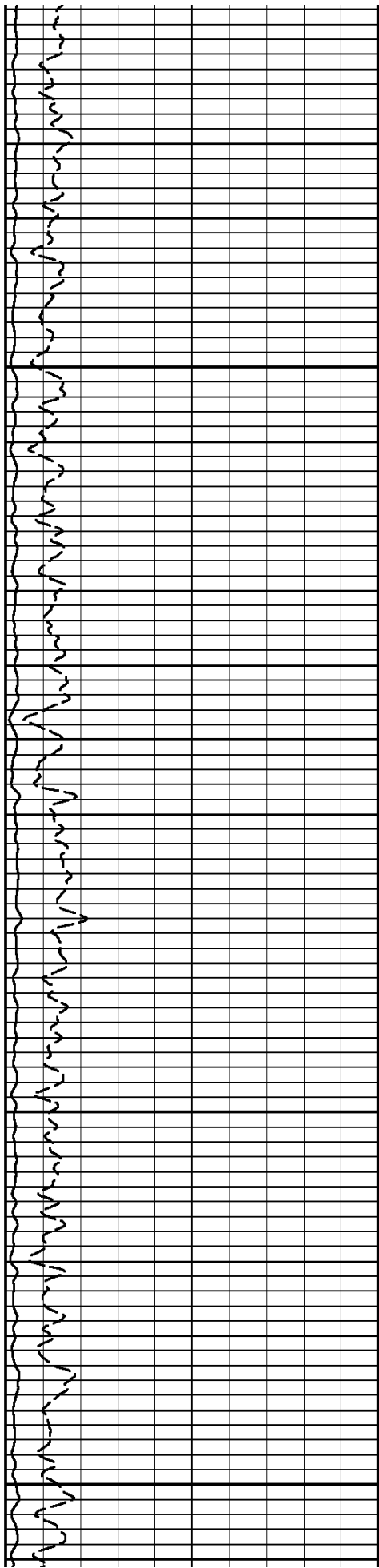

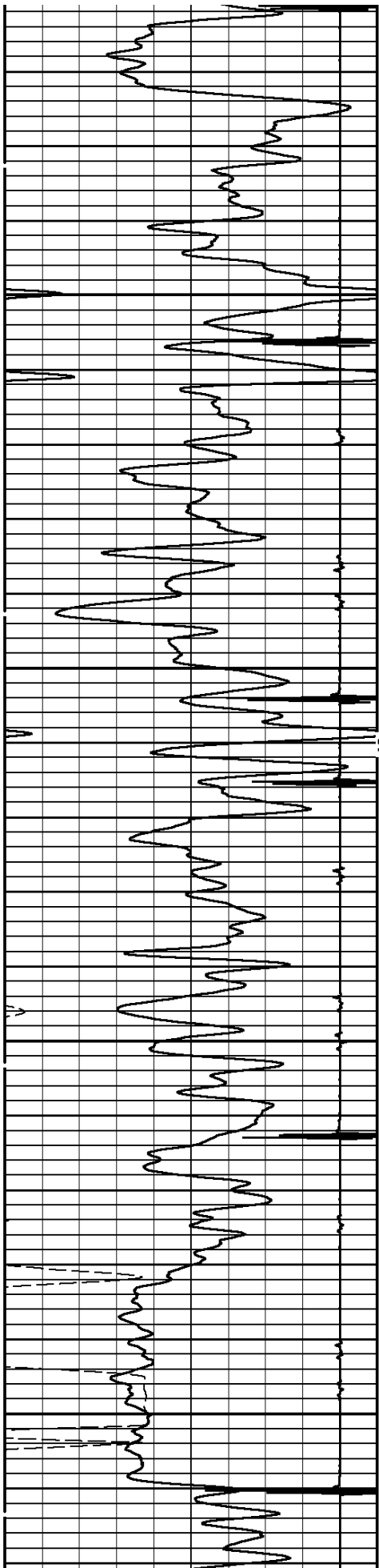

7500

SHORT JOINT

7600

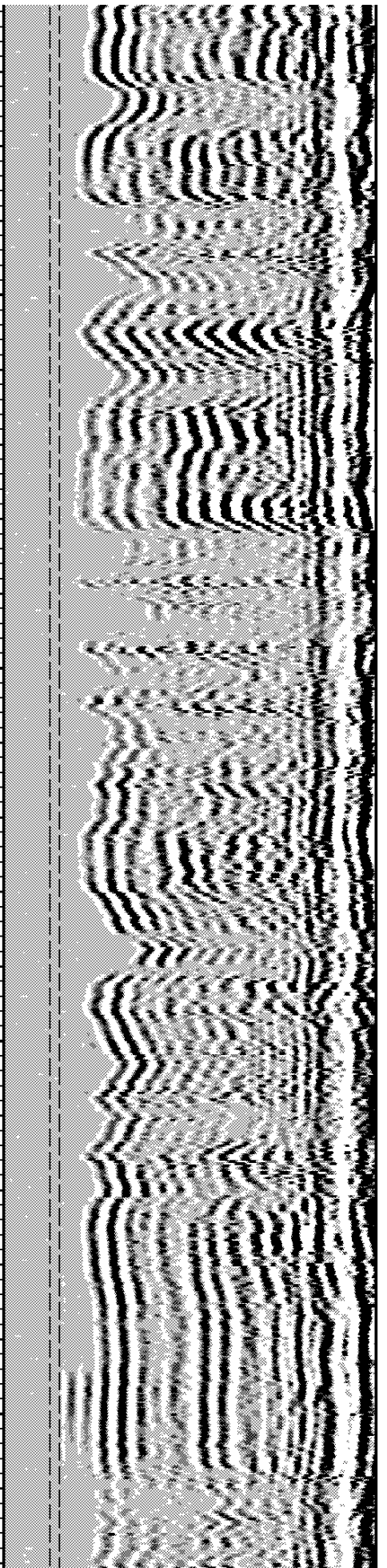
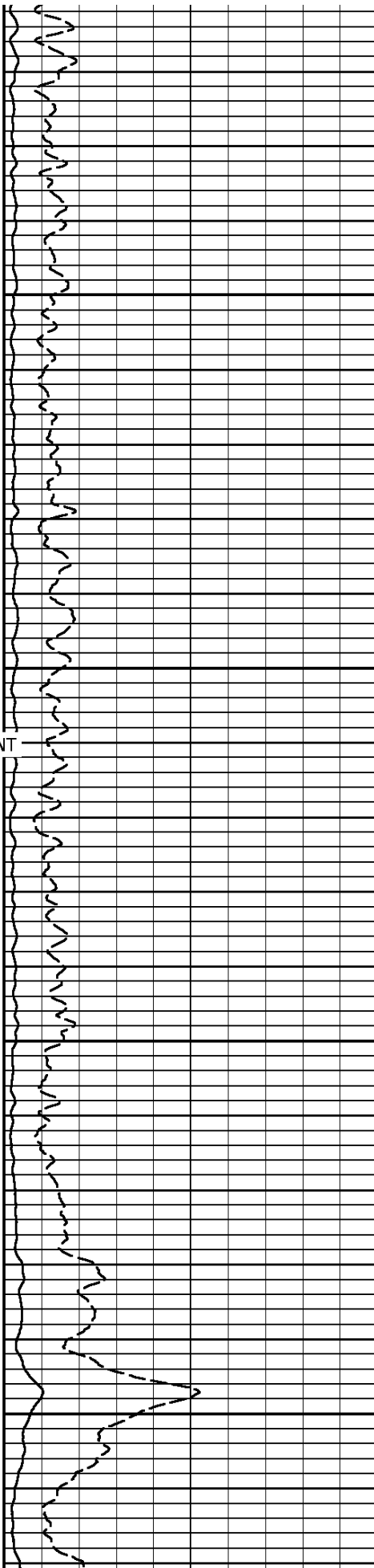

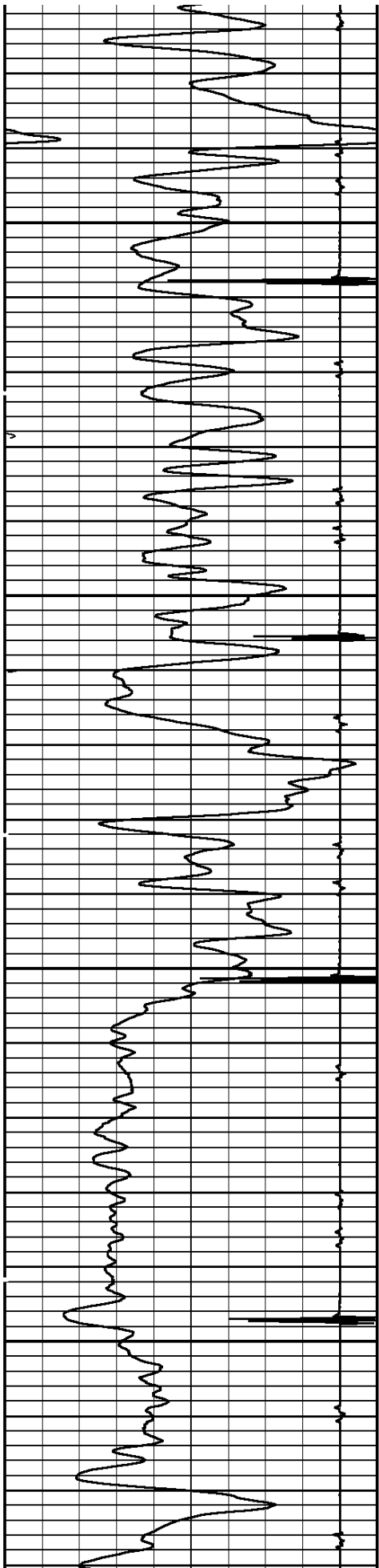

7700

7800

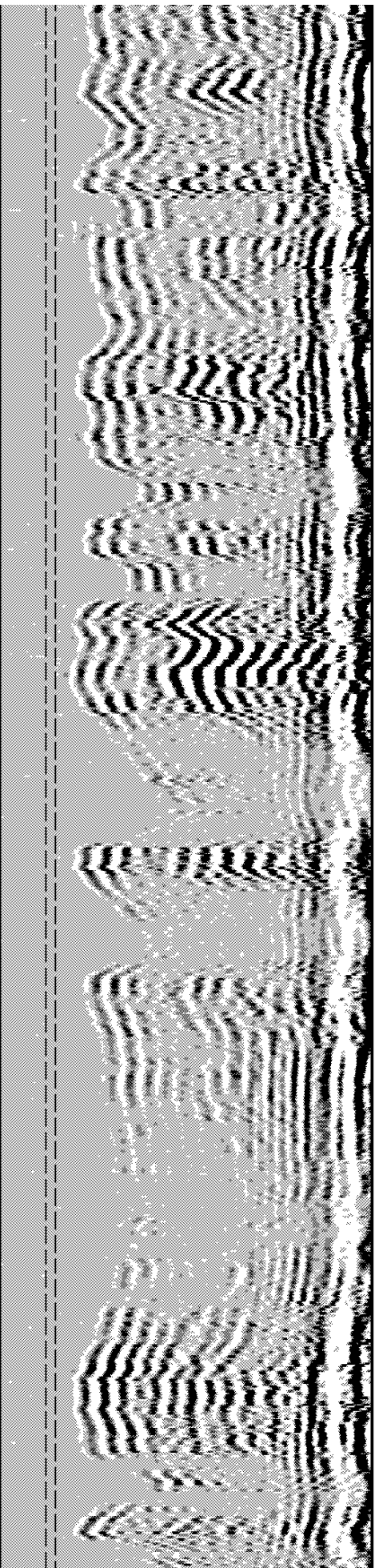
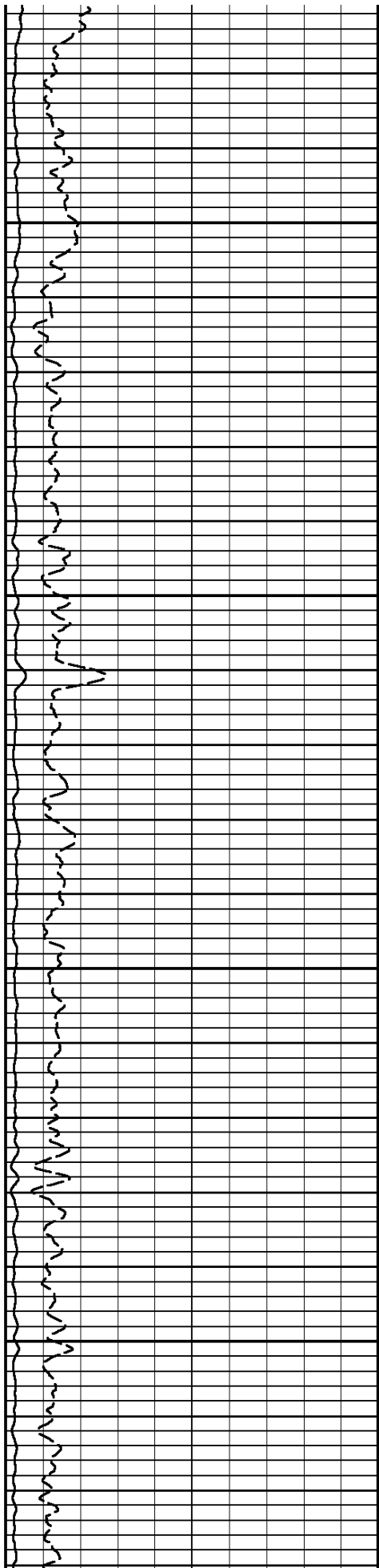

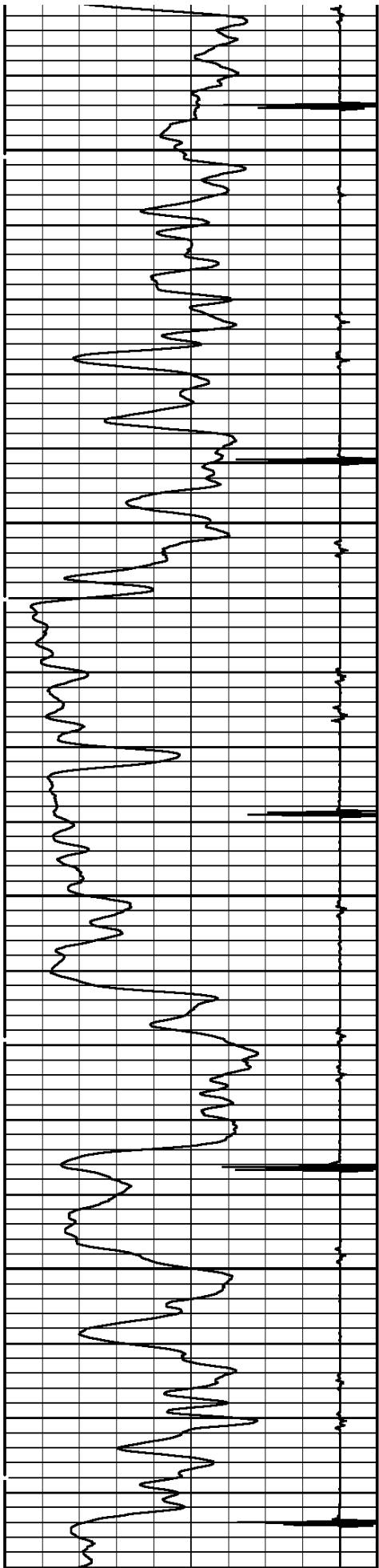

7900

8000

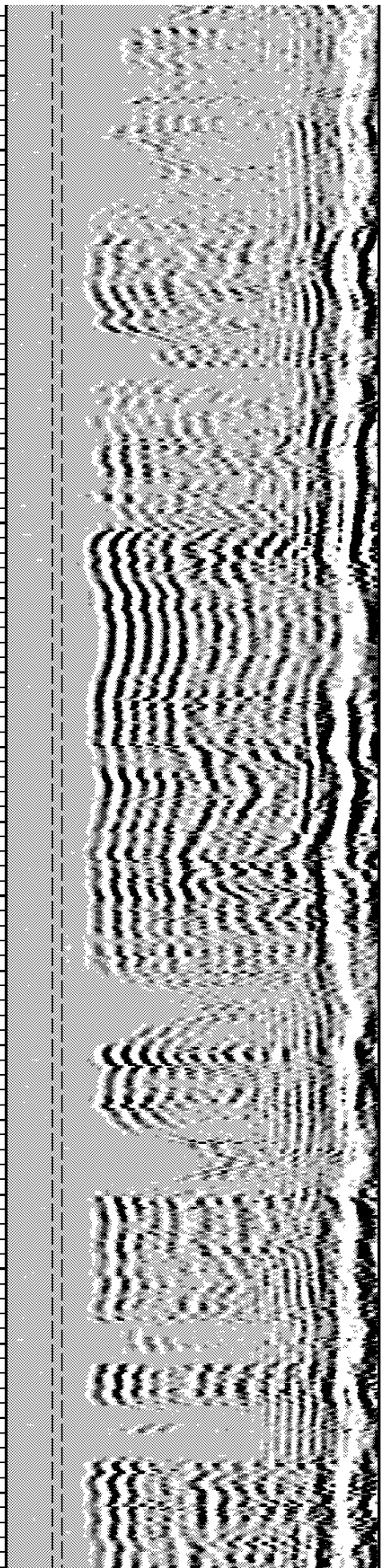
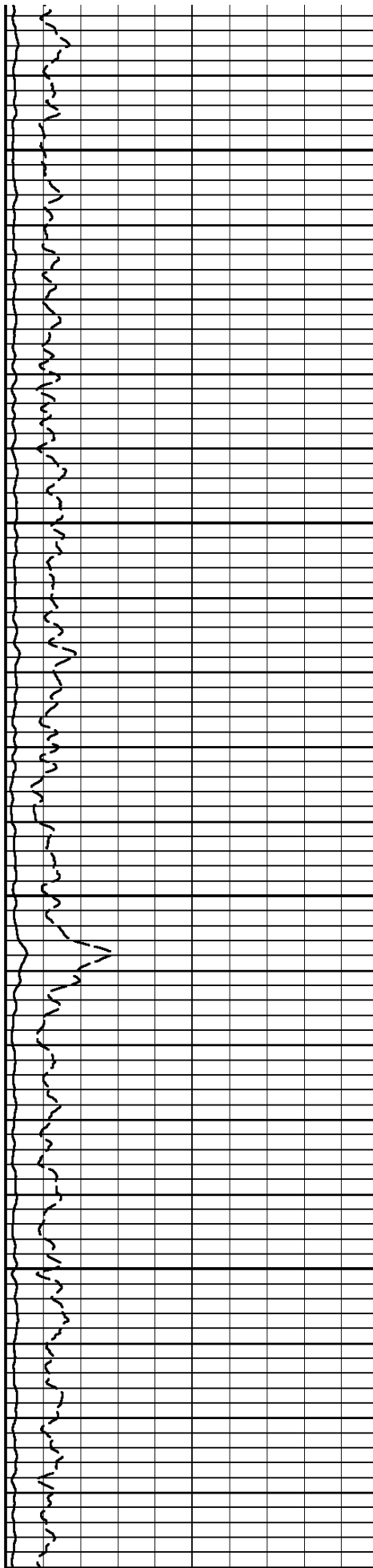

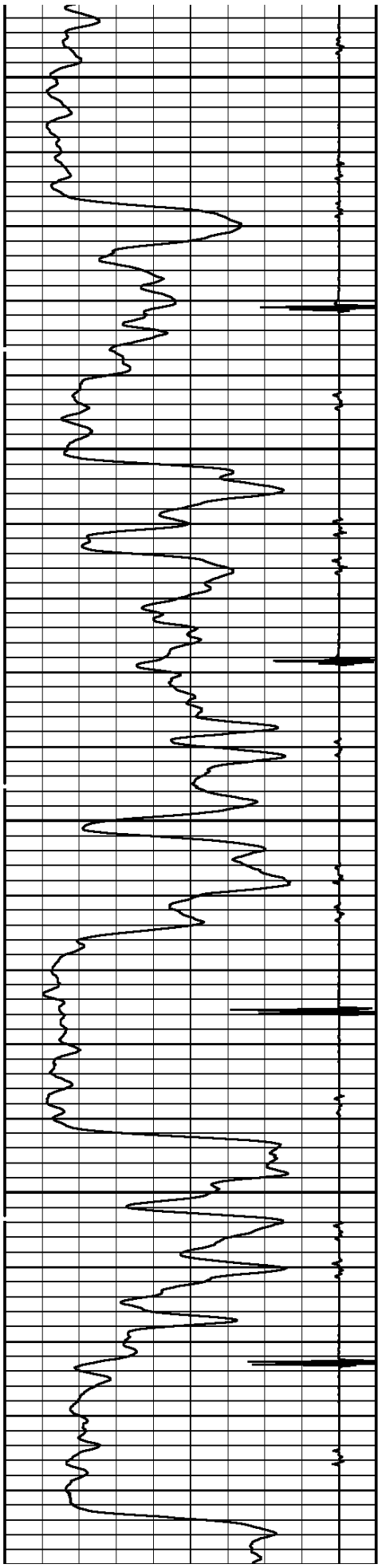

8100

8200

8300

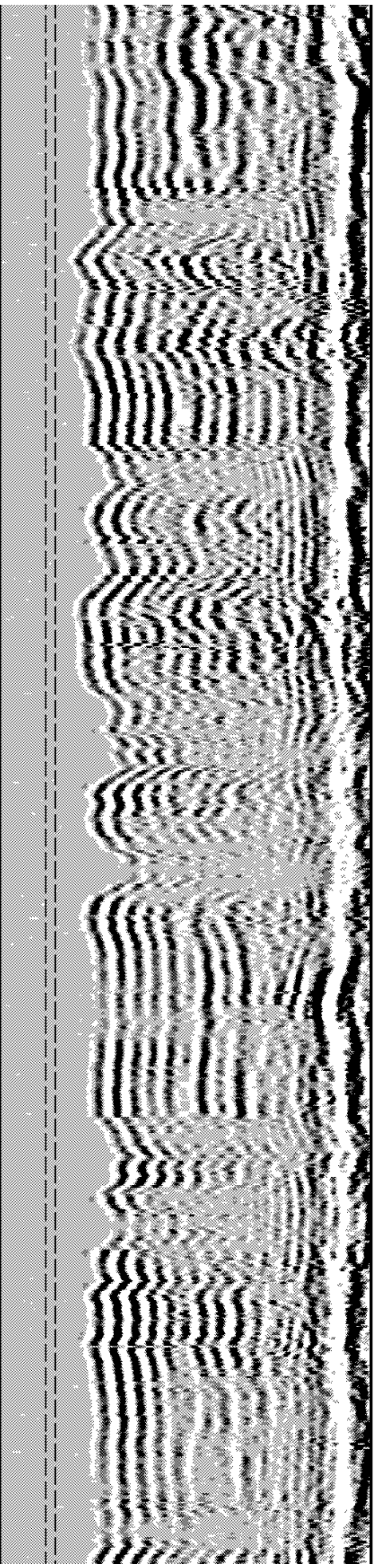
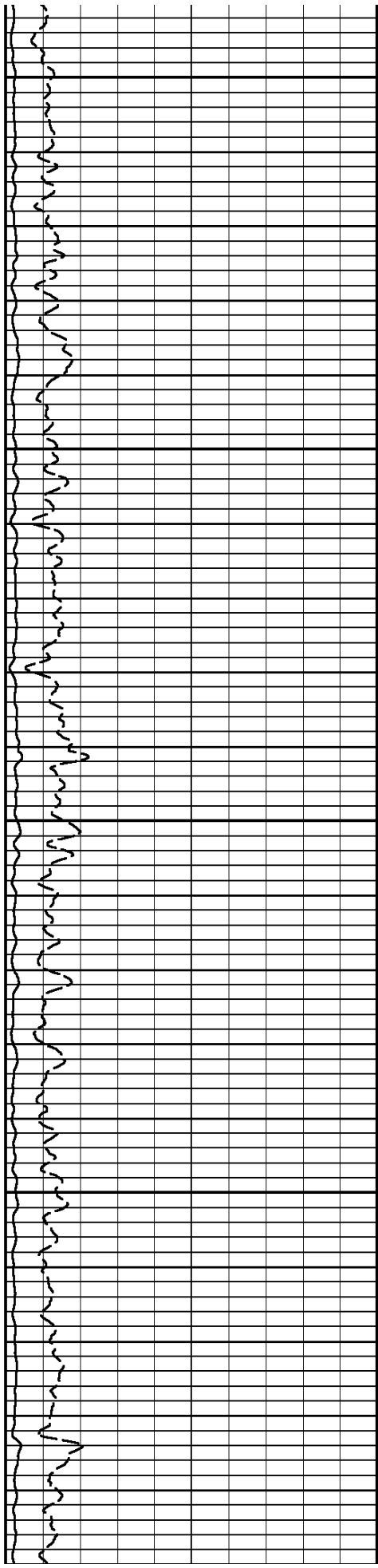

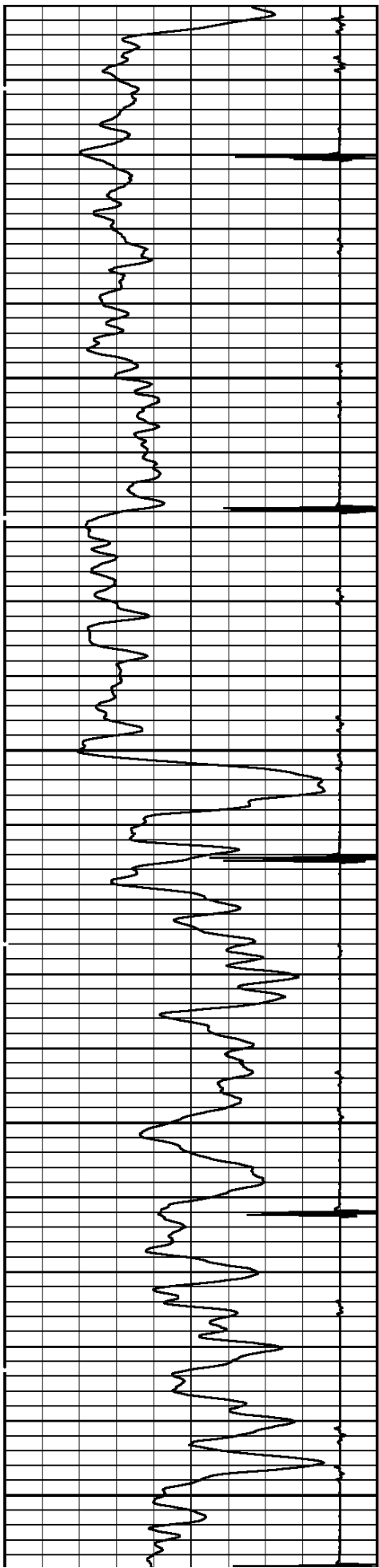

8500

8400

8500

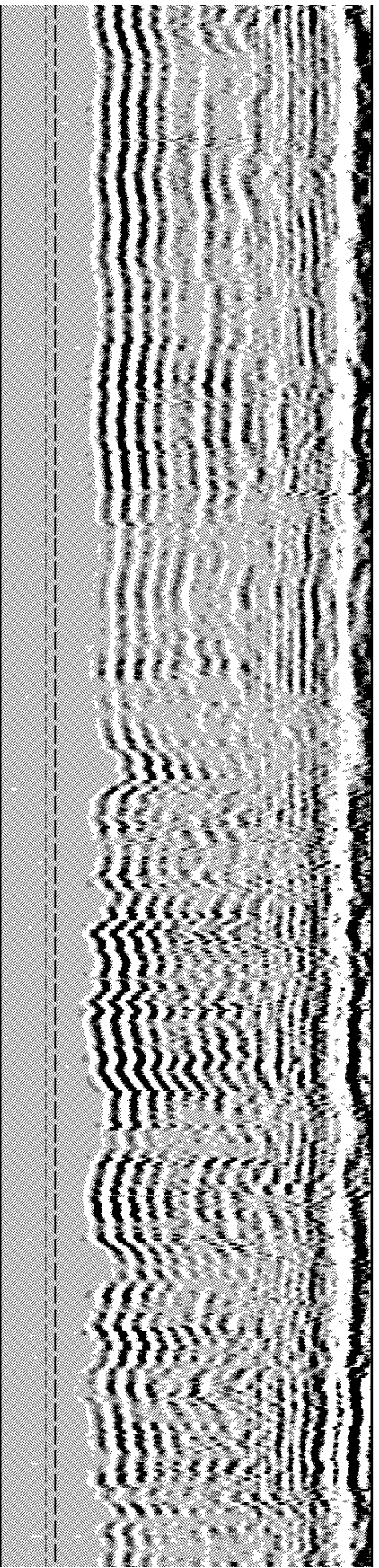
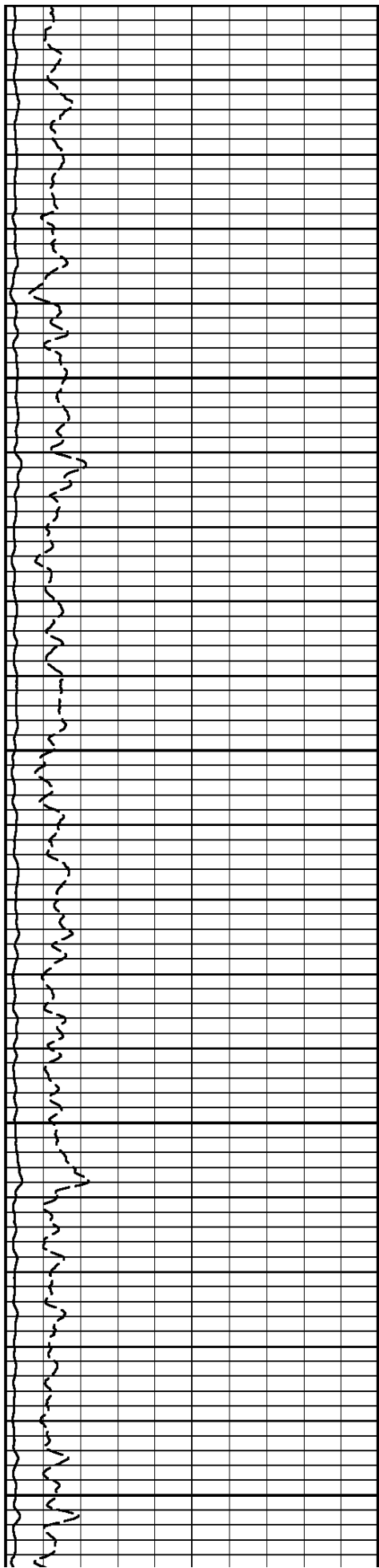

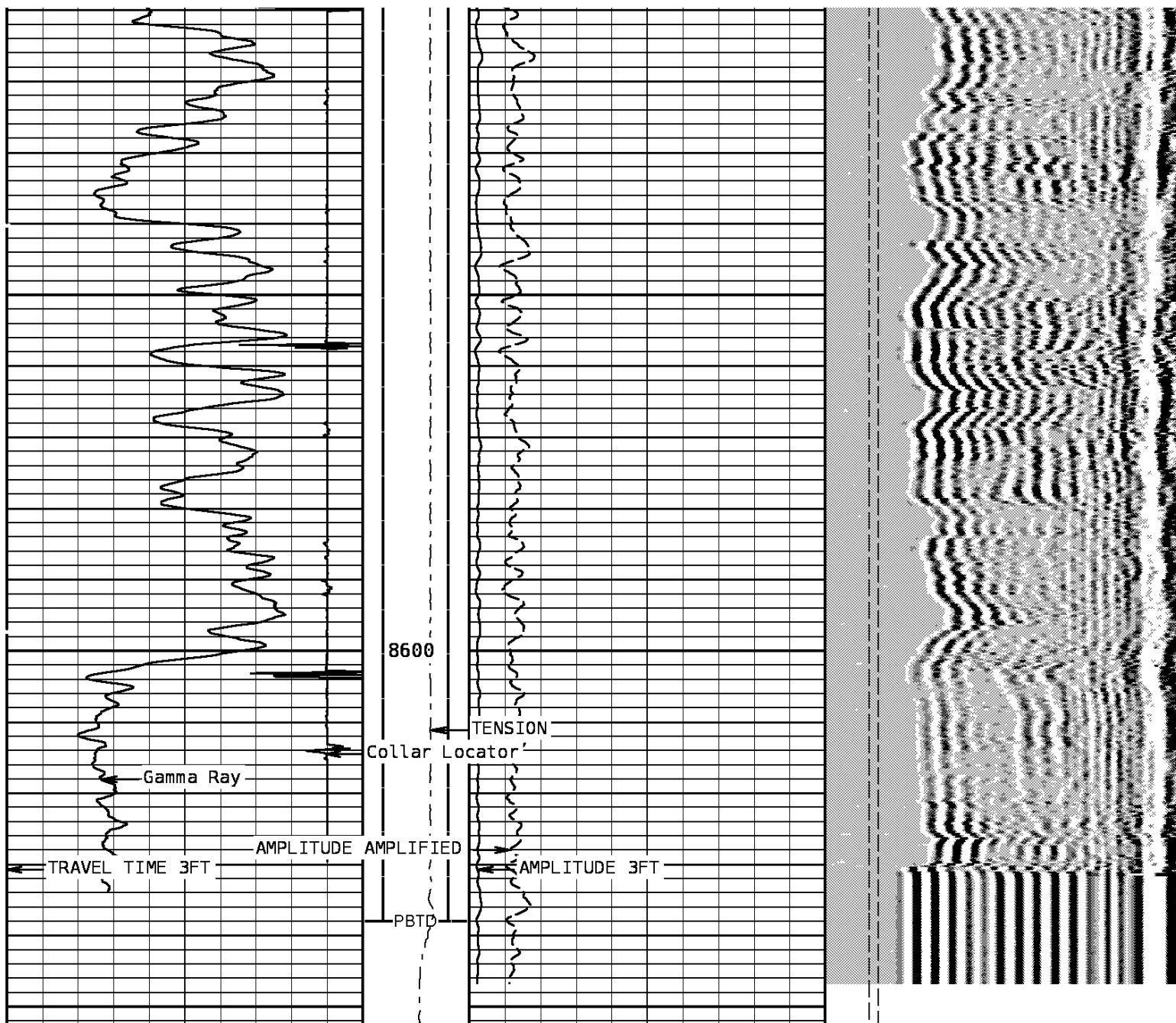

TRAVEL TIME 3FT			TENSION		AMPLITUDE 3FT		VARIABLE DENSITY 5FT	
300	Microseconds	200	0	1500	0	100	200	1200
GAMMA RAY					Millivolts			
0	API	150			AMPLITUDE 3FT X5			
COLLAR LOCATOR					0			
-3600	Millivolts	400			Millivolts			

START DEPTH: 8653.2 DIRECTION: UP DATE: 01/25/2008 TIME: 21:20 MODE: ORIGINAL

130916 CBLMAINFIN

MAIN PASS

DEPTH SCALE: 5":100'

VERSION: 71018127R"

REMARKS

REPEAT PASS
LOGGED WITHOUT PRESSURE

DEPTH SCALE: 5":100'

VERSION: 71018127R"

REPEAT PASS

130916 CBLREPFIN

FINISH DEPTH: 8348.6 Feet DIRECTION: UP DATE: 01/25/2008 TIME: 19:07 MODE: ORIGINAL
RECOMPUTED DATE: 01/25/2008 TIME: 19:07

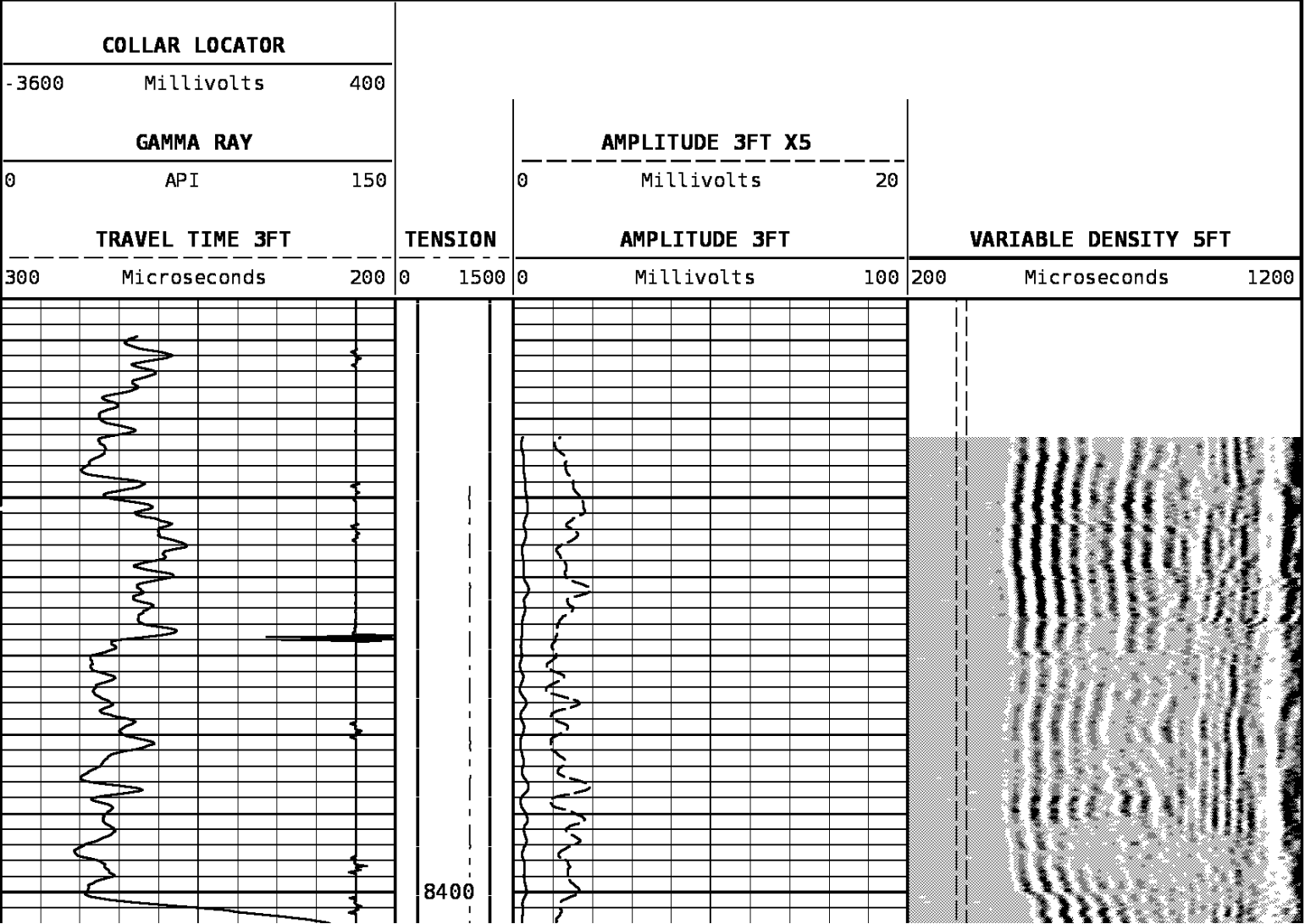

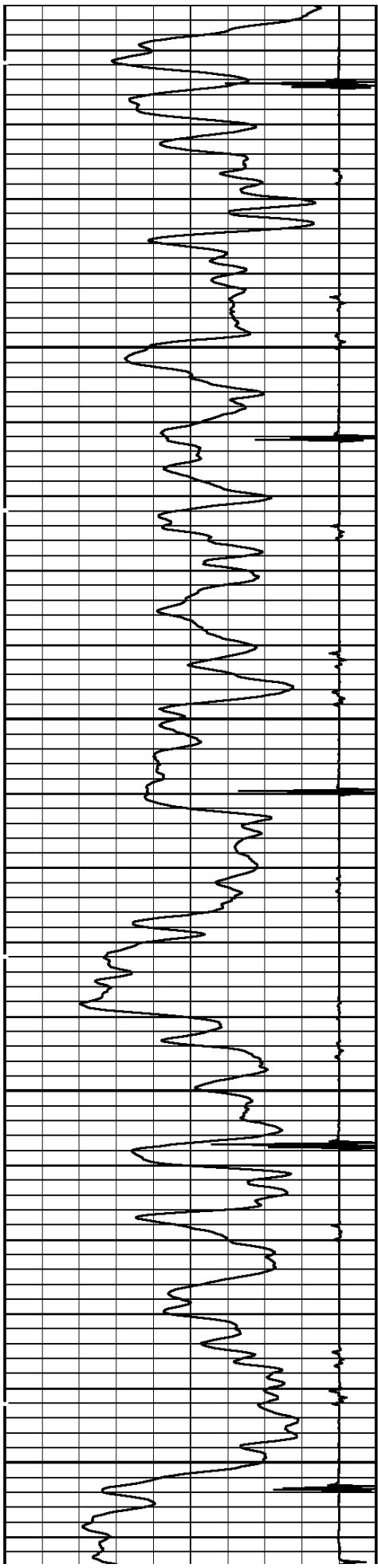

8500

8600

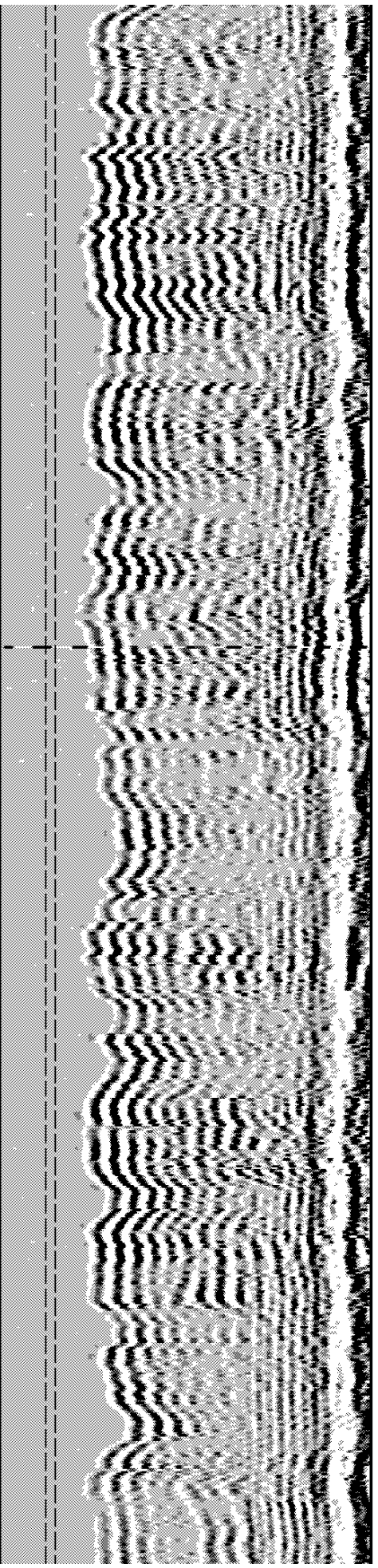
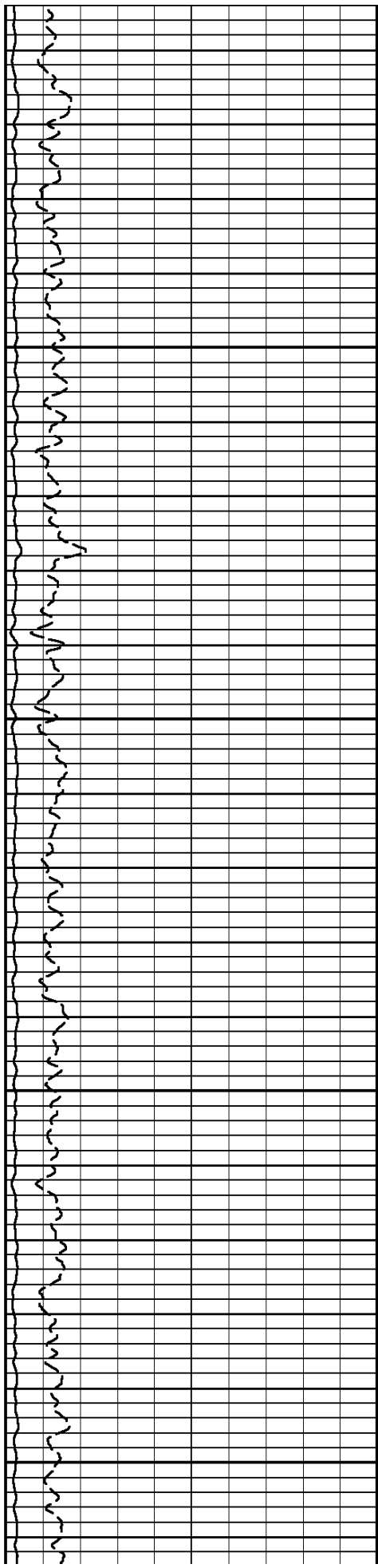

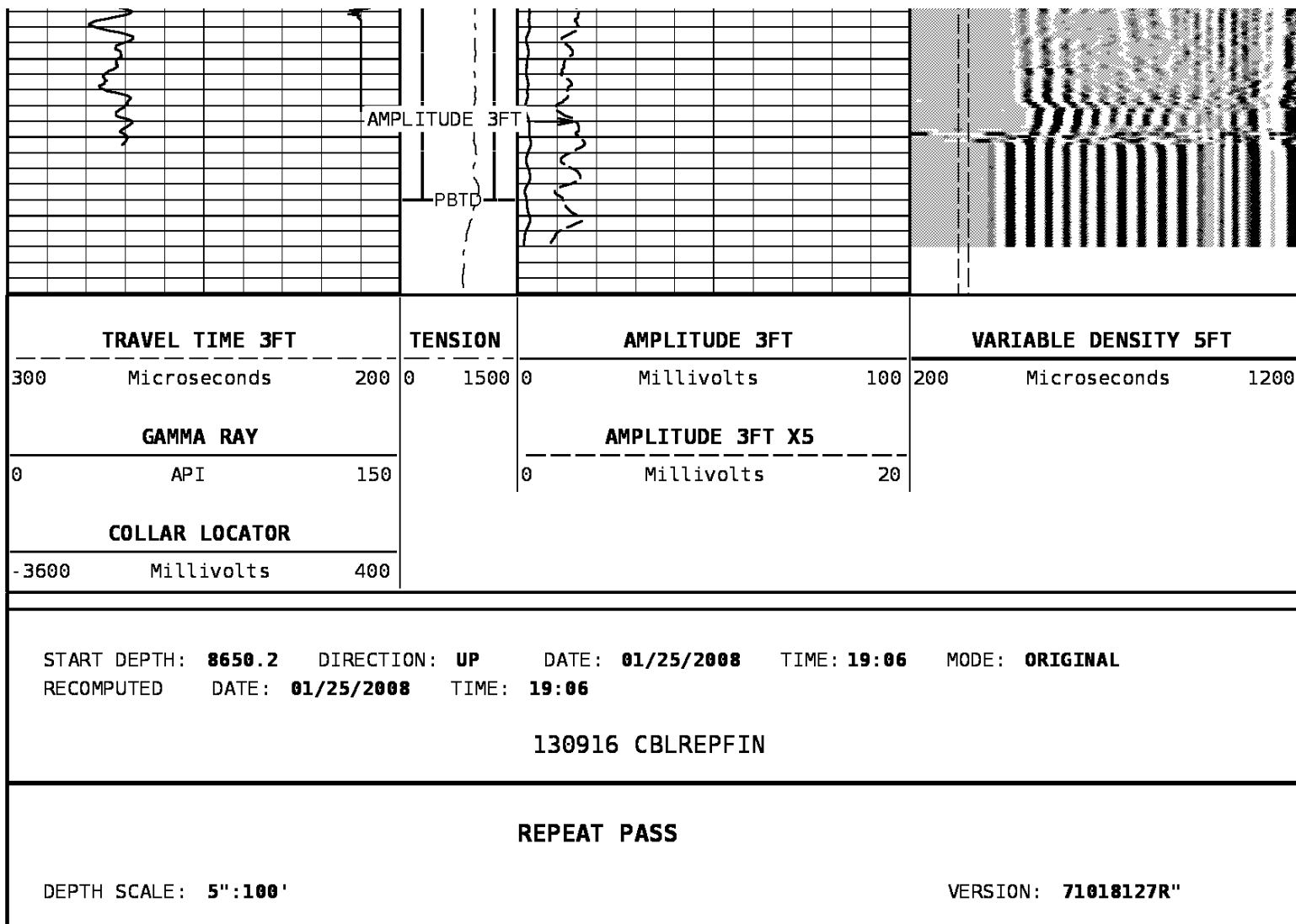

Cased Hole Cablehead

Weight 2.2 lb
 Length 1.0 ft
 Max. Diameter 1.7 in

Total Stack Weight 219.2 lb in air
 Total Stack Length 27.83 ft

Slim Hole Centralizer

Weight 11.9 lb
 Length 2.49 ft
 Max. Diameter 2.7 in

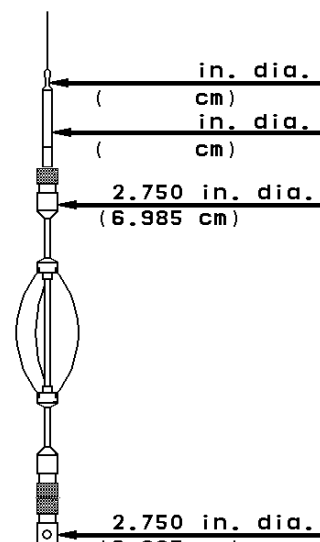

Collar Locator

Weight	39.8 lb
Length	3.40 ft
Max. Diameter	2.7 in

Slim Hole Gamma Ray

Weight	39.8 lb
Length	4.71 ft
Max. Diameter	2.7 in

Slim Hole Centralizer

Weight	23.8 lb
Length	3.08 ft
Max. Diameter	2.7 in

Sector Bond

Weight	89.8 lb
Length	10.32 ft
Max. Diameter	2.7 in

Slim Hole Centralizer

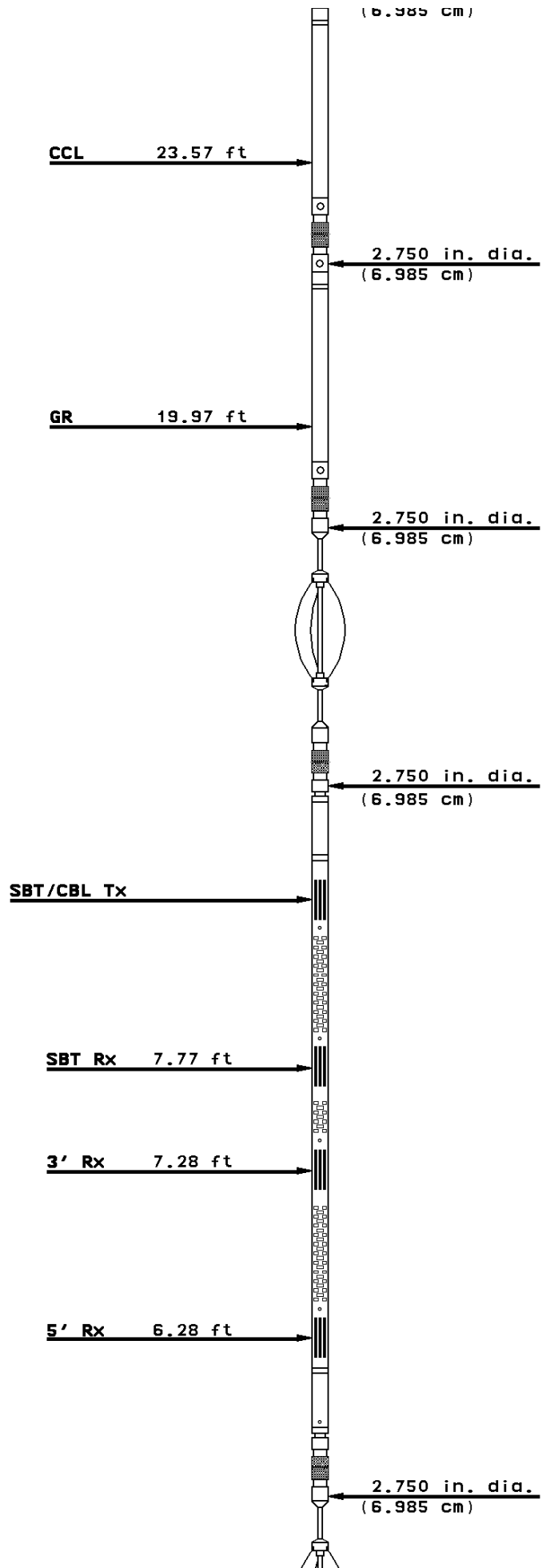

Weight 11.9 lb
Length 2.82 ft
Max. Diameter 2.7 in

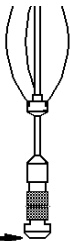

Tool Zero →

COMPANY WEXPRO COMPANY

WELL ACE UNIT #13

FIELD POWDER WASH

COUNTY MOFFAT STATE CO



Weatherford®