

Drawing: LECHNER_OPAL_GUA4-APD.DWG Plotted by: DALLAS_KNOLL Date: 08/17/2011 02:50:00 PM R:\Project Files\BP\BP 80 Acre Infill\Lechner, Opal GU A #3 #4\Permitting Drawings\

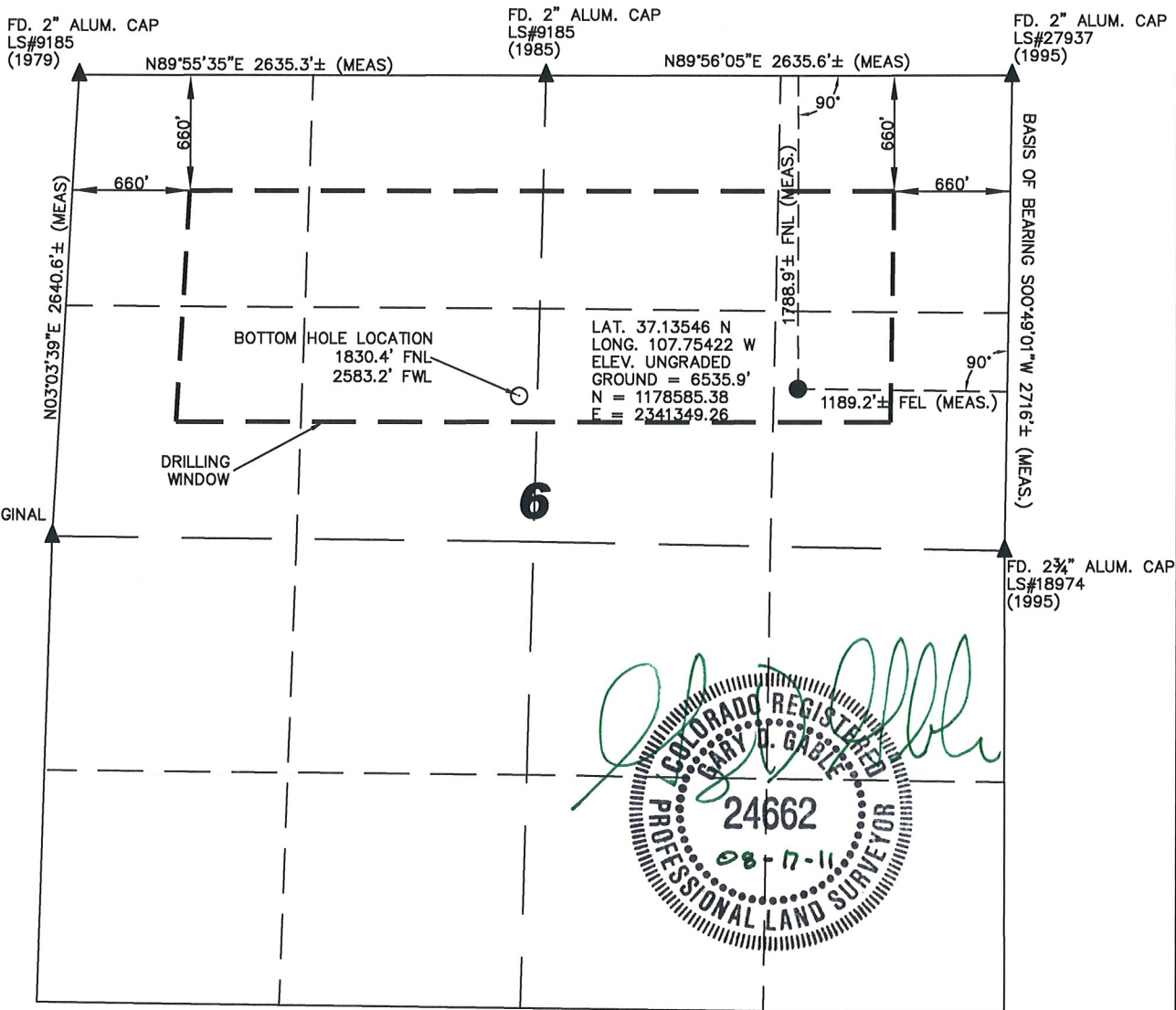

OPERATOR: BP AMERICA PRODUCTION COMPANY
LEASE: LECHNER, OPAL GU A #4
SECTION 06 TOWNSHIP 33 NORTH RANGE 8 WEST N.M.P.M.
COUNTY: LA PLATA COUNTY, COLORADO

SURFACE LOCATION OF WELL: 1788.9 FEET FROM THE NORTH LINE, AND 1189.2 FEET FROM THE EAST LINE
BOTTOM HOLE LOCATION: 1830.4 FEET FROM THE NORTH LINE, AND 2583.2 FEET FROM THE WEST LINE
GROUND LEVEL ELEVATION: 6535.9'

SURVEYOR'S STATEMENT:

I, GARY D. GABLE, A LICENSED PROFESSIONAL LAND SURVEYOR IN THE STATE OF COLORADO, DO HEREBY STATE THAT THE WELL LOCATION PLAT WAS UPDATED FROM A WELL PLAT PREPARED BY DON JOHNSON, PLS 34593, ON MARCH 17, 2011, AND NO ADDITIONAL FIELD WORK WAS PERFORMED. THIS IS NOT A LAND SURVEY PLAT OR AN IMPROVEMENT SURVEY PLAT, AND THAT IT IS NOT TO BE RELIED UPON FOR THE ESTABLISHMENT OF FENCE, BUILDINGS, OR OTHER FUTURE IMPROVEMENT LINES. SAID SURVEY IS ACCURATE TO THE BEST OF MY KNOWLEDGE AND BELIEF.

Gary D. Gable

GARY D. GABLE
P.L.S. #24662

NOTE: THIS EXHIBIT IS INTENDED ONLY TO DEPICT THE PROPOSED WELL LOCATION AND DOES NOT REPRESENT A MONUMENTED BOUNDARY SURVEY.

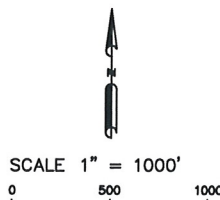

LEGEND:

- = PROPOSED WELL HEAD
- = BOTTOM HOLE LOCATION
- ▲ = SECTION CORNERS LOCATED
- △ = SECTION CORNERS NOT FOUND OR SET THIS SURVEY (CALCULATED LOCATION).
- S.U.I.T. = SOUTHERN UTE INDIAN TRIBE
- BLM = BUREAU OF LAND MANAGEMENT

- 1) ALL MEASUREMENTS SHOWN HEREON ARE GROUND MEASUREMENTS
- 2) BASIS OF BEARING: SPC, CO-S, NAD83 ALONG THE EAST LINE OF THE NE1/4 OF SAID SECTION 06. BEARS: S00°49'01\"W
- 3) DATE FIELD SURVEY: 12/03/08
- 4) ELEVATION DETERMINED FROM NAVD 1988 DATUM, AND DETERMINED USING GPS OBSERVATIONS.
- 5) THERE ARE NO IMPROVEMENTS WITHIN 200 FEET OF THE LOCATION.
- 6) AGRICULTURAL SURFACE USE.
- 7) BOTTOM HOLE LOCATION PROVIDED BY BP
- 8) INSTRUMENT OPERATOR: BILL MITCHELL
- 9) PDOP VALUE: 2.0

Rev. E
8/10/11-Updated BHL
Description

URS
211 Rock Point Dr. Suite # 101
Durango, CO 81301 (970) 375-7767

PROJ. NO.	FILE NO.
8572	LECHNER_OPAL_GUA4-APD
DRAWN BY	DATE
DK	8/10/11
CLIENT	PC

**LECHNER, OPAL GU A #4
WELL LOCATION PLAT**

BP AMERICA PROD. CO. - DURANGO, CO

REV
E