

# **LEGEND:**

**PROPOSED LOCATION**

**CARRIZO OIL & GAS, INC.**

**BARRACUDA #29-11-7-60  
SECTION 29, T7N, R60W, 6th. P.M.  
245' FNL 245' FWL**



**Uintah Engineering & Land Surveying**  
85 South 200 East Vernal, Utah 84078  
(435) 789-1017 \* FAX (435) 789-1813

**ACCESS ROAD  
MAP**

**07 21 11**  
MONTH DAY YEAR

SCALE: 1:100,000 DRAWN BY: C.A.G. REV: 08-03-11 C.I.





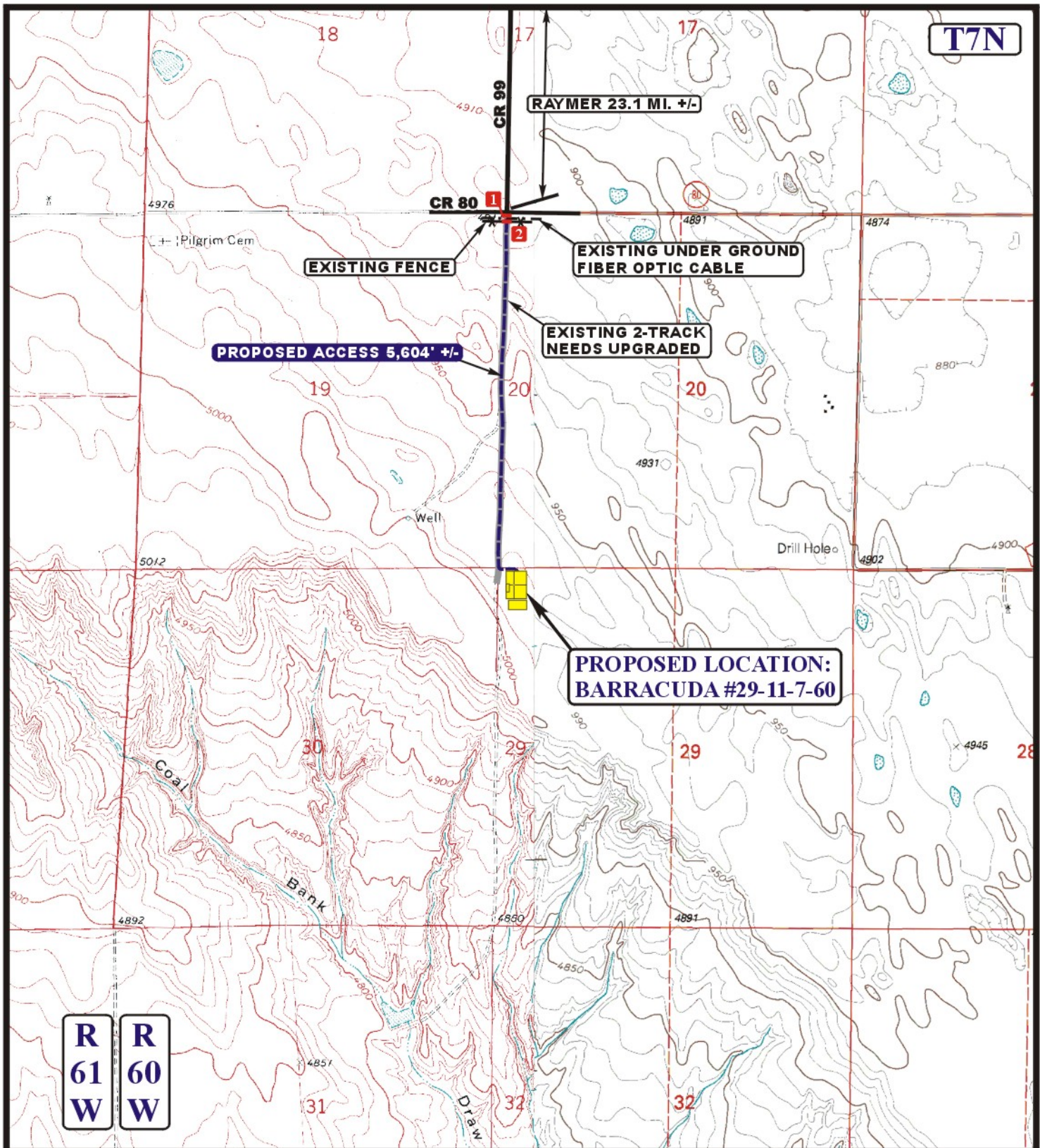

# LEGEND:

- EXISTING ROAD
- PROPOSED ACCESS ROAD
- EXISTING FIBER OPTIC CABLE
- EXISTING FENCE
- 18" CMP REQUIRED
- INSTALL CATTLE GUARD



Utah Engineering & Land Surveying  
85 South 200 East Vernal, Utah 84078  
(435) 789-1017 \* FAX (435) 789-1813



CARRIZO OIL & GAS, INC.

BARRACUDA #29-11-7-60  
SECTION 29, T7N, R60W, 6th. P.M.  
245' FNL 245' FWL

ACCESS ROAD  
MAP

07 21 11  
MONTH DAY YEAR

B  
TOPO

SCALE: 1" = 2000' DRAWN BY: C.A.G. REV: 08-03-11 C.I.

CARRIZO OIL & GAS, INC.  
BARRACUDA #29-11-7-60  
SECTION 29, T7N, R60W, 6<sup>th</sup> P.M.

PROCEED IN A SOUTHWESTERLY, THEN NORTHWESTERLY, THEN WESTERLY DIRECTION FROM RAYMER, COLORADO ALONG HIGHWAY 14 APPROXIMATELY 17.1 MILES TO THE JUNCTION OF THIS ROAD AND COUNTY ROAD 97 TO THE SOUTH; TURN LEFT AND PROCEED IN A SOUTHERLY DIRECTION APPROXIMATELY 2.0 MILES TO THE JUNCTION OF THIS ROAD AND COUNTY ROAD 86 TO THE EAST; TURN LEFT AND PROCEED IN AN EASTERLY DIRECTION APPROXIMATELY 1.0 MILES TO THE JUNCTION OF THIS ROAD AND COUNTY ROAD 99 TO THE SOUTH; TURN RIGHT AND PROCEED IN A SOUTHERLY DIRECTION APPROXIMATELY 3.0 MILES TO THE BEGINNING OF THE PROPOSED ACCESS TO THE SOUTH; FOLLOW ROAD FLAGS IN A SOUTHERLY, THEN EASTERLY DIRECTION APPROXIMATELY 5,604' TO THE PROPOSED LOCATION.

TOTAL DISTANCE FROM RAYMER, COLORADO TO THE PROPOSED LOCATION IS APPROXIMATELY 24.2 MILES.