

Location Drawing

CLARK 35C-11HZ

Horizontal Multi Well Pad

NW¼ NW¼ SECTION 11, TOWNSHIP 1 NORTH, RANGE 66 WEST OF THE 6TH PRINCIPAL MERIDIAN

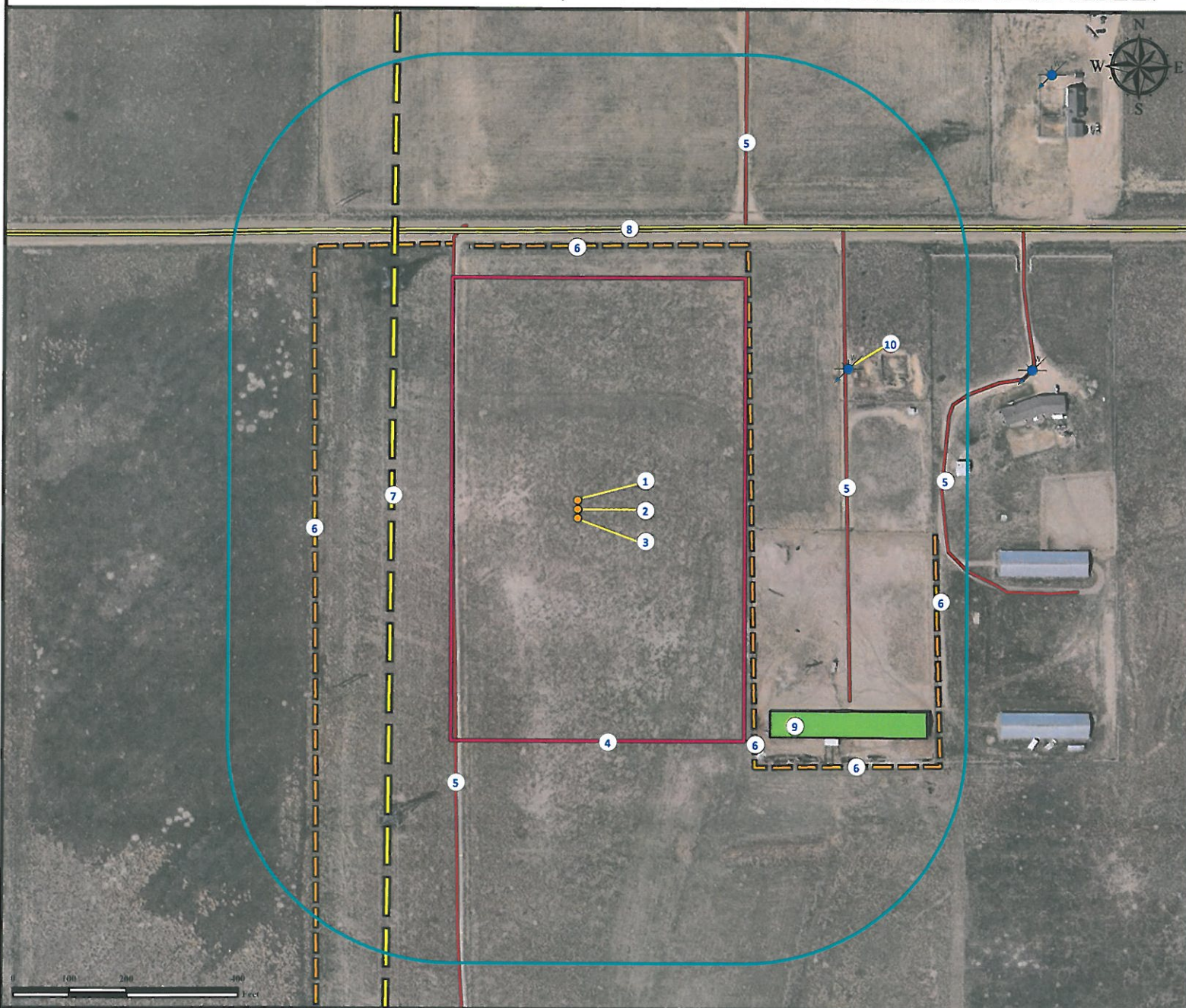

1. Proposed well CLARK 35N-11HZ.
2. Proposed well CLARK 35C-11HZ.
3. Proposed well CLARK 13N-11HZ.
4. Operational Disturbance Area.

5. Private roads are ±225' W, ±485' E, ±654' E, and ±591' NE.
6. Fences are ±470' N, ±315' E, ±470' W, ±645' E and ±561' SE.
7. Transmission line is ±330' W.
8. County road 12 is ±496' N.

9. Outbuilding is ±501' SE.
10. Water well (#232953) is ±551' NE.
Feature not in this location per field verify.

Legend

- | | | |
|--|---|---|
| ● Proposed Well | Building/Residence | Overhead Power line |
| Fence | Disturbance Area | Private Road |
| ★ Water well | 400' Radius | Public Road |

Reference Location

** All Measurements are Made from
Reference Well CLARK 35C-11HZ **
Lat: 40.071813° Long: -104.752041° (NAD83)
Elevation: 5106 Feet

Surface Use: Rangeland



Use our resources to find yours!
www.petro-fs.com
(303) 928-7128

Field Date: 06/29/2011
Drafting Date: 07/07/2011
Drafter: DMM
Checked By: BHF

Data Sources:
- Aerial courtesy of NAIP (2009)

Prepared for: **Anadarko**
Petroleum Corporation

KERR-MCGEE OIL & GAS ONSHORE LP