

WELL LOCATION MAP COC-063322

FLETCHER GULCH FEDERAL
4-24-2 PAD

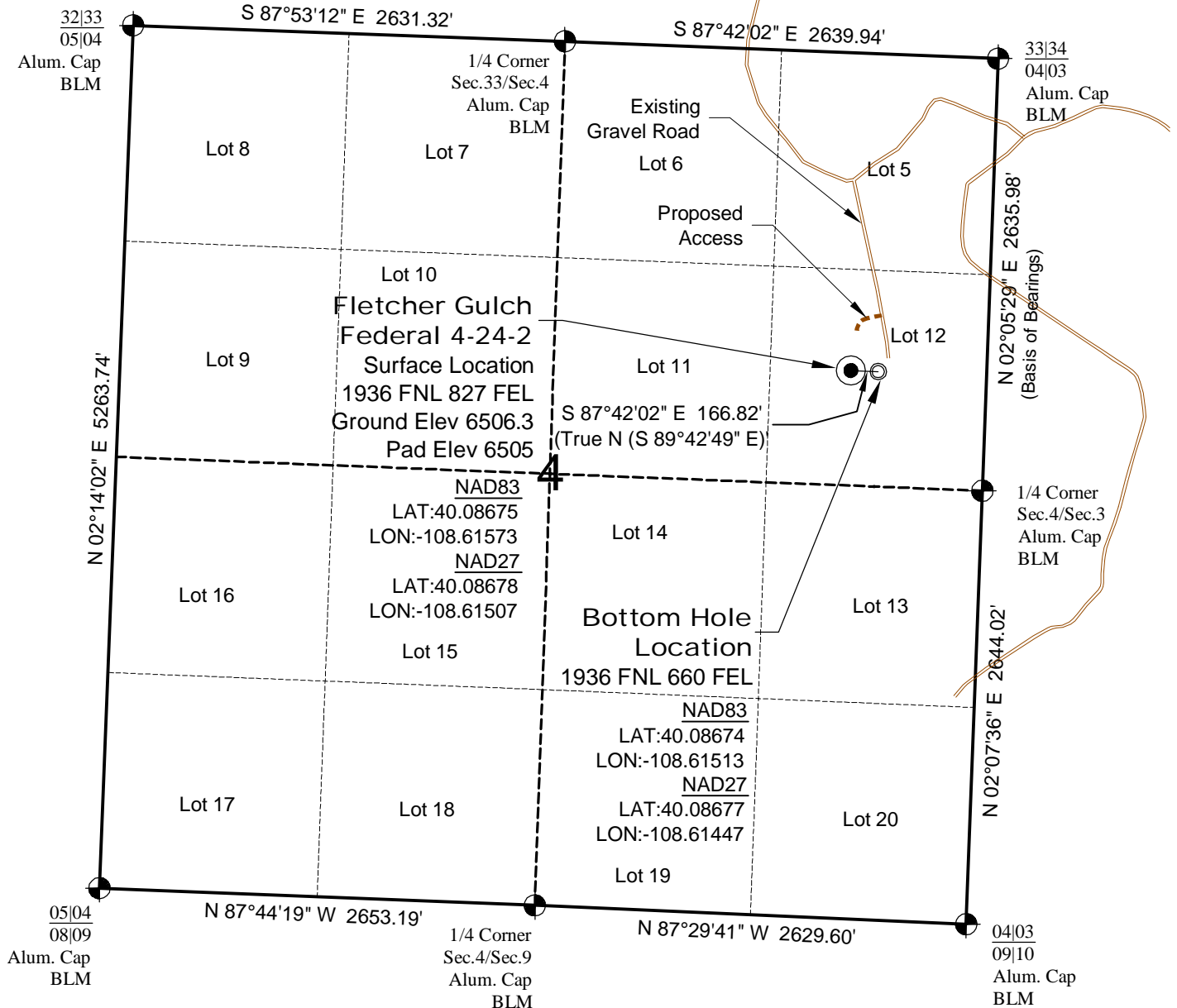

NOTES

- 1.) Horizontal and vertical datum, based on an OPUS solution - 7/7/2011.
- 2.) All directions, distances, and dimensions shown hereon are based on coordinates from the "Colorado coordinate system of 1983 north zone" (article 52 of title 38, C.R.S.).
- 3.) All section line dimensions shown hereon are based on field measurements of existing monuments and/or physical evidence found in the field unless otherwise indicated. Refer to BLM Survey.
- 4.) Physical features shown hereon are for graphical representation only.
- 5.) See Form 2A for visible improvements within 400' of wellhead.
- 6.) Distances to nearest section lines are measured perpendicularly.
- 7.) This is not a land survey nor land survey plat.
- 8.) Date of Survey 7/20/11; Date of Drawing 7/27/11. REV 0
PDOP Reading: 2.8 Instrument Operator: George Allen

SURVEYOR'S STATEMENT

The undersigned hereby states that the well location shown hereon was staked on the ground based on existing monumentation and/or physical evidence found in the field and is correct to the best of my knowledge, information and belief.

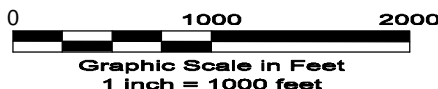
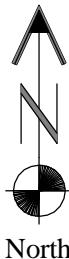

GEO SURV

LAND SURVEYING AND MAPPING
520 STACY COURT SUITE "B"
LAFAYETTE, CO. 80026
Ph 303 666 0379 Fx 303 665 6320

**LARAMIE ENERGY II LLC
FLETCHER GULCH FEDERAL 4-24-2**

**SL LOT 12 SECTION 4 T1N R100W
BL LOT 12 SECTION 4 T1N R100W
6th PM RIO BLANCO COUNTY COLORADO**