

The accompanying plat is an accurate representation showing the location of a proposed well. This location may be described as a point 820 feet North of the South line, and 400 feet east of the West line of Section 15, Township 8 North, Range 43 West of the 6th P.M. Phillips County, Colorado. The surface elevation at this point is 3665 feet above m.s.l. Note: This is not a land survey plat. There are no visible improvements within 400 feet of the location, except an existing trail.

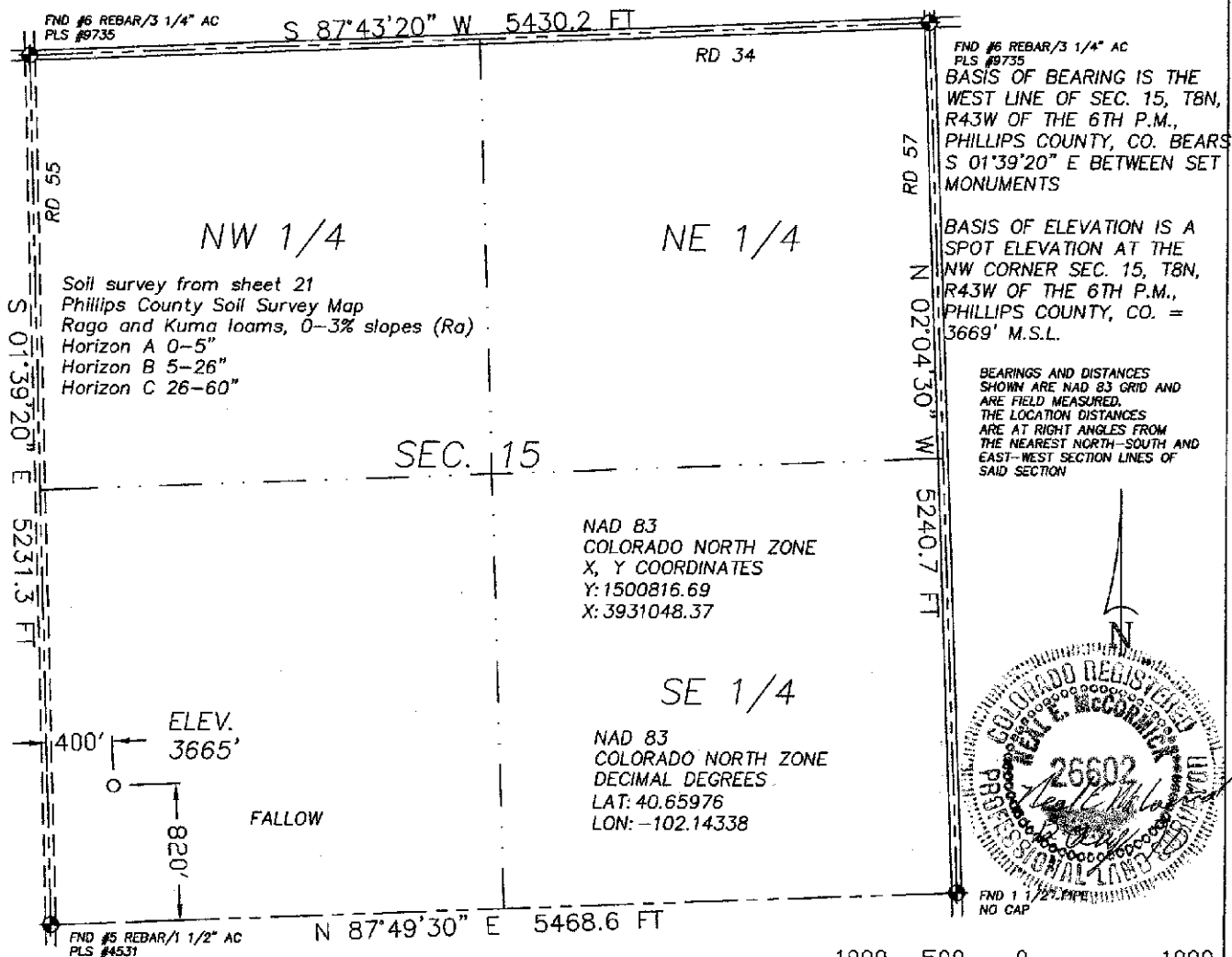

2.560 PDOP

- ☀ Dual Producer
- Oil well
- ☼ Gas Well
- ⊙ Dry Hole

GPS OPERATOR: KEVIN MCCORMICK

- Location
- Fence Line
- Half-Sec. Line
- Section Line
- == Road
- == Trail
- ⬢ Survey Monument



GREAT PLAINS
SURVEYING, INC.

20575 Co. Rd. 21 Phone 970-774-3602
Haxtun, CO 80731 Fax 970-774-3601

DATE OF FIELD WORK:

09 AUGUST 2010

DATE OF DRAWING:

12 AUGUST 2010

EINSPAHR #843-15-14

SW 1/4 SW 1/4 SEC. 15, T8N, R43W

BLACK RAVEN ENERGY, INC.

PHILLIPS COUNTY, COLORADO

W158N43GPS

9402-139