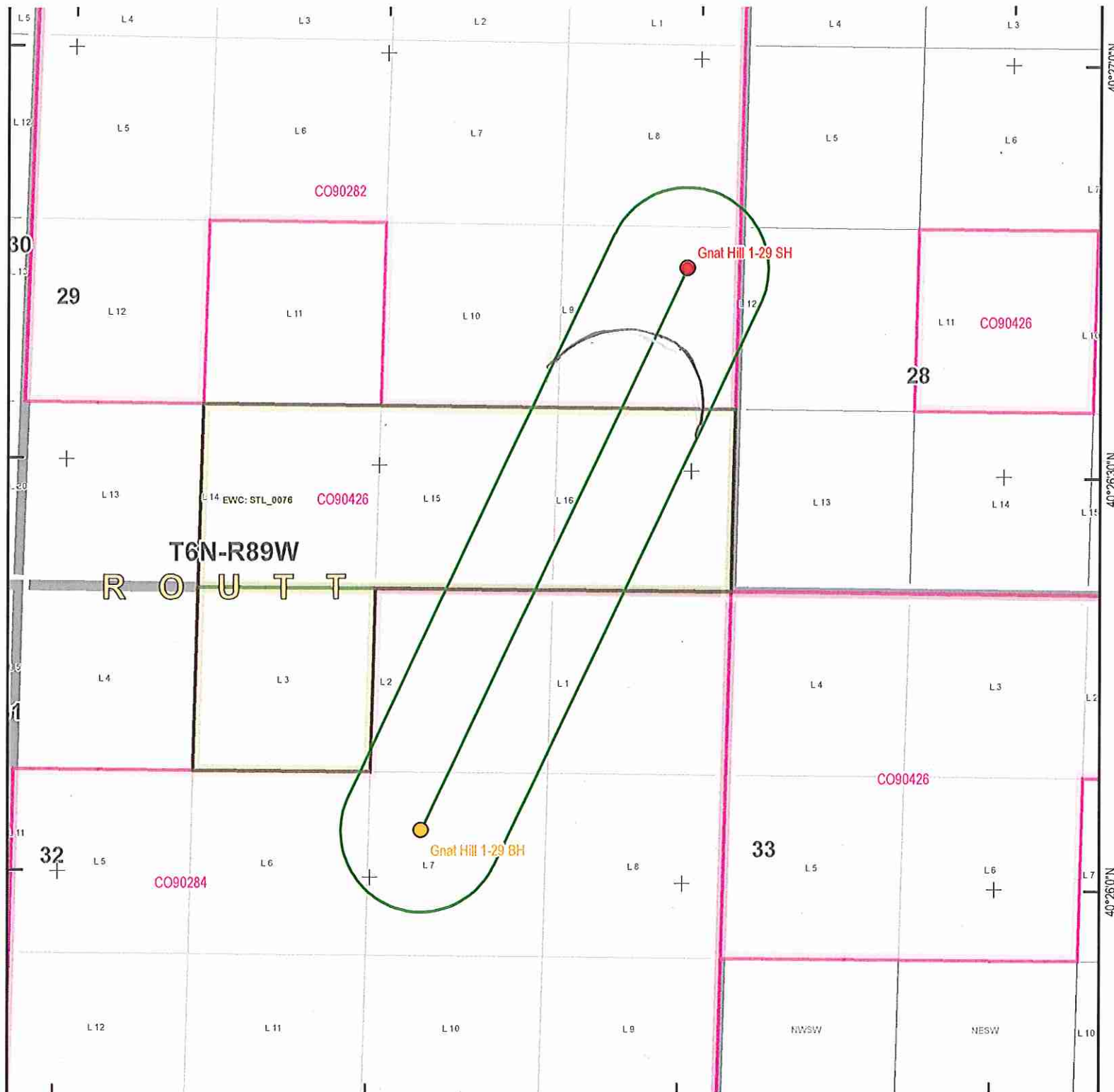

EXHIBIT "A"
GNAT HILL 1-29
T6N-R89W SECTION 29 AND SECTION 32
ROUTT COUNTY, COLORADO

LESSOR	LEASE #	EFF. DATE	EXP. DATE	COUNTY	RECORDING INFORMATION	LEGAL DESCRIPTION
State of Colorado	CO90282.001	11/15/2005	11/15/2011	Routt	N/A	T-6N, R-89W, 6TH PM; SEC. 29: LOTS 1-10, 12
State of Colorado	CO90284.001	11/15/2005	11/15/2011	Routt	N/A	T-6N, R-89W, 6TH PM; SEC. 32: LOTS 1&2, 5-16
Larry C. Whiteman (Deceased) and Cheryl A. Whiteman (Widow)	CO90426.001	12/22/2005	12/22/2011	Routt	Ext/Rat. Reception#: 698806, Routt County, CO	T-6N, R-89W, 6TH PM; SEC. 28: LOT 11 SEC. 29: LOTS 14-16 SEC. 32: LOT 3 SEC. 33: LOTS 2-6



COORDINATE SYSTEM:
NAD 1927 StatePlane Colorado
North FIPS 0501
Projection: Lambert_Conformal_Conic
False_Easting: 2000000.000000
False_Northing: 0.000000
Central_Meridian: -105.500000°
Standard_Parallel_1: 39.716667
Standard_Parallel_2: 40.783333
Latitude_Of_Origin: 39.333333°
GCS_North_American_1927



SCALE = 1:12,000

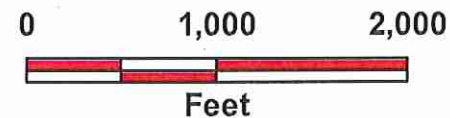

Arc
the GIS
ArcGIS 9.2

 SEPCo		
COLORADO MOFFAT COUNTY EXHIBIT A GNAT HILL 1-29 MINERAL LEASE MAP		
July 28, 2011	WCK 4162	J.E. Turnbull
WFUWetPlat.mxd		