

Reference Area Map

IRVINE 20-22

NW¼ SE¼ SECTION 22, TOWNSHIP 7 NORTH, RANGE 64 WEST OF THE 6TH PRINCIPAL MERIDIAN

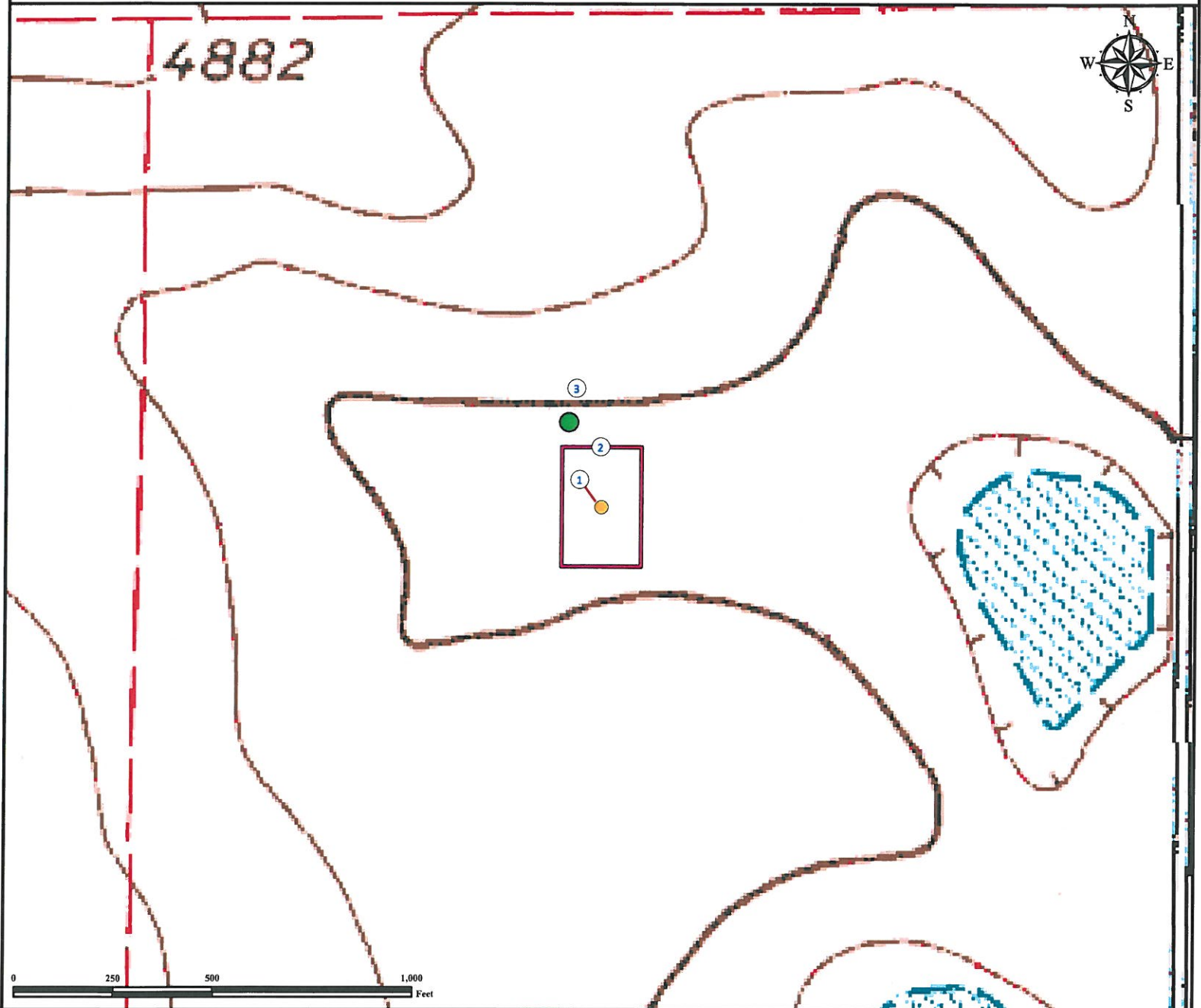

1. Proposed Well IRVINE 20-22.
2. Disturbance Area.
3. Reference Photo Point.

Legend

- Proposed Well
- Reference Photo Point
- Disturbance Area

Reference Location

** IRVINE 20-22
Reference Photo Point (NAD 83)**

Lat: 40.555909° Long:-104.531764° (NAD83)
Elevation: 4852 Feet



Use our resources to find yours!
www.petro-fs.com
(303) 928-7128

Field Date: 07/26/2011
Drafting Date: 07/27/2011
Drafter: DMM
Checked By: BHF

Data Sources:
- Topo courtesy of USGS

Prepared for:



BAYSWATER
EXPLORATION AND PRODUCTION, LLC

REFERENCE PHOTOS



Looking North



Looking East



Looking South



Looking West

Well Name: IRVINE 20-22

Operator: Bayswater E&P, LLC

Surface Location: T7N R64W S22 NWSE

Date Taken: 07/26/2011

1801 W. 13th Ave
Denver, CO 80204
(303) 928-7128

111 E. Third Street
Suite 207
Rifle, CO 81650
(970) 625-4740

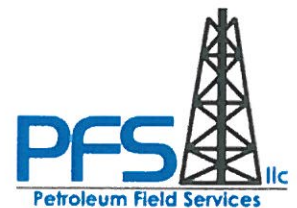

Use our resources to find yours!
www.Petro-fs.com