

The accompanying plat is an accurate representation showing the location of a proposed well. This location may be described as a point 580 feet South of the North line, and 1978 feet West of the East line of Section 21, Township 8 North, Range 43 West of the 6th P.M., Phillips County, Colorado. The surface elevation at this point is 3665 feet above m.s.l.
 Note: This is not a land survey plat.
 There are no visible improvements within 400 feet of the location.

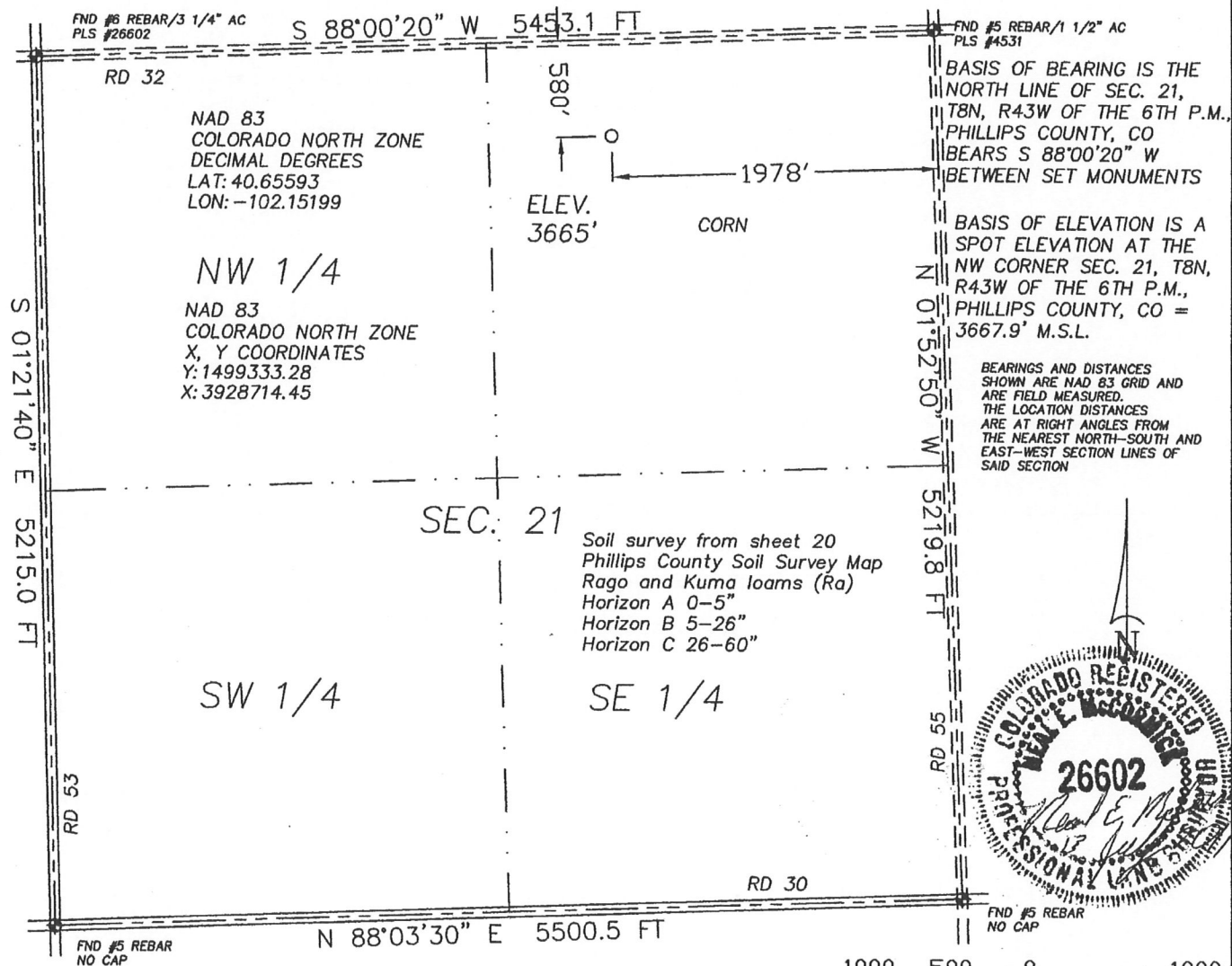

- 1.762 PDOP
- GPS OPERATOR: NEAL MCCORMICK
- ☀ Dual Producer
- Oil well
- ☀ Gas Well
- ⊙ Dry Hole
- Location
- x - Fence Line
- - - Half-Sec. Line
- - - - Section Line
- == Road
- == Trail
- ◆ Survey Monument

 GREAT PLAINS
 SURVEYING, INC.

20575 C.R. 21
 Haxtun, CO 80731

Phone 970-774-3602
 Fax 970-774-3601

DATE OF FIELD WORK: 22 JUNE 2011	DATE OF DRAWING: 13 JULY 2011
LEBEN 843-21-31	
NW 1/4 NE 1/4 SEC. 21, T8N, R43W	
BLACK RAVEN ENERGY, INC.	
PHILLIPS COUNTY, COLORADO	