

**PROPOSED LOCATION:
WELL PAD N22 496**

RIO BLANCO CO
GARFIELD CO

T4S
T5S

SEE TOPO "B"

PLATEAU

3.9 MI. +/-

10.0 MI. +/-

PARACHUTE 10.8 MI. +/-

Utah Engineering & Land Surveying
85 South 200 East Vernal, Utah 84078
(435) 789-1017 * FAX (435) 789-1813

SHEET 8 of 10



11 16 10
MONTH DAY YEAR

REVISÉD: 03-02-11



| | BMP | NAD 83 |
|----|-------------|---------------------------------|
| 1 | 48" CMP | 39° 39' 41.47", 108° 10' 12.46" |
| 2 | 18" CMP | 39° 39' 22.18", 108° 10' 11.07" |
| 3 | 18" CMP | 39° 39' 14.39", 108° 10' 14.93" |
| 4 | 36" CMP | 39° 39' 58.48", 108° 10' 02.37" |
| 5 | 57"X38" CMP | 39° 40' 00.85", 108° 09' 59.24" |
| 6 | 57"X38" CMP | 39° 40' 07.53", 108° 09' 56.56" |
| 7 | 36" CMP | 39° 40' 31.09", 108° 09' 47.97" |
| 8 | 36" CMP | 39° 40' 43.47", 108° 09' 44.35" |
| 9 | 36" CMP | 39° 40' 57.79", 108° 09' 31.57" |
| 10 | 71"X47" CMP | 39° 41' 00.35", 108° 09' 28.70" |
| 11 | 85"X57" CMP | 39° 41' 05.63", 108° 09' 23.04" |

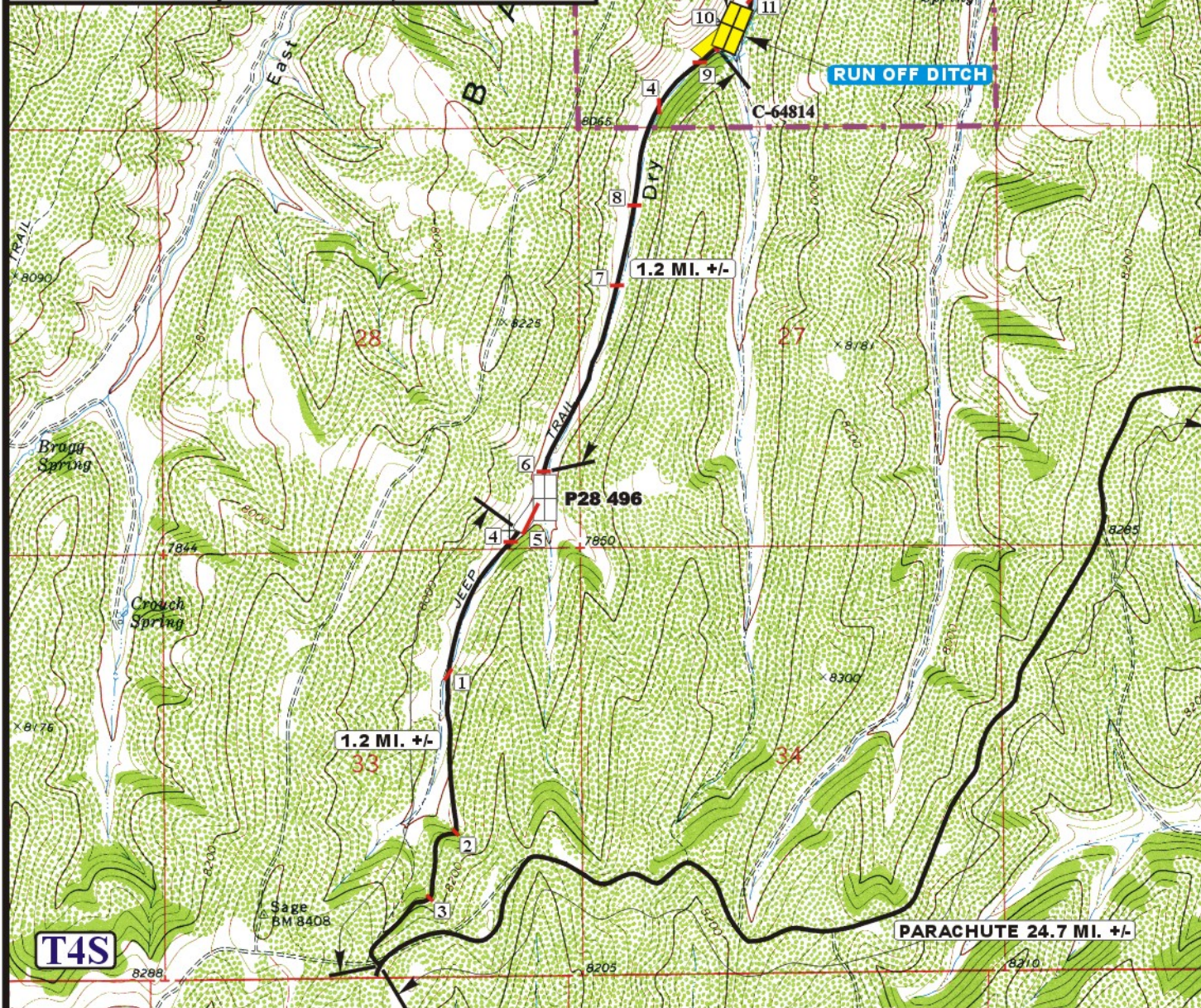

LEGEND:



Encana OIL & GAS (USA) INC.

WELL PAD N22 496

SECTION 22, T4S, R96W, 6th P.M.

SW 1/4

SHEET 9 of 10



Uintah Engineering & Land Surveying
85 South 200 East Vernal, Utah 84078
(435) 789-1017 * FAX (435) 789-1813

ACCESS ROAD
MAP

11 16 10
MONTH DAY YEAR

SCALE: 1" = 2000'

DRAWN BY: Z.L.

REVISED: 04-11-11

B
TOPO

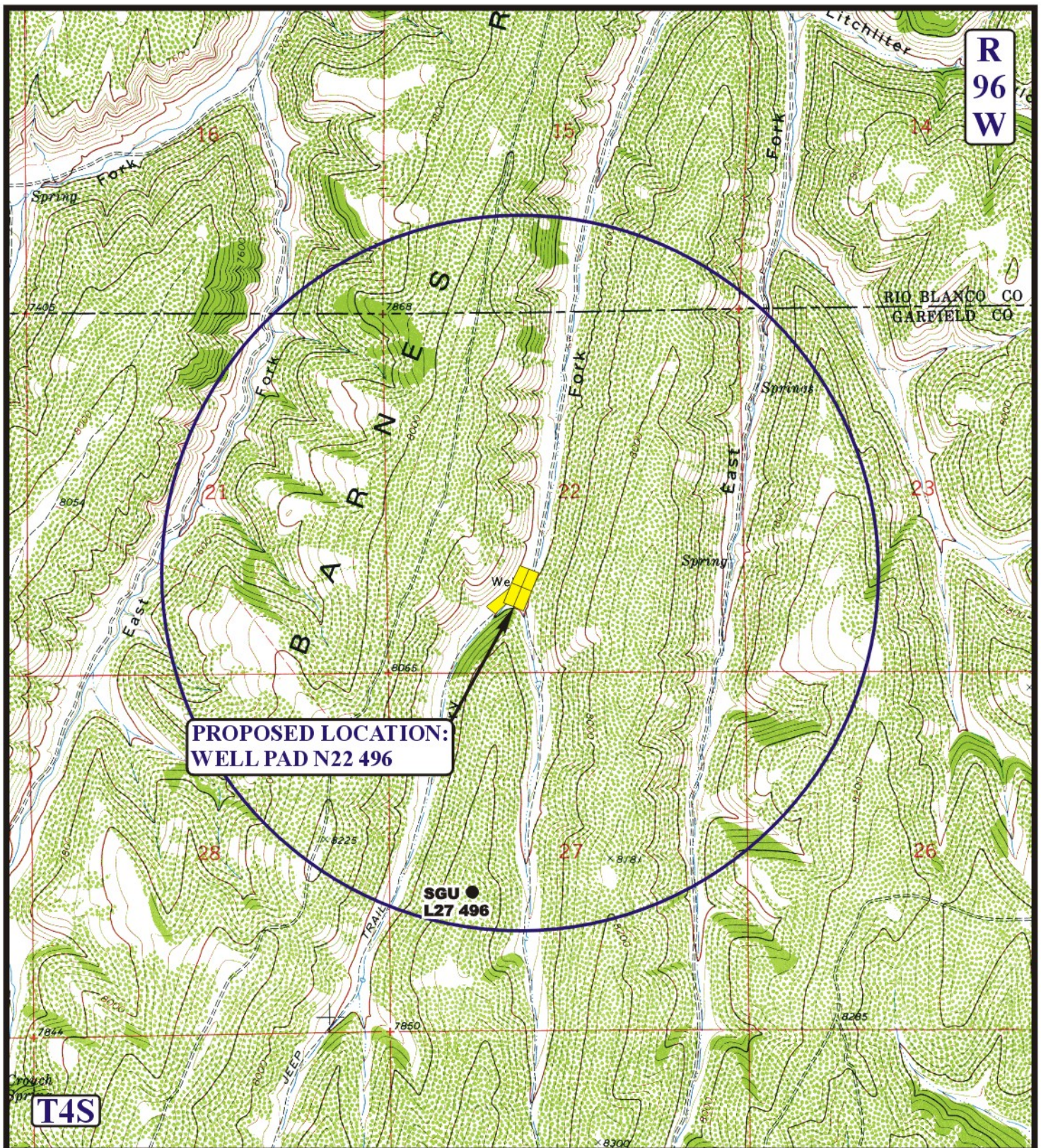

LEGEND:

- DISPOSAL WELLS
- PRODUCING WELLS
- SHUT IN WELLS
- WATER WELLS
- ABANDONED WELLS
- TEMPORARILY ABANDONED

Encana OIL & GAS (USA) INC.

WELL PAD N22 496

SECTION 22, T4S, R96W, 6th P.M.

SW 1/4

SHEET 10 of 10



Uintah Engineering & Land Surveying
85 South 200 East Vernal, Utah 84078
(435) 789-1017 * FAX (435) 789-1813



TOPOGRAPHIC
MAP

11 16 10
MONTH DAY YEAR

SCALE: 1" = 2000'

DRAWN BY: Z.L.

REVISED: 00-00-00

C
TOPO

| BMP | NAD 83 |
|-----------------------|---------------------------------------|
| 1 64" X 43" PIPE-ARCH | 39° 40' 00.85", 108° 09' 59.24" |
| 2 60" CMP | 39° 39' 07.53", 108° 09' 56.56" |
| 3 24" CMP | |
| 4 83"X57" PIPE-ARCH | 39° 39' 58.48", 108° 10' 02.37" |
| 5 77"X52" PIPE-ARCH | 39° 40' 00.85", 108° 09' 59.24" |
| 6 48" CMP | |
| 7 36" CMP | |
| 8 | WATTLE TO BE INSTALLED BELOW PIPELINE |

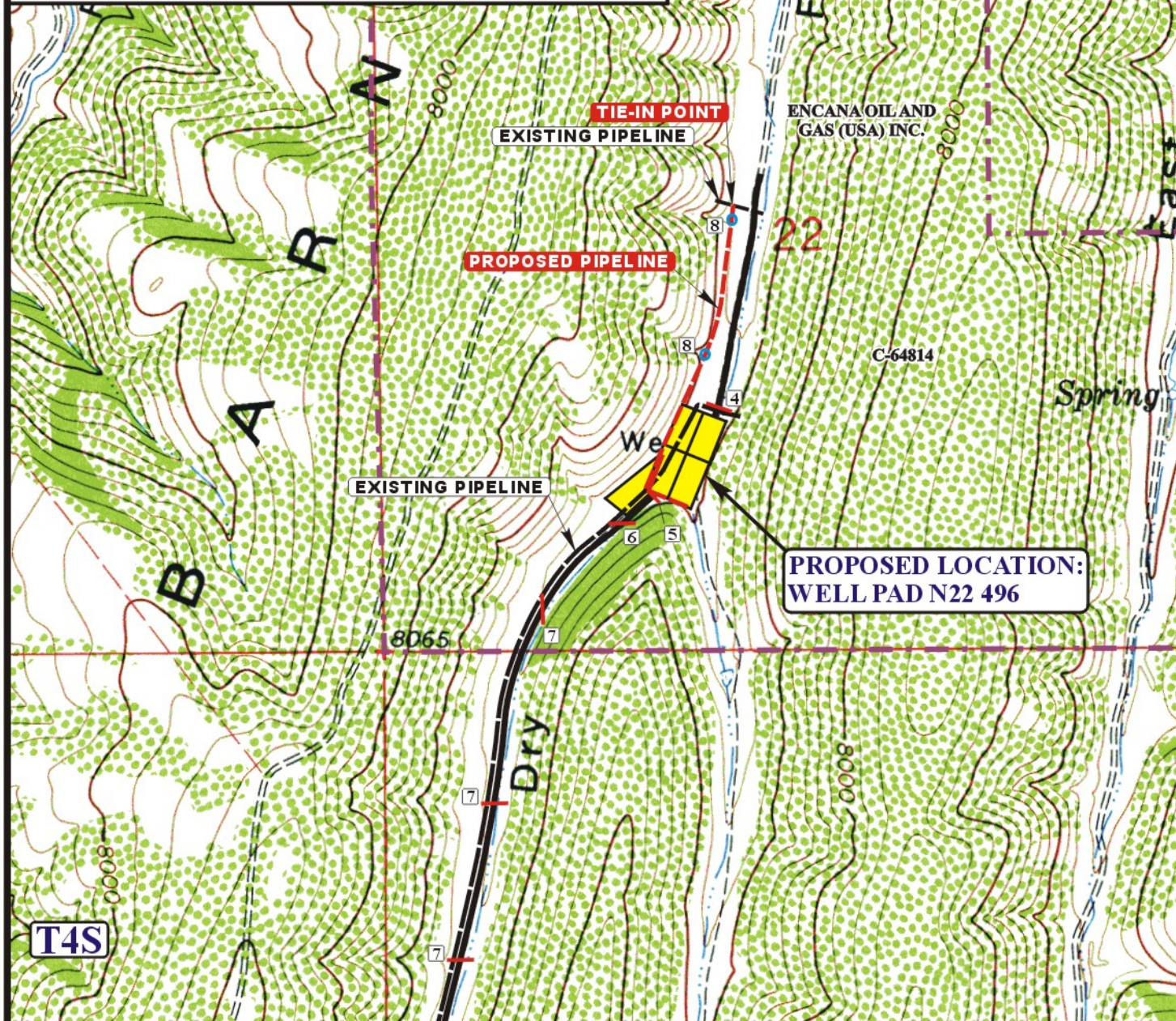

APPROXIMATE TOTAL PIPELINE DISTANCE = 1,935' +/-

LEGEND:

| | |
|--|-------------------|
| | EXISTING ROAD |
| | EXISTING PIPELINE |
| | PROPOSED PIPELINE |

Encana OIL & GAS (USA) INC.

WELL PAD N22 496

SECTION 22, T4S, R96W, 6th P.M.

SW 1/4

SHEET 11 of 13



Uintah Engineering & Land Surveying
85 South 200 East Vernal, Utah 84078
(435) 789-1017 * FAX (435) 789-1813



TOPOGRAPHIC
MAP

11 16 10
MONTH DAY YEAR

SCALE: 1" = 1000'

DRAWN BY: Z.L.

REVISED: 03-21-11

D
TOPO

Encana OIL & GAS (USA) INC.
WELL PAD N22 496
SECTION 22, T4S, R96W, 6th P.M.

PROCEED IN A NORTHWESTERLY DIRECTION FROM PARACHUTE, COLORADO ALONG COUNTY ROAD 215 APPROXIMATELY 10.8 MILES TO THE JUNCTION OF THIS ROAD AND AN EXISTING ROAD TO THE NORTHWEST; TURN LEFT AND PROCEED IN A NORTHWESTERLY DIRECTION APPROXIMATELY 10.0 MILES TO THE JUNCTION OF THIS ROAD AND AN EXISTING ROAD SOUTHWEST; TURN LEFT AND PROCEED IN A SOUTHWESTERLY DIRECTION APPROXIMATELY 3.9 MILES TO THE JUNCTION OF THIS ROAD AND AN EXISTING ROAD TO THE NORTHWEST; TURN RIGHT AND PROCEED IN A NORTHWESTERLY, THEN NORTHERLY DIRECTION APPROXIMATELY 1.2 MILES TO THE P28 496 AND JUNCTION OF THIS ROAD AND AN EXISTING ROAD TO THE NORTHEAST; PROCEED IN A NORTHEASTERLY DIRECTION APPROXIMATELY 1.2 MILES TO THE PROPOSED LOCATION.

TOTAL DISTANCE FROM PARACHUTE, COLORADO TO THE PROPOSED WELL LOCATION IS APPROXIMATELY 27.1 MILES.