



Copyright © 2003 by Epoch Well Services, Inc.

Houston, TX
(281) 784-5500
Bakersfield, CA
(661) 328-1595
New Iberia, LA
(337) 364-2322
Anchorage, AK
(907) 561-2465

MUDLOG TVD

COMPANY	ExxonMobil Production
WELL	PCU296-6A8
FIELD	PICEANCE
REGION	ROCKIES
COORDINATES	39.900102 108.212136
ELEVATION	7363.9
COUNTY, STATE	RIO BLANCO, CO
API INDEX	05-103-11479-00
SPUD DATE	04/05/2010
CONTRACTOR	HE
CO. REP.	KEVIN GARDNER
RIG/TYPE	239 / FLEX 3
LOGGING UNIT	33
GEOLOGISTS	NICK BAUER JASON REISENBICHLER
ADD. PERSONS	LAYNE GOOD JASON REYNOLDS
CO. GEOLOGIST	MELISSA SAURBORN

LOG INTERVAL

DEPTHS: 148' **TO** 9717'
DATES: 04/05/2010 **TO** 04/19/2010
SCALE: 5"=100'

CASING DATA

16" **AT** 147'
10.75" **AT** 4438'
AT
AT

MUD TYPES

SPUD MUD **TO** 4454'
LSND **TO** 9717'
TO
TO

HOLE SIZE

14.75" **TO** 4454'
9.875" **TO** 9717'
TO
TO

ABBREVIATIONS

<i>NB</i> NEWBIT	<i>PV</i> PLASTIC VISCOSITY	<i>LC</i> LOST CIRCULATION
<i>RRB</i> RERUN BIT	<i>YP</i> YIELD POINT	<i>CO</i> CIRCULATE OUT
<i>CB</i> CORE BIT	<i>FL</i> FLUID LOSS	<i>NR</i> NO RETURNS
<i>WOB</i> WEIGHT ON BIT	<i>CL</i> PPM CLORIDE ION	<i>TG</i> TRIP GAS
<i>RPM</i> ROTARY REV/MIN	<i>Rm</i> MUD RESISTIVITY	<i>SG</i> SURVEY GAS
<i>PP</i> PUMP PRESSURE	<i>Rmf</i> FILTRATE RESISTIVITY	<i>WG</i> WIPER GAS
<i>SPM</i> STROKES/MIN	<i>PR</i> POOR RETURNS	<i>CG</i> CONNECTION GAS
<i>MW</i> MUD WEIGHT	<i>LAT</i> LOGGED AFTER TRIP	
<i>VIS</i> FUNNEL VISCOSITY	<i>LAS</i> LOGGED AFTER SURVEY	

	ALTERED ZONE
	ANDESITE
	ANHYDRITE
	BASALT
	BENTONITE
	BIOTITIZATION
	BRECCIA
	CALCARENITE
	CALCAREOUS TUFF
	CALCILUTITE
	CARBONATES
	CARBONACEOUS MAT
	CARBONACEOUS SH
	CEMENT CONTAM.
	CHALK
	CRYSTALLINE TUFF
	CHERT - ARGILL

	CHERT - GLASSY
	CHERT - PORCEL
	CHERT - TIGER STRIPE
	CHERT - UNDIFF
	CLAY
	CLAY-MUDSTONE
	CLYST-TUFFACEOUS
	CHLORITIZATION
	COAL
	CONGLOMERATE
	CONGL. SAND
	CONGL. SANDSTONE
	COQUINA
	DACITE
	DIATOMITE
	DIORITE
	DOLOSTONE

	FELSIC SILIC DIKE
	FOSSIL
	GABBRO
	GLASSY TUFF
	GRANITE
	GRANITE WASH
	GRANODIORITE
	GYPSUM
	HALITE
	HORNBL-QTZ-DIO
	IGNEOUS (ACIDIC)
	IGNEOUS (BASIC)
	INTRUSIVES
	KAOLINITIC
	LIMESTONE
	LITHIC TUFF
	MARL - DOLO

	MARL - CALC
	METAMORPHICS
	MUDSTONE
	OBSIDIAN
	PALEOSOL
	PHOSPHATE
	PORCELANITE
	PORCELANEOUS CLYST
	PYRITE
	PYROCLASTICS
	QUARTZ DIORITE
	QUARTZ LATITE
	QUARTZ MONZONITE
	RECRYSTALLIZED CALCITE
	RHYOLITE
	SALT
	SAND

	SANDSTONE
	SANDSTONE-TUFFACEOUS
	SERICITIZATION
	SERPENTINE
	SHALE
	SHALE TUFFACEOUS
	SHELL FRAGMENTS
	SIDERITE
	SILICIFICATION
	SILTSTONE
	SILTST-TUFFACEOUS
	TUFF
	VOLCANICLASTICS SEDS
	VOLCANICS

[illegible]

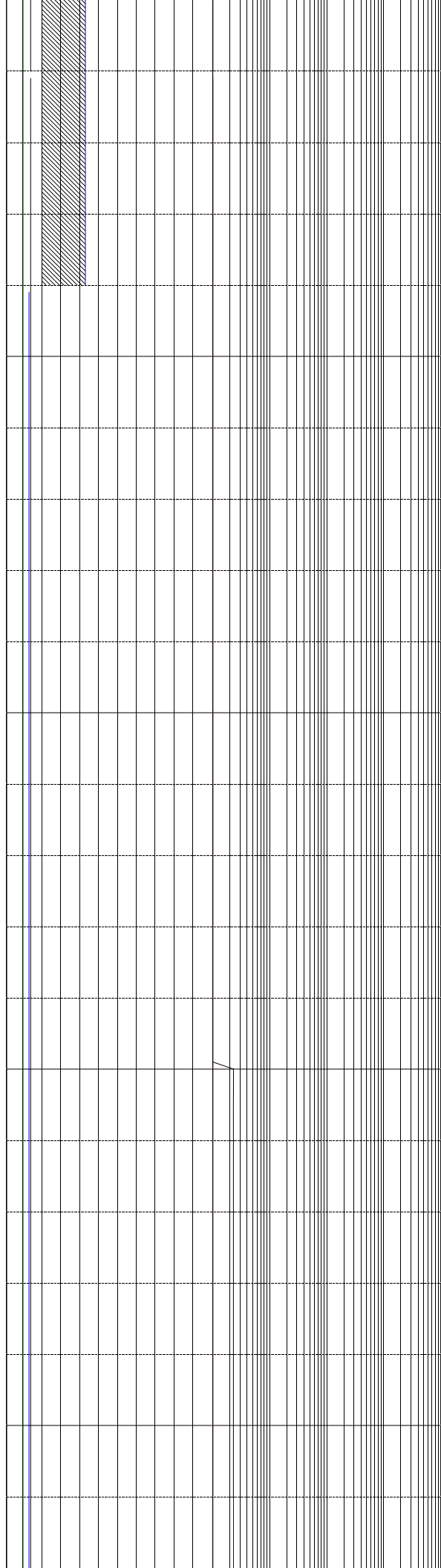
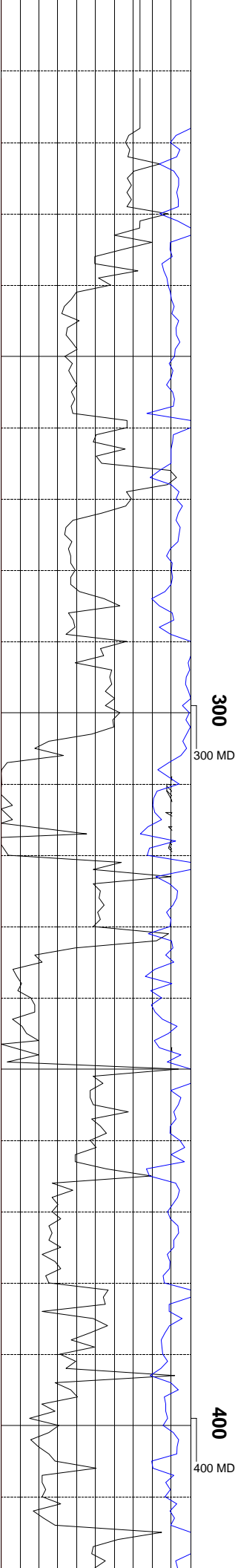

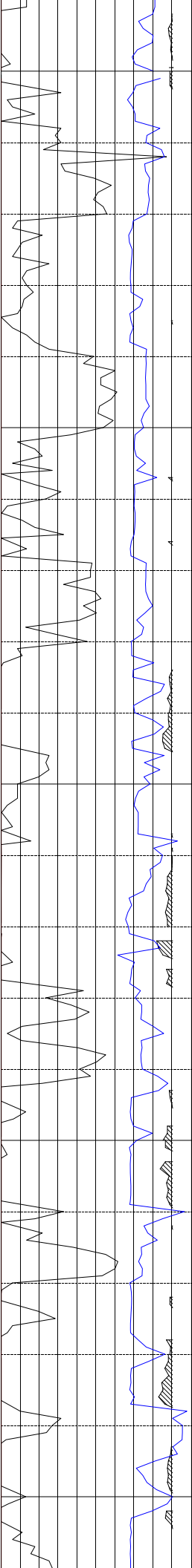

700 000

800 MD

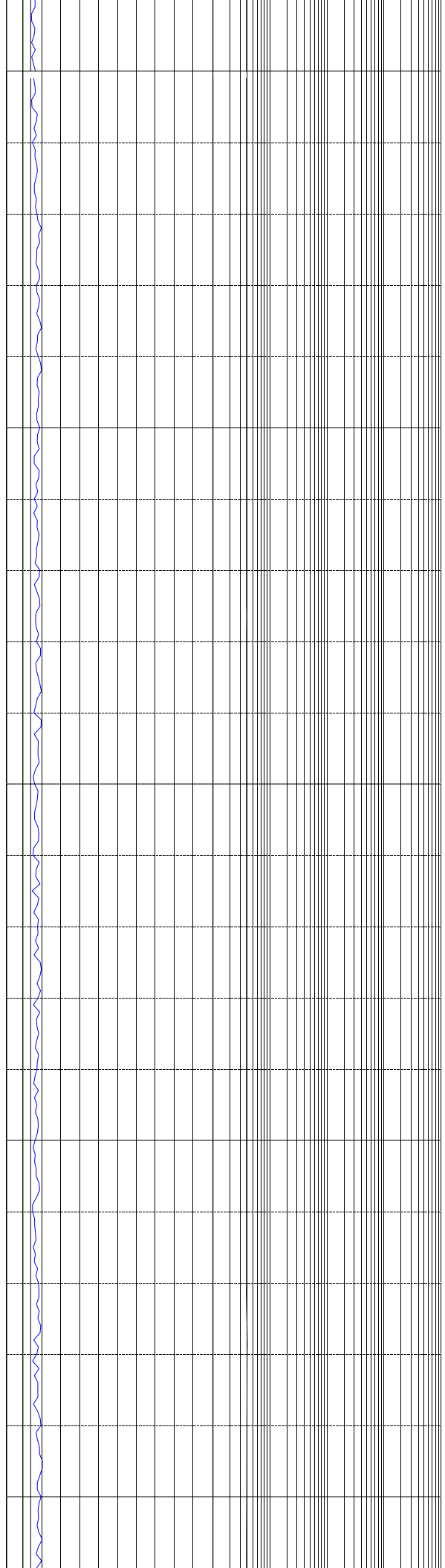

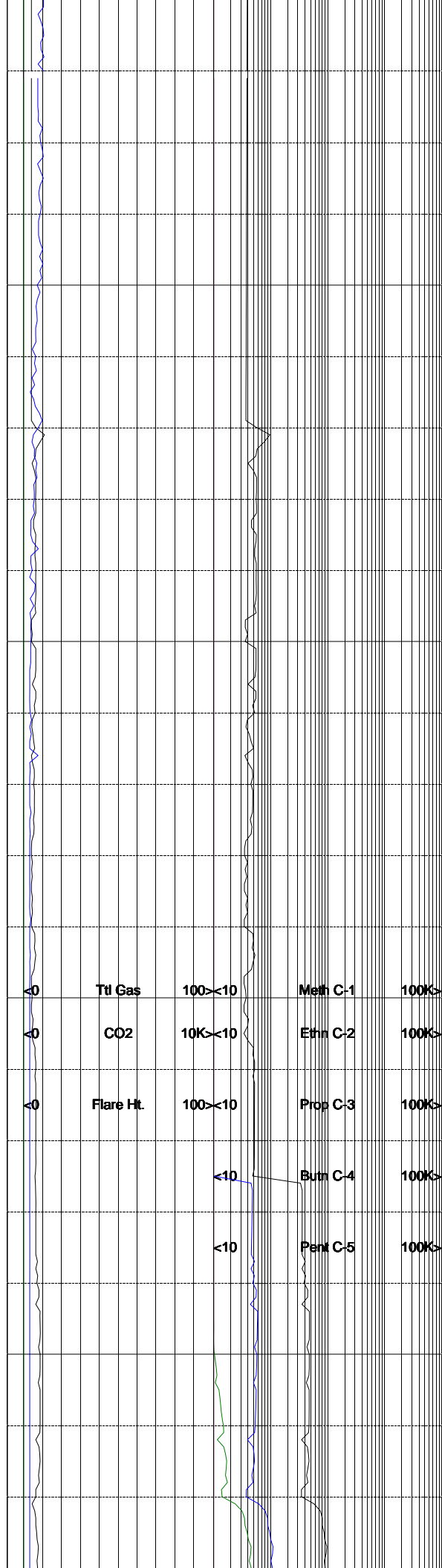
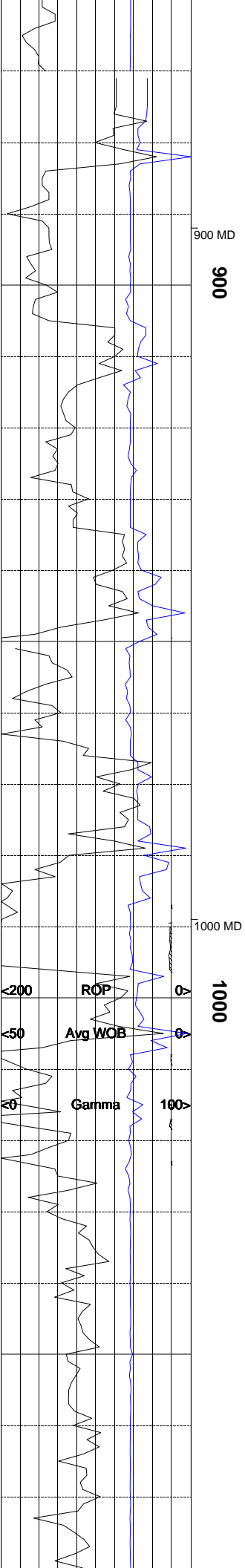

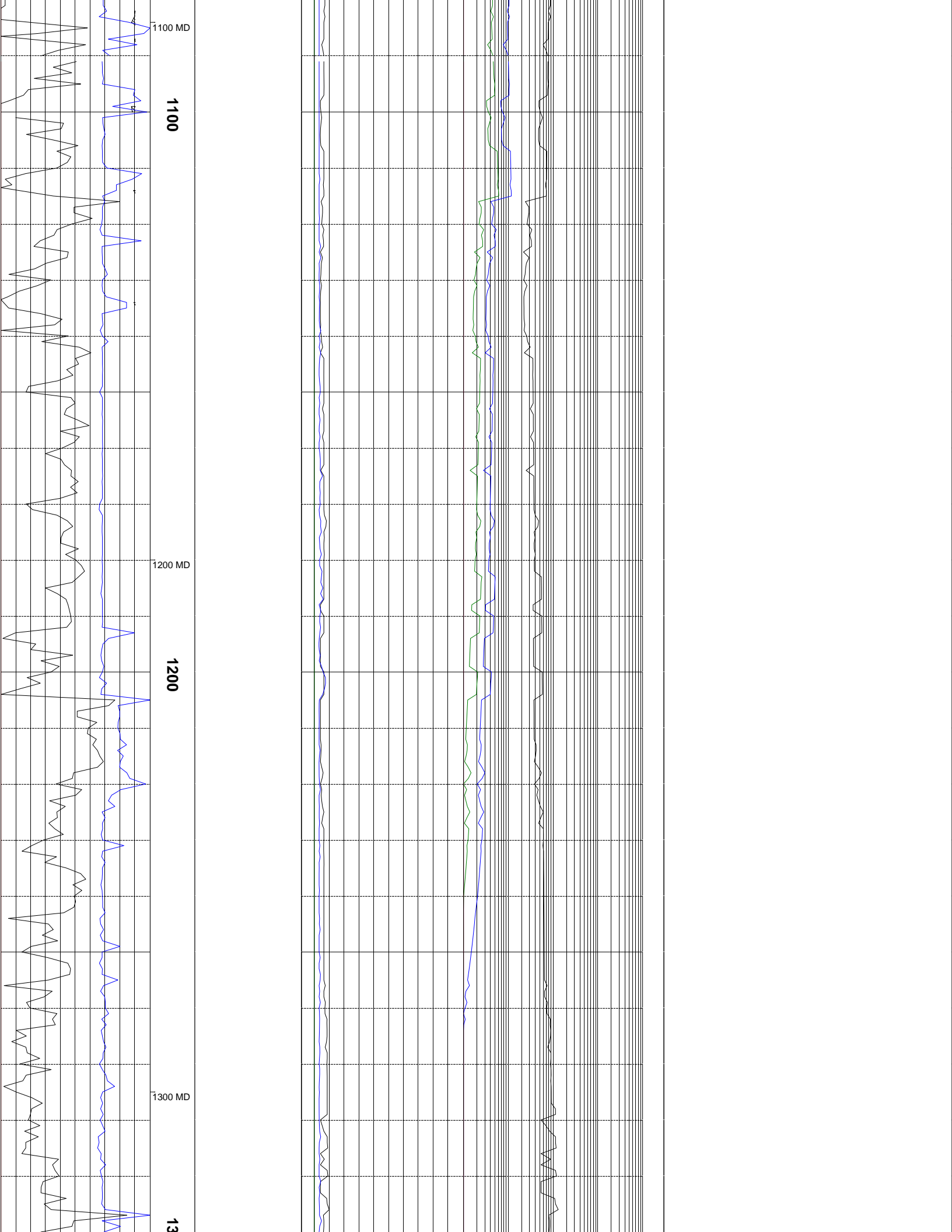

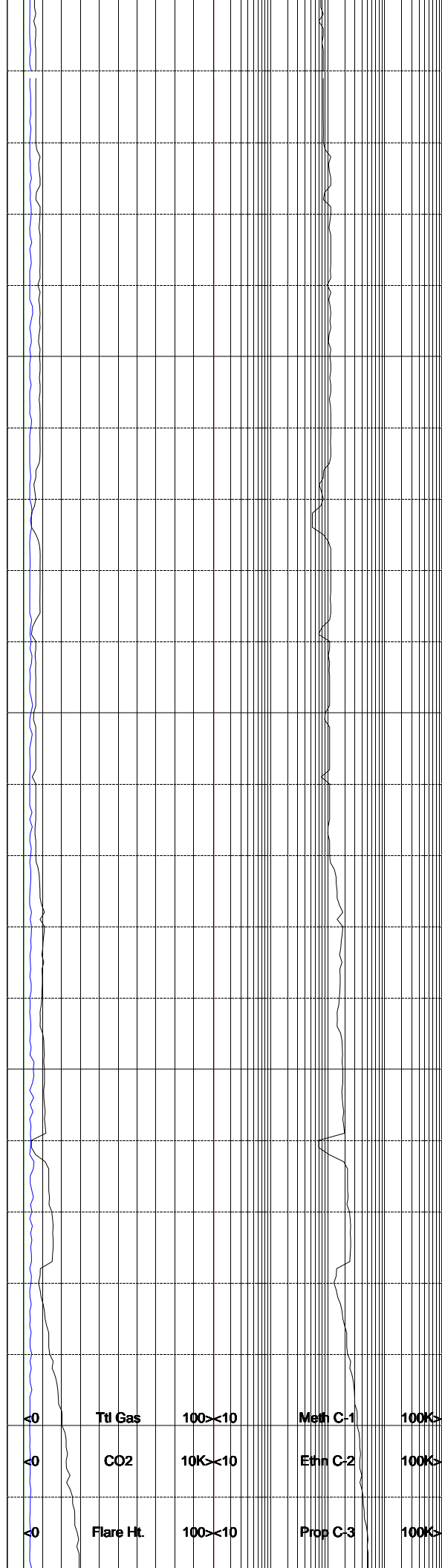
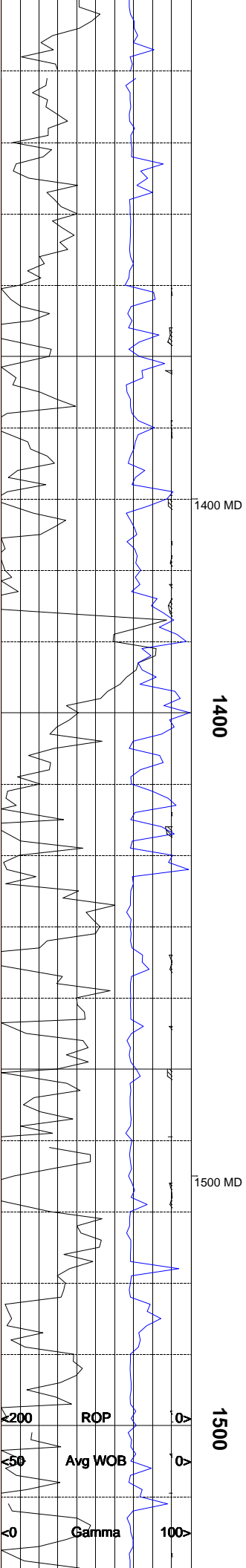

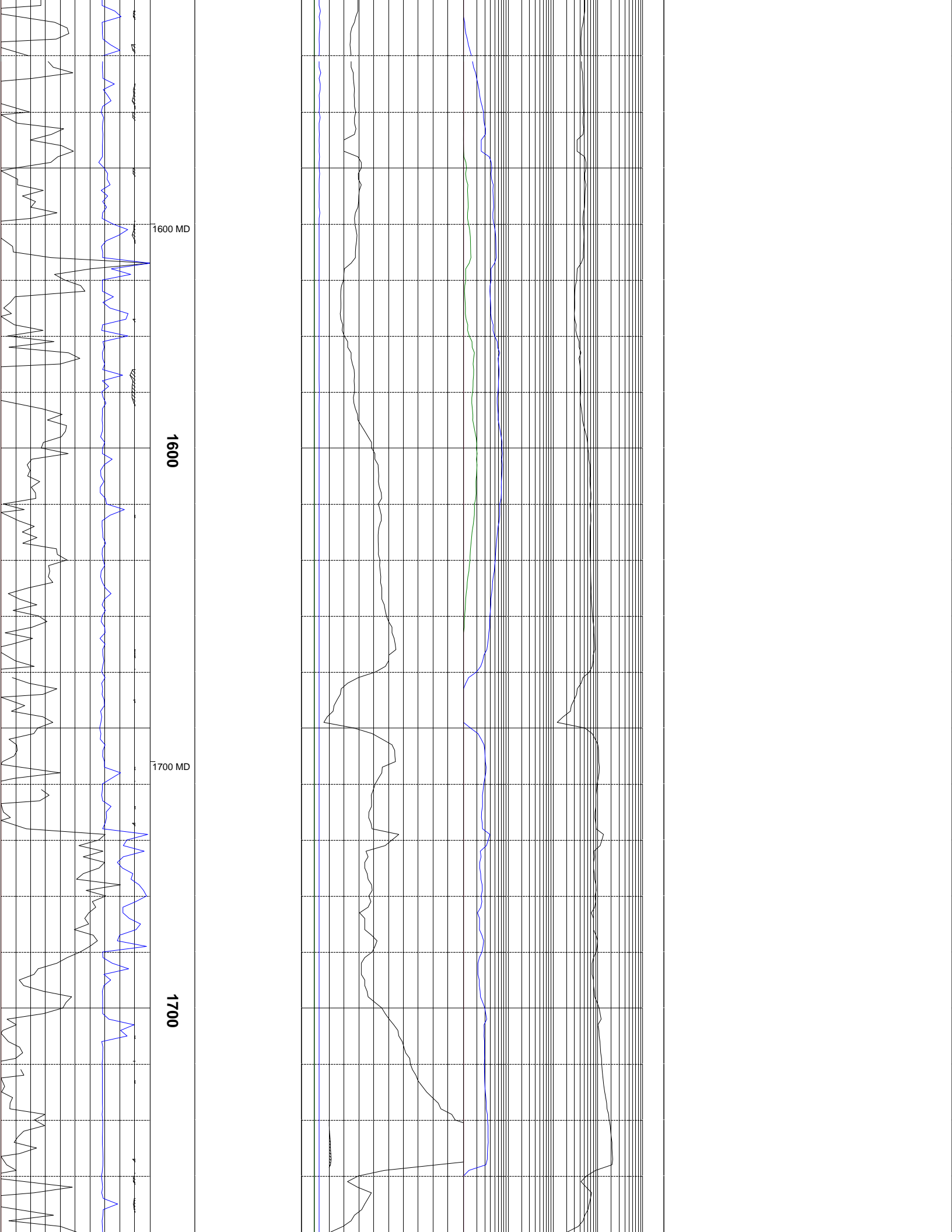

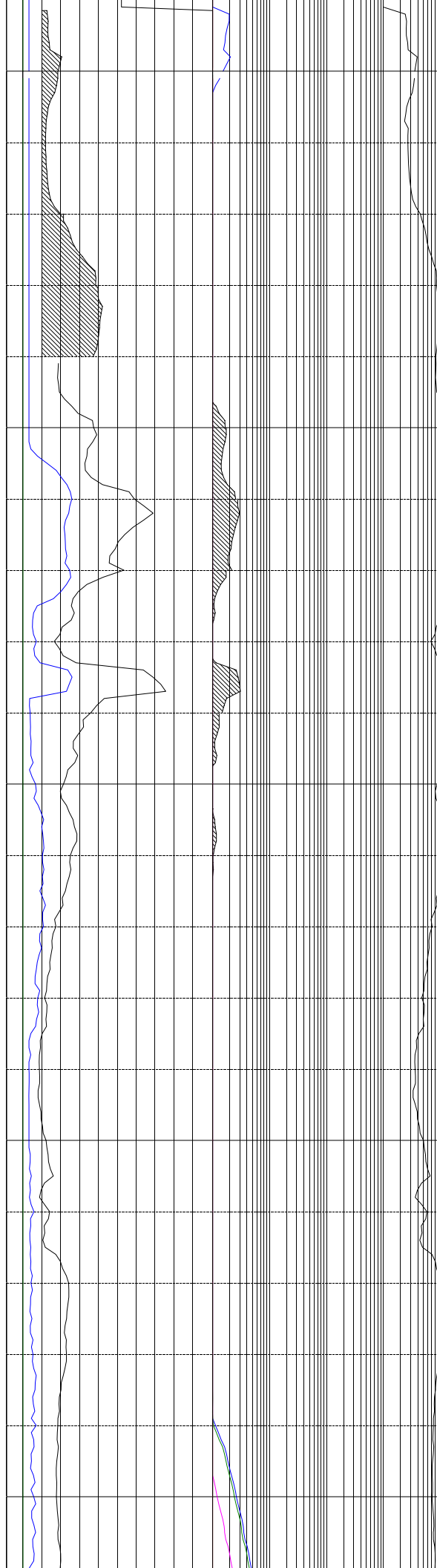
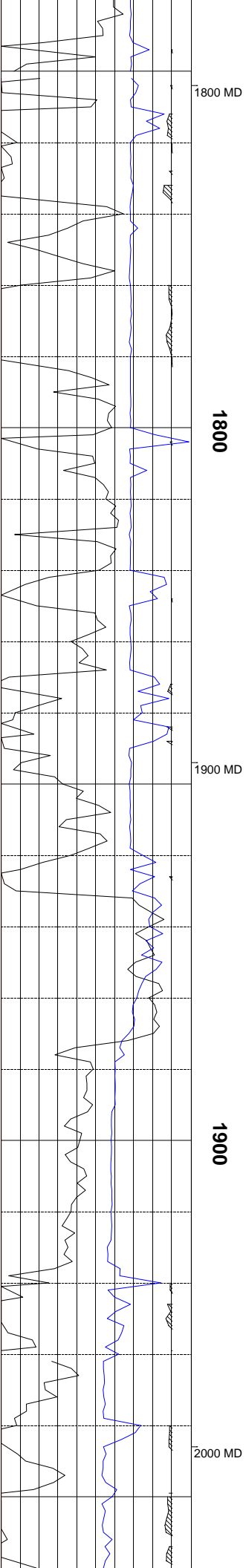

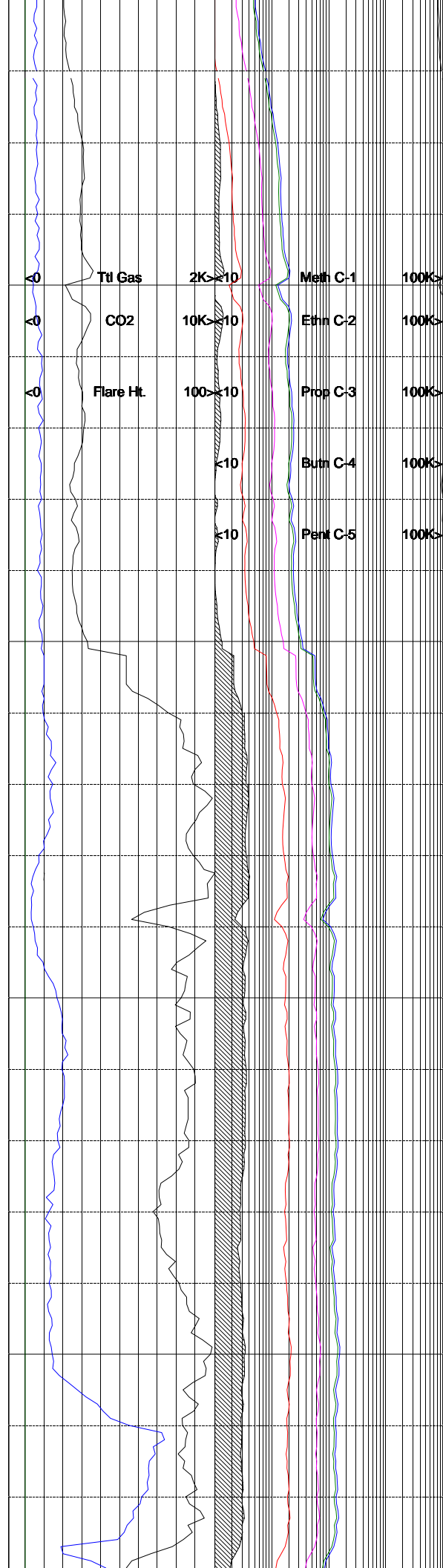
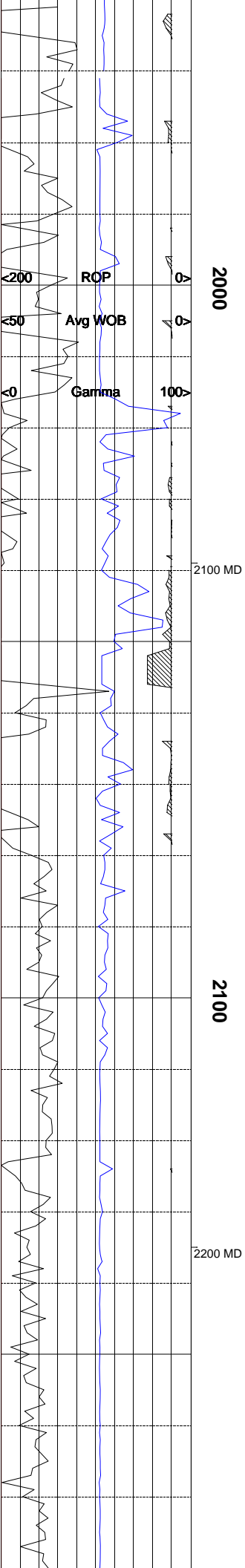

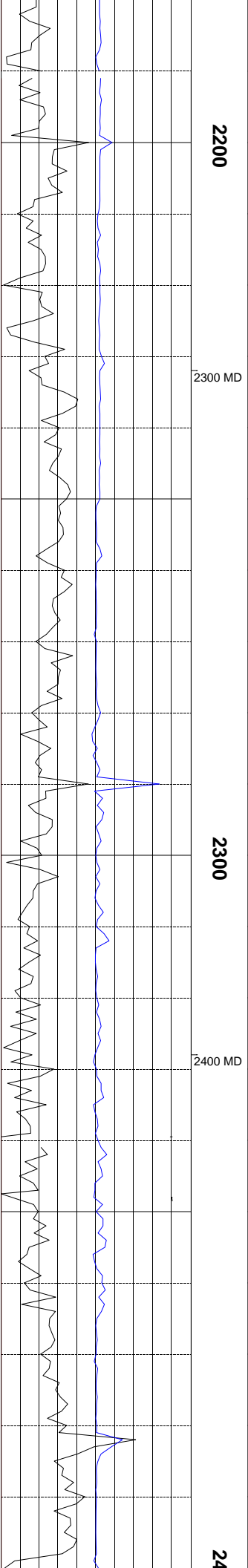
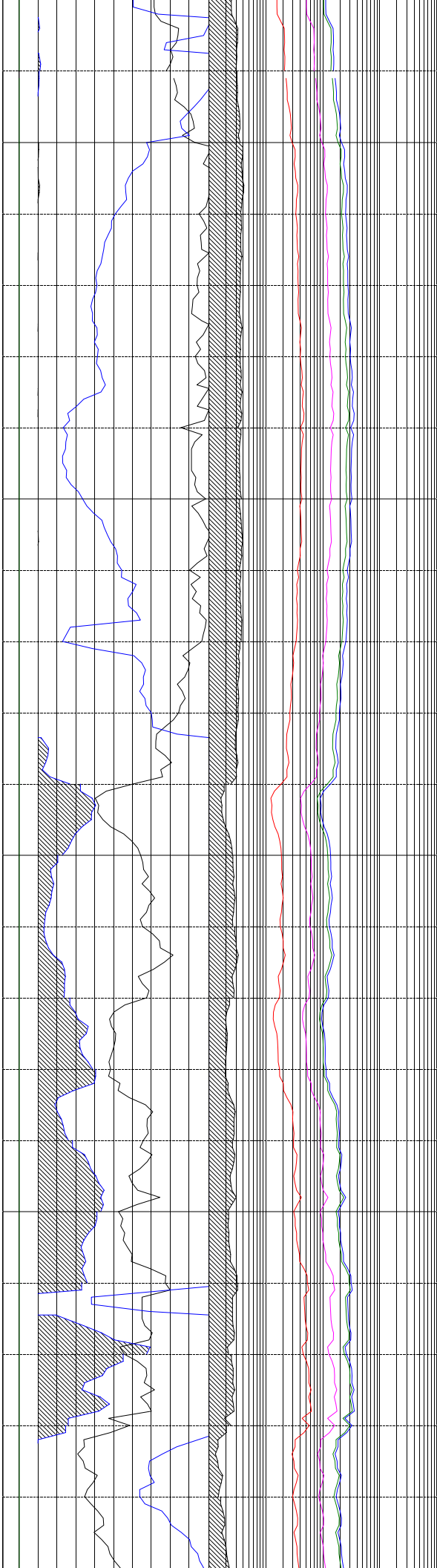

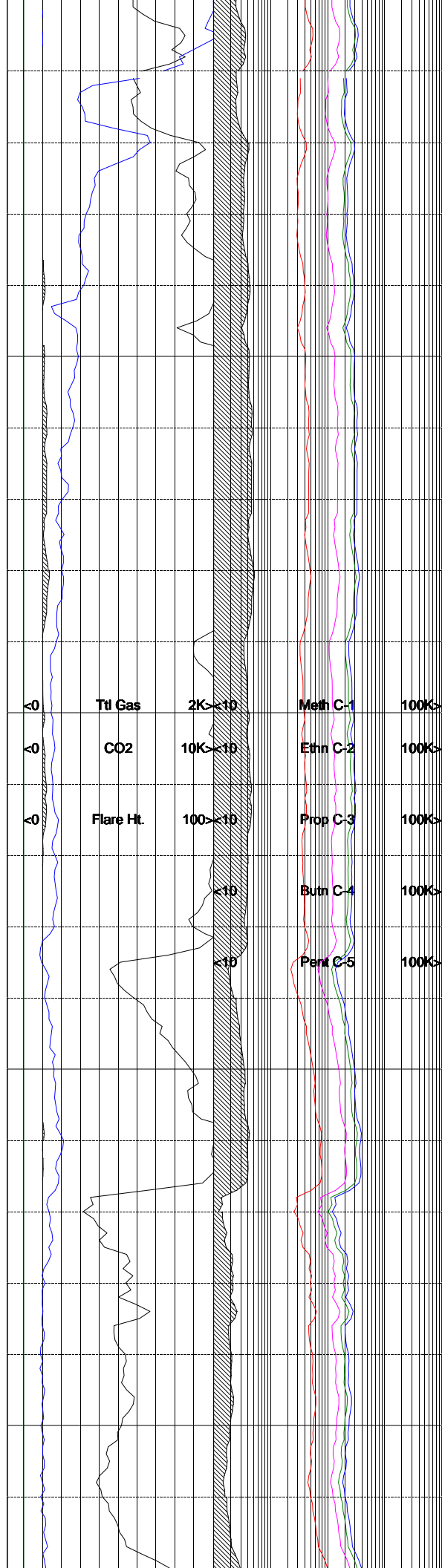
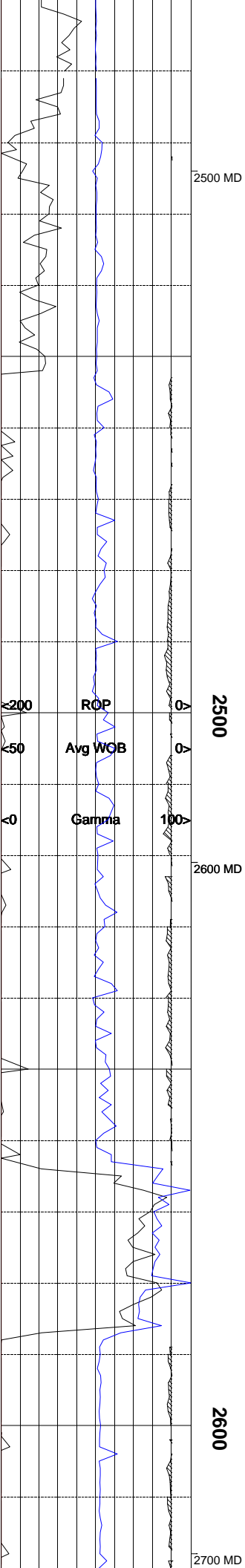

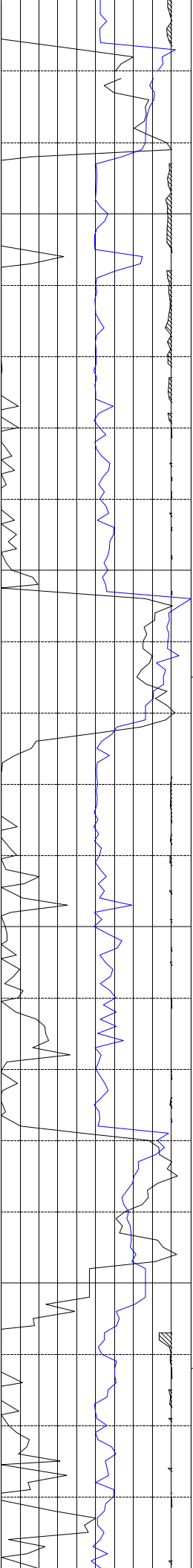

2700

2800 MD

2800

2900 MD

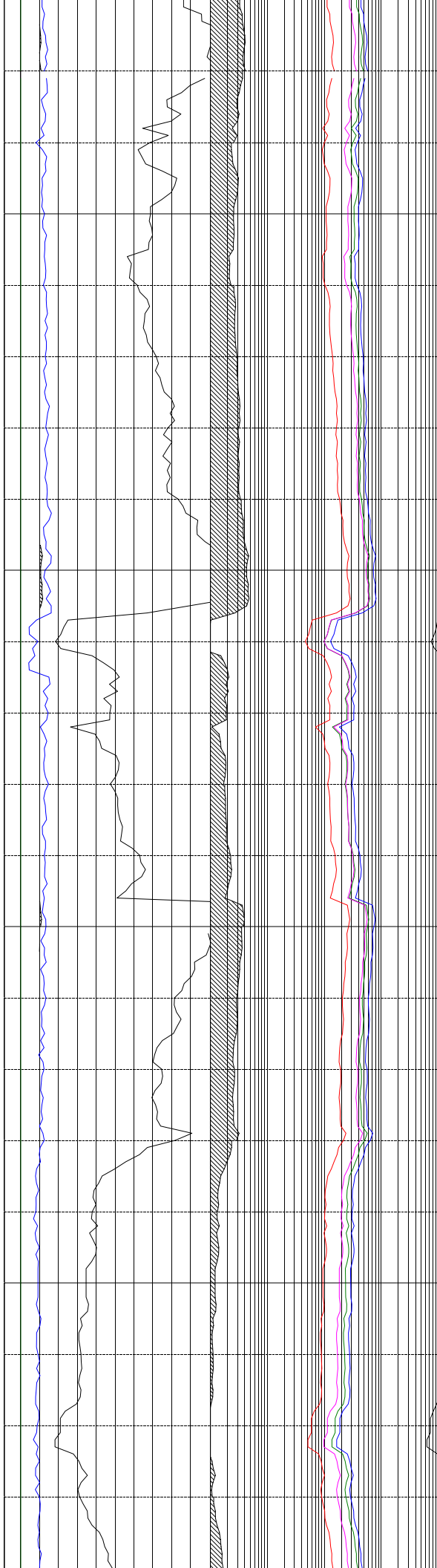

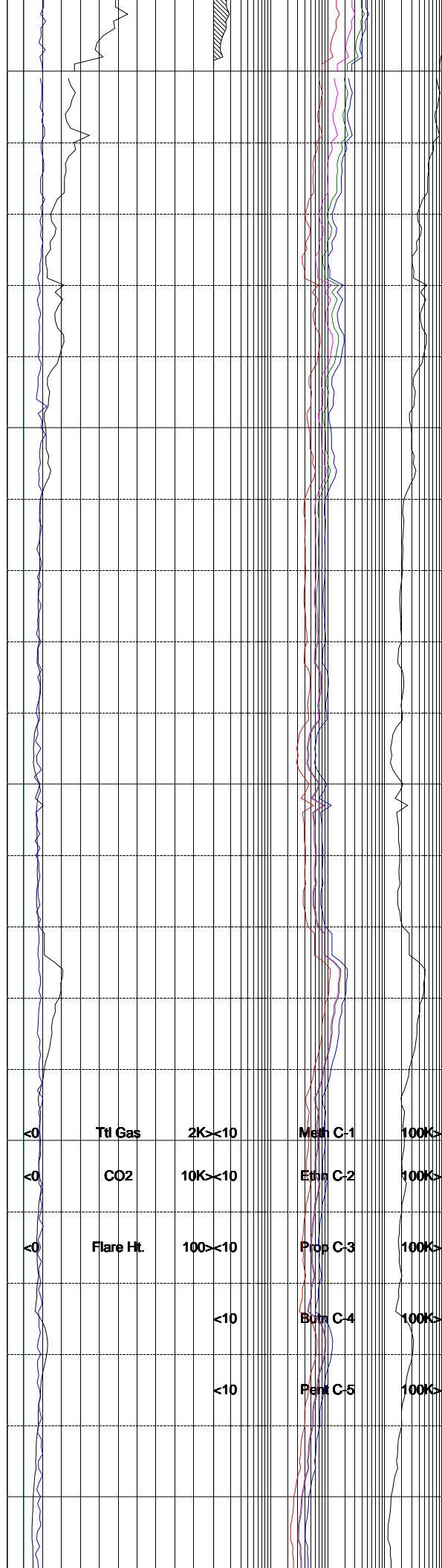
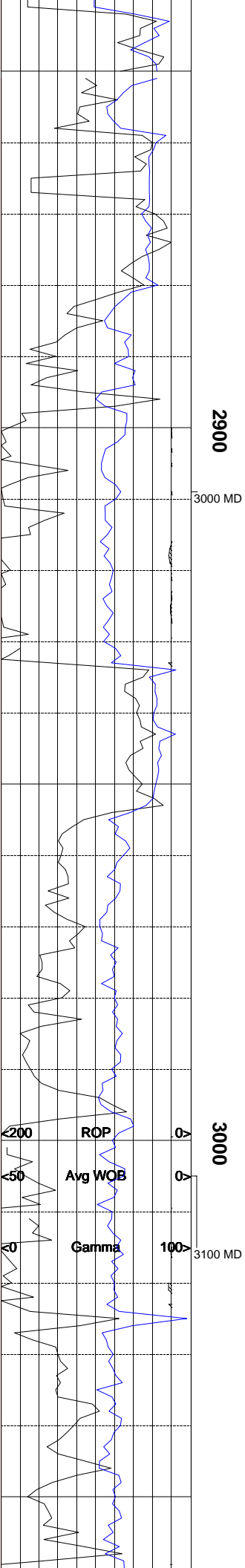

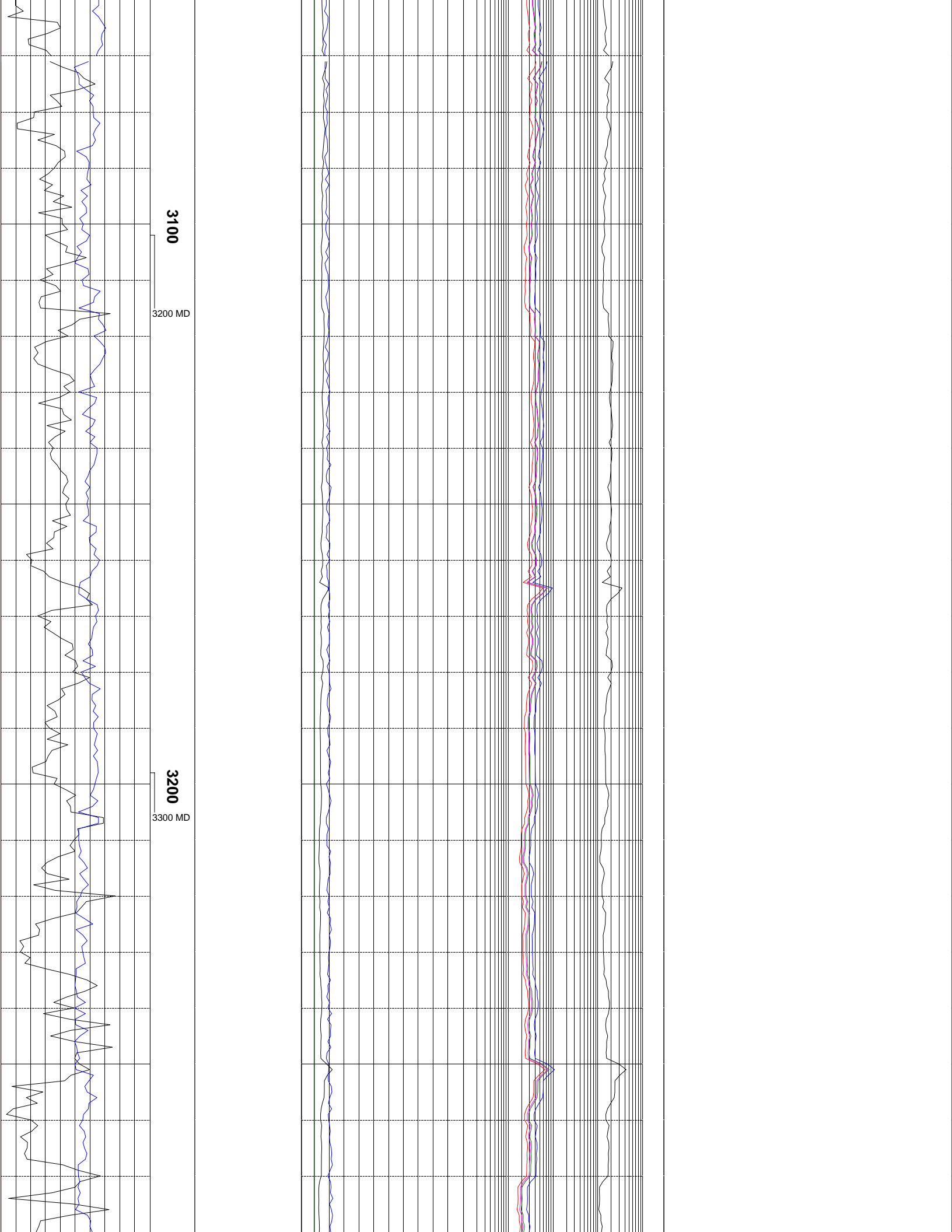

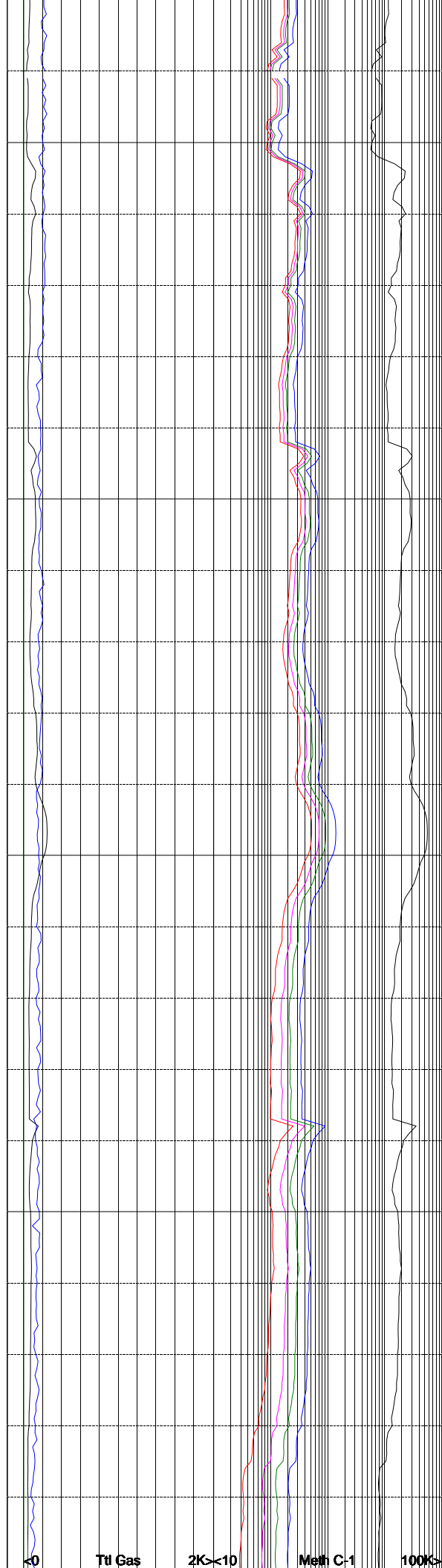
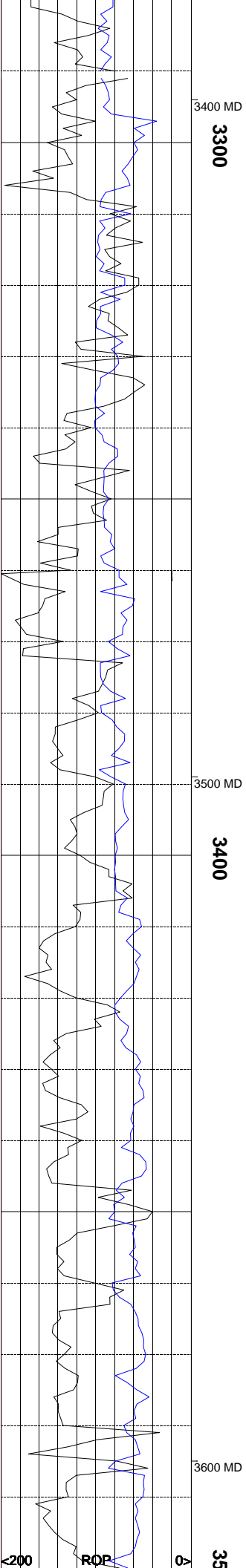

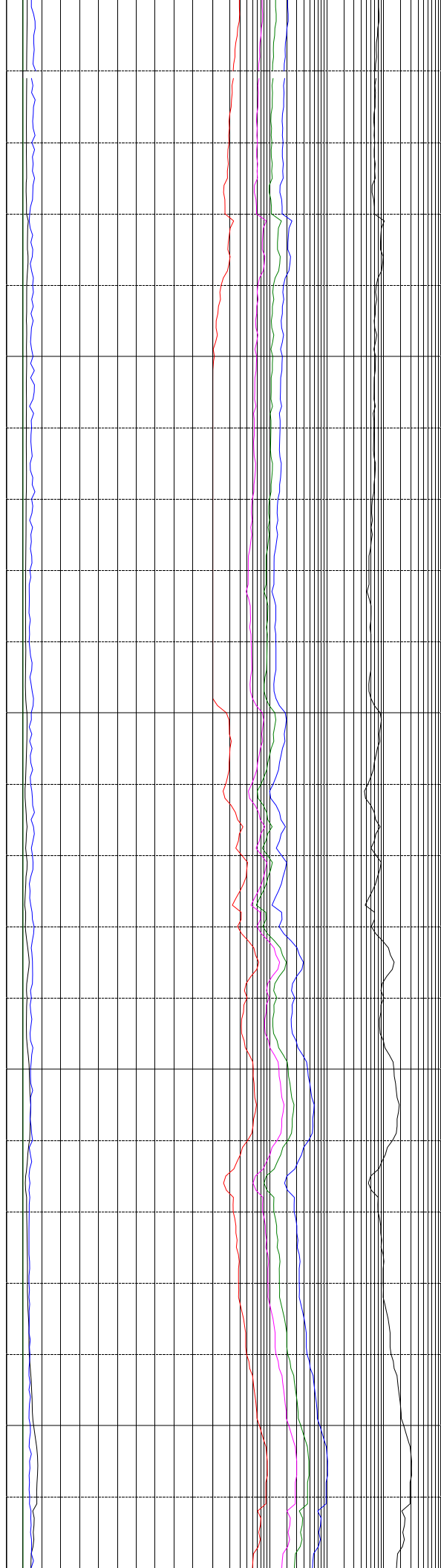
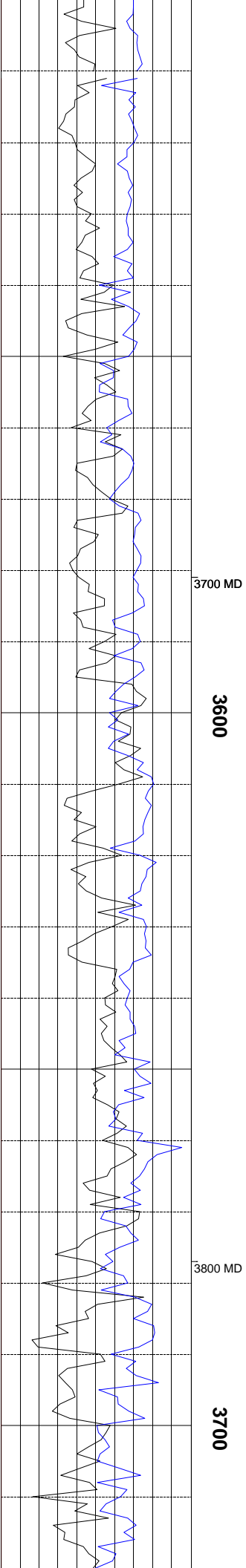

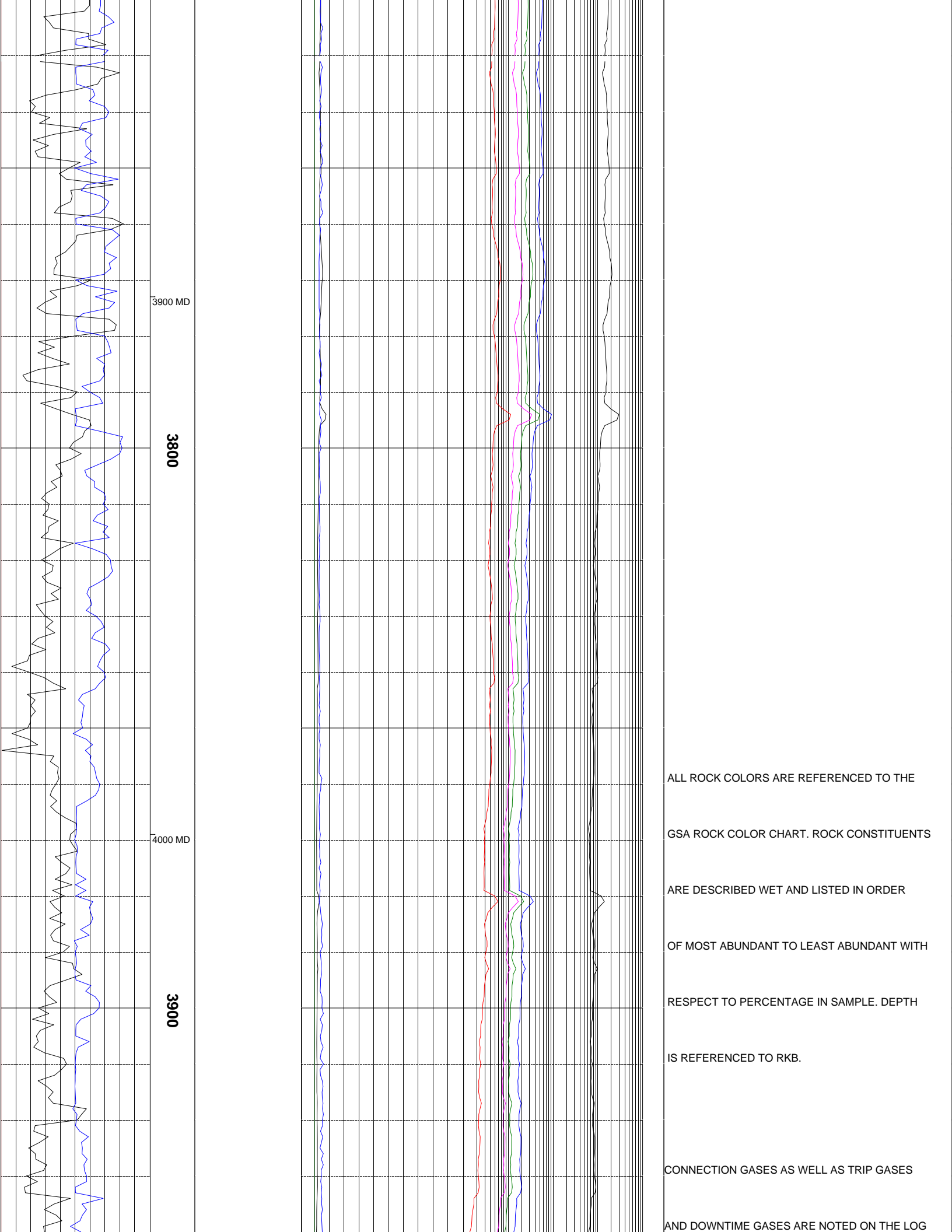

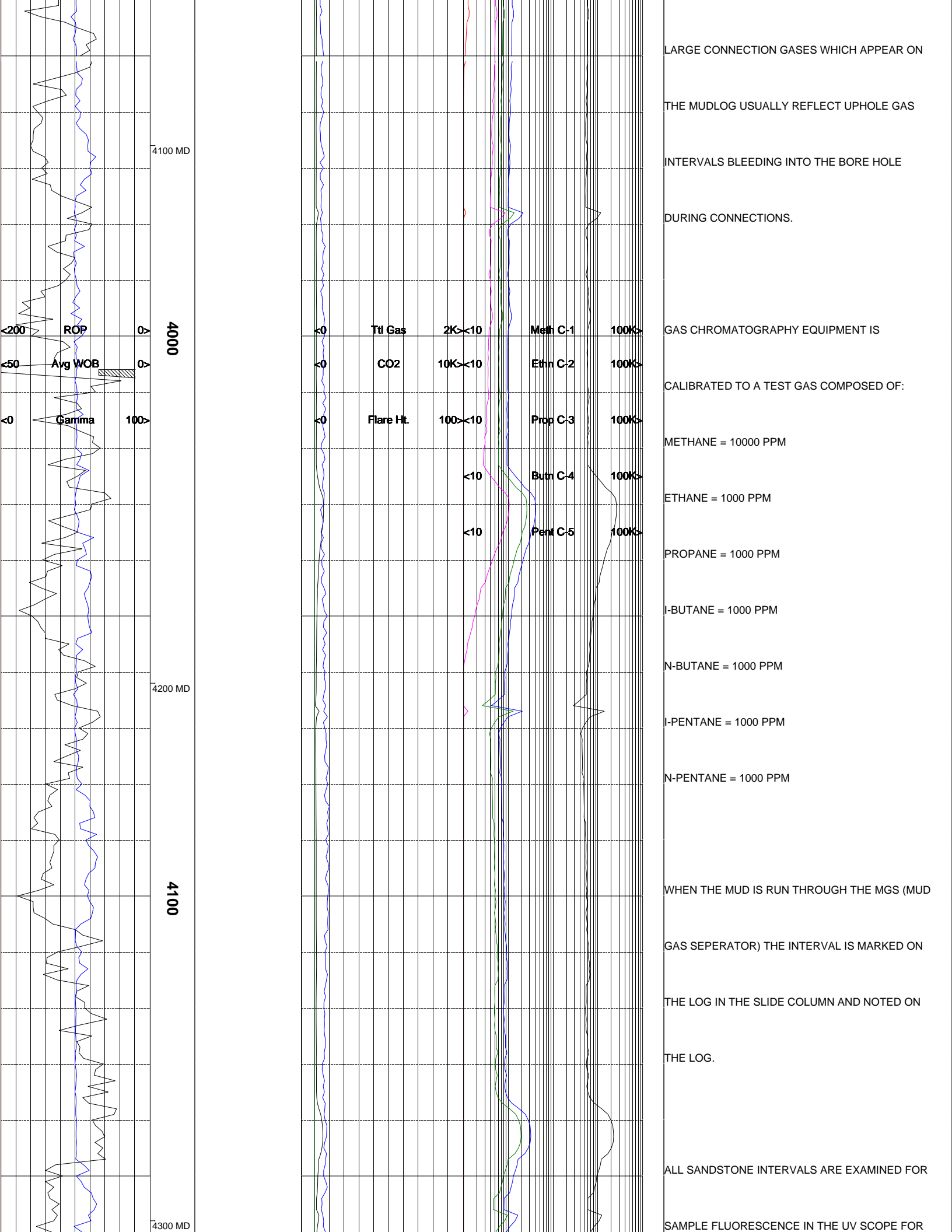

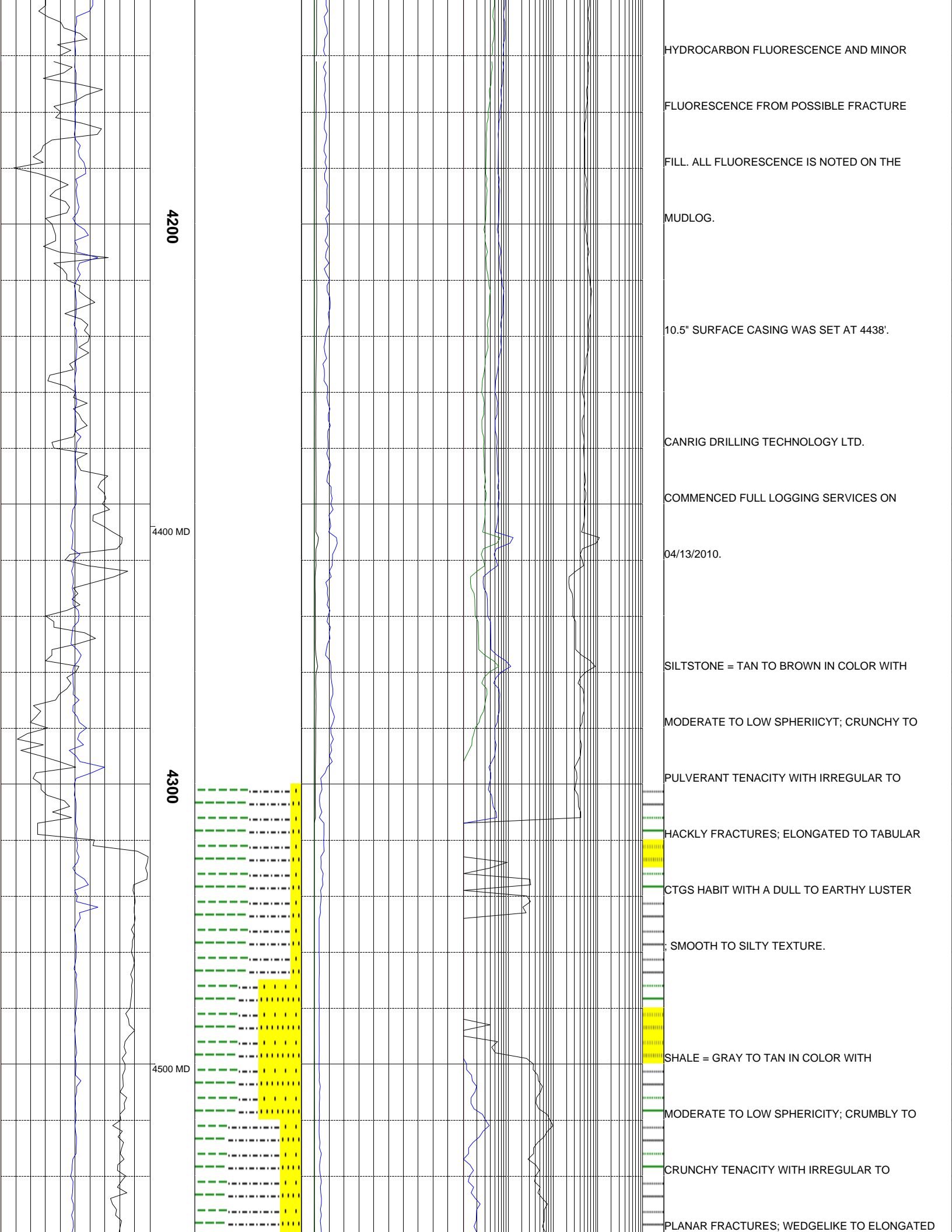

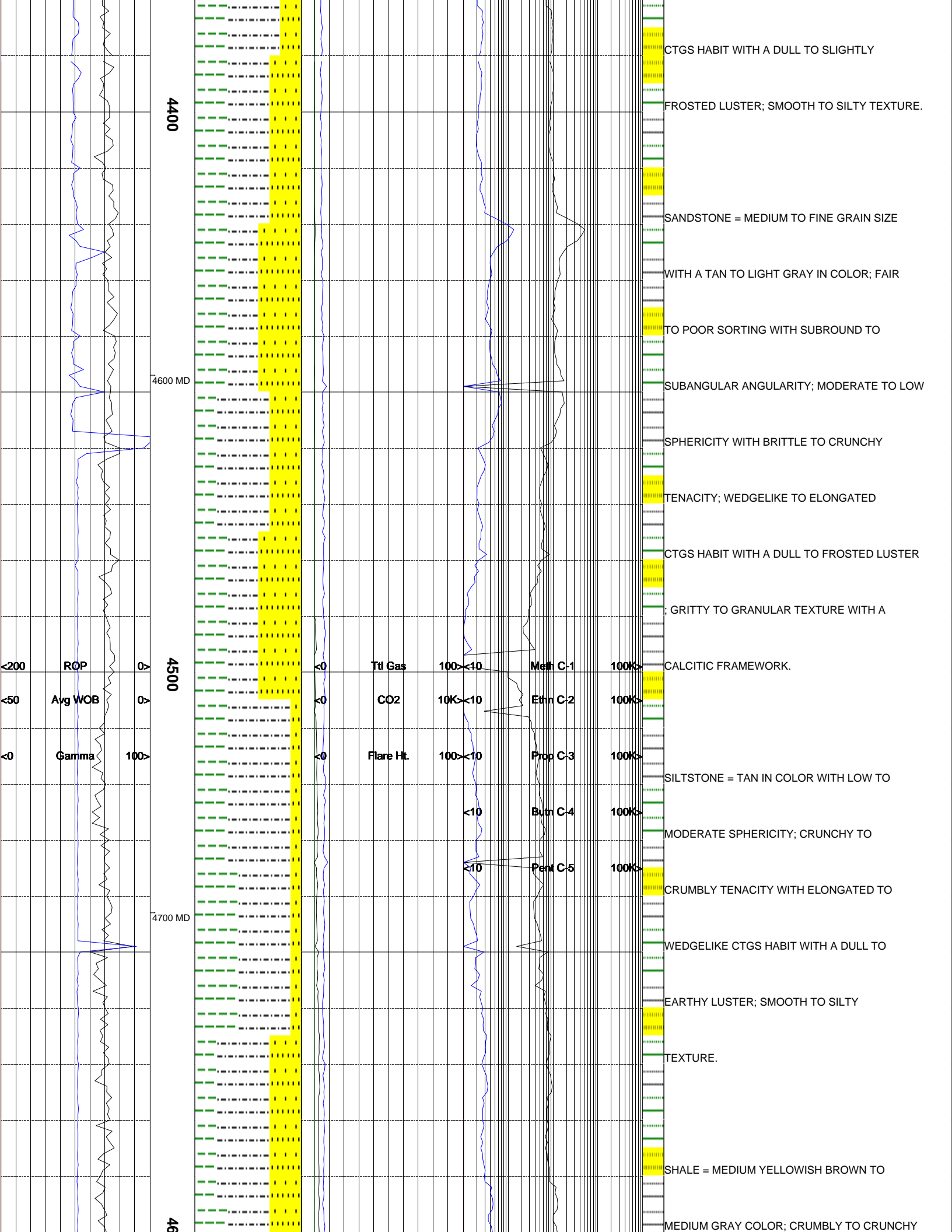

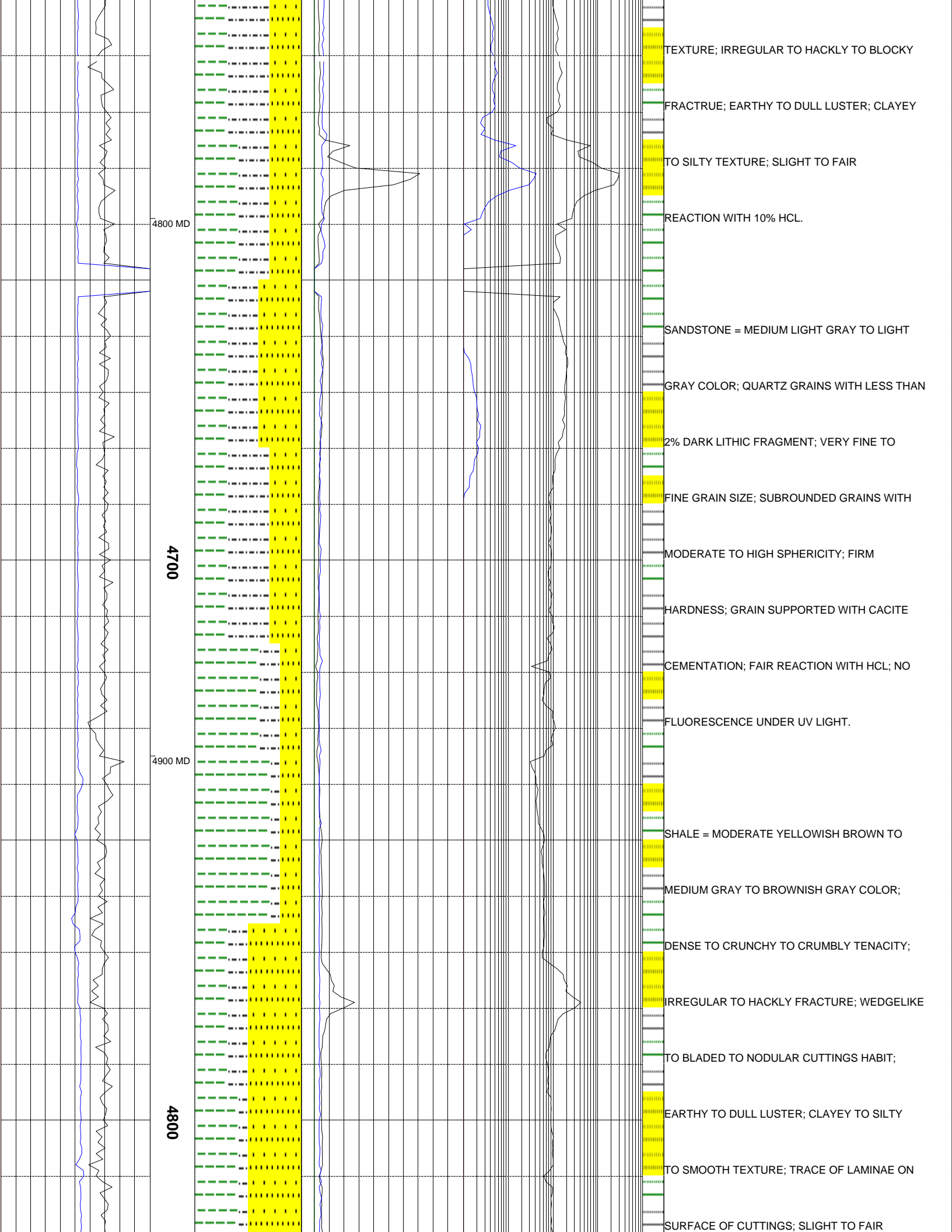

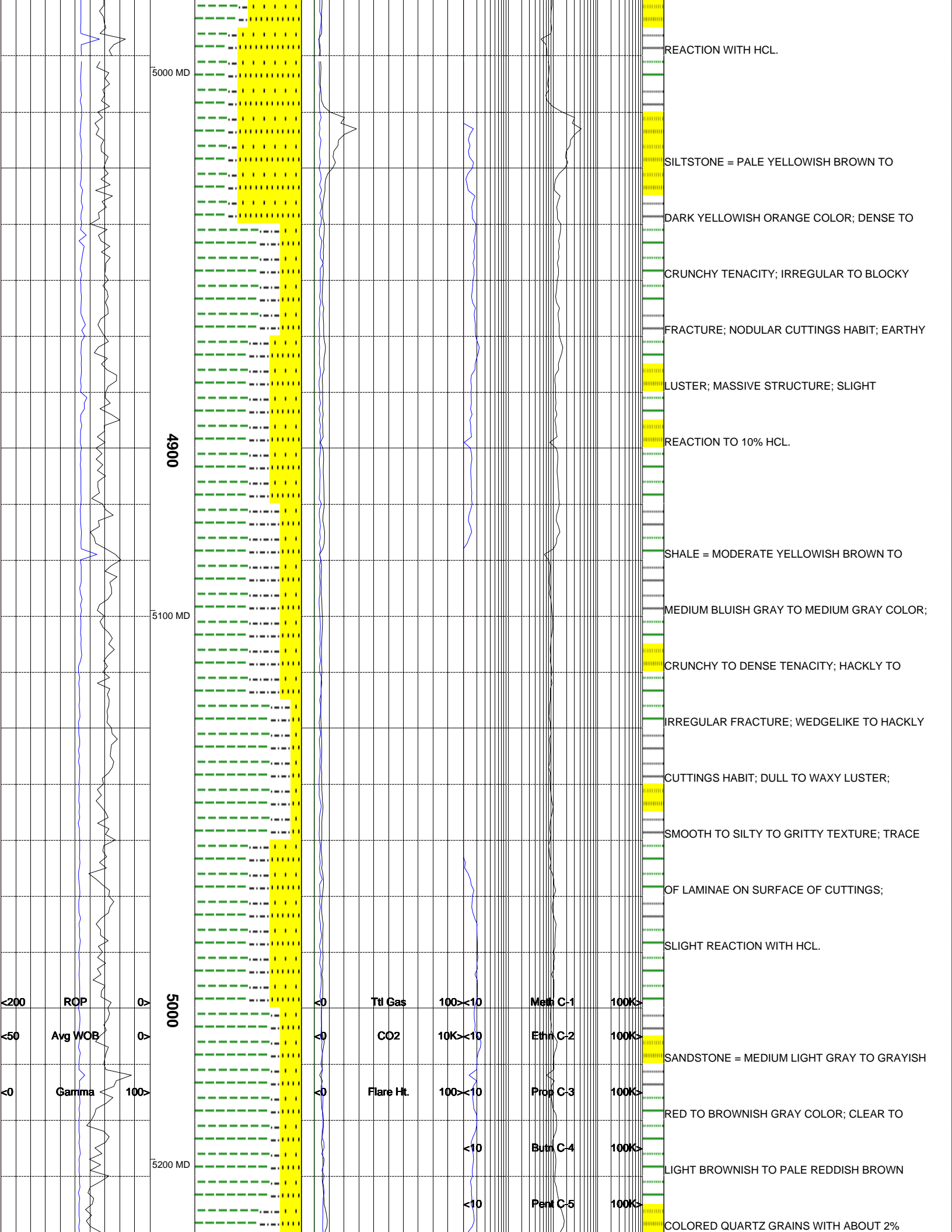

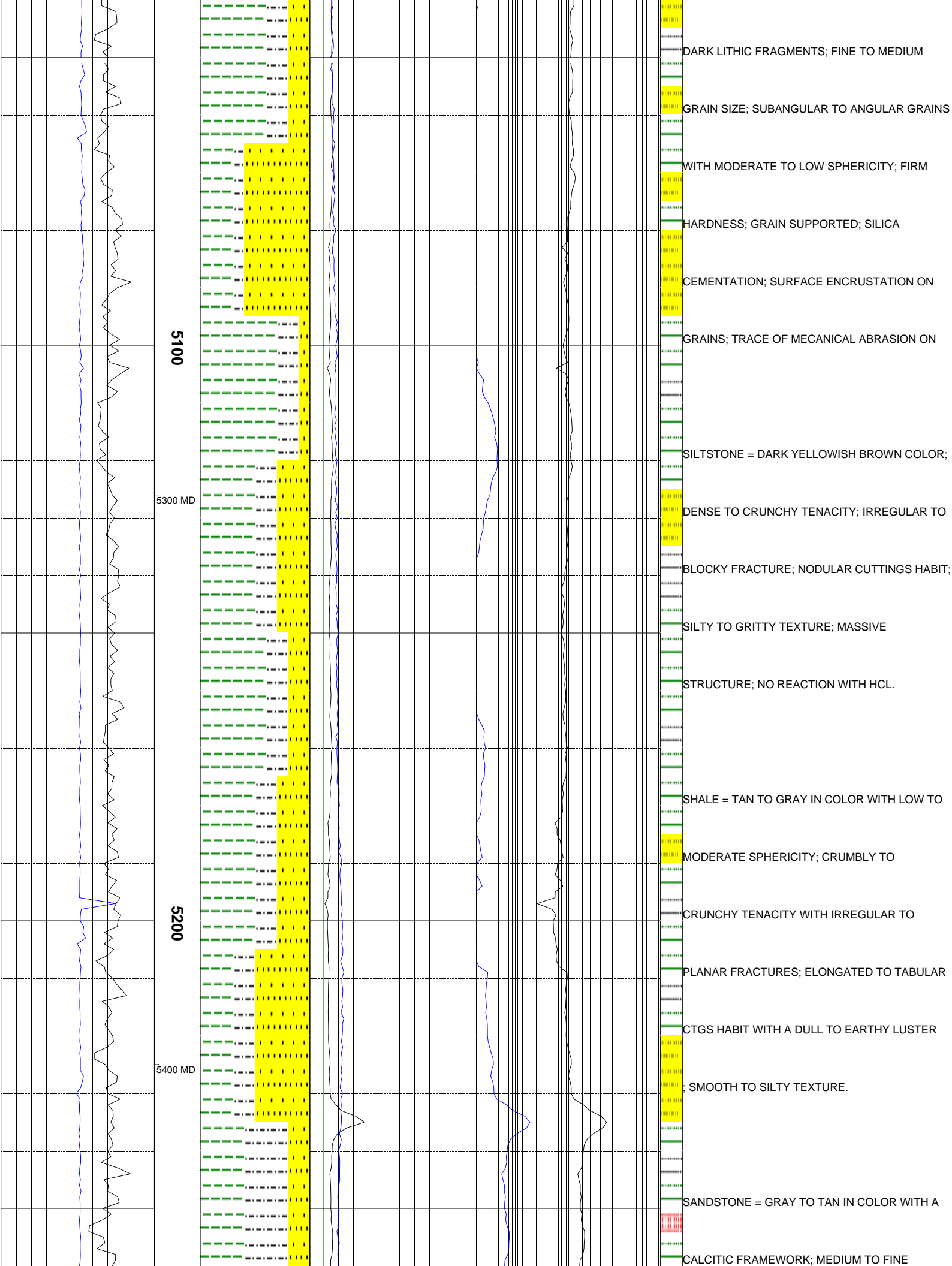

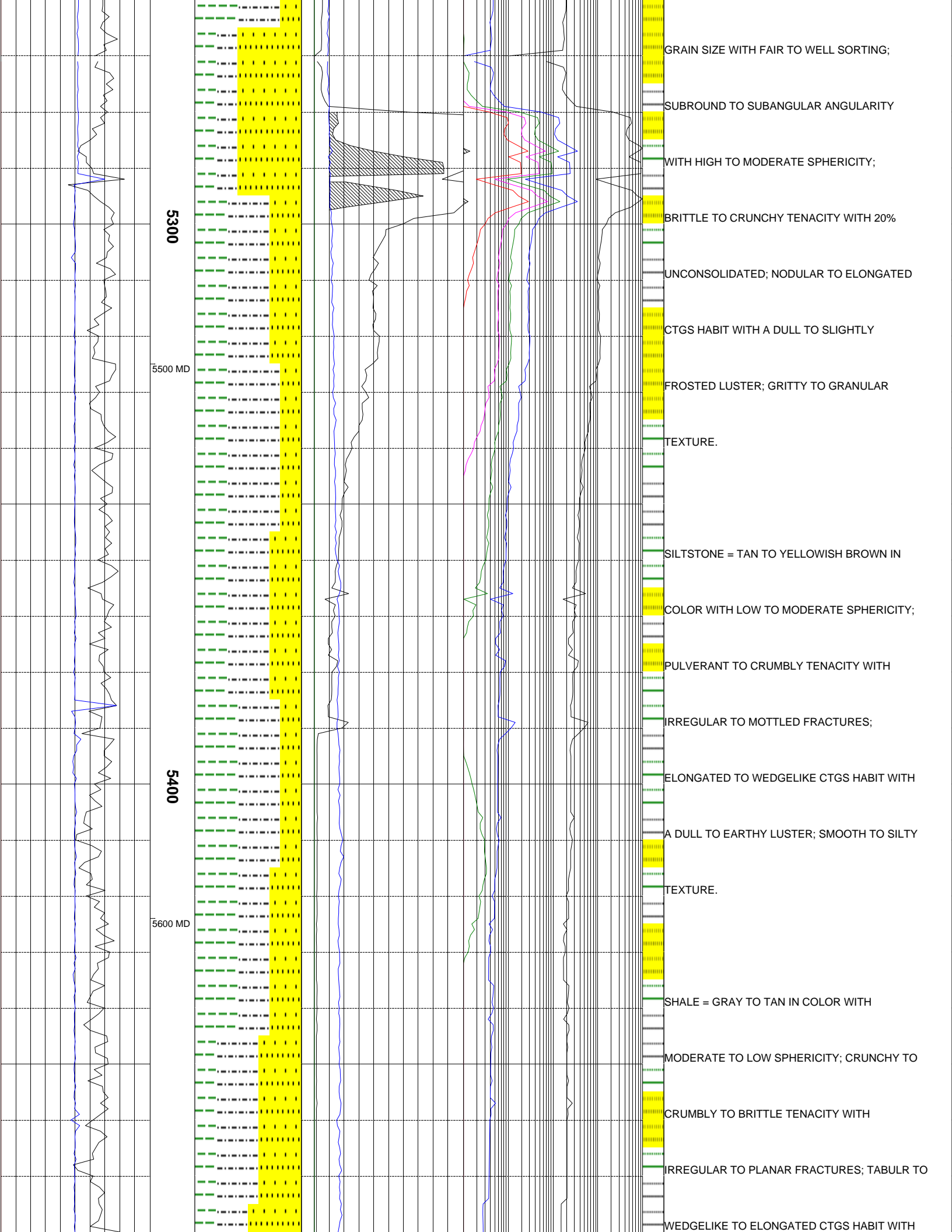

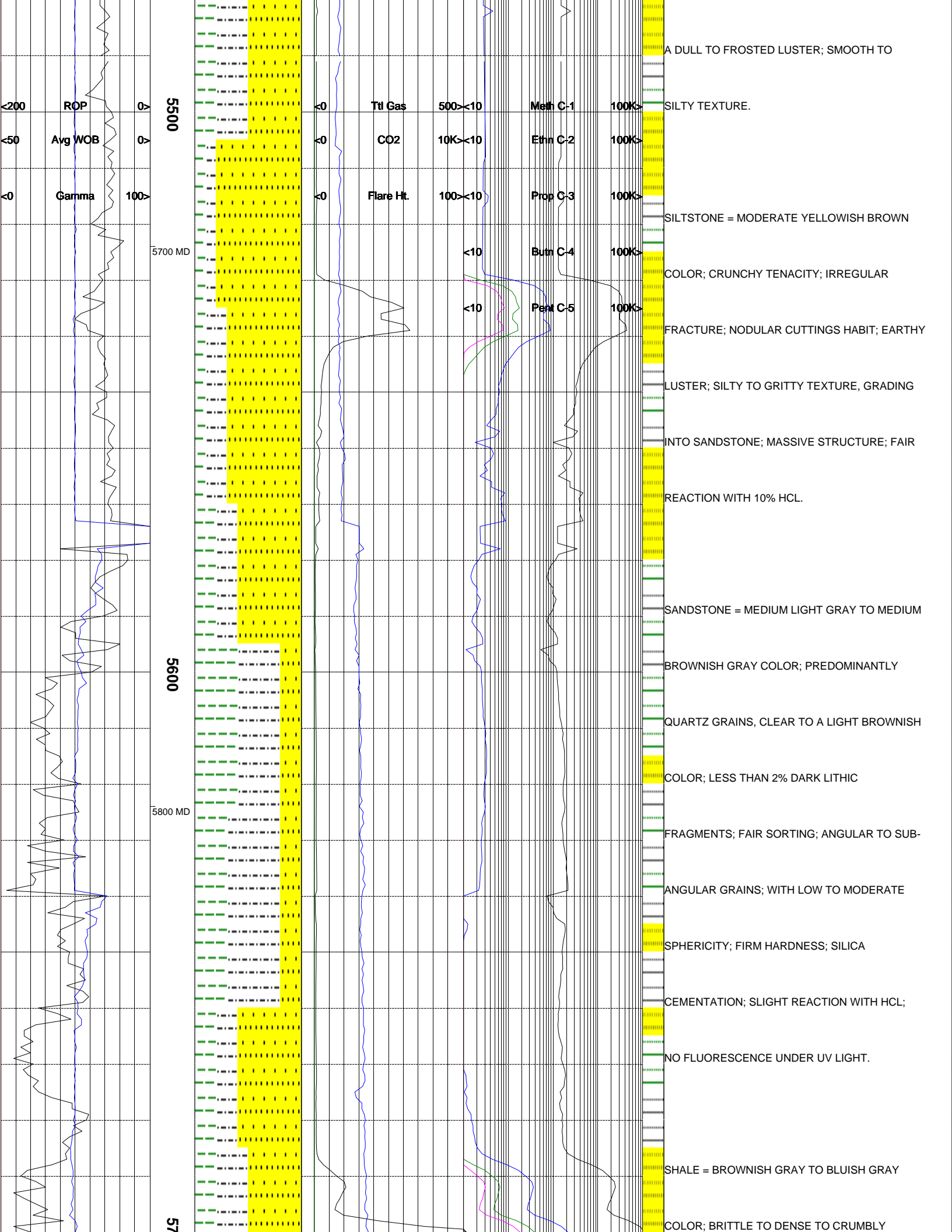

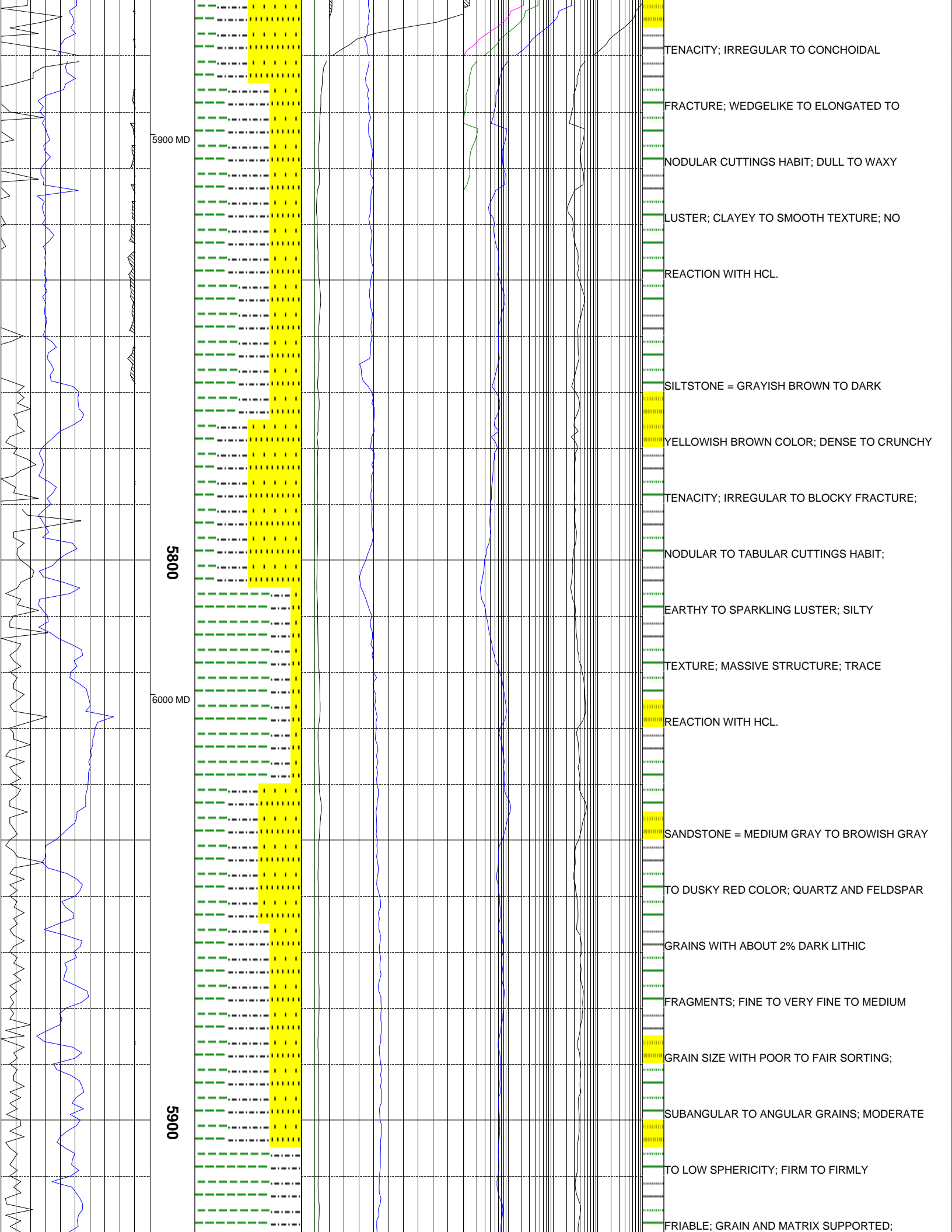

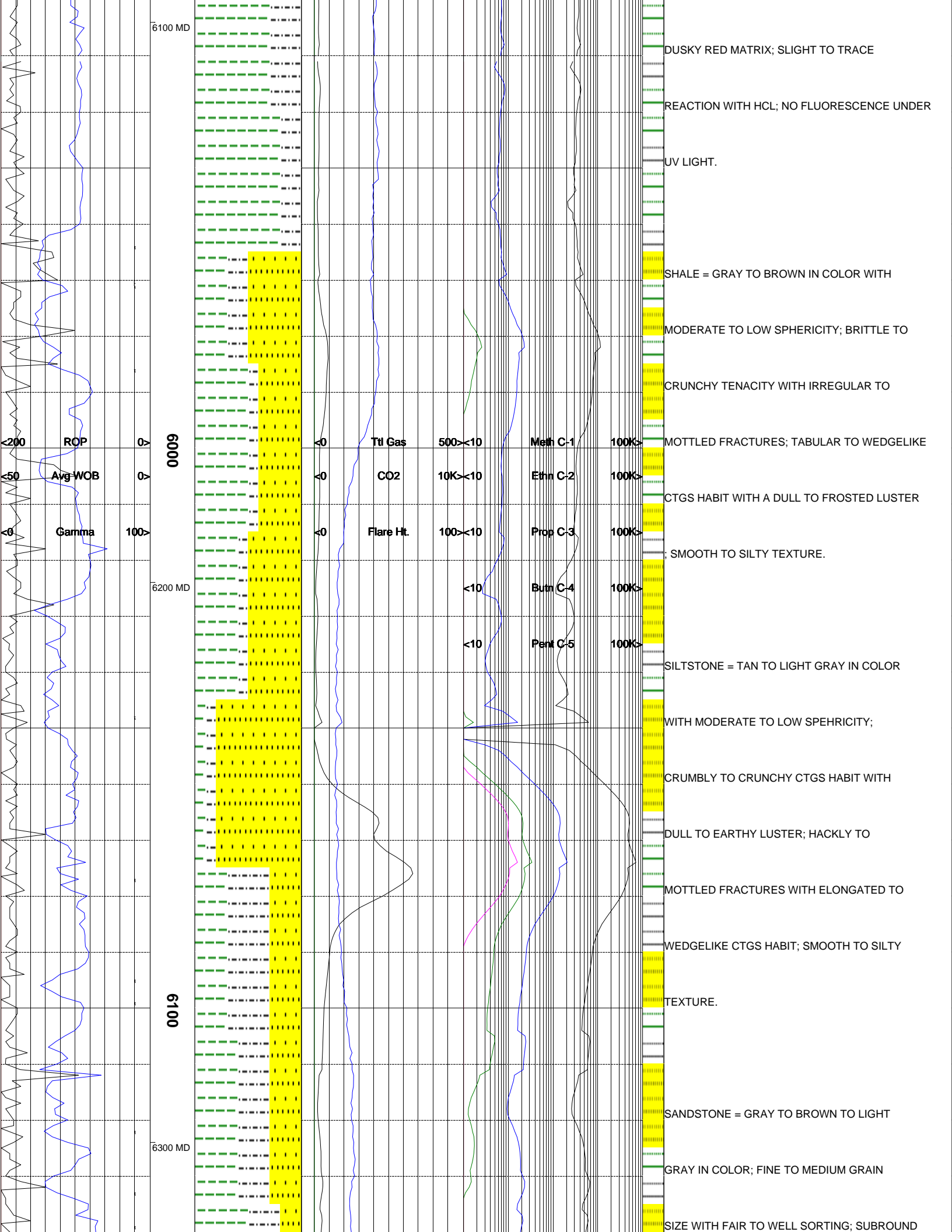

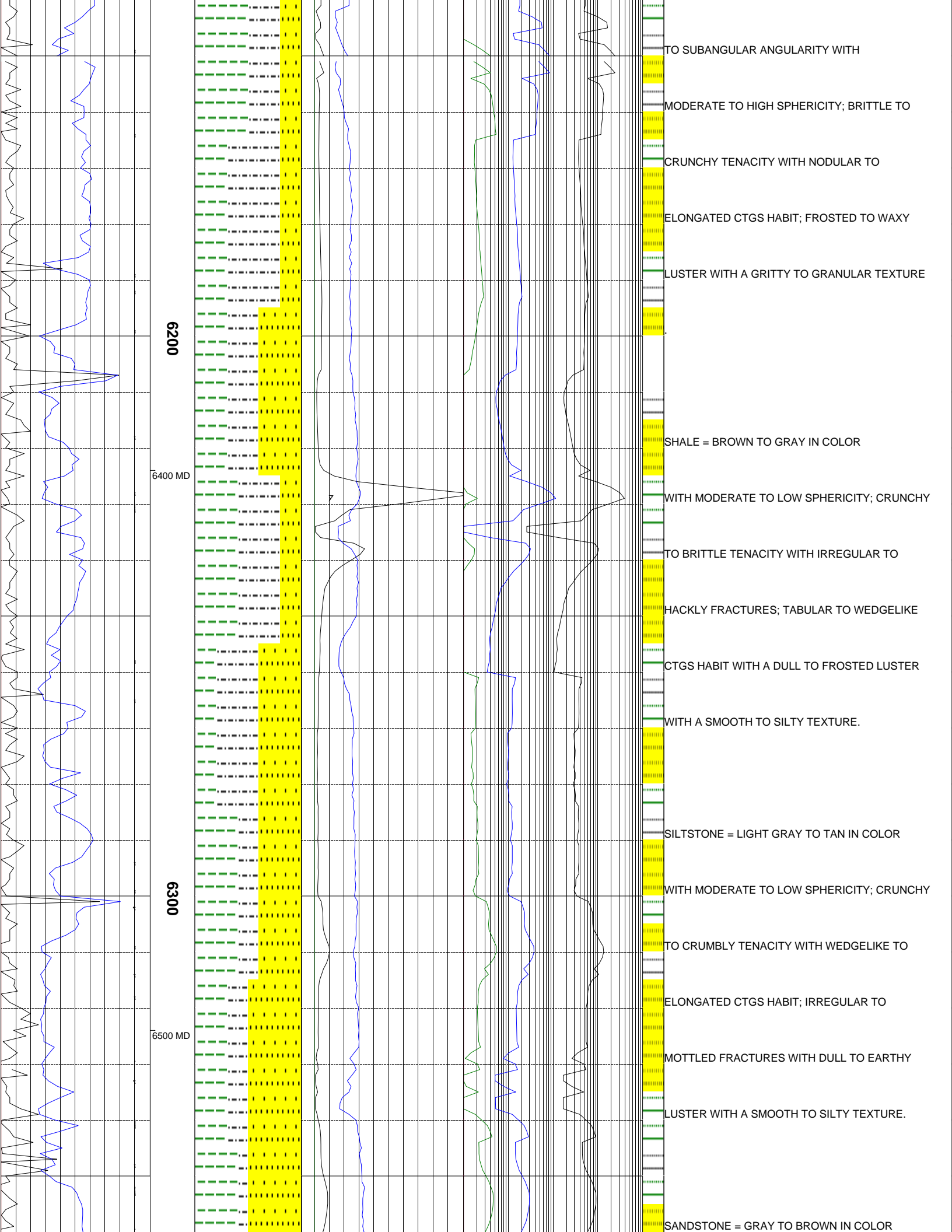

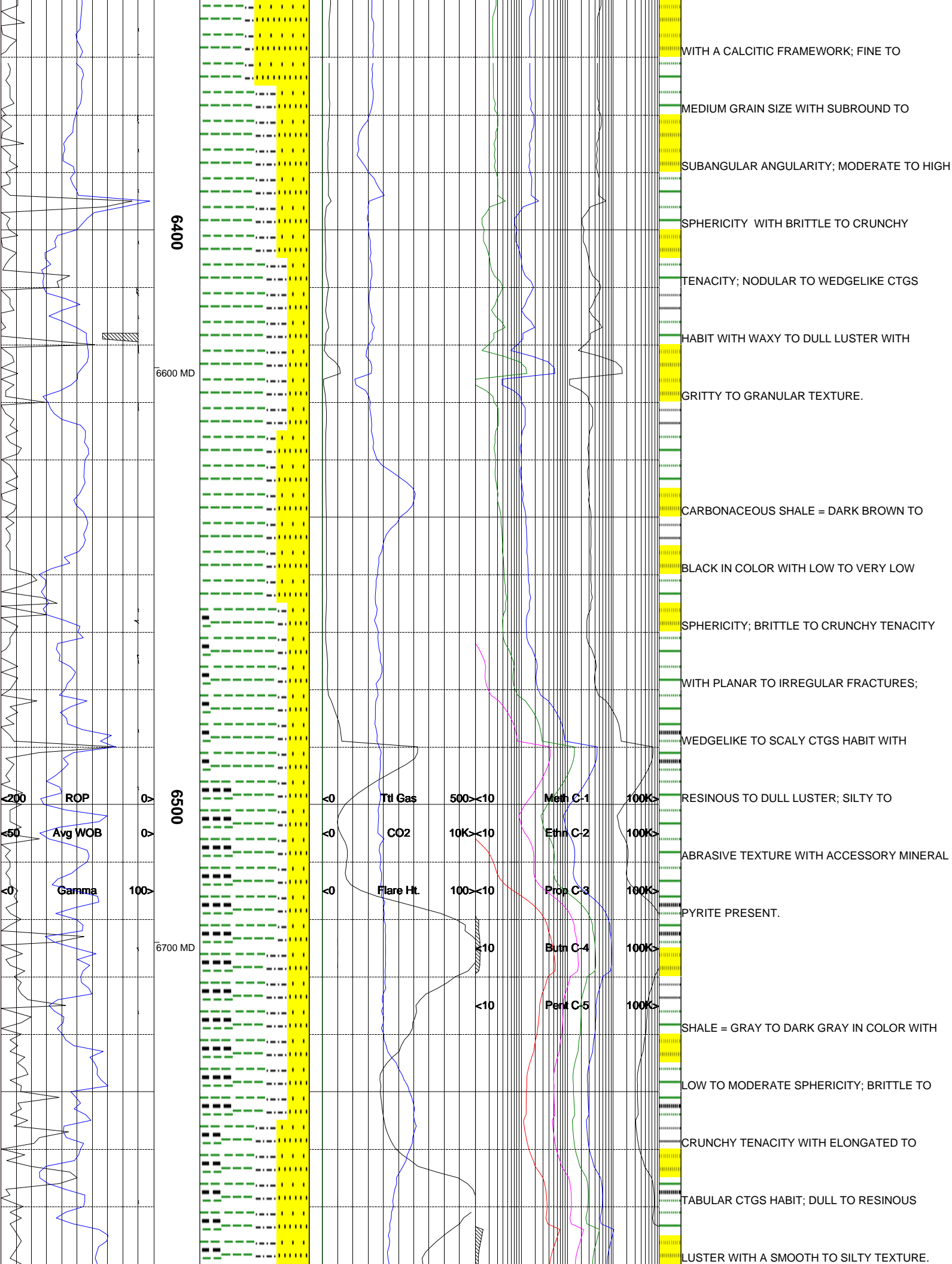

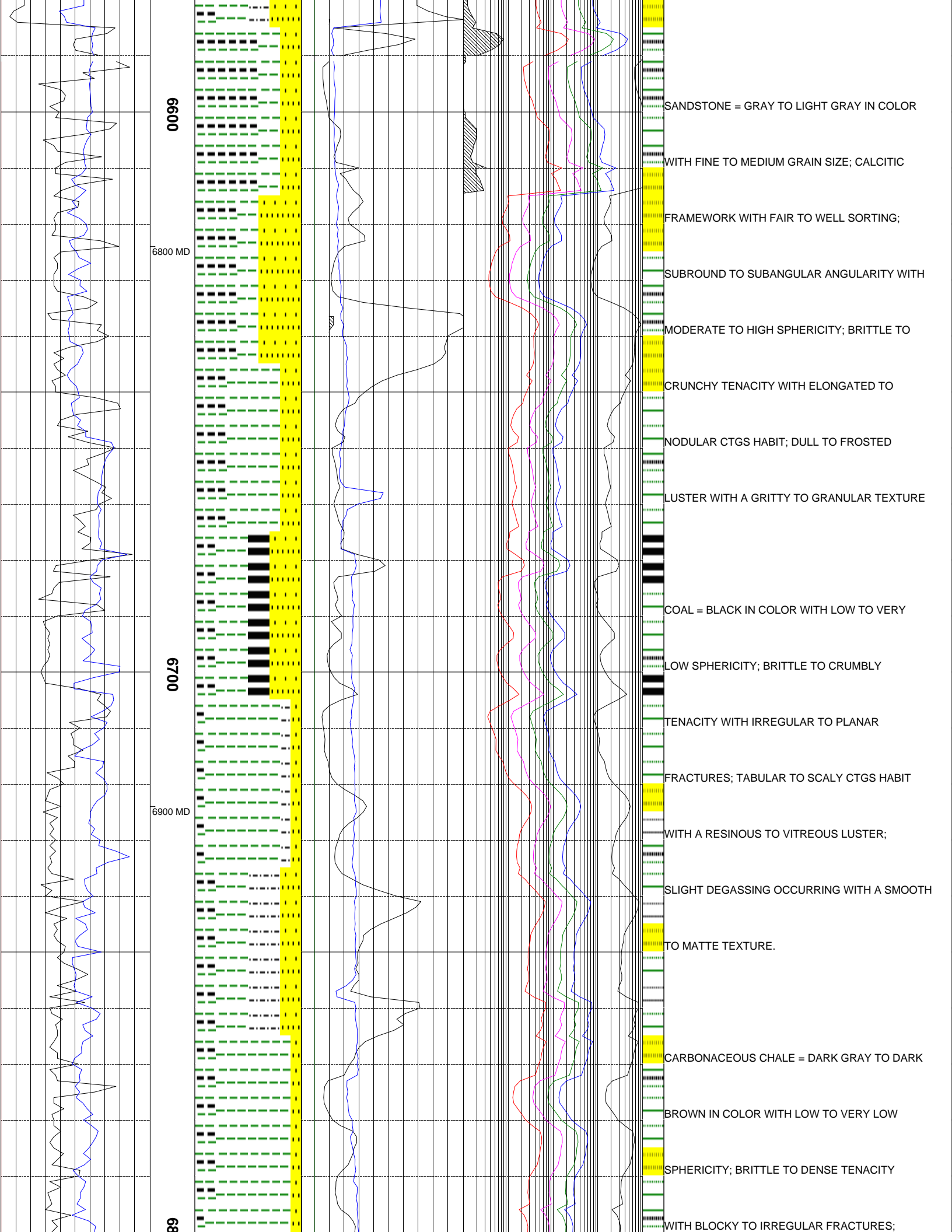

6600

6800 MD

6700

6900 MD

6800

SANDSTONE = GRAY TO LIGHT GRAY IN COLOR

WITH FINE TO MEDIUM GRAIN SIZE; CALCITIC

FRAMEWORK WITH FAIR TO WELL SORTING;

SUBROUND TO SUBANGULAR ANGULARITY WITH

MODERATE TO HIGH SPHERICITY; BRITTLE TO

CRUNCHY TENACITY WITH ELONGATED TO

NODULAR CTGS HABIT; DULL TO FROSTED

LUSTER WITH A GRITTY TO GRANULAR TEXTURE

COAL = BLACK IN COLOR WITH LOW TO VERY

LOW SPHERICITY; BRITTLE TO CRUMBLY

TENACITY WITH IRREGULAR TO PLANAR

FRACTURES; TABULAR TO SCALY CTGS HABIT

WITH A RESINOUS TO VITREOUS LUSTER;

SLIGHT DEGASSING OCCURRING WITH A SMOOTH

TO MATTE TEXTURE.

CARBONACEOUS SHALE = DARK GRAY TO DARK

BROWN IN COLOR WITH LOW TO VERY LOW

SPHERICITY; BRITTLE TO DENSE TENACITY

WITH BLOCKY TO IRREGULAR FRACTURES;

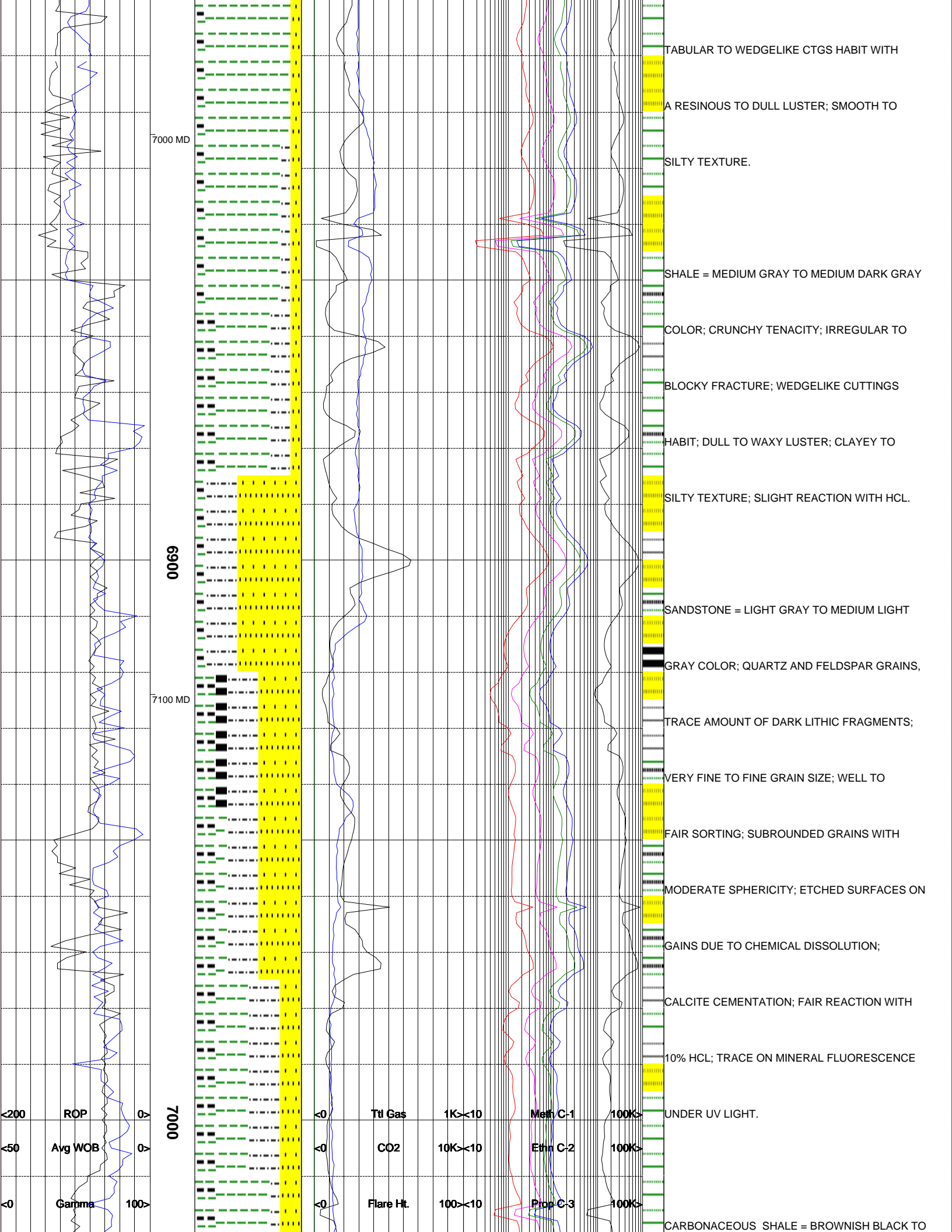

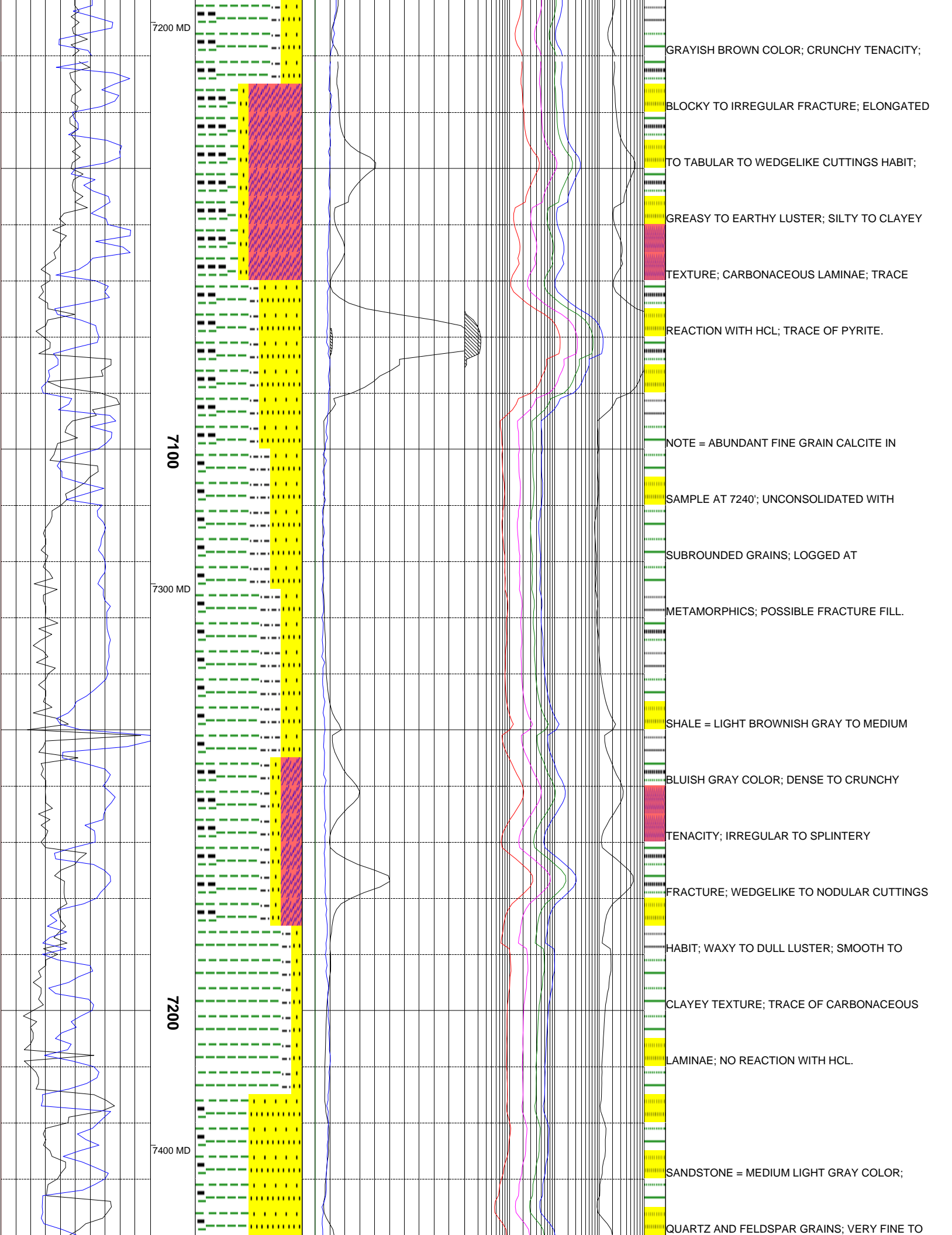

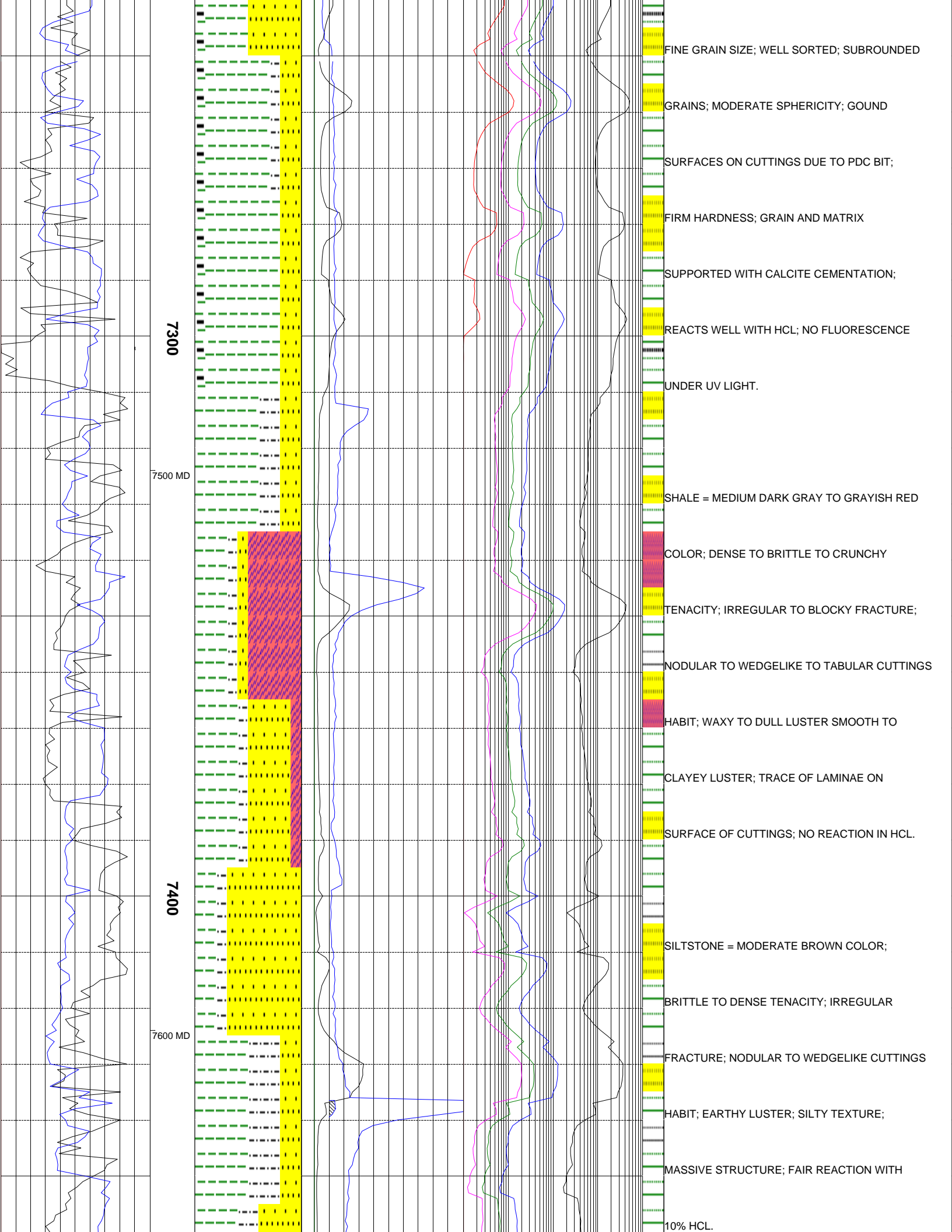

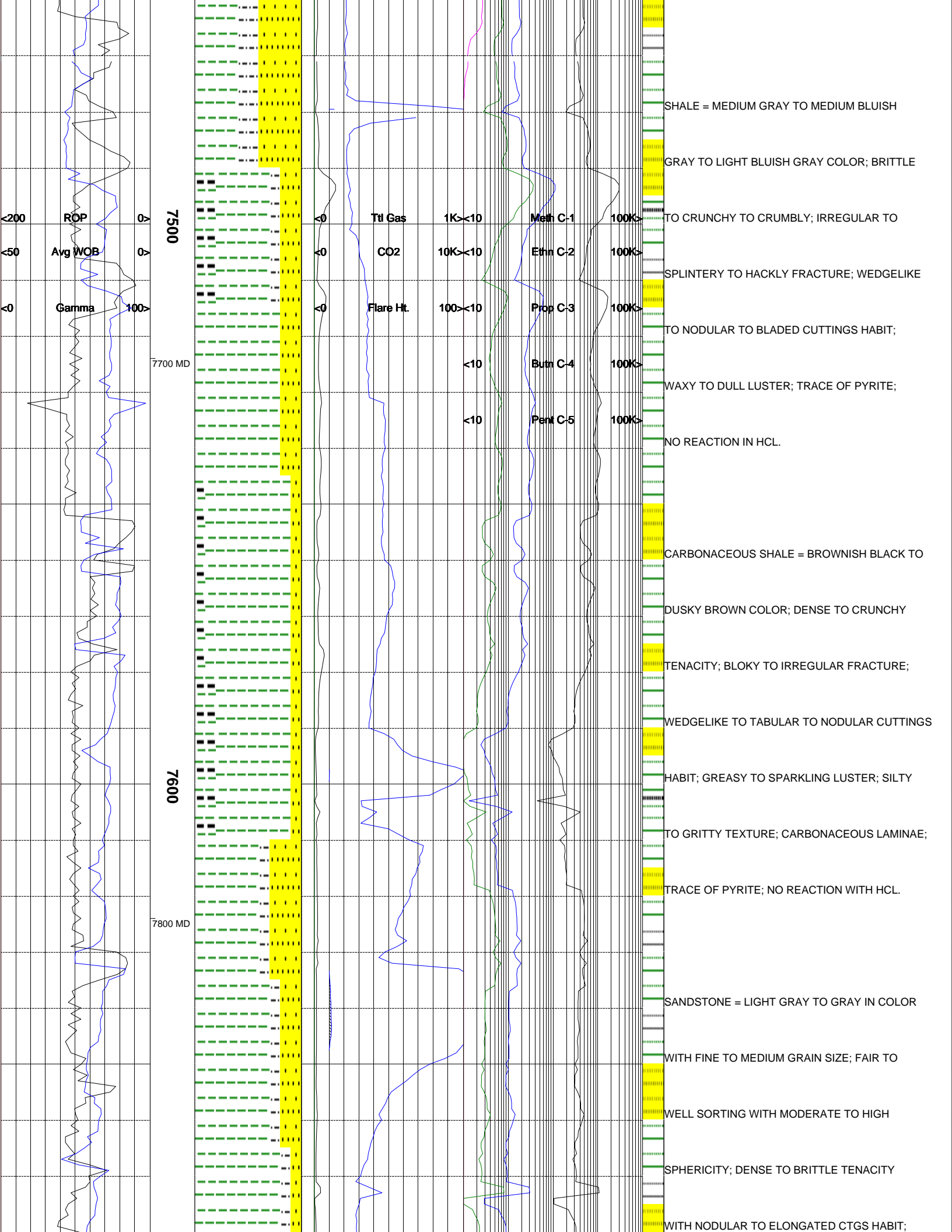

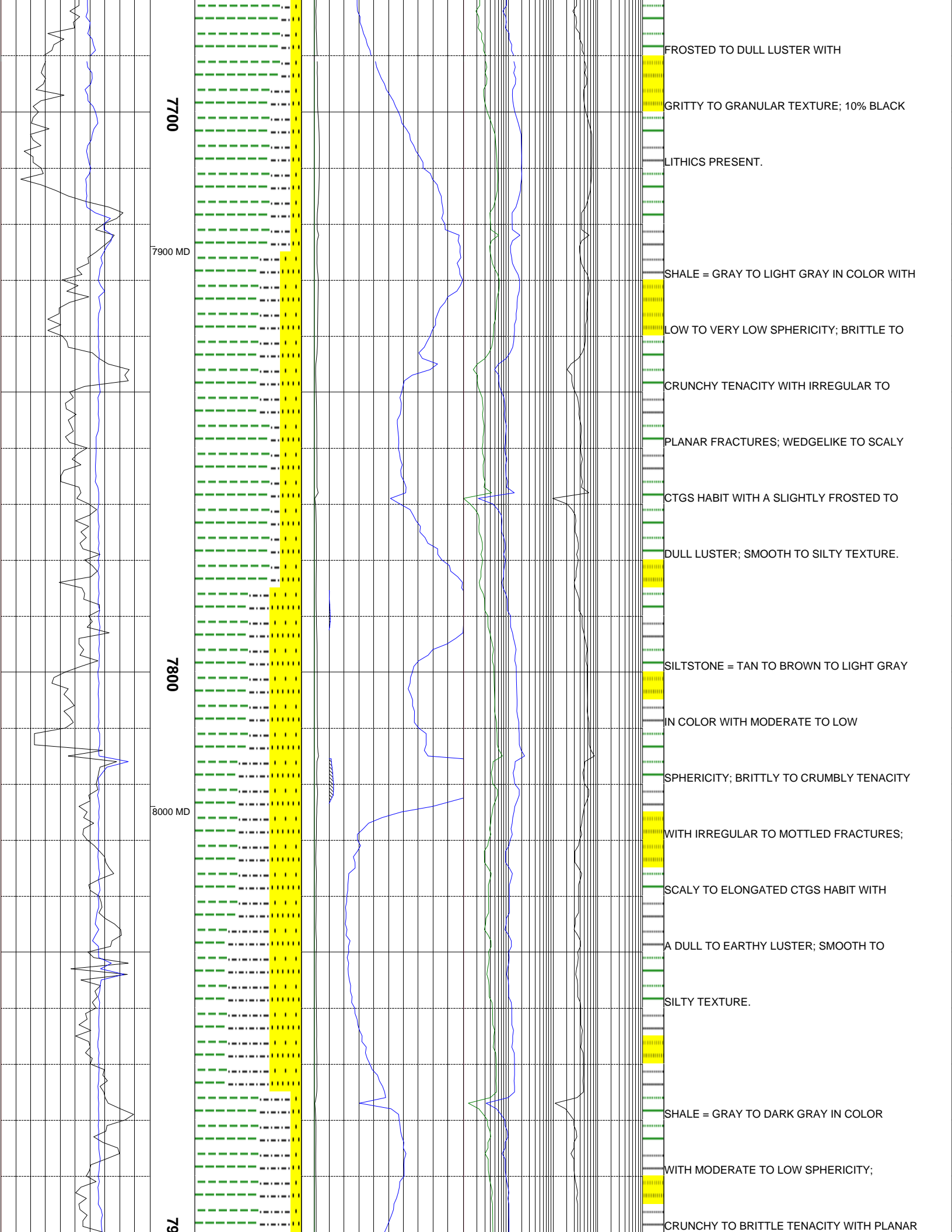

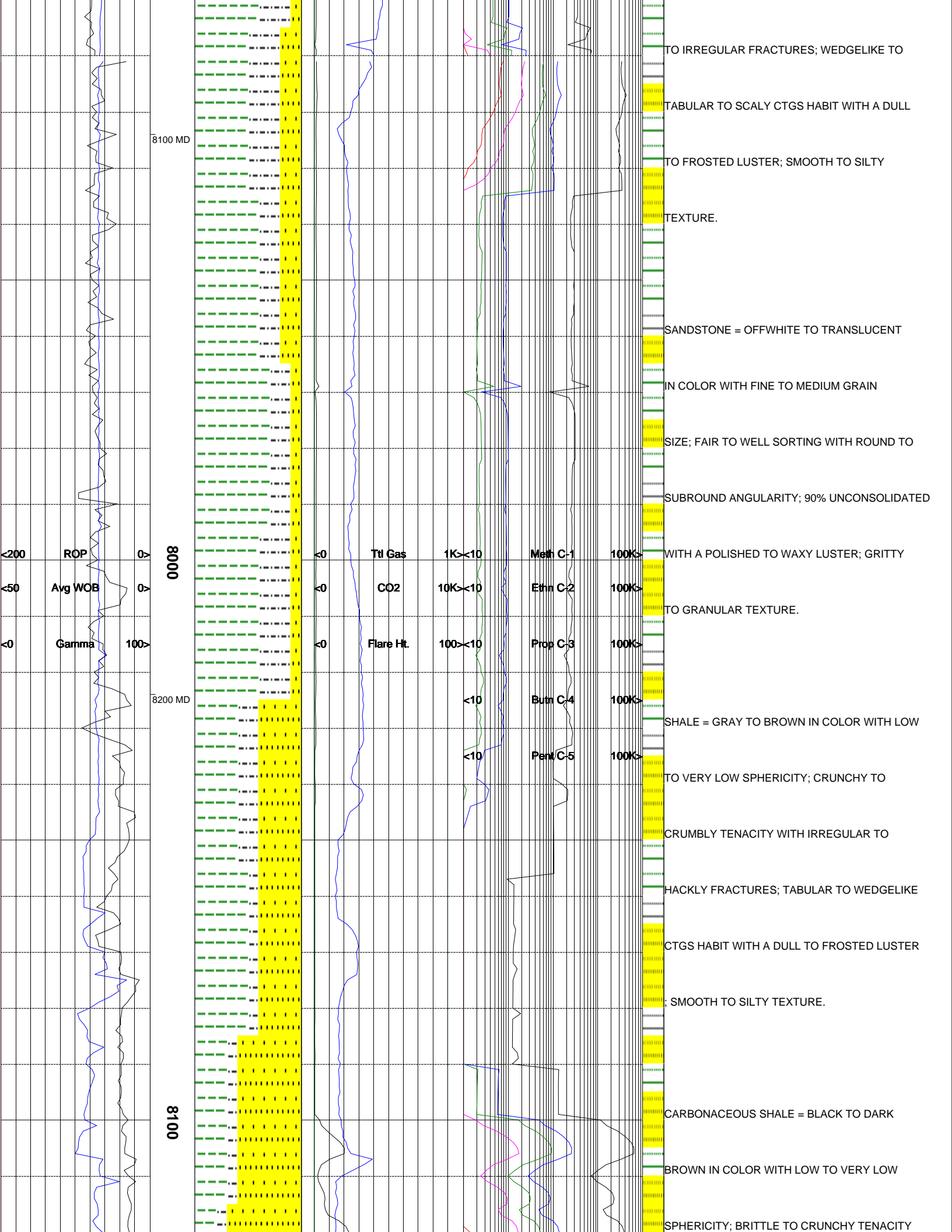

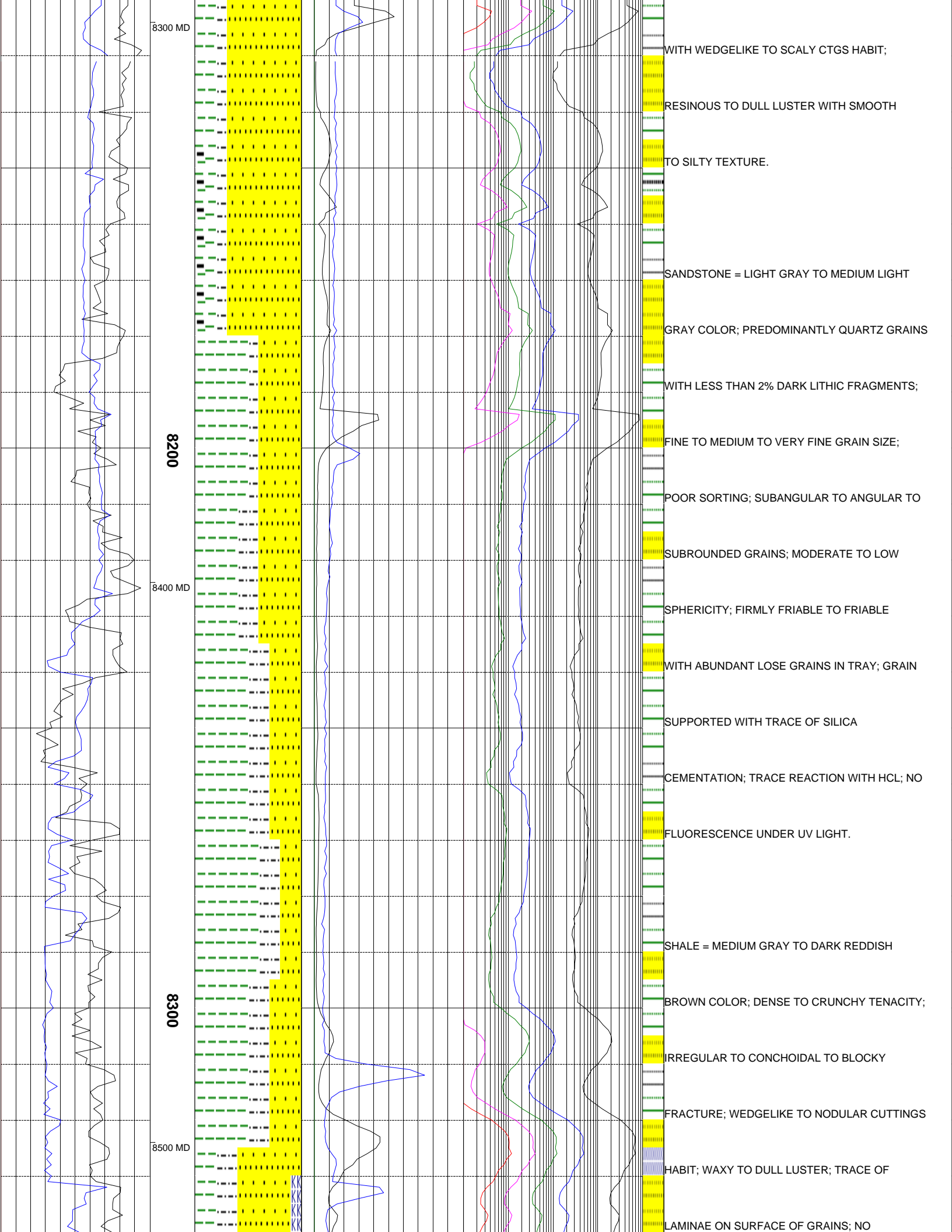

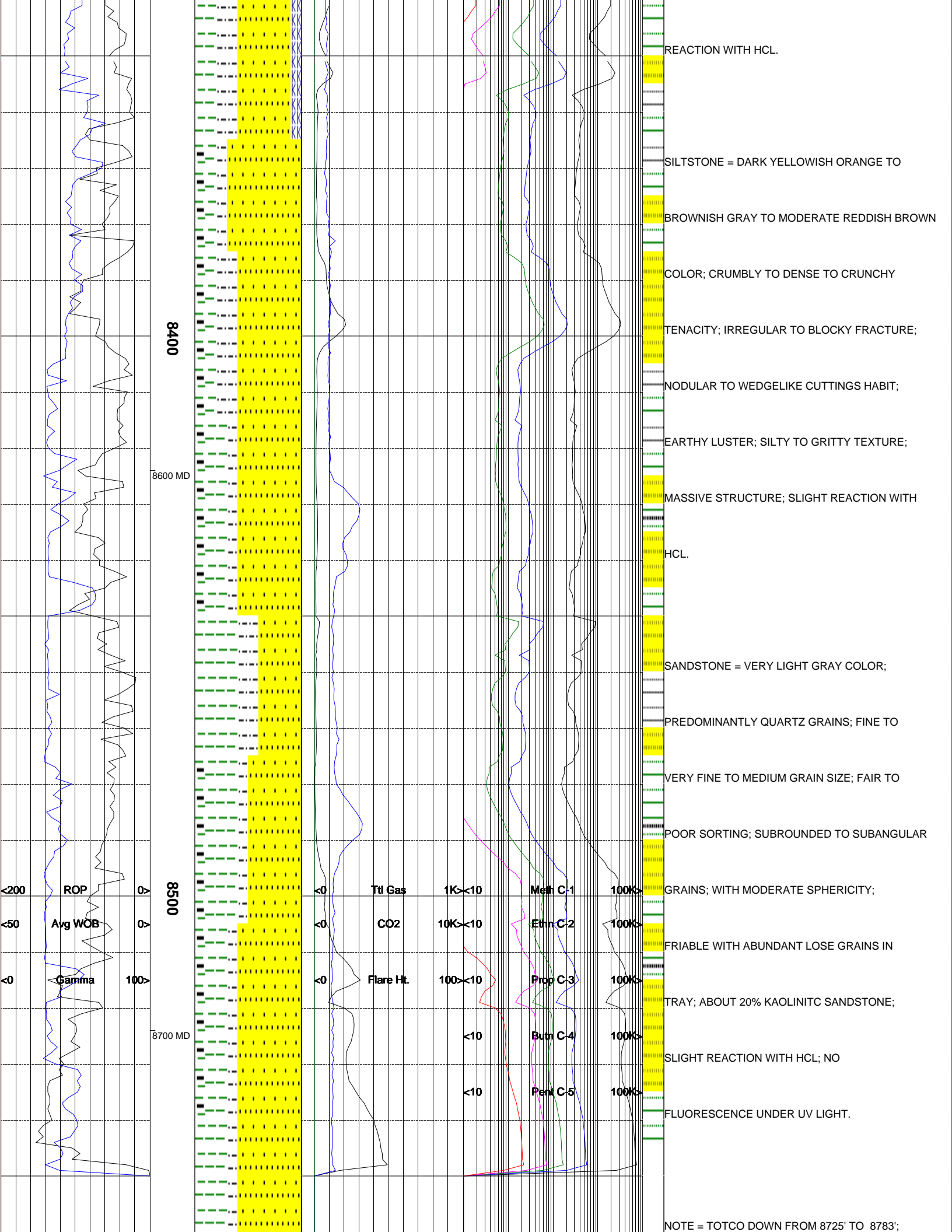

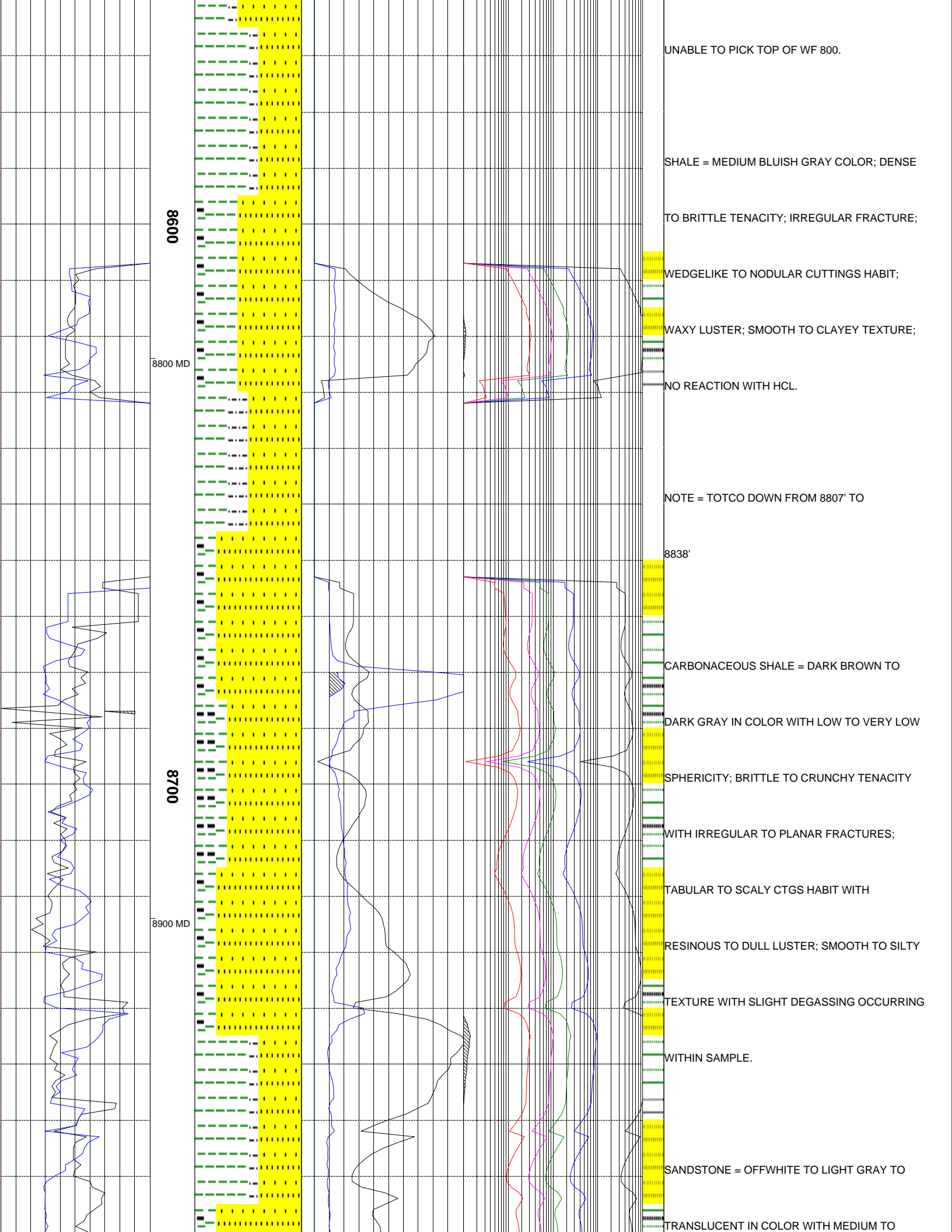

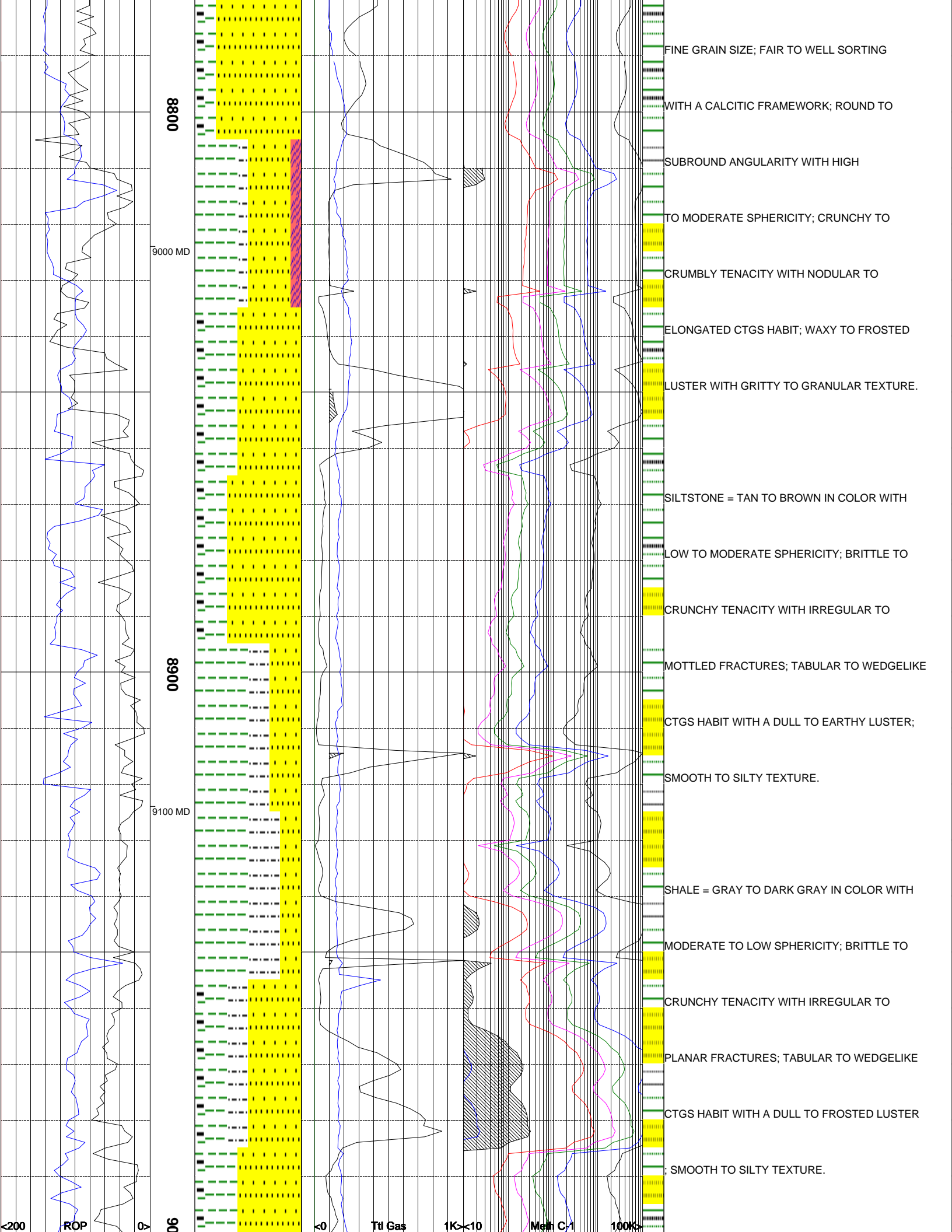

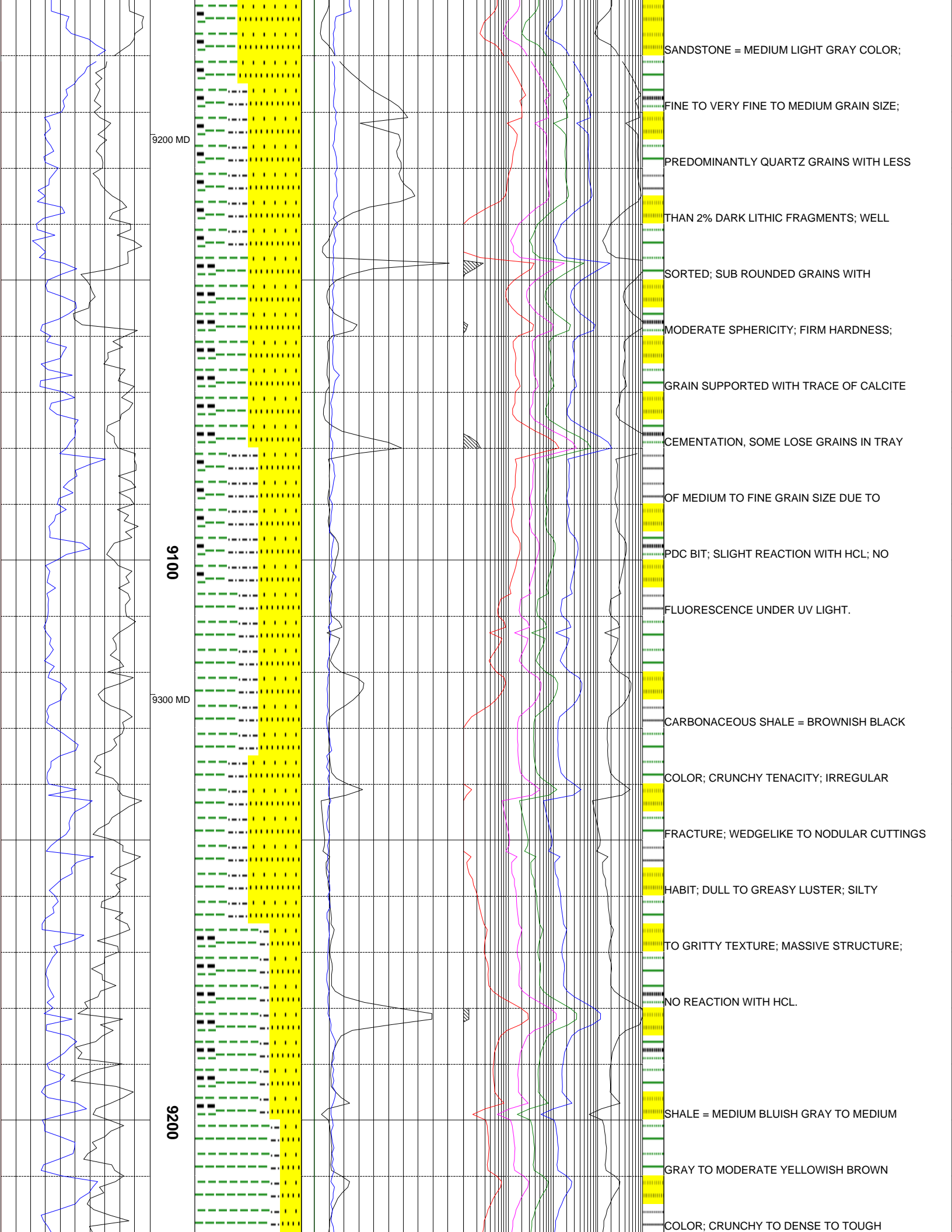

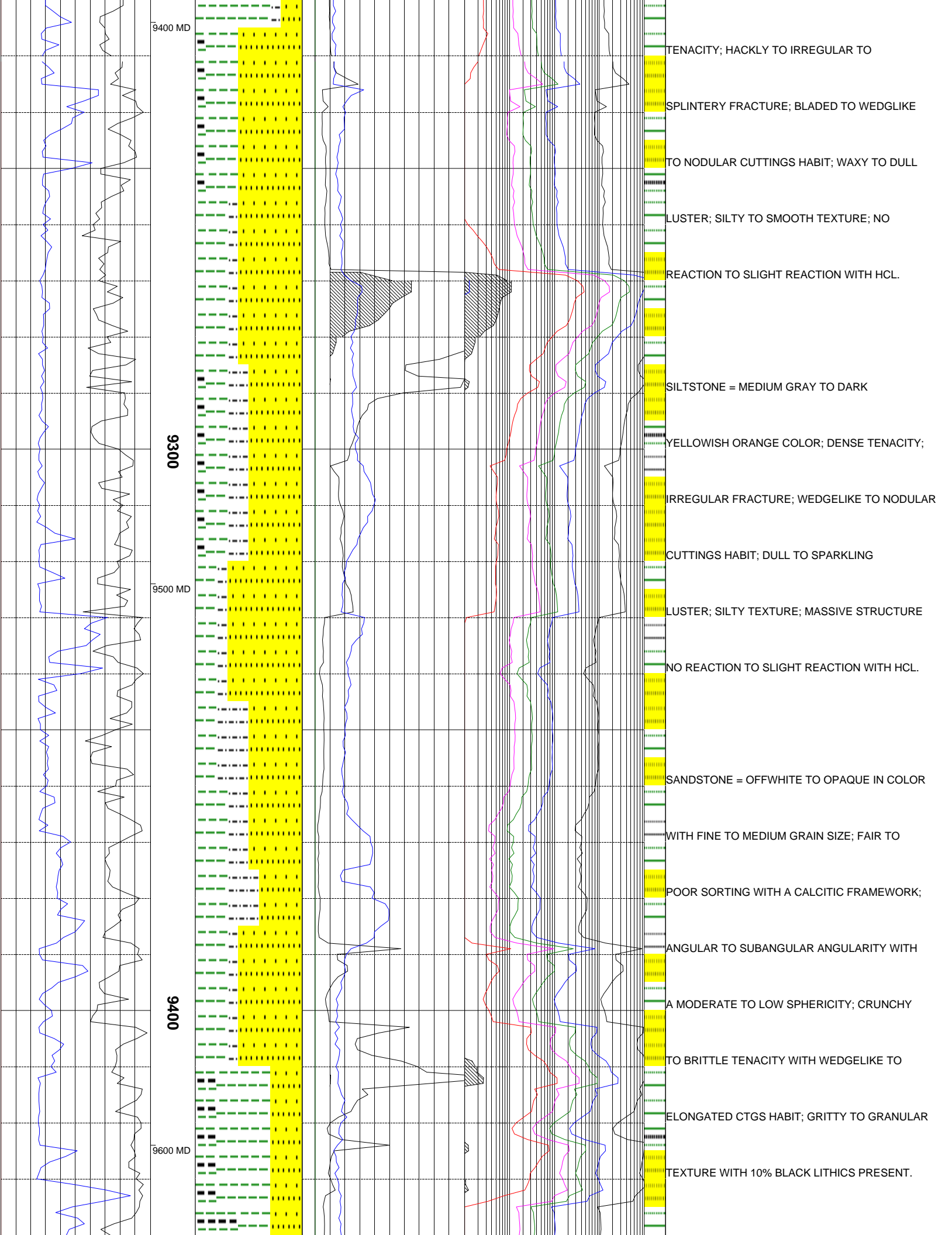

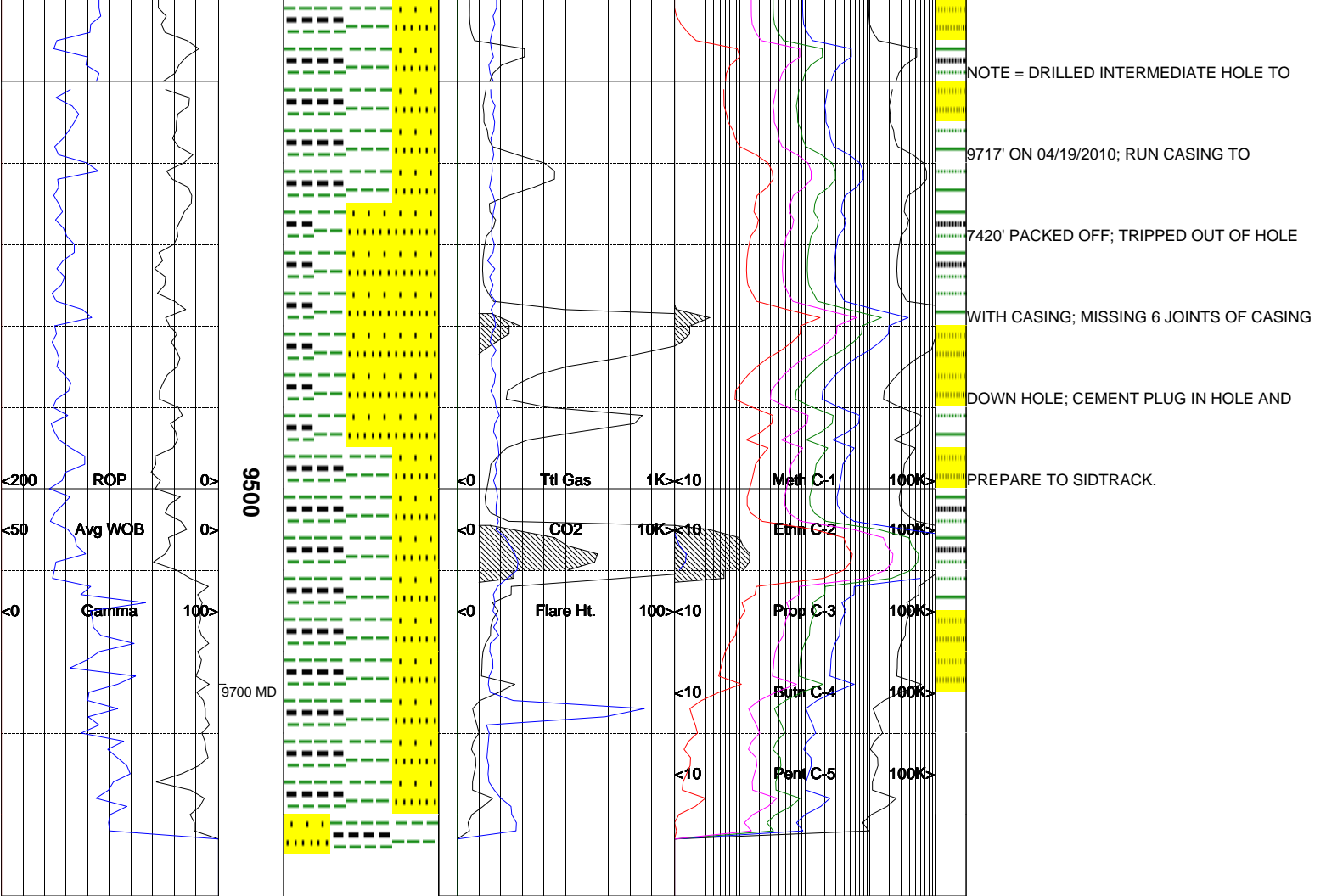

The log data, interpretations and recommendation provided by Epoch are inferences and assumptions based on measurements of drilling fluids. Such inferences and assumptions are not infallible and reasonable professionals may differ. Epoch does not represent or warrant the accuracy, correctness or completeness of any log data, interpretations, recommendations or information provided by Epoch, its officers, agents or employees. Epoch does not and cannot guarantee the accuracy of any such interpretation of the log data, interpretations or recommendations and Company is fully responsible for all decisions and actions it takes based on such log data, interpretations and recommendations.

