

Access Road Map BEARS 5-30

SW¼ NW¼ SECTION 30, TOWNSHIP 7 NORTH, RANGE 66 WEST OF THE 6TH PRINCIPAL MERIDIAN

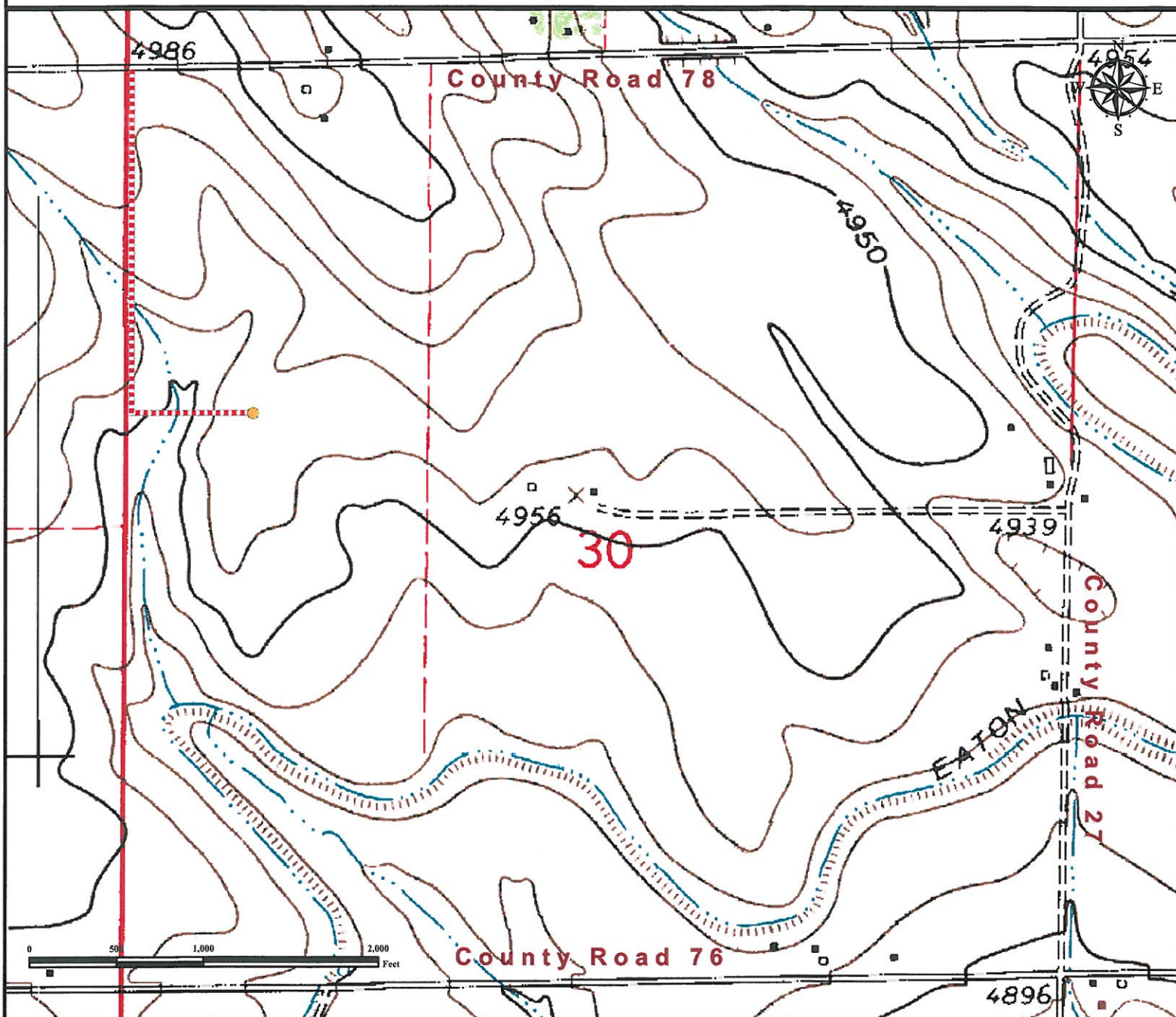

From Eaton, CO: From the intersection of US Highway 85 and Co Rd 74, go West on Co Rd 74 ±4.4 miles.

Turn Right onto Co Rd 29 and drive North ±2.0 miles.

Turn Left onto County road 78 and continue West ±2.0 miles.

Turn Left onto proposed access road and proceed South ±0.40 miles.

Turn Right and proceed East ±0.15 miles to proposed well location.

Total distance from Eaton, CO to proposed location is **±8.95 miles**.

Legend



Proposed Well



Proposed Access Road

Reference Location

** All Measurements are Made from
Reference Well BEARS 5-30 **

Lat: 40.547044° Long: -104.829409° (NAD 83)
Elevation: 4972 Feet



Use our resources to find yours!
www.petro-fs.com
(303) 928-7128

Field Date: 05/18/2011
Drafting Date: 06/15/2011
Drafter: DMM
Checked By: BHF

Data Sources:
- Topo courtesy of USGS

Prepared for:



BAYSWATER
EXPLORATION AND PRODUCTION, LLC