

# Hydrology Map

## BEARS 5-30

SW¼ NW¼ SECTION 30, TOWNSHIP 7 NORTH, RANGE 66 WEST OF THE 6TH PRINCIPAL MERIDIAN

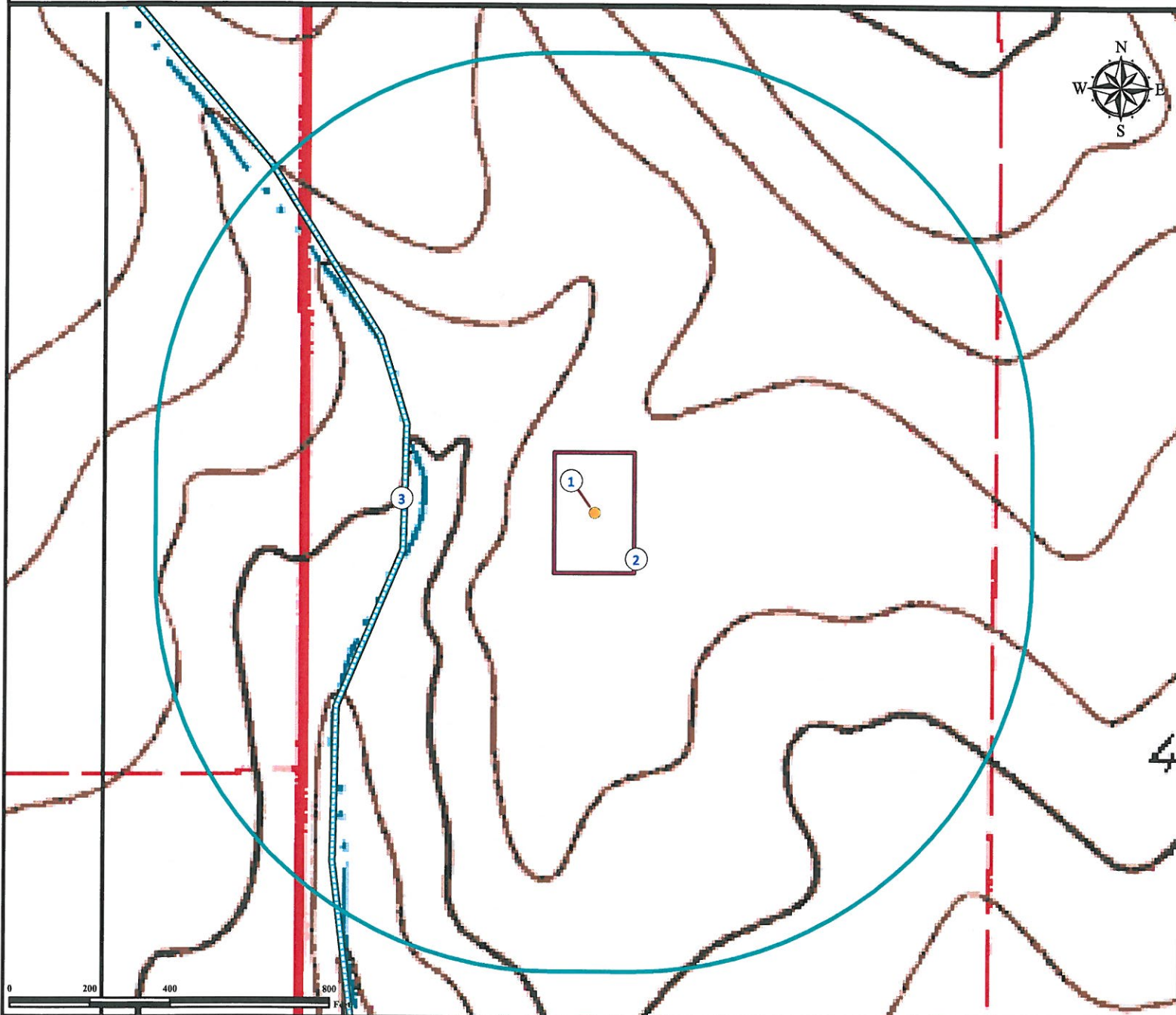

1. Proposed Well BEARS 5-30.
2. Operational Disturbance Area.
3. Intermittent Stream is  $\pm 435'$  W. Feature not in this location per field verify.

### Legend

- Proposed Well
- 1000' Radius
- Intermittent Stream
- Disturbance Area

### Reference Location

\*\* All Measurements are Made from Reference Well BEARS 5-30 \*\*

Lat: 40.547044° Long: -104.829409° (NAD 83)  
Elevation: 4972 Feet



Use our resources to find yours!  
[www.petro-fs.com](http://www.petro-fs.com)  
(303) 928-7128

Field Date: 05/18/2011  
Drafting Date: 06/15/2011  
Drafter: DMM  
Checked By: BHF

Data Sources:  
- Topo courtesy of USGS  
- Intermittent Stream data courtesy NDIS 24K layer.

Prepared for:



**BAYSWATER**  
EXPLORATION AND PRODUCTION, LLC