

Location Drawing BEARS 5 - 30

SW¼ NW¼ SECTION 30, TOWNSHIP 7 NORTH, RANGE 66 WEST OF THE 6TH PRINCIPAL MERIDIAN

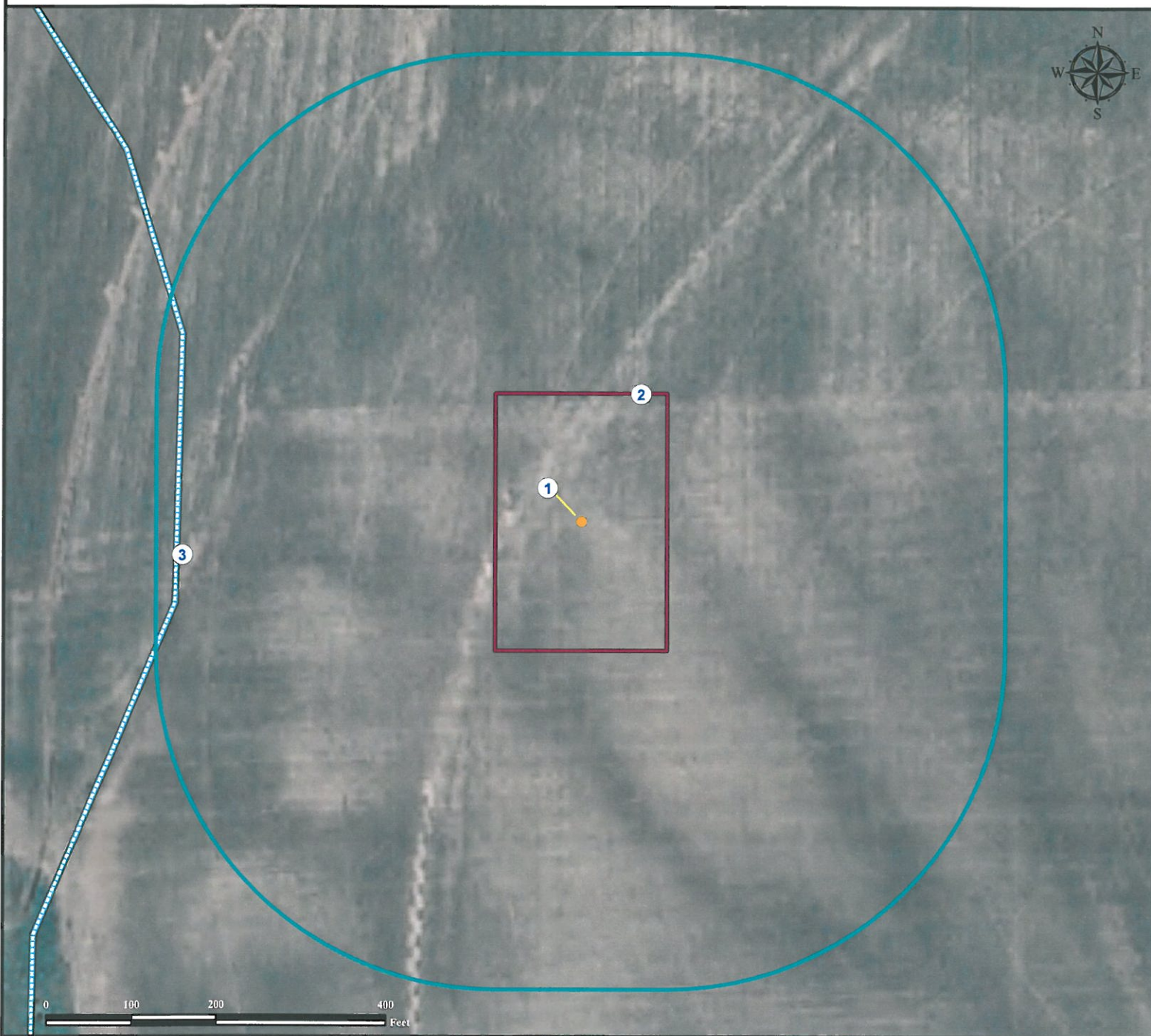

1. Proposed Well BEARS 5-30.
2. Operational Disturbance Area.
3. Intermittent Stream is $\pm 435'$ W.

Legend

- | | |
|--|---|
| ● Proposed Well | Disturbance Area |
| Intermittent Stream | 400' Radius |

Reference Location
 ** All Measurements are Made from
 Reference Well BEARS 5-30 **
 Lat: 40.547044° Long: -104.829409° (NAD 83)
 Elevation: 4972 Feet

Surface Use: Irrigated Crop



Use our resources to find yours!
www.petro-fs.com
 (303) 928-7128

Field Date: 05/18/2011
 Drafting Date: 06/16/2011
 Drafter: DMM
 Checked By: BHF

Data Sources:
 - Aerial courtesy of NAIP (2009)
 - Intermittent stream data courtesy
 NDIS 24K layer.

Prepared for:



BAYSWATER
 EXPLORATION AND PRODUCTION, LLC